

ST. LOUIS FORWARD OR BACKWARD?

The proposed bond issue represents only 8 per cent of St. Louis' assessed valuation. Its success will mean 100 per cent in the city's progress.

ST. LOUIS POST-DISPATCH

Sunday Post-Dispatch Today, 100 Pages
FIRST NEWS SECTION, 4 PAGES.
SPORTING SECTION, 4 PAGES.
THIRD NEWS SECTION, 20 PAGES.
FOURTH NEWS SECTION, 4 PAGES.
FIFTH NEWS SECTION, 10 PAGES.
WANT SECTION, 12 PAGES.
REAL ESTATE SECTION, 12 PAGES.
ROTOGRAVURE SECTION, 4 PAGES.
SUNDAY MAGAZINE, 20 PAGES.
COMIC SECTION, 4 PAGES.

VOL. 74. No. 307. PART ONE ST. LOUIS, SUNDAY MORNING, JULY 9, 1922. Pages 1—4. PRICE 5 CENTS

GOV. HYDE ORDERS ENTIRE STATE GUARD TO ARMORIES TO BE READY FOR STRIKE DUTY IF NEEDED

MONARCHIST PLOT FOR REVOLUTION IN GERMANY DISCOVERED

SAMUEL O'FALLON DIES AT HOME IN OREGON, MISSOURI

House Speaker and Supreme Court Candidate Succumbs to Ailments Incident to Influenza.

OREGON, Mo., July 8.—Samuel F. O'Fallon, speaker of the State House of Representatives in the 1919 and 1921 sessions, and a candidate for the Republican nomination for Judge of the State Supreme Court, died at his home here today of a complication of diseases, following influenza. The funeral will be held Monday afternoon.

His death ends the contest for the Republican nominations for the Supreme Court Judgeships, in Division No. 2 of the court. Two nominations are to be made for Division No. 2, and there were three candidates, Judge Edward Higbee, Francis M. Hayward of Kansas City, and O'Fallon. The nominations now will go to Judge Higbee and Hayward, as the filing time for candidates has closed.

Recently Endorsed.

St. Louis Republican lawyers, in the poll on judicial candidates, conducted by the Bar Association, recently indorsed Judge Higbee and O'Fallon for the nominations for the Supreme Court, Division No. 2.

O'Fallon was a farmer and stock raiser, as well as a lawyer. He was a native of Minnesota, and had lived in Missouri since 1870. He was Prosecuting Attorney and Probate Judge of Holt County, and served as a confidential inspector for the Secretary of the Interior, making inquiries for the department in timber and land fraud and oil lease cases in several states.

Was Roosevelt Appointee.

He was appointed by President Roosevelt as an inspector of Indian schools, and served five years in this work. He was a member of the Thirty-ninth, Fortieth, Forty-second, Fiftieth and Fifty-first General Assemblies, and Speaker of the last two. He served twice on Statute Revision Committees.

JEFFERSON CITY, July 8.—Gov. Hyde announced, on learning of Speaker O'Fallon's death, that he would name a committee of three members of the House and three members if the Senate to attend the funeral.

60 PASSENGERS MISS BOAT WHEN IT SAILS AN HOUR EARLY

56 of Those Left Behind by Majestic Say They will Sue White Star Line.

By the Associated Press.

NEW YORK, July 8.—More than 60 second-class passengers of the giant liner, Majestic, were left behind when she sailed an hour ahead of schedule today to take advantage of the high tide.

The advanced sailing had been widely advertised, but many of her passengers apparently did not read the ads and arrived at the pier just as she was casting off. Those left behind were taken by the steamer Zeland, which sailed at noon, but will arrive three or four days later than the Majestic.

Thirty-six of them refused to sail on the smaller boat, however, and declared they would sue the White Star Line.

The Majestic carried 2038 passengers. About 5000 persons sailed on other ships today.

Men in Close Touch With Hohenzollerns Caught Red-Handed Preparing Arms and Ammunition for Fighting Republicans.

RIFLES, MACHINE GUNS AND GRENADES FOUND

Gold Values in Country Remain in Private Hands, Forcing Government to Ask Moratorium.

By ARNO DOSCH FLEUROT.
Staff Correspondent of the Post-Dispatch and New York World.

Post-Dispatch Bureau,
Hercules Haus,
13 Frederick Wilhelmstrasse.
(Copyright, 1922.)

BERLIN, July 8.—Germany not only faces economic and financial disaster, but armed revolution. On the heels of the announcement today that Chancellor Wirth will ask for a moratorium on the reparation payments, a monarchist plot of even greater proportions than was previously suspected, and coming very near the persons of the ex-Kaiser and the Crown Prince, has been disclosed.

The Deutsche Volkische group of the Deutsche Nationale Volkspartei," which has constantly advocated the Kaiser's restoration and is known to be in continuous touch with Doorn and Weiringen, where he and others of his family are in exile, was caught red-handed preparing arms and ammunition caches in the region about Madgeburg and about Hamburg. The "murder bund" responsible for Foreign Minister Walter Rathenau's death is also involved.

Would Restore Hohenzollerns.

That all the Deutsche Volkische group knew or approved of the assassination plans is extremely unlikely, but that all were prepared for a counter revolutionary move to restore the Hohenzollerns is borne out by the large quantities of arms found, which evidently comprise but a small portion of those hidden.

About Madgeburg were found 600 rifles, 16 machine guns and several large cases of automatics and hand grenades. There was sufficient ammunition for several weeks' fighting. It is also known that there are other caches not yet discovered.

In the Hamburg region were found hundreds of rifles, cases of automatics and hand grenades and enough field gray uniforms and steel helmets to outfit a regiment.

All these discoveries were made as a result of the activity of local Republicans in districts like East Prussia, Silesia and Bavaria.

It is impossible at this time to uncover all the ramifications of the plot because state officials themselves protect the conspirators.

There are not enough contraband arms, it is believed, to cope with the Reichswehr, if the Reichswehr remained faithful to the republic, but with the simultaneous arming of monarchists in various sections it was hoped that local garrisons could be won over.

Many Revolts Planned.

The purpose, it is said, was not to attempt another Kapp Putsch, but to surround Berlin and central industrial Germany with a ring of monarchist revolts.

In Madgeburg there has been arrested as one of the chief conspirators Maj. Schaefer, chairman of the Madgeburg branch of the Deutsche Nationale Volkspartei. At the same time a cache of arms was found in a stable at his home. They had been placed behind the walls and covered with straw. Another cache was found in a shed at the home of Herr Drenckmann of the Deutsche Na-

Continued on Page 2, Column 6.

TOMB OF ALEXANDER I VACANT WHEN OPENED BY SOVIET AUTHORITIES

Czar Was Said to Have Entered Monastery When Death Was Announced.

Special Cable to the New York World and the Post-Dispatch.
(Copyright, 1922.)

REVAL, July 8.

ONE of the strange tales told by Russians for almost a century has represented Alexander I as having left the throne to become a monk. Officially he died in 1825 at the age of 48, and was buried in the Oupenski Cathedral with full ceremony.

Rumors came from the vicinity of Taganrog, however, that one Father Theodor Kousnitch (or Fomich), known for his piety, closely resembled Alexander, and was treated with utmost respect by the imperial authorities until his death in 1870. Prince Volkansky, a Russian historian, wrote a book telling of the last days of this monk and saying he was really Alexander.

Nobody was ever able to verify this tale. Now, however, the soviet authorities have proved that Alexander was not buried in the Oupenski Cathedral. In the search for jewels the tombs of the Czars have been opened and in that of Alexander no body was found.

In his later years Alexander disagreed with many of the traditions of his house and became a mystic. Before he disappeared he spent most of his time in prayer.

The bolsheviki are incidentally reported to have opened the grave of Paul the First and taken from it the huge diamond cross of the Order of Knights of Malta, which was laid on his breast when he was buried. Paul was Grand Master of the order.

TAFT HIGHLY PLEASED WITH RESULTS OF TRIP ABROAD

"One of Most Delightful Episodes of My Life," He Says Before Sailing.

By the Associated Press.

LIVERPOOL, July 8.—Chief Justice Taft and Mrs. Taft sailed for the United States today on the steamer Canopic. They occupied the bridal suite, which was elaborately decorated with flowers.

Taft told interviewers that his visit to London was "one of the most delightful episodes of my life." He said it was somewhat difficult to say how much of value will result of his investigation of English judicial procedure.

"It is solely a question of application in differing conditions," he continued.

The Lord Mayor and Mayoress of Liverpool and several Aldermen and postoffice officials were in the crowd which gathered to bid the Chief Justice and his wife farewell.

UNSETTLED AND WARMER WITH POSSIBLE SHOWERS FOR TODAY

THE TEMPERATURES.

3 p. m.	83	7 p. m.	83
4 p. m.	84	8 p. m.	79
5 p. m.	84	9 p. m.	78
6 p. m.	83		



Official forecast for St. Louis and vicinity: Unsettled and warmer Sunday, with possible thunder showers. Monday fair and cooler.

Missouri—Unsettled Sunday. Warmer in the east and cooler in northwestern portion. Monday fair and cooler.

Illinois: Increasing cloudiness and warmer Sunday, followed by showers in afternoon or night; Monday, partly cloudy and cooler, possibly showers in southeast portion.

Weather Outlook for Week.

By the Associated Press.

WASHINGTON, July 8.—Weather outlook for the week beginning Monday, includes: Upper Mississippi and lower Missouri valleys: Generally fair, temperature near normal with probability of local rains in middle of the week.

CROKER'S WILL GIVING ALL TO WIDOW, FILED

Testament of Former Tammany Leader Drawn in Ireland in 1919 Offered for Probate in Florida.

DAUGHTER TO GET $50,000 BY CODICIL

"Only One of Surviving Children Who Ever Showed Gratitude," Is Explanation.

Special to the Post-Dispatch.

WEST PALM BEACH, Fla., July 8.—All property, real and personal belonging to Richard Croker, former Tammany leader, is bequeathed to his widow, Bula R. C. Croker, in the last will filed here today. The will, dated at Glencairn, Sandyford, County Dublin, and written in the handwriting of Joe J. McDonald of 116 High street, Dublin, one of the two witnesses signing the will, is dated at Glencairn, Dublin, Oct. 12, 1919.

Preparations are being made to contest the will, according to Attorney J. T. G. Crawford, of Jacksonville, who represents Richard Croker Jr., and the heirs of the estate.

The Will and Codicil.

The will reads as follows:

I, Richard Croker, of Glencairn, Sandyford County, Dublin, declare this to be my last will. I hereby revoke all previous wills made by me. I hereby bequeath and devise to my dear wife, Bula R. C. Croker, all the property, real and personal which I may die possessed of or over which I may have any power of appointment absolutely. I hereby appoint my said wife, Bula R. C. Croker to be the sole executrix of this, my will.

In witness whereof, I have hereunto signed my name this twelfth day of October, 1919.

(Signed) RICHARD CROKER.

The witnesses were: Joe J. McDonald, 116 High street, Dublin, and Thomas J. Fleming, 13 Langford Terrace, Monkstown.

A codicil to the will in the handwriting of Croker and dated at Glencairn, Nov. 15, 1919, as follows:

"My dear Bula: I am writing this note for you to keep and in case you should surive me I wish you would give my daughter, Florence, £10,000. She is the only one of my surviving children who has ever shown any gratitude to me.

(Signed) RICHARD CROKER."

The property owned by Richard Croker in Palm Beach County, Fla., including a magnificent winter estate, the Wigman, is valued at $800,000. Croker had disposed of much property in the last few years, the value of which is said to have run up to $2,000,000.

The Four Heirs.

The legal actions were taken simultaneously with the filing of the will this morning before County Judge C. E. Chillingworth. One, a petition that the will be probated as "early as possible" was filed by J. B. McDonald, local real estate man and a personal friend of Croker. Another, an order that the heirs be notified of the filing of the will, was filed by E. J. L'Engle, attorney for Richard Croker Jr. The last action, the notice to the heirs of the filing, was issued by Judge Chillingworth and copies mailed to the four heirs. The heirs are, Richard Croker Jr., of Portchester, N. Y.; Howard Croker, Cedarhurst, L. I.; Ethel C. White, Cedarhurst, and Florence C. Morris, of Bedding, England.

According to the petition for the probation of the will Croker was a citizen of Florida, and a resident of Palm Beach County, making it obligatory that the filing and contesting of the will be done here.

TROOPS ORDERED TO CLINTON, ILL., AFTER SHOOTING

Guardsmen Sent to City After Killing of Striking Railway Shopman's Son by I. C. Guard.

SLAYER SPIRITED OUT OF TOWN

Crowd of Strikers Persuaded to Give Up Arms After Rushing to Hardware Stores for Weapons.

By the Associated Press.

ROCKFORD, Ill., July 8.—Acting Gov. Sterling issued the following statement late this afternoon:

"On appeals from Sheriff J. W. Pearsons and State's Attorney Smith of Dewitt County, that further rioting is threatened at Clinton tonight, infantry companies at Champaign and Paxton have been ordered to proceed immediately to Clinton for the protection of life and property and preservation of law and order."

By the Associated Press.

CLINTON, Ill., July 8.—The first trouble here in the railroad shopmen's strike occurred today when a guard employed by the Illinois Central Railroad Co. shot and killed James Fitzgerald, a 12-year-old boy, wounded his father, James Fitzgerald Sr., a striker, by shooting him through the leg, and wounded a passerby, Elmer Hankinson. The latter was shot through both legs.

It is said the trouble started when the guard told a number of strike sympathizers to keep off the right-of-way, declaring he would "shoot the first man who stepped over the dead line." The elder Fitzgerald, it is claimed, stepped over, whipped out a pistol and invited the guard to "begin shooting."

The boy died shortly after being wounded. He was shot through the right lung. The father and Hankinson were taken to the hospital here for treatment.

Strikers Gather Near Shops.

Early tonight about 600 strikers and strike sympathizers were collected near the Illinois Central shops and trouble was expected. This afternoon they stormed downtown stores in attempts to purchase firearms. Policemen and deputy sheriffs were inside the stores trying to keep the men out but their efforts were virtually futile. Sheriff J. W. Parsons sent a telegram to Lieutenant-Governor Sterling at Rockford, Ill., asking for troops.

The railroad guard who fired the shots that killed Fitizgerald, wounded his father and Hankinson, was arrested by Sheriff Persons late this afternoon. The Sheriff and two of his deputies immediately drove him out of the county and had not returned to Clinton up to 7 o'clock tonight. All those men working at the Clinton shops have deserted their jobs and the guards stationed at the shops have fled.

The Clinton shops of the Illinois Central employed about 500 men before the strike and 400 of these walked out July 1. No strike breakers were imported by the roads, it is said, and outside of the hundred men or so who remained at work only a few "drifters" came in to augment their forces. Between 70 and 75 guards were stationed about the shops.

Early in the morning the strikers started congregating about the railroad yards and shops, and by noon virtually the entire body had gathered in the yards.

Stories of Trouble Differ.

Stories of how the trouble started vary. The strikers declare the guards started it and the guards claim the strikers were the first to fight.

Several eye-witnesses to the shooting stated that about 1 o'clock this afternoon the strikers became uneasy and someone threw several stones ath the guards. One of the guards told the strikers to keep off the right-of-way, declaring he would "shoot the first man who stepped

Continued on Page 2, Column 7.

Hyde Issues Statement on Guard Orders

By the Associated Press.

JEFFERSON CITY, July 8.

"THE National Guard has been ordered into the armories," said Governor Hyde in a statement tonight. "The guard has not been ordered into the field." "It will not be ordered into active service unless lawlessness makes that order necessary. It will be held in the armories ready for instant service.

"The responsibility for the order into service, when made, and all that may follow, must rest upon those who started the trouble. Once called into action, the troops will stay to the end."

Governor Hyde said he had received many telegrams from railroad companies which anticipated attacks against their property, asking that the State use all its authority to protect them in their efforts to keep trains in operation.

"I earnestly hope that labor will fulfill its promises and maintain law and order," the Governor's statement, issued with the mobilization order said.

U. S. MARSHALS GUARDING C. & A. SHOPS AT SLATER

Officers Stationed There to Prevent Interference With Interstate Commerce by Strikers.

By the Associated Press.

SLATER, Mo., July 8.—Deputy United States Marshals guarded the Chicago & Alton shops here tonight under command of I. K. Parshall, United States Marshal for the Western District of Missouri.

Marshall Parshall explained to city officers and newspaper men that he had come here under telegraphic instructions from the Department of Justice in Washington and that his orders were to prevent infraction of Federal laws. Interference with interstate commerce or mails would not be tolerated, Parshall said.

After talking to Mayor Thomas J. Gauldin of Slater and the City Marshal, B. B. Butts, Marshal Parshall conferred with leaders of striking shopmen, including Leo F. Winkle, chairman of the Federated Shops Crafts here. The union men and the city officials assured him, Parshall said, that there would be no outbreaks. The conference with the union men was held in the trainmaster's office of the Chicago & Alton Railroad here today. J. L. Marquette, division superintendent of the road, was present, Parshall said.

Parshall said that a request was made of him by railroad officials to escort these men to the shops, but that he declined to do so, telling the superintendent of the road that was his business and no part of the duties of the Federal deputies. Deputy United States Marshals were stationed around the shops and were patrolling the station platform and the tracks between the station and shops.

Free Band Concerts Today.

In Forest Park, near Union boulevard entrance, 3:30 to 6 o'clock; at the Zoo, 4 to 6:30 p. m.

STATE OF INSURRECTION AND LAWLESSNESS IS DECLARED TO EXIST

Troop Call for 9 A. M. Today Made After Conference With Railroad Officers

HYDE ASSURES RAILROADS PROTECTION FOR EMPLOYES

Injunction Issued by Federal Court at Chicago Against Picketing of Aurora Shops of C. B. & Q.—Signalmen Withhold Order for Walkout With Shopmen.

By Associated Press.

JEFFERSON CITY, Mo., July 8.—The entire National Guard of Missouri, 4021 men and officers will be mobilized and held ready for instant service at 9 o'clock tomorrow morning, by order of Gov. A. M. Hyde.

Adjutant General William A. Raupp, acting at the executive's order, called out the troops tonight "upon information that a state of lawlessness and insurrection exists within the borders of the State."

The announcement of the call for troops was made after a conference between Governor Hyde, Adjutant General Raupp and representatives of five railroad companies operating throughout the state.

Simultaneously with the announcement of this troop order, the Governor made a formal statement, in which he assured the railroad officials of protection of their employes during the strike of the railroad shopmen.

"Every man has a right to quit work," the Governor's statement read, "whenever he sees fit, and every man has a right to work whenever he wants, as guaranteed under the Constitution of the State and national Government. That is the law as it stands today, and it is the duty of the officials to maintain this law." He would favor neither side, the statement added.

Adjutant-General Raupp, who yesterday returned from Slater, where he investigated strike conditions at the shops of the Chicago & Alton Railroad, asserted in commenting on the troop order that he had received information "that a state of lawlessness existed within the State" and the order sending the national guard units to Kentucky for a two-weeks' encampment was cancelled. The men are to hold themselves, in uniform, around their armories for instant service.

The railroads whose representatives appealed to the Governor for protection of their employes are: the Missouri Pacific, the Chicago & Alton, the Missouri-Kansas-Texas, the Kansas City Southern and the Santa Fe.

Officers of these railroads assured the Governor they would not attempt to run their trains or operate their shops without protection of the employes, and intimated that if given this protection, they would probably reopen the shops closed by lack of labor and protection next Monday.

138th Infantry and Battery A Get Orders to Assemble Today

A preparatory order from Adjutant-General Raupp to have the First Missouri Regiment (138th Infantry), National Guard, ready for mobilization on short notice for possible duty in connection with the strike of railroad shopmen in Missouri, was received in St. Louis by Col. C. S. Thornton, commander of the regiment. Col. Thornton said he would have assembly some time today.

The order came following an announcement by Gov. Hyde that he had decided to mobilize all the State troops, consisting of approximately 4000 officers and men. The First Regiment has about 1000 officers and men available at this time, Col. Thornton said, and consists of nine rifle companies, three machine gun companies, one howitzer company, a service company, a headquarters company and a sanitary detachment.

A similar order for the mobilization of Battery A was received by Capt. Leon R. Sanford, who began preparations for the assembly of the unit, beginning at 9 o'clock this morning. Battery A consists of machine guns, automatic rifles and 75 millimeter French guns. Capt. Sanford said it becomes the duty of every member of the battery to report at once for duty. It has 95 enlisted men and five officers.

Picketing of the local railroad yards where shopmen were employed continues active and while there has been some slugging of individual workers at work in the shops, there has been no general disorder.

Freight and passenger traffic has been moving without delay or serious interruption. President Miller of the Terminal Railroad Association announced last evening that there was an increase in the volume of traffic through the St. Louis gateway for the week ending yesterday, over the record of the corresponding week of last year. This announce-

The City Circulation of the Daily POST-DISPATCH alone approximately Equals that of the Daily Globe-Democrat and the Times *Combined*, and Exceeds that of the Daily Star and the Times *Combined* by approximately 40,000

ment followed an analysis of the reports dealing with all classes of traffic, and the record is pointed to as

Injunction Against Picketing Issued by U. S. Court at Chicago

By the Associated Press.

CHICAGO, July 8.—The calling out of troops in Illinois, the assembling of soldiers in half a dozen other states and the intervention of the Federal courts in the nation-wide strike of railroad shopmen marked the close of the eighth day of the walkout tonight.

The Chicago, Burlington and Quincy railroad tonight obtained a Federal injunction here restraining picketing at the Aurora shops, while earlier in the day an injunction was issued at New Orleans restraining strikers from interfering with trains on the Southern Pacific. At Council Bluffs, Ia., the Burlington obtained a temporary restraining order directed against striking shopmen in southern Iowa.

Department of Justice officials at Washington, are investigating reports that strike disorders were interferring with the mails.

Troops Ordered to Clinton.

Lieut.-Gov. Sterling of Illinois tonight ordered troops to Clinton, where an outbreak was threatened following a clash between Illinois Central guards and strike sympathizers in which the 12-year-old son of a striker was killed, and the father and another man were injured.

One bright ray appeared through the threatening strike clouds tonight when D. W. Helt, president of the Brotherhood of Signalmen, announced that he would withhold strike orders to 14,000 signal men pending the preparation and submission of a program to the United States Railroad Labor Board.

Helt's announcement was made following an all-day conference with W. L. McMenemim, labor member of the board have intervened to stop an addition to the strikers' ranks, walkout of 400,000 maintenance of way men having been prevented in this manner a few days ago.

Ultimatum Expires Tomorrow.

Many roads are preparing to open their shops the first of the week when the ultimatum to strikers to return or lose their seniority rights expires. Some carriers have applied for troops to protect employes and property in this move.

Efforts for an immediate settlement of the strike apparently stood still today. Following the statemen yesterday of Chairman Ben W. Hooper of the Labor Board that the board had no power to mediate so long as the men remained on strike, Jewell today reiterated his assertions that the first move toward peace must come from the railroads or the Labor Board.

Four passenger trains entering Memphis on the Missouri Pacific Railroad were annulled today and a number of freight trains on other lines will be taken out of service early next week as the result of the strike of railroad shops crafts here, it was announced in Memphis by railroad officials.

The reason given by the Missouri Pacific for annulling the four trains was a scarcity of coal and a desire to conserve motive power. The trains cut from the service are the daily Hot Springs, Ark., local and the Ferriday, La., locals.

Injunction Against Picketing.

An injunction against the picketing of the Burlington shops at Aurora by striking shopmen was granted tonight by Federal Judge George Carpenter. It was expected that other roads entering Chicago would file petitions for similar action immediately.

The plea for the injunction was presented by B. I. Scott, legal adviser for the road, and asked that the strikers be restrained from picketing, intimidating workers and destroying property.

Judge Carpenter was the only Federal Judge in the city and he could not be reached until late in the afternoon. He appeared in his chambers shortly before 6 o'clock, coming in directly from his golf club, where he received the notification that the plea was to be filed.

Attorney Scott informed Judge Carpenter that the railway had issued an ultimatum to the striking employes, warning them that unless they returned to work Monday they would lose their seniority rights.

"How many men want to go back to work?" the Judge asked.

"At least 250 out of 1200 will return to work if they can be protected," Scott replied. "The strikers have threatened to establish a cordon around the shops and have intimated that those who try to return in order to protect their seniority rights will be dealt with roughly."

Burlington's Plea.

The railroad attorney then cited three principal contentions on which, he said, the bill was based as follows:

"That the strikers have violated the order of the Labor Moard.

"That they have interfered with United States mails.

"And that they have interfered with interstate commerce."

"You do not understand that labor has a right to organize and strike, do you?" questioned the Judge.

"No; we do not, and we are not asking to have them enjoined from striking," Scott said. "We are asking for an injunction against an illegal act."

"So far as I can make out, your bill does not enjoin the strikers or the right of labor to organize, but asks that an illegal act be enjoined. Is that correct?" asked the Judge.

"That is exactly what we ask," was the reply, and the temporary injunction was then signed by the Judge. Hearing on a permanent injunction was set for July 18.

All traffic on the Chicago & Alton in and out of Bloomington has ceased due to the failure of local authorities to furnish adequate protection to the few men remaining at work in the shops here, according to an announcement made today by W. G. Bierd, president of the road. The road has notified the Sheriff of McLean County and the Adjutant-General of the State that unless protection for the workers is furnished by next Monday, the Chicago & Alton will undertake to reopen the shops under its own guards.

The strikers, he said, virtually took possession of the shops last night, firing many shots, and afterward advancing on the road's passenger station, where oilers and inspectors were driven from their work and one foreman was badly beated up, according to Bierd.

"KATY" TRAINS WAIT FOR PROTECTION; 42 DISCONTINUED

The Missouri, Kansas & Texas Railway will not attempt to operate 42 local trains which it has discontinued in the four States in which the road runs, until the State Governments give definite assurance that employes will be adequately protected. The trains were discontinued because it was found to be physically impossible to keep the necessary locomotives in condition, and for fear of interference with employes who might attempt to get them out.

Eight of the trains were operated in Missouri, 12 in Oklahoma and 22 in Texas, while some of these ran in Kansas, too. The only St. Louis trains affected are No. 9, which left here at 4 a. m. for Sedalia, Mo., and No. 10, the returning run, which arrived at 3:50 p. m. These trains will operate between St. Louis and New Franklin, which is 40 miles east of Sedalia, because the Sedalia roundhouse has been temporarily closed.

Joseph M. Bryson, general counsel for the receiver of the road, said that a general injunction against interferance of any sort with the operation of the road, issued when the receivership was ordered, is still effective.

Striking "Katy" shopmen will be paid off for June at the Baden shops tomorrow. Striking employes of the Terminal Railroad will get their pay at the treasurer's office, 114 Union Station, between 8 a. m. and 5 p. m. tomorrow.

The Missouri Pacific Railroad has announced in advertisements that it will distcontinue two of its chief trains between St. Louis and Kansas City, temporarily, beginning Tuesday. This step is attributed by the road to a shortage of coal brought about by the miners' strike.

Train No. 15, which leaves for Kansas City at 2:02 p. m. daily, and train No 16, the returning run, which arrives from Kansas City at 5:20 p. m. daily, will be discontinued.

Also, the sleeping car which has been carried on the fast mail for Kansas City, leaving at 2:05 a. m., will be eliminated.

Restraining Order Against Interfering With Trains in Iowa.

By the Associated Press.

COUNCIL BLUFFS, Io., July 8.—Federal Judge M. J. Wade late today issued a temporary restraining order directed against the six shop crafts unions in favor of the Burlington Railroad. The order, affecting all Burlington points in Southern Iowa, prohibits the unions from interfering with the operation of trains and the full protection of railroad property.

A hearing on a motion for an injunction will be held at Keokuk, Io., July 27. The Northwestern road was preparing to ask for a restraining order when the Burlington order was issued and it was said that other roads entering Council Bluffs had planned to do the same.

Six Men Arrested at Ottawa, Kan., on Charges of "Picketing."

By the Associated Press.

OTTAWA, Kan., July 8.—Six men were arrested here today on charges of "picketing" in connection with the strike of railroad carmen. The men are T. E. Lewis, J. S. York, Harry Chambers, J. W. Jeffries, J. A. Beller and Jack Rountree. Beller is held on two counts. He is president of the local carmen's union. The others are all union men and on strike.

Daugherty to Get Report on Effect of Disorders on Mails.

By the Associated Press.

WASHINGTON, July 8.—Advices received by the Department of Justice concerning disorders at various railroad centers in the Middle West resulting in interference with the mails caused Acting Attorney-General Guy D. Goff to begin preparation late today of a report on the situation, to be laid before Attorney-General Daughtery when he returns to Washington tomorrow or Monday.

Santa Fe Officials Discharge Men Who Fail to Return.

By the Associated Press.

TOPEKA, Kan., July 8.—Santa Fe officials today issued discharge checks to all men on strike, terminating their service with the company. According to the official statement, 1581 men were employed in the shops, an increase of 100 over yesterday.

No strikers had returned to work on the Union Pacific when 5 o'clock arrived this evening, the time set by the company for the men to return or lose their connection with the road, it was stated.

Phil Callery, attorney for the Kansas miners' organiaztion, composed of followers of Alexander Howat, deposed union president of the district, today offered his services to the shopmen who were arrested on charges of picketing in violation of the Industrial Court law.

Sedalia Artillery Unit Ordered Not to Entrain for Camp.

By the Associated Press.

SEDALIA, Mo., July 8.—The local battalion of the 128th Field Artillery, Missouri National Guard, which was ready to entrain for Camp Knox tomorrow for the annual encampment, received orders late today from Adjutant-General Raupp not to entrain. The battery is composed of 24 officers and 200 men.

Springfield (Mo.) Mayor Asks Railroad to Remove Idle Negroes.

By the Associated Press.

SPRINGFIELD, Mo., July 8.—Mayor W. E. Freeman today notified T. A. Hamilton, vice president of the Frisco, that he would expect the railroad company to remove from the city immediately all negroes who, after being brought here to replace strikers, had decided not to work. Fifty-one white laborers arrived here today and were put to work in the Frisco shops. There was no demonstration on the part of the strikers.

Artillery Company at Springfield Gets Mobilization Order.

By the Associated Press.

SPRINGFIELD, Mo., July 8.—Capt. L. E. Eslick, commander of Company F, 203d Field Artillery, received notice late today to order all troops mobilized at the local armory and held in readiness for duty.

MAN WORKING IN STRIKER'S PLACE KICKED AND BEATEN

Missouri Pacific Shop Employe Captured After Chase in Autos and Flogged as a Strikebreaker

SAYS MEN TOLD HIM THEY WERE STRIKERS

Was Thrown Out of Machine Into Alley After Being Pummeled at Meeting Where Captors Took Him.

A report to the police last night by Robert S. Mitchell, a special agent of the Missouri Pacific Railroad, disclosed that Manly Daniel of 148 Valley avenue, Webster Groves, who has been working in a striker's place at the Missouri Pacific shops, had been assaulted by three men while on his way home from work at 5:30 p. m. Friday and subjected to a harrowing ordeal.

Daniel is 47 years old and has long been an employe in the valuation department of the railroad. When the shopmen went on a strike a week ago, he was one of the "white collar" office men who volunteered to do shop work, and he was put at trucking.

Stopped by Three Men.

He was stopped three blocks west of the shops by three men Friday afternoon who inquired what kind of work he was doing in the shops and at the same time accused him of being a strikebreaker. Daniel assured the men that he was not attempting to break the strike, asserting that he was merely holding a job for a striker. This explanation did not seem to appease his inquisitors and when the men became more threatening, he fled.

Upon reaching Grand boulevard he jumped on a passing Ford truck, but the driver made him get off. Then he was given a lift by a prosperous-looking man in a large car, to whom Daniel began to tell his troubles. As soon as the man learned that Daniel was being pursued, he also made Daniel get out.

At this moment the three pursuers appeared in three automobiles that had picked them up, and they took Daniel back to a hall near the entrance to the railroad shops.

Beaten Almost Insensible.

In the hall were about 25 men to whom Daniel was presented as a strikebreaker and he was cuffed and kicked almost into insensibility. Some of the cooler heads counseled moderation, and then four men carried Daniel out and tossed him into an automobile, drove around for about 15 minutes, and tossed him into an alley. After kicking him around the alley for awhile, they left ,and Daniel dragged himself to a street car at Park and Theresa avenues. He went to the Missouri Pacific Hospital for medical attention and then went to his home. While severely bruised, his condition is not serious.

Daniel said the three men who beat him said they were striking shopmen.

BARRETT TO OPEN SENATORIAL CAMPAIGN IN COUNTY SATURDAY

Attorney-General Jesse W. Barrett, Republican candidate for United States Senator, will make his first speech of the campaign in the vicinity of St. Louis at Normandy, St. Louis County, Saturday at 4 p. m. under the auspices of Thomian Boothe Post, American Legion. Invitations have been sent to all the Legion posts in St. Louis and the county to attend the meeting.

The Thoman Boothe Post has chartered street cars to take disabled veterans from the United States Veterans' Hospital, 5800 Arsenal street, to the meeting.

The Barrett-for-Senator headquarters, in a statement announcing the meeting, says that Barrett was personally responsible for the State soldiers' bonus plank in the Republican platform and that he also supervised the drawing up of the constitutional amendment providing for the soldier bonus for Missouri.

ROCKEFELLER TRIES TO IMPROVE GOLFING ON 83rd BIRTHDAY

Celebration Is Quiet One Because of Recent Death of His Brother, William.

By Leased Wire From the New York Bureau of the Post-Dispatch.

NEW YORK, July 8.—At his country place, Pocantico Hills, Tarrytown, John D. Rockefeller, the world's richest man, celebrated his eighty-third birthday anniversary today. Because of the recent death of his brother, William, his celebration, usually an epochal occasion, was unusually quiet.

After breakfast, he played a round of golf with one of his five guests, and bent every effort to better his record on the nine hole course laid out on his estate several years ago.

His record for his private links is 42. This he made shortly after his birthday party last year. Rockefeller required many more strokes today.

A small gathering of friends attended the luncheon which followed the golf game. The party was to have been a gala affair. Hundreds of invitations had been sent out. According to his custom, Rockefeller cut a large birthday cake. Several hundred telegrams were received, and many of these were read to Rockefeller during luncheon. One was from John D. Jr., with his family at Seal Harbor, Me., for the summer.

Rockefeller and his guests went for a short walk in the afternoon over his 6000-acre place.

All the gates at the entrance of the place were locked today, and no one but employes and guests were admitted. Rockefeller is expected to attend the new Community Church tomorrow. John D. Jr., has given chimes to the church in memory of his mother, and Mrs. John D. Jr., gave the pulpit.

ROCKEFELLER PARTY LOST IN YELLOWSTONE PARK IS RESCUED

Forest Rangers Guided to Tourists by Fire Which Hostess Kept Burning in Blizzard.

By the Associated Press.

FORT YELLOWSTONE, Wyo., July 8.—Caught in a blizzard on Mount Washburn, in Yellowstone National Park, and lost for several hours today, the party of tourists headed by Mrs. Percy Rockefeller of New York was finally rescued by Forest Rangers who were guided to the scene by a fire lit by Mrs. Rockefeller herself.

STRIKING SHOPMEN TAKE 27 MEN OFF TRAIN AT MOBERLY, MO.

Crowd of Several Hundred Sends Party, Bound for Indiana, Back to Kansas City.

Special to the Post-Dispatch.

MOBERLY, Mo., July 8.—Union shopmen on strike here took 27 men off of Wabash No. 28, Buffalo limited, which arrived here at 9 p. m.

The men were bound for Fort Wayne, Ind., and were said to be strikebreakers. They were in a special coach and the doors of it were locked. Several hundred persons were at Union Station when the train pulled in. The first three men were taken out through windows. About half the men were taken out before the train started again. It had gone about two blocks when it was stopped at the Coates street crossing and the remaining occupants were taken off.

The coach the men had been in then was cut off of train and left here. The strikers took the men to a large room in the City Hall which is seldom used. The men were searched and the strikers, after holding a meeting, decided to send the men back to Kansas City. It is said the men stated they had been signed up by railroad officials in Kansas City to act as guards of company property at Fort Wayne, Ind.

PROF. PETER HERZOG TO BE HONORED WITH A DINNER

Has Been Connected With Public Schools 50 Years and Principal of Blair School 40 Years.

A dinner in honor of Prof. Peter Herzog of 3219 Bailey avenue, who has been principal of the Blair School, 2707 Rauschenbach avenue, for 40 years, will be given by the Blair-Howard School Patrons' Association at the Forest Park Highlands cottage at 8 p. m., July 20. Circuit Judge Landwehr will be toastmaster and Circuit Judge Hamilton will be one of the speakers. Both are graduates of the Blair School. Mayor Kiel also is expected to speak.

Other speakers will be Miss Lillie R. Ernst, an assistant superintendent of instruction and former teacher at the Blair School; Dr. W. D. Aufderheide, president of the Public School Patrons' Alliance, and A. T. Ruff, president of the Blair-Howard School Patrons' Alliance.

Prof. Herzog, who is 75 years old, has been connected with the public schools for 50 years. He started as a German teacher at Clay School and was later principal of the Ashland and Jackson schools. He often remarks that he is now teaching a third generation.

Croker's Widow at Glenooin, Ireland Estate, With Mother.

MUSKOGEE, Ok., July 8.—Mrs. Richard Croker, widow of Richard Croker whose will was filed at West Palm Beach, Fla., today, was Beulah Edmondston, former Muskogee school teacher and part Cherokee Indian. She is occupying the Croker estate at Glenooin, Ireland, near Dublin, where her husband died. She was joined there last week by her mother, Mrs. Mack Edmondston; her sister and Mrs. Bruce Garrett of Pryor, Ok.

PRISON CRITICISM IS CONCURRED IN BY STATE OFFICIAL

Director of Missouri Penal Institutions Says League of Women Voters' Findings Are Accurate.

STATEMENT MADE TO GOVERNOR HYDE

Hollenbeck Admits Women's Department Hasn't Shown Much Improvement Since Administration Change.

By a Staff Correspondent of the Post-Dispatch.

JEFFERSON CITY, July 8.—Replying to the findings of an investigation by a committee appointed by the League of Women Voters to investigate conditions in the Missouri penitentiary, especially in the women's department, A. T. Hollenbeck, director of the Department of Penal Institutions, said the report was a "fairly accurate presentation of conditions in the female department which has not shown as great improvement since the change of administration as have the other departments of the institution."

"Many of the recommendations made by the committee are feasible and can be carried out, while many are impossible under present conditions," Hollenbeck's report to Gov. Hyde states.

Col. H. N. Morgan, Warden of the St. Louis Work House, passed several days here this month, Hollenbeck says, making a thorough investigation of the women's department. He talked to the prisoners and interviewed many of them who had been former inmates of his institution. He has visited many penal institutions and praised the Missouri penitentiary highly, according to the report to the Governor.

The Recommendations.

The recommendations are taken up in detail:

1. The board recognizes the fact that the present building is not an ideal one and expects to make recommendation for a new one.

2. It is impossible to secure the services with hte meager compensation now allowed, of a trained and specialized matron.

3. An assistant matron will be employed.

4. A trained nurse is not deemed necessary now because of the small number of patients regularly confined in the penitentiary. Trained nurses and employed temporarily on special occasions.

5. A night school is to be established.

6. Inmates are given a thorough physical examination when they are received, including blood tests and vaccination.

7. The "Task system" is being taken under advisement.

8. Women prisoners are not required to do as great tasks as in other penitentiary.

9. The prisoners are being paid for their labor in accordance with the provisions of the law.

10. Records of women are not as complete as they might be.

11. All prisoners are paroled to responsible persons who act as their advisers. A majority of these who are paroled from this institution go to their homes or to friends and money and clothing are supplied them sufficient for their needs.

12. One-third of the inmates have their own springs and mattresses sent them by friends. Straw mattresses supplied by the State are washed and refilled at frequent intervals. The matron has recommended that all be supplied with feather pillows.

13. The conditions at the laundry are admittedly bad but fans have been installed and other improvements are contemplated.

14. The so-called "blind cells" are seldom used and are deemed a necessity in all prison institutions.

In Dark Cells at Night.

Many of the inmates are hardened criminals and refuse to obey the rules and occasionally "murderous assaults" are made on officials and other inmates. Offenders usually are put in a dark cell over night, occasionally a longer period is required but never long enough to injure the prisoner's health.

"Whenever any other successful methods of handling obstreperous and sometimes violent prisoners has proven effective, the board will be very glad to discontinue the present methods," is the closing comment of the statement.

IMPERSONATOR GETS $260 LOOT

How an unidentified negro knew that Mrs. Alfred Clifford, 22 Westmoreland place, was sending her chauffeur to call for $260 worth of apparel at the Maison de Bernard, 312 Arcade Building, yesterday afternoon, is puzzling the police.

The negro, representing himself to be Mrs. Clifford's chauffeur, called for the clothing, a dress, a sweater, two skirts and an underskirt, about 20 minutes after Mrs. Clifford had telephoned that her chauffeur would stop by for the packages. Employes accepted the negro on his statement. Several minutes later the real Clifford chauffeur, a white man, arrived.

Monarchist Plot in Germany Discovered

Continued From Page One.

tionale and a member of the Madgeburg City Council.

Besides these two several other citizens of Madgeburg were arrested, all members of the Deutsch Nationale and some belonging to the Deutsche Volkische group.

The Deutsche Nationale itself, which has 71 members in the Reichstag, though faced with the fact that many of its members are implicated in the Monarchist plot, and the whole Deutsche Volkische group which is involved, have formally served notice they will expel no member on that account.

The Chancellor has sent State Secretaries Fischer and Schroeder to Paris and Herr Bergmann, who is at The Hague, has also been ordered to Paris. These three will first negotiate with the individuals on the reparations commission before formally asking for a moratorium.

For the last few weeks the Reichsbank, backed by the Government, has been throwing gold values on the Bourse, thus trying to prevent a disastrous collapse of the mark. Hundreds of millions of gold marks were thrown on the market, but it was impossible to hold up the mark. The Government hoped to force up the value of the mark and to buy gold marks enough to pay the next instalment of reparations, but, while they had been able to do his successfully many times in the last year, this time the market cracked.

People Bought Up Marks.

The Germans themselves had lost faith in their own paper money and, knowing the Government's trick, they bought up all the gold values the Government threw on the market, handing back worthless paper marks to the Government.

Ever since the murder of Dr. Rathenau, the mark had been sinking imperceptibly, yesterday it went down with a crash. The mark has lost half its value in a few weeks. As yet the panic is local and the hope is that the bourse will recover before outside holders of marks lose confidence.

Solution of German Problem Rests With France, Belief at Capitol.

By the Associated Press.

WASHINGTON, July 8.—Solution of the German financial and industrial problem rests with France, in the opinion expressed today by well informed economic experts of the United States Government. American participation of any relief measures for German rehabilitation under present conditions was regarded by some officials as an economic impossibility.

Viewed from the economic angle, the German situation was declared solely a question of German credit, which rested upon the reparations terms. Unless France is willing to cake concessions in the matter of reparations to enable Germany to carry her burden, Germany, it was asserted, canot hope to borrow money to continue her rehabilitation and meet reparations payments.

Under present reparations conditions some officials regarded Germany's credit as practically nil, and with a loan from the United States Government out of the question, it was not seen how funds from private sources could be raised in this country until a rearrangement of the reparations scheme would free sufficient German securities to enable the flotation of a loan.

France, in view of some officials, is facing two courses with respect to Germany, either the maintenance of the present attitude of standing firm and talking of eventual German payments or granting of reparations concessions permitting Germany to make some payments in the near future with the resultant increase in French stability.

The French franc, officials pointed out, is falling as well as the German mark and it is believed here that a more stable German curency would be reflected in an improvement of the French exchange position.

The probability of Germany's failing to make the reparations payment of 50,000,000 gold marks on July 15, was not regarded by officials as foreshadowing any serious consequences, as it wa sexplained, it would only be a postponement of payment. Officials added, however, that should the German payment be made some disruption of exchanges affecting the British pound, Scandinavian currencies and probably the French franc as well, would result from the purchase of gold by the Germans to meet their obligations.

Germany Has Money to Meet July 15 Reparation Payment.

By the Associated Press.

BERLIN, July 8.—The 50,000,000 gold marks required to meet the July installment of Germany's reparations payments were gathered in the Reichsbank before the mark entered upon its present headling plunge.

Parliamentary circles are deeply engrosed with the prospective realignment of the Gevornment coalition and the prevailing political situation, and appear compartively indifferent to the fate of the mark. Official quarters also are averse to talking freely on the subject while the conferences with the guarantees commission are going on. (The Reichsbank has confined its utterances to a communique to the effect that the printers' strike has brought the money presses to a standstill and that as a result the bank's ready stock of finished currency is wholly depleted. It hopes to tide over the shortage by issuing an emergency 500 mark note.

The shortage of big bills is already giving trouble to tourists whom the banks and hotels load down with bales of 20 and 50 mark notes.

Expected Request for Moratorium Causes Little Surprise.

By the Associated Press.

PARIS, July 8.—News received here that Germany intended to ask the reparations commission for a moratorium on cash payments and that Dr. Fischer, chairman of the German war debts commission and H. S. Schroeder, Undersecretary of the Ministry of France had left Berlin for Paris, excited no surprise among the members of the commission. The commission has received no communication from Berlin on the subject.

Germany's cash payments this year and the major part of her reparations payments for 1923 would go toward meeting the Belgian priority claims and therefore there is no immediate concern among the French authorities regarding the effect of such a move by Germany on French finances, although the seriousness of German conditions is generally recognized. The Temps takes advantage of the present developments to reiterate the French view that while a moratorium may be necessary, the real need in Germany is a drastic overhaulding of the finances of the Government, the stoppage of the money printing presses and the manifestation of a real desire on the part of the Germans to put their house in order.

Britain Seeks Aid of U. S. in Saving Germany.

Special Cable to the Post-Dispatch and the New York World.

LONDON, July 8.—Premier Lloyd George and the whole British Government are so concerned about the situation in Germany, politically and economically, that they have informally turned to the United States Government, through Ambassador Harvey, with inquiry whether it can suggest anything to prevent a collapse. The Premier believes that either a loan must be floated immediately or the reparations scaled down to save the German republic from chaos.

American Embassy officials said today that no formal representations had been made by the British Government looking to the participation of the United States in allied efforts to rehabilitate Germany, but the subject has been discussed for some time in diplomatic and other circles and the hope expressed that the United States might be induced to lend its support to the project.

TROOPS ORDERED TO CLINTON, ILL. AFTER SHOOTING

Continued From Page One.

over the deadline." Fitzgerald, it is said, stepped over the deadline, whipped out a pistol and told the guard to "start shooting." The guard, drawing his gun, fired at Fitzgerald, witnesses say. One of the bullets entered the right lung of Fitzgerald's son. Another shot entered Fitzgerald's right leg and went through his left foot. A third bullet went through both of Hanklison's legs, just above the knee.

Mob Rushes to Stores.

The mob of strike sympathizers seemed to surge forward and then as if on common impulse, they started for the city for guns. Word preceded them and by the time they reached the business section of the city two of the three hardware stores in town had succeeded in hiding their stock of firearms and cartridges. Inside the third and largest were police and deputy sheriffs. Their attempts to keep the men out were futile, and the men, it is said, took every gun and cartridge in the store and started for the railroad yards.

Postmaster Charles Cline arrived just as the men were departing, and talked with them and asked them to stop and think before causing any trouble. The men listened to him and returned every gun and bullet they had taken. The police immediately confiscated them.

They then returned to the railroad yards, their numbers increased by a hundred or so sympathizers.

Once before, in 1911, Clinton came into prominence during a rail strike when Clinton seemed to be the storm center of the entire strike, and Carl Person, local union leader, was charged with slaying a guard. He was tried, convicted and sent to prison, but was later released.

Two incidents, similar in some respects, were reported to the police. In an anonymous telephone call to the Magnolia Avenue Station, it was reported that Tony Firos, a Greek laborer, employed at a local Frisco Railroad roundhouse, was forcibly taken by men in an automobile from a restaurant at 1004 South Vandeventer avenue Friday night.

Arthur E. Kelly, 3724 Walsh street, employed as a special officer by the Frisco Railroad, said that several men, after accusing him of being a strike breaker, dragged him into an automobile Friday night at Chouteau and Vandeventer avenues, and took him to his home. They threatened to take him out to St. Louis County and assault him, he said, if he returned to work. George F. Berry, 4440 Gibson avenue, a striking shopman, was arrested on information given by Kelly.

Guard Who Killed Boy Said to Have Gone From St. Louis.

Special to the Post-Dispatch.

SPRINGFIELD, Ill., July 8.—Dispatches from Clinton tonight stated that the railroad guard who fired into a crowd at Clinton this afternoon, killing a boy and wounding two men, was from St. Louis. A number of strikebreakers arrived on a train from St. Louis and were being taken to the railroad yards. Trouble started at the station where a crowd of strikers, seeing the strikebreakers, started jeering and hooting. The shooting followed.

With one company of State troops from Champaign already in Clinton and companies from Paxton and Decatur on the way, no further trouble is expected. It was announced at Clinton tonight that the remainder of the strike breakers and guards had been sent from the city to avoid trouble.

Troops under command of Maj. John O. Smith of Champaign were on their way to the scene of rail strike rioting at Clinton within 20 mintues after the order was issued by Adjutant-General Black, it was announced here by Col. Frank L. Taylor, of the General's staff.

The entire 130th Infantry, Illinois National Guard was ordered mobilized tonight by Adjutant-General Black. The troops will be held in their armories to be moved at a minute's notice to the scene of threatened trouble in the railroad shopmen's strike. There are troops now under arms as far north as Rockford and as far south as Cairo.

ST. LOUIS POST-DISPATCH
Founded by JOSEPH PULITZER, Dec. 12, 1878.
Published Daily by The Pulitzer Publishing Co., Twelfth and Olive Streets.
(Member Audit Bureau of Circulations.)
MEMBER OF THE ASSOCIATED PRESS.

The Associated Press is exclusively entitled to the use for republication of all news dispatches credited to it or not otherwise credited in this paper and also the local news published herein. All rights of republication of special dispatches herein are also reserved.

SUBSCRIPTION RATES BY MAIL IN ADVANCE.

Daily and Sunday, one year..... $7 50
Daily, without Sunday, one year..... 5 00
Sunday only, one year..... 2 50

Remit either by postal order, express money order or St. Louis exchange.

Delivered by city carrier or out-of-town dealer:
Daily only, 50c a month; Sunday, 5c a copy.

Entered as second-class matter July 17, 1879, at the Postoffice at St. Louis, Mo., under the act of March 3, 1879.

Bell, Olive 6600. Kinloch, Central 6600.

ADVERTISEMENT

SAVERS OF ST. LOUIS!

We want you to "BANK WITH SECURITY", and the sole object of our advertising is to obtain your business. Our main argument is, not that you should save (we assume that you know you should), but that you can combine absolute safety with convenient hours and central location at the SECURITY NATIONAL—EIGHTH, between Olive and Locust.

The SECURITY is the only NATIONAL BANK open daily to 5:00; Saturday to 6:30, for your convenience.

There is no safer bank in St. Louis, as explained on page 205, Bell phone book. Read the reasons, which are interesting as well as instructive, then

"BANK WITH SECURITY."

Savings deposits made with us on Monday, July 10, bear interest from July 1. Take advantage of this opportunity to make money. Open an account with "SECURITY," even though you have one elsewhere.

MEMBER FEDERAL RESERVE

In city circulation the Daily Post-Dispatch exceeds the second Democratic newspaper (the Globe-Democrat) by approximately 50,000 daily; the third St. Louis newspaper (the Star) by approximately 60,000 daily; the fourth St. Louis newspaper (the Times) by approximately 100,000 daily.

REFERENDUM LAW IS CALLED A DISGRACE

Brewster Says Present Missouri Plan Is a Shame to American People.

Special to the Post-Dispatch.

JEFFERSON CITY, Mo., July 8.—R. R. Brewster, Republican candidate for United States Senator, in a 45-minute campaign speech here tonight confined himself largely to indorsement of the Republican national and State administration. Nearly 1000 persons sat on the stone steps of the State Capitol listening to his remarks.

After declaring that if he could not "indorse and support the Republican national and State administration, I'll withdraw from the race," Brewster told his audience that the Federal administration had saved $260,000,000 in the first year of its management of national affairs, had discharged 60,000 useless Government employes and had a budget system "in full force and effect."

Hyde's Administration Praised.

Touching upon Gov. Hyde's administration, he said he indorsed "enthusiastically" the program which Hyde had accomplished. "There isn't a word of truth in the statement that taxes have been raisbd in Missouri," he declared. "Would you have your Governor willfully and deliberately violate the law for political purposes? The law provides that property shall be assessed at its true value. Democratic Governors for years have disregarded this provision and have had property assessed at 20 and 40 cents instead of its true value. Your State taxes haven't been raised a penny during the Hyde administration. In fact, they have been lowered. It is up to the local board to fix the school and road rates and if they haven't seen fit to lower it, that's their question."

Referendum Plan Attacked.

Brewster declared that the "referendum law in Missouri as it is now is a shame and disgrace to the American people." He urged as a remedial measure that every individual entitled to vote at the primary come to the polls and cast a ballot.

Berwster did not promise how he should stand on any question, saying that the chief question the voters were interested in was whether he would "reflect honestly, earnestly and conscientiously his constituency."

The Kansas City candidate was introduced by Mrs. M. E. Morrow of West Plains, member of the constitution convention now in session at Jefferson City. She followed Mrs. Sylvester Wells of Kansas City, president of the Brewster-for-Senator Club of that city, who devoted 15 minutes to praising him.

REED'S RECORD IS A SERPENT'S SLIMY TRAIL, HAY SAYS

Dry Leader, in Address at Palmyra, Declares Senator's Hands Are Red With the Party's Blood.

FOR LONG WHETHER HE IS WET OR DRY

If Liquor Were Issue, a Wet Democrat Would Be Better Than Wet Republican Masquerading, He Asserts.

By CURTIS A. BETTS,
Staff Correspondent of the Post-Dispatch.

PALMYRA, Mo., July 8.—Charles M. Hay, recognized dry leader of the State and candidate two years ago against Breckinridge Long for the Democratic nomination for United States Senator, tonight in Palmyra delivered a scathing denunciation of Senator Reed in the first of a series of speeches in opposition to Reed and behalf of Long in the present campaign.

Hay spoke to an audience of about 500 persons, said to more than twice the number attending either Long's or Reed's meeting in Palmyra. He was introduced by H. Clay Heather, formerly a member of the Legislature.

Carrying throughout his speech the theme that Reed was disloyal to the Democratic party almost from the day he entered the Senate in 1911, Hay recited Reed's record before, during and after the war. He insisted that the Democratic party would be "true to itself" and that it would not revise is principles and its platforms at the behest of Reed.

In the use of invective adjectory denunciation and figures of speech Hay outdid Reed himself tonight. He referred to Reed's record as "the sinuous slimy trail of the hissing serpent."

"Hands Wet With Party's Blood."

He declared Reed's "hands were red with the party's blood." Again, he said, Reed "shakes his bloody hands at the man who led the party."

Reciting Reed's opposition to administration measures, Hay termed Reed "a guerilla, attacking President Wilson from the rear when Republican enemies were attacking in the front."

In discussing Reed's defense of his Wisconsin campaign for a Republican candidate for the Senate in 1920, Hay said Reed was guilty of "downright falsehood."

Hay considered Reed's charge that Long was running wet in the city and dry in the country, a camel in the country and a fish in the city, "Reed says," Hay continued, "that for entertainment purposes Long has in his cellar or cellars a liberal supply of old Lynch rye and other once familiar brands. Personally I do not know, and so far as this campaign is concerned, I do not care whether that charge is true or false. Whether Breckinridge Long is as wet as fish or as dry as a camel, I am for him. If he be wet, he is a wet Democrat, and as between a wet Democrat and a wet Republican masquerading as a Democrat, I am for the wet Democrat. The issue in this campaign is not whether Long is wet or dry. The issue is this: 'Is James A. Reed faithful or unfaithful to the Democratic party and the immortal principles for which that party has stood and stands today?' I am a dry, always have been, and always will be, but Reed cannot becloud the issue in my mind or in the minds of other dry Democrats by the discussion of any issue other than his own miserable record.

"No Right to Seek Nomination."

"I say to you that Reed has no more right to seek a nomination in a Democratic primary than has Henry Cabot Lodge, Hiram Johnson or Senator Borah."

Hay, in beginning his speech, justified his entrance into the campaign by asserting that the contest was not between men seeking private employment, and that as a Missouri citizen he was entitled to pass upon the kind and character of representation Missouri shall have in the Senate.

He said he had an intimate knowledge of Long's ability as a lawyer, which he praised highly, declaring that Long was known as a man of sound judgment, of unimpeachable integrity, faithful to his supporters and fair to his adversaries. These characteristics were apparent in Long as a candidate two years ago, Hays said.

Hay took up Reed's declaration that Long, defeated in the general election two years ago, was a "corpse" attempting to ride another race on a "lame horse."

"Lame Man Better Than Assassin."

"He may by force of circumstances have been a little lame," Hay said, "but he was not half as lame as Reed tried to make him. Speaking for myself, I would rather follow the lead of a candidate whose thighs were bruised and whose head was bloody as he battled for democracy than to follow the leadership of the party assassin who wounded him. James A. Reed, his hands red with his party's blood, now comes back to Missouri democracy and shakes his bloody talons at the man who led the party in that stormy year and in derision and defiance says, 'this man whom I beat and whose head was weak, you cannot afford

UM LAW IS ED A DISGRACE

$ Present Missouri Shame to Ameri- People.

t-Dispatch.
N CITY, Mo., July 8.
ster, Republican can- ted States Senator, in ampaign speech here ed himself largely to f the Republican na- State administration. rsons sat on the stone State Capitol listening

ing that if he could nd support the Repub- and State administra- draw from the race," his audience that the nistration had saved n the first year of its f national affairs, had 0,000 useless Govern- s and had a budget ll force and effect."
inistration Praised.
pon Gov. Hyde's ad- he said he indorsed lly" the program had accomplished. word of truth in the t taxes have been souri," he declared. have your Governor deliberately violate the al purposes? The law property shall be as- rue value. Democratic years have disregard- on and have had prop- at 30 and 40 cents in- rue value. Your State been raised a penny yde administration. In ve been lowered. It is l board to fix the school es and if they haven't er it, that's their ques-

um Plan Attacked.
eclared that the "refer- Missouri as it is now d disgrace to the Amer- He urged as a remedi- at every individual en- at the primary come to cast a ballot. d not promise how he on any question, saying f question the voters ed in was whether he ct honestly, earnestly itiously his constitu-

City candidate was in- Mrs. M. E. Morrow of member of the consti- tion now in session at y. She followed Mrs. ls of Kansas City, pres- Brewster-for-Senator city, who devoted 15 raising him.

was arrested on infor- by Kelly.

Killed Boy Said to Have Fired First St. Louis.
Post-Dispatch.
ELD, Ill., July 8.—Dis- Clinton tonight stated lroad guard who fired d at Clinton this after- a boy and wounding s from St. Louis. A rikebreakers arrived on St. Louis and were be- o the railroad yards. ted at the station where rikers, seeing the strike- arted jeering and hoot- ooting followed. company of State troops aign already in Clinton es from Paxton and De- way, no further trouble It was announced at ght that the remainder e breakers and guards t from the city to avoid

der command of Maj. th of Champaign were y to the scene of rail g at Clinton within 20 r the order was issued -General Black, it was here by Col. Frank L. e General's staff. 130th Infantry, Illinois ard was ordered mo il- t by Adjutant-General troops will be held in es to be moved at a otice to the scene of rouble in the railroad rike. There are troops arms as far north as d as far south as Cairo.

VERTISEMENT
S OF ST. LOUIS!
you to "BANK WITH ", and the sole object of ing is to obtain your ur main argument is, not hould save (we assume w you should), but that mbine absolute safety ient hours and central the SECURITY NA- IGHTH, between Olive

URITY is the only NA- NK open daily to 5:00; 6:30, for your conveni-

o safer bank in St. Louis. on page 205, Bell phone l the reasons, which are as well as instructive—

WITH SECURITY."
eposits made with us on ly 10, bear interest from ke advantage of this op- make money. Open an ith "SECURITY," even have one elsewhere.
FEDERAL RESERVE

rculation the Daily Post- ceeds the second St. Louis (the Globe-Democrat) by ly 50,000 daily; the third ewspaper (the Star) by ly 60,000 daily; the fourth ewspaper (the Times) by ly 100,000 daily.

REED'S RECORD IS A SERPENT'S SLIMY TRAIL, HAY SAYS

Dry Leader, in Address at Palmyra, Declares Senator's Hands Are Red With the Party's Blood.

FOR LONG WHETHER HE IS WET OR DRY

If Liquor Were Issue, a Wet Democrat Would Be Better Than Wet Republican Masquerading, He Asserts.

By CURTIS A. BETTS,
Staff Correspondent of the Post-Dispatch.

PALMYRA, Mo., July 8.—Charles M. Hay, recognized dry leader of the State and candidate two years ago against Breckinridge Long for the Democratic nomination for United States Senator, tonight in Palmyra delivered a scathing denunciation of Senator Reed in the first of a series of speeches in opposition to Reed and behalf of Long in the present campaign.

Hay spoke to an audience of about 800 persons, said to more than twice the number attending either Long's or Reed's meeting in Palmyra. He was introduced by H. Clay Heather, formerly a member of the Legislature.

Carrying throughout his speech the theme that Reed was disloyal to the Democratic party almost from the day he entered the Senate in 1911, Hay recited Reed's record before, during and after the war. He insisted that the Democratic party would be "true to itself" and that it would not revise is principles and its platforms at the behest of Reed.

In the use of invective adjectory denunciation and figures of speech Hay outdid Reed himself tonight. He referred to Reed's record as "the sinuous slimy trail of the hissing serpent."

Hands Wet With Party's Blood."

He declared Reed's "hands were red with the party's blood." Again, he said, Reed "shakes his bloody hands at the man who led the party."

Reciting Reed's opposition to administration measures, Hay termed Reed "a guerilla, attacking President Wilson from the rear when Republican enemies were attacking in front."

In discussing Reed's defense of his Wisconsin campaign for a Republican candidate for the Senate in 1920, Hay said Reed was guilty of "downright falsehood."

Hay considered Reed's charge that Long was running wet in the city and dry in the country, a camel in the country and a fish in the city.

"Reed says," Hay continued, "that for entertainment purposes Long has in his cellar or cellars a liberal supply of old Lynch rye and other once familiar brands. Personally I do not know, and so far as this campaign is concerned, I do not care whether that charge is true or false. Whether Breckinridge Long is as wet as fish or as dry as a camel, I am for him. If he be wet, he is a wet Democrat, and as between a wet Democrat and a wet Republican masquerading as a Democrat, I am for the wet Democrat. The issue in this campaign is not whether Long is wet or dry. The issue is this: 'Is James A. Reed faithful or unfaithful to the Democratic party and the immortal principles for which that party has stood and stands today?' I am a dry, always have been, and always will be, but Reed cannot becloud the issue in my mind or in the minds of other dry Democrats by the discussion of any issue other than his own miserable record.

"No Right to Seek Nomination."

"I say to you that Reed has no more right to seek a nomination in a Democratic primary than has Henry Cabot Lodge, Hiram Johnson or Senator Borah."

Hay, in beginning his speech, justified his entrance into the campaign by asserting that the contest was not between men seeking private employment, and that as a Missouri citizen he was entitled to pass upon the kind and character of representation Missouri shall have in the Senate.

He said he had an intimate knowledge of Long's ability as a lawyer, which he praised highly, declaring that Long was known as a man of sound judgment, of unimpeachable integrity, faithful to his supporters and fair to his adversaries. These characteristics were apparent in Long as a candidate two years ago, Hays said.

Hay took up Reed's declaration that Long, defeated in the general election two years ago, was a "corpse" attempting to ride another race on a "lame horse."

Lame Man Better Than Assassin."

"He may by force of circumstances have been a little lame," Hay said, "but he was not half as lame as Reed tried to make him. Speaking for myself, I would rather follow the lead of a candidate whose thighs were bruised and whose head was bloody as he battled for democracy than to follow the leadership of the party assassin who wounded him. James A. Reed, his hands red with his party's blood, now comes back to Missouri democracy and shakes his bloody talons at the man who led the party in that stormy hour and in derision and defiance says, 'this man whom I beat and whose head was weak, you cannot afford again to follow him. If you do, I will weaken him again. Follow my red flag or be damned.'

"It is my faith that not yet has the democracy of Missouri become so craven and prostituted as thus to reward its traitor and assassin."

Speaking of Reed's ridicule of Long as the entertainer of America's guests during the war, Hay said:

"Lent Talent to Enemies of U. S."

"While Long was devoting his time, talent and means to the entertainment of America's friends, his opponent in this race was prostituting his talents to the delight and comfort of America's enemies. With the taint of that course still upon him, he now attempts with ridicule and sarcasm to belittle Long's services. He says, forsooth, that Long's chief functions was carrying alligator grips for foreign diplomats. That doubtless is a minor role, but, frankly, I would rather carry alligator grips for the friends and guests of my country than by word and act to lend aid and comfort to my country's enemies. He says Long mixed cocktails for effete English Dukes. Maybe so, but he never mixed any poison in the cup of the President of his country in time of war."

Hay then entered into a discussion of Reed's record in the Senate, saying: "Reed has ability, talent—but can that talent be trusted? What is the answer of his senatorial career? He entered the Senate in 1910 with these words still ringing in the ears of his constituents."

"I have never given aid or comfort to the enemy. I have not claimed to be wiser than the combined wisdom of my party as expressed in its platform regularly adopted."

Have his acts squared with his words? Let his record before the war, during the war, and since the war, answer.

In 1912 a Democratic administration came into power. With a fidelity and vision unsurpassed in our history it set itself to the accomplishment of long deferred reforms. From 1912 to 1916, more wholesome constructive legislation was enacted than in any similar period of our history. The mountain peak of achievement was reached by the enactment of the Federal Reserve Bank act.

"Criticism Only Contribution."

"What was the contribution of James A. Reed to his party and his country during that period?

"Criticism, obstruction, opposition."

"In 1914 the President recommended certain needed changes in the Interstate Commerce Commission law. Reed opposed the measure. In the same year the President proposed amendments to the anti-trust laws. Reed opposed the measure after it had been agreed upon in conference."

"The Federal Reserve Bank act he at first attacked with a ferocity that brought consternation to its friends. He seemed determined to defeat it. Finding that impossible and yielding for once to party pressure, he was, to use the language of Carter Glass of Virginia, "finally whipped into line."

"Thus early dawned the day of our humiliation and misrepresentation. Thus early did Reed's record belie his campaign promises of 1910."

Voted for War.

"So reads his record before the war. War came. What was Reed's contribution to his party and his country during the war? Again the record answers criticism, obstruction, opposition. He voted for the war. But he opposed the measures necessary to win the war. With his nation at war, practically without any army, he opposed the service act, designed to secure an army, and secured it on the Jeffersonian principle that 'all men are created equal.' With an army called for, which had to be fed, he opposed the food control act, designed to secure food and secure it on fair and equitable terms. If he had voted against the war he could not have pleased the Kaiser more.

"But, thank God, he didn't have his way. He didn't ham-string America or enable Germany to win. The forces of constructive statesmanship couldn't whip him in line, but they brushed him aside and marched on. Not only the statesmen from Missouri, but the boys from Missouri marched on. They answered their country's call with ardor, they sailed the seas with a song. They went over the top with a smile. They marched on through blood and fire, onto the front till that November morning when beneath the stars of their God and their country they stood triumphant over the broken remnants of German autocracy. Of them and their record we're proud. We're proud of the record made by fathers and mothers, wives and daughters who stayed at home and worked and saved, prayed and sacrificed that these boys might be fed and clothed, armed and munitioned, and that America might win the war. The paths of Missouri's young manhood run from homes to dugouts and from the furrows of the farm to the trenches of the battle front. These paths are lit by the altar fires of sacrifice and patriotism. Would to God those were the only ones made by Missourians. But winding amidst them like the tortuous, slimy trail of the hissing serpent, is the path made by the senior Senator from Missouri.

"Made Slimy Trail Alone."

"But we didn't follow him. He made that slimy trail alone. It is my faith that we won't crawl in it now.'

"In this belated hour, he tried to make peace with the service men by a mock concern for their welfare. He opposed the measure designed to insure them bread in war time, but he wants to give them a bonus now. But it will be observed that he wants his bonus first. While the bonus bill waits in Washington, he campaigns for renomination in Missouri. Breckinridge Long was for bread then and is for a bonus now. I would rather trust him to keep up the fight for a bonus than the man who jeopardized the soldiers' bread in time of war."

Asserting that Reed had "not the nerve" to submit his record to the people, Hay said he was attempting to becloud the issue, and had brought in such matters as Reed's attack on Hoover.

"The gentleman whose record we are interested in is not named Herbert Hoover," Hay said, "but James A. Reed. We do not care just now who Hoover is or was. If he is a devil, that doesn't make Jim Reed a Saint. Reed doesn't put wings on himself by putting horns and hoofs on Hoover.

"Added to Own Dishonor."

"But by his discussion of Hoover, Reed has only added to his own dishonor, for he has deliberately falsified about Hoover and attempted to deceive you, his own constituents. He tells you that Hoover fixed the price of wheat. That's not true. A commission 12 men, six representing the farming industry, fixed it, and Hoover had nothing to do with it."

Hay then recited the facts of the price fixing of wheat as they were published several weeks ago in the Post-Dispatch, concluding his discussion of the subject with an oratorial tribute to the farmer.

He described Reed's tactics of criticism, obstruction and opposition to the League of Nations.

"The majority of his party and great leaders of the opposing party approved it," Hay said, "citizens everywhere. Democrats in overwhelming numbers called upon their representatives to ratify the treaty.

"Fought Treaty Unfairly."

"What was the record of James A. Reed? Criticism, obstruction, opposition. He opposed it. He denounced it. He attacked the good faith and patriotism of the President for advising its ratification. He not only fought the treaty, but he fought it unfairly. He didn't state the facts. He deliberately misstated them. He didn't fight it honestly. He deliberately misconstrued the plain terms of the covenant. He resorted to base sophistry and demagoguery to deceive the people. He stooped to coarse appeals to passion and prejudice to inflame the people against the treaty and the treaty's supporters.

"The cruel fact is that this man who in 1910 boasted that he had never stabbed his party's leader in the back, not only denounced the President's proposal, but villified him personally. Not only in the Senate, but from one end of the country to the other, he attacked him with the coarseness of the gutter and the ferocity of the jungle. The attacks began as the President took his seat at the conference table, continued as the President, single-handed and alone, battled for justice and democracy against old world diplomats, increased in ferocity as he returned to his native shores with the great document in his hand, raged unabated as the President, pleading for the great cause, paled and trembled, and fell, and pursued him to the sick chamber and there with eager, savage eyes kept watch with death itself."

Hay recalled the history of Reed's attempt, which Hay called his "impudent request," to be sent as a delegate to the Democratic national convention, and recited that the party convention rejected Reed by a vote of 1070 to 429, and told also of the refusal of the national convention to award him a seat.

"The national convention, by a platform regularly and by overwhelming vote adopted, declared in favor of the peace treaty," Hay said. "What then? Did Reed accept the combined wisdom of the party?"

"Never Got on Platform."

"In 1910 he said, 'I stand on the Democratic platform. I never left it and never found it difficult to keep my equilibrium upon it.' On his return from San Francisco, did he stand on his party's platform? Did he keep his equilibrium on it? No. He never got on it at all. He says the State Committee ruled him off. They couldn't toll him on. He hired a hall in Kansas City, stood on his own platform, denounced his party's platform and nominees, then hurried away to Wisconsin to speak for an Independent Republican candidate for United States Senator.

Consumed Days of Senate's Time.

"During the discussion of the league covenant in the Senate, Reed consumed days of the Senate's time in his diatribes against the league covenant, but during all of that time not a single syllable fell from his lips suggesting any other or better plan of international co-operation. The covenant proposed a practical method of settling international disputes by arbitration, a practical plan for disarmament, a practical plan for the abolition of secret treaties, a practical plan for the preservation of the territorial integrity and political independence of all nations. These Reed opposed. But not once did he suggest any other plan to accomplish any of these great purposes. He now boasts that he voted against the measure proposed by the President to increase the army and navy and says he was right and the President was wrong. But when the President proposed practical plan for the disarmament of this and every other nation, Reed opposed it. Reed must know, as all people must know it, namely, that unless by some plan the nations accomplish general disarmament, they will revert to competition in armaments. If we do not join with other nations in disarmament, we will be forced to arm and arm to the teeth.

"Democracy Kept the Faith."

"The Democracy of 1920 kept the faith. We went down to defeat, but we went in honor. The principles we fought for then still live. The vision we beheld then is still ours. The leadership we followed then we follow now; the soul of the most far-visioned Democrat this nation has known.

"In the memory of all he was and is for America and humanity I ask shall we desert him and his principles now? Shall Missouri recompense to him be a benediction and a blessing upon the head of his slanderer, betrayer and assassin?"

Special to the Post-Dispatch.

WASHINGTON, July 8.—Defeat of Senator James A. Reed and the nomination of Breckinridge Long as the Missouri Democrat's choice for United States Senator in the coming primaries was forecast today by Senator Spencer, Republican, Missouri, as a result of a poll of the State taken at his behest by Republican county managers.

Of the 114 counties in Missouri he has received replies from 105 of the 114 counties in the State. Eighty-nine of these, he says, are "strongly Long, while of the 19 for Reed many are doubtful.

REED, AT NEW BLOOMFIELD, DENIES HE "FOUGHT WILSON"

Senator Declares He Voted as Missouri People Wished Him to Vote—2500 Hear Him in Hostile Territory.

Special to the Post-Dispatch.

NEW BLOOMFIELD, Mo., July 8.—For the second time in the primary campaign, Senator James A. Reed today entered Callaway county, which has been hostile territory, to denounce Breckinridge Long, his opponent, and defend the charge that he "fought Wilson." More than 2500 persons, half of them women, attended the barbecue in Dun's pasture, where the senior Senator spoke.

Vivid language was used by Reed in attacking Long, who was described as a "coat tail candidate" and likened to an "intellectual serf." He warned the Democratic party against nominating a candidate who had been defeated before the League of Nations issue in the primary campaign.

Reed also attacked Harding, Hyde, George Creel, Secretary Mellon, Taft, Charles Hay of St. Louis, the Rev. W. C. Shupp of the Anti-Saloon League and Herbert Hoover.

The senior Senator on arrival here appeared worn and his voice was in poor condition. The strenuous campaign appears to be wearing on him. He will go to Kansas City for a rest over Sunday and start again Monday on his canvass for Democratic votes.

Fulton Man Presides.

W. M. Aycock of Fulton presided at today's meeting. Reed was introduced by U. S. Hall, ex-Representative of Columbia, who praised the Senator for "his personal honesty." He told of his record as prosecutor of Jackson County and later as Mayor of Kansas City, "another favorite place for men to feather their nests." Hall said that Reed came out of both offices poorer than when he went in.

Defending the charge that Reed in 1920 went to Wisconsin to campaign for a Republican candidate for the United States Senate, Hall told how the Democrats had supported the candidacy of Horace Greeley when he ran for President. Also, Hall related how Missouri Democrats had supported B. Gratz Brown, a Republican, who was elected Governor.

"Thank God for a man in the United States Senate who stood where Thomas Hart Benton stood," Hall said in closing.

Refers to Coattail Brigade.

Defending his right to vote, not as a President ordered, but as he believed the people of Missouri desired, Reed said:

"As long as the people of this country think independent, we will have a free country. When the people cease to think for themselves, we then cease to have a democracy.

"A man who cannot think for himself is too big a fool to represent Missouri in the United States Senate. Or a man who won't think for himself is too big a poltroon. This State never belonged to the coattail brigade."

The speaker brought a laugh when he said he had served with President Harding in the Senate "and he was about the easiest picking we had down there."

Reed said it might just as easily be imagined that he would be elected President as it would that Long would be elected Senator.

"I would have to do all the thinking and then would have to teach it to Breck," he added sarcastically.

Reed ridiculed Taft, then asked that his remarks not be quoted. Then he added: "I'd hate to have the destiny of my country in his (Taft's) hands. He might go to sleep some night and forget to wake up."

JUDGE OUSTS MAN "LUKEWARM" IN HIS POLITICAL SUPPORT

Court Stenographer Asked to Resign Because He Worked for Another Candidate.

Nicholas L. Meston, court stenographer for Circuit Judge Klene, yesterday was asked by the Judge to give his resignation not later than tomorrow. Judge Klene told a reporter that he learned Meston was "lukewarm" in supporting him for renomination for Circuit Judge while at the same time active in behalf of the candidacy of Wilbur C. Schwartz. Both Judge Klene and Schwartz were indorsed by the Bar Association for Republican nominations, but there are 33 other Republicans seeking Circuit Judgeship nominations, with nine to be made.

Judge Klene explained that since Meston has been holding a lucrative position under him for the last 5½ years he thought he had a right to expect a greater amount of reciprocation from his appointee than the latter has shown. Meston would not make a statement.

LONG RECEIVES WARM WELCOME IN RAY COUNTY

Assurances of Support Given Senatorial Candidate on Visits to Henrietta, Camden, Orrick and Hardin.

ENTHUSIASTIC CROWD HEARS RICHMOND TALK

Opponent Trying to Bring Republican Support to His Cause, Is Charge Made in Speeches.

Special to the Post-Dispatch.

RICHMOND, Mo., July 8.—Breckenridge Long invaled Ray County today in his race for Senator, found a ready reception and received positive assurances of support. He came into the county from Lexington, where he spoke on the previous night, and was met by friends who took him through Henrietta, Camden, Orrick, then to Hardin, where he spoke in the afternoon. From Hardin he returned to Richmond, where he addressed one of the most enthusiastic crowds he has met during has campaign.

Accuses His Opponent.

Knowing he was among his friends enabled him to drive his remarks with force, and he charged his opponent with trying to bring Republican support to his cause, saying:

"There is a movement on foot to have Republicans come to our Democratic primary and vote for my opponent," he said. "Of course, the Democrats of Missouri will not permit Republicans to name the Democratic ticket. To do so would be to efface our political identity and to merge ourselves with the forces of the opposition. To do so would be party treachery. We have traditions to uphold. We have historic institutions to preserve and we resent the suggestions that Republicans should annex the Democratic party, and we will not permit it.

"I hear so much of it, though, that I must call it to your attention, so that you Democrats will be on guard. Here in your own vicinity, Lib Morse, the man who made Lowden famous by taking his slush fund, is advocating the nomination of my opponent. Members of Lib's family say they are going to vote for my opponent. I hear his satellite here, Joe Black, is talking for my opponent. Jim Bradshaw, field agent for my opponent, has made the statement that my opponent will receive 50,000 Republican votes in St. Louis.

Names More Names.

"It seems to be a part of a plan concocted to turn our party over to the Republicans. For instance, L. F. Padberg, a Republican judge of election, has resigned as a judge of election and announces he is going into the Democratic primary to vote for my opponent. He is making speeches in St. Louis at Republican meetings arranged for that purpose to get Republicans to come into our primary to vote for my opponent.

"Gaty Pallen, an attache of their headquarters in St. Louis, states this week that an organized movement would be made in South St. Louis under the direction of their headquarters, to get Republicans to vote for my opponent, and that this Padberg meeting was the first of a series.

"The movement also extends to the country districts. One, James R. Weldy, a Republican leader of Frankford in Pike County, the home of Ed Glenn, announced that he would vote 25 Republicans in our primary for my opponent. The Cooper County Republican Committee is openly advising Republicans to vote for my opponent and my opponent's manager.

"Means They Are Beaten."

"Ed Glenn, has written to Republicans this time while Republicans asking them brazeningly over his own signature to vote for my opponent. This all means that they are hoplessly beaten. That they cannot get enough Democratic votes to come even close to winning and now are preparing to betray their party into the hands of the Republicans to secure their own selfish purposes. Of course, they cannot succeed. Of course, we Democrats will not allow this to happen. Of course, steps are being taken to insure the virture and integrity of our party. Of course, the things for which we stand will be protected and held inviolate.

"We are not occasional Democrats. We are not ready to say to the Republicans: 'You were right and we were wrong.' We are going to stand by our party and see perpetuated their princles of Jefferson, Jackson, Cleveland and Woodrow Wilson."

10-YEAR-OLD BOY KILLS HIS BROTHER, 9, IN PLAY WITH GUN

Charels McDonald, 10-year-old son of Mr. and Mrs. James McDonald of Alton, shot and killed his 9-year-old brother, Leroy, yesterday afternoon at 3 o'clock at the family home. Members of the family say the boys were playing with a gun when Charles playfully pointed it at Leroy, pulled the trigger, the bullet taking fatal effect.

The boys are grandchildren of the former chief of the Alton Fire Department, Andrew McDonald.

DRY LEAGUE STATE HEAD CALLS LIST OF DONORS 'PHONY'

Names of Alleged Contributors to Anti-Saloon League Is Given Out by Former Judge H. S. Priest.

INFORMATION FALSE, SUPT. SHUPP CLAIMS

He Says Policy of Furnishing False Information to the Enemy Was Followed in This Case.

A list of alleged contributors to the Anti-Saloon League of Missouri, and amounts of their contributions, given out yesterday by former Judge Henry S. Priest, was declared by the Rev. W. C. Shupp, State superintendent of the league, to be "phony."

Some of the persons whose names are in the list said last night, to a Post-Dispatch reporter, either that they had not given anything to the league or that they had not contributed any such sums as those in the purported list, which sums are mostly in three figures.

Supt. Shupp said a brewery representative bought the list of names from a man who was formerly engaged in special work for the league, in aiding law enforcement in local option counties, before the prohibition period. The story, as Supt. Shupp told it, was that the league, in this case, followed a practice sometimes used in warfare, and furnished false information to the enemy.

"Absurdity Is Obvious."

"The enforcement employe came to me," Shupp said, "and said that a brewery representative was trying to buy information from him as to the league's activities and its sources of support. The man had no intention of selling us out, and I told him that, since the brewery people had started the game, we could play it also. I told him I would not object to his furnishing a list of names to the brewery people—not a correct list taken from our records, but one that he might prepare as he saw fit.

"I afterward learned that he had taken the membership manuals of some of the churches, which are kept in our office, and had made up a list chiefly from these lists of church members, and that he had added a number of names taken, virtually at random, from the telephone book. He put down the amounts arbitrarily, and made them so large that the absurdity in many cases is obvious.

"My chief purpose in having him furnish this list to the brewery people was to try to get some information which we wanted about them. We learned somethings, though not all we wanted to know.

Surprised at Its Revival.

"There was talk of printing this list several years ago, and a public official, whose name was on the list, and who has never in fact been a contributor to the league, protested against it. I thought the 'phony' nature of the list was recognized at that time, and I am surprised to see it being revived and seriously put forth now.

"Our league would be prosperous indeed if we could get anything like the contributions shown in this list. As a matter of fact, most of our contributors give either $6 a year or $12 a year. Looking over the list, I see some of our $6 and $12 a year contributions listed as giving $100 or $150. But the greater part of those named have never given us anything, so far as our records show. Some of the amounts are obviously beyond the means of the men named as giving them. Some of the men named have never been in sympathy with us.

"Politicians Not Givers."

"Attorney-General Barrett, State Auditor Proctor and Circuit Attorney Sidener, who appear as having made large contributions, have never been among our contributors, in any sum whatever."

Examination of the list shows several groups which represent the membership of various West End churches. One large group, printed together, is of members of Pilgrim Congregational Church, another is of Congregational Church, another of members of Westminster Presbyterian Church, another of members of Central Presbyterian Church. One of the names in one of these church groups is that of a member of the Executive Committee of the Missouri branch, Association Against the Prohibition Amendment, of which Judge Priest is president. This man is credited with having given the league $100.

Priest Believes It Genuine.

Judge Priest said last evening that he believed the list to be genuine, though he noticed the names of some wets among the purported contributors to the Anti-Saloon League. He said the list covered contributions made in 1916, 1917 and 1918.

The apparent purpose of giving out the purported list yesterday was to make a counter-attack on Supt. Shupp, who has asked Missouri ministers to preach, between now and the primary, Aug. 1, against the candidacy of Senator Reed, on the ground that Reed is opposed to prohibition.

Another purpose was to indicate that the Anti-Saloon League has large resources for political campaigns. Reed has recently been talking about the prospective expenditure of $200,000 by the league in the Missouri campaign this year. Supt. Shupp says the league's total budget last year was $38,600, and that its resources are not materially larger this year.

Protest Is Issued.

In a long prepared statement, which accompanies the purported list of Anti-Saloon League contributors, Judge Priest protested against "discrediting the sacredness of God's house with political harangues."

Judge Priest also gave out a letter, dated shortly before the 1916 election, and signed by Superintendent Shupp, in which Shupp discussed, with one of his field workers, the changed attitude of a certain Missouri Congressman. This letter was:

"I was mighty glad to get your letter telling about your interview with ——. Since he comes fully over with us, it will save us a lot of trouble. The other fellow is wet and has little chance to be elected, so even if the other crowd get next, I don't think they could defeat our man.

"They will likely go along thinking of his vote against national prohibition, and help us elect him. That will be one sore bunch when he votes next December again. Put all our friends into the fight for ——, but tell them to keep mighty quiet about it.

"P. S.—Better keep your eye on him pretty close, however, for he may be playing us double."

Thinks He Wrote Letter.

Superintendent Shupp said, after reading this letter, that he might have written it, and that he was inclined to think that the letter was genuine, and was taken from an old correspondence file which was thrown away several years ago. The man named in the letter was re-elected to Congress in 1916.

Besides the St. Louis list, Judge Priest gave out a similar Kansas City list, which Superintendent Shupp pronounced no more genuine than the other. The name of State Senator Proctor was in this list, as the name of Attorney-General Barrett was in the St. Louis list, and Shupp says neither has actually been a contributor to the league.

HUSBAND'S DEVOTION TO RADIO CAUSES WIFE TO SEEK DIVORCE

She Alleges He Spends All of Money Buying Outfits and Does Not Support Family.

Special to the Post-Dispatch.

WASHINGTON, July 8.—Radio, which has brought pleasure to thousands of American homes during the last six months, was the innocent source of annoyance to Mrs. Elizabeth R. Tibbs, wife of J. Fletcher Tibbs, of the Southern Railway, according to the petition for a limited divorce filed in the District of Columbia Supreme Court today.

Mrs. Tibbse charges, among other things, that her husband "spends all his time reading books about this invention and all his spare money buying radio outfits to the exclusion of herself and child in so far as entertainment is concerned; and certainly to their complete exclusion as far as having any money to support them with is concerned."

Lynx Club Is Formed.

An organization to be known as the Lynx Club, composed of young business and professional men, has been organized. The membership will be limited to two members from each profession or business. The purpose of the club, as outlined by the president, George Hironimus, is to demonstrate the part young men can play in civic affairs and to foster idealism in business and professional life. The club has 20 charter members.

APPOINTED BY POPE AS BISHOP COADJUTOR



THE REV. FATHER GILFILLAN.

FATHER GILFILLAN REPORTED NAMED BISHOP COADJUTOR

Cable From Rome Announces Rector of St. Louis Cathedral Will Assist Bishop in St. Joseph.

An Associated Press cable from Rome yesterday afternoon announced that Pope Pius XI had appointed the Rev. Father Francis Gilfillan, rector of the St. Louis Cathedral, as Bishop coadjutor of the diocese of St. Joseph, Mo.

Father Gilfillan said last night that he had not received personal notification of the appointment, and could therefore say nothing about it. Archbishop Glennon said he was without inforamtion, except from news dispatches. It has been known here that the appointment of a coadjutor to Bishop M. F. Burke of St. Joseph was under consideration. Bishop Burke is 77 years old.

Ordained in 1895.

Father Gilfillan is 50 years old, is a native of Ireland, and was educated in St. Patrick's College, Carlow, and in the Catholic University in Washington. He was ordained to the priesthood by Archbishop Kain in St. Louis in 1895, and he has been stationed in the New Cathedral parish since 1896, serving as assistant successively to Father J. J. McCaffery and Father P. F. O'Reilly, and being appointed pastor in 1907.

He has served as a member of the board of directors of Kenrick Seminary and as a member of the Board of Synodal Examiners.

Has Right of Succession.

A Bishop coadjutor has the right of succession, on the death of the Bishop whom he assists. Such appointments are usually made when the Bishop of a diocese, because of age or illness, is not able to give the required attention to his duties.

The diocese of St. Joseph is one of three in Missouri, the others being those of St. Louis, an archdiocese, and Kansas City.

The dispatch announcing this appointment also told of the naming of the Rev. Father Michael Keyes as Bishop of Savannah, Ga.

HARDINGS RETURN TO WHITE HOUSE AFTER TRIP TO OHIO

Yesterday, Their 31st Wedding Anniversary, Spent in Journey Over Mountains.

By the Associated Press.

WASHINGTON, July 8.—President Harding returned to the White House late today from his week's automobile trip to Ohio.

During his absence President Harding attended Marine maneuvers at Gettysburg, the centennial celebration at Marion, Ohio, and a reception in his honor at Columbus, Ohio, in addition to making several stops along the route for brief addresses. The final day of the return trip, which was the 31st wedding anniversary of the President and Mrs. Harding, was spent traveling over the mountains between Uniontown, Pa., where the last overnight stop was made, and here.

Two stops were made during the day, one at Hagerstown, Md., where Mr. and Mrs. Harding had luncheon with a group of men and women who are active in Republican politics in that section, and the other at Frederick, where the Marines were encamped on their hike back to permanent headquarters at Quantico, Va. At Frederick the President was greeted by Gov. Ritchie of Maryland, Maj. Gen. Le June, commandant of the Marine Corps, and Brig. Gen. Smalley D. Butler in command of the Marine detachment. Only a brief stop was made, the presidential party proceeding to Washington, arriving at 6:04 o'clock.

BREAKDOWN OF TCHITCHERIN IS DENIED BY ASSOCIATES

Soviet Foreign Minister Living Incognito at Hotel in Austria.

By the Associated Press.

VIENNA, July 8.—Foreign Minister Tchitcherin of soviet Russia, who arrived unexpectedly in Innsbruck from Berlin Thursday, is living at the Hotel Kreid, Innsbruck.

His associates deny that he is suffering from a nervous breakdown and declare that he is merely recuperating from the effects of recent strenuous work. The Austrian Government has no official knowledge of the presence of M. Tchitcherin, who is living incognito.



I Specialize
On the TROUBLES and DEFECTS of the EYE

GLASSES are prescribed only when needed and manufactured under my personal supervision. No divided responsibility. One moderate charge for the entire service. Any necessary changes required during the first year are made FREE OF CHARGE.

SHELLOID FRAMES $1.50 a Pair
ONE-PIECE BI-FOCAL LENSES $7.00 a Pair
CEMENT BI-FOCAL LENSES $3.50 a Pair

G. MORITZ, M. D. THE OCULIST-OPTICIAN
609 N. BROADWAY (Just North of Washington)

My book on the Eye, exposing the eye clinic graft, giving much valuable eye information, FREE. Ask for one.

IRISH INSURGENTS HAVE FLED BEFORE NATIONAL TROOPS

Force of Irregulars Massed South of Dublin Routed and Menace of Fighting Is Farther Removed.

BLESSINGTON TAKEN WITHOUT RESISTANCE

Rebel Leader, Former De Valera Aid, Motoring to Inspect His Forces, Drives Into Arms of Enemy.

By the Associated Press.

DUBLIN, July 8.—The force of irregulars mustered south of Dublin has fled before the advance of the national troops, and the menace of fighting before the capital is further removed. The base of the Blessington, was captured by national forces early today, and the main body of the irregulars is on the run in the Wicklow Hills.

The insurgents withdrew from Blessington without resistance; the occupation of the village entailed no casualties on either side. They had been billetted in the town in considerable numbers. Last Sunday four or five hundred of them took possession with strong outposts.

The nationals encountered serious resistance only at Ballymore Eustace, where they suffered some minor casualties. The irregulars fell back on their base losing several small detachment; when the cordon on the south and west was within a mile of them they slipped away into the wildest part of the Wicklow Hills.

Drives Into Enemy's Arms.

The irregulars have lost their best leaders, including Andy McDonnell and Jerry Boland. Jerry is the brother of Harry J. Boland, De Valera's former secretary. He arrived in a motor to inspect one of the outposts, but drove directly into the hands of the nationals who were in possession of it.

Erskine Childers, one of De Valera's main supporters and recently reported as commanding the rebels in the area south of Dublin, is said by the correspondent of the Daily Mirror to have been badly wounded.

The Dublin correspondent of the Daily Express declares several hundred prisoners already have been taken and that several lorry loads of wounded were sent to the capital.

The question of what the provisional government will do with De Valera if he is captured is raised by the Daily Mail's Dublin correspondent, who expresses the opinion that it will merely detain him a while, releasing him for the first meeting of the new Parliament.

In various parts of the provinces the Irregulars, alarmed by the advance of the National soldiers, have abandoned and burned their fortified positions and fled into the country.

Life in Dublin Becoming Normal.

In Dublin itself, life is rapidly becoming normal. The railways are resuming service, though damage to the line prevents direct railroad communication with Cork.

Casualties suffered by the National army in the recent conflict in Dublin were 16 dead and 122 wounded, an official announcement says.

Architects estimate that it will require four years to rebuild the areas devastated, this not including replacement of the Four Courts Building.

The Irish Independent suggests an Irish loan of £20,000,000 for reconstruction.

There has been a remarkable response to the provisional government's call for volunteers to assist in putting down the republican revolt. In this city alone nearly 2000 men have been enrolled for military service.

Provincial Situation.

Substantial progress in the campaign being waged against the republicans by the national force in the provinces is indicated in today's official communique. More than 50 prisoners were taken at Arklow, County Wicklow; Drogheda, on the Louth-Meath border; Newton Cunningham, County Donegal, and Ballymore Eustace, County Kildare.

The town of Ferns in County Wexford, which has been strongly held by the irregulars, has been captured and the garrisons made prisoners. In the Enniscorthy district parties of irregulars are reported to be roving about the country seizing food and clothing. Drogheda is controlled by the national forces, the communique says.

SOCIETY WILL GIVE FRENCH PLAY ON FRIDAY EVENING

Fall of Bastile to Be Celebrated by St. Louis Organization.

A short French play will be given by members of the French Society of St. Louis at its celebration of the Fall of the Bastile next Friday evening, commencing at 8 o'clock at the garden and hall at the southwest corner of West Pine and Grand boulevards.

Representatives of the American Legion, Army, Navy and allied consuls have been invited to be present. Gus V. R. Mechin, the president of the society, will make the opening address, and he reports that this year the principal address will be made by a woman.

RADIO PROGRAM FOR MONDAY

Post-Dispatch Station K S D 360 Meters

4:00 P. M.

Market reports and news bulletins.

Music program—Okeh selections.

8:00 P. M.

Baseball scores.

Song recital by Arthur Joseffy, baritone, assisted by Miss Margaret Dee, pianiste.

1. Prologue from "Pagliacci" (Leoncavallo)..Mr. Joseffy
2. Polonaise in A-flat (Chopin) .....Miss Dee
3. (a) "Nobody Knows the Trouble I See" (Johnson).
   (b) "Wait 'til Ah Put on Mah Crown" (Reddick).
   (c) "Why Do the Nations?" from the oratorio "The Messiah" (Handel)—Mr. Joseffy.
4. (a) Lento (Cyril Scott).
   (b) Carreno Waltz (Emil Kranz)—Miss Dee.
5. (a) "Exaltation" (Seneca Pierce).
   (b) "Miss Kitty O'Toole" (Protheroe).
   (c) "In the Great Unknown" (d'Hardelot).
   (d) "Morning" (Speak)—Mr. Joseffy.

INVENTORY LISTS ESTATE OF MRS. MAFFITT AT $2,254,872

This Includes $1,216,550 of Stock in Iron Company, Which Is Said to be Probably Worthless.

An inventory of the personal estate of Mrs. Mary I. Maffitt, who died Feb. 28, was filed yesterday in the Probate Court. It lists her personal estate, with stocks at par, at $2,124,404.71 and realty appraised at $130,468, making a total of $2,254,872.41, but $1,216,550 of stock in the Mississippi Valley Iron Co. of Delaware, included in the personal estate, is stated to be probably worthless, and the Iron Mountain Co. of St. Francois County, Mo., in which she had 130 shares of the par value of $1000 a share, has been dissolved and is in process of liquidation. On this later stock $83.60 share has been paid in liquidation and the present value is estimated at $1.50 per share.

Other stock holdings include $30,400 of Mercantile Trust Co., $23,900 State National Bank, $33,400 of Mercantile Trust Co., $23,900 State National Bank, $33,400 St. Louis Union Trust Co. and $118,125 Maffitt Real Estate & Investment Co.

Mrs. Maffitt willed the bulk of her estate to her three children, Thomas and William Maffitt and Mrs. Julia Keiser. She was the widow of Pierre Chouteau Maffitt.

REPRESENTATIVE HAWES IS SICK AT HIS HOME IN WASHINGTON

Became Infected When on Fishing Trip in Chesapeake Bay a Week Ago.

Special to the Post-Dispatch.

WASHINGTON, D. C., July 8.—Representative Hawes is ill here of an infection contracted a week ago and will be unable to return home for several days. His office announced today that his ailment was a "streptococcic" infection.

With friends Hawes went on a fishing trip in Chesapeake Bay when the House adjourned. He became suddenly ill on a launch. Upon being carried back to camp he was attended by Maj. Johnson, army medical officer, who was in an adjoining camp, and who ordered that he be carried to Washington at once. His personal physician stated today that his patient is better and may be out by Wednesday.

Blood poison was feared for a time. The infection appeared on head and feet and brought high fever at the outset. His condition was not made known generally for fear his friends might be unduly alarmed. Mrs. Hawes and their two daughters had returned to St. Louis and it was his purpose to join them the past week.

JUDGE BLOCKS ENFORCEMENT OF CHAUFFEUR ORDINANCE

Restraining Order, Effective Until Oct. 2, Issued Upon Complaint of Service Car Owners.

A temporary restraining order was issued yesterday by Circuit Judge Hall against Director of Streets and Sewers Fisk and Chief of Police O'Brien to prevent them from enforcing and ordinance regulating service cars and chauffeurs. The ordinance was approved in January, 1921, and prescribes rules and regulations for motor service cars and their drivers, and provides a fine of $25 to $500 for violation.

Fifty-six service car owners, who are plaintiffs in the suit, allege that the ordinance is in conflict with the State law regulating motor vehicles also that the Board of Aldermen exceeded its authority in enacting the ordinance. The temporary order will be in effect until Oct. 2, the time set for hearing the case on its merits.

Striking Carpenters Return.

The carpenters employed by the Widmer Engineering Co. on a building at King's highway and Sievin avenue, who went on strike May 20 because nonunion men were installing machinery there for the Standard Underground Cable Co., which was to occupy the building returned to work yesterday. Harry Lindeman, secretary of the Carpenters' (Union) District Council, said officers of the council, after consideration of the situation, decided to allow the men to return to work.

J. W. BYRNES SPEAKS AGAINST PROHIBITION

St. Louisan Attacks Amendment and Enforcement Act as Morally Wrong.

Special to the Post-Dispatch.

WASHINGTON, Mo., July 8.—J. W. Byrnes, Democratic candidate for the mayoralty at the last election in St. Louis, spoke against the eighteenth amendment and the Volstead act at a meeting here tonight, called by Mayor John J. Ernst, the first in the campaign of the Missouri Branch of the Association Against Prohibition. He attacked the amendment and the act on the grounds that they are morally wrong, contrary to the Constitution, conducive to evil effects and economic disturbance and dangerous to American institutions.

Morally, he argued, man is possessed of the right to life, the power of choice and a free and unrestricted will, the use of things that make up life and living, and, having physical senses, the natural right to gratify them, and the right to select and choose, subject to the corresponding obligations against abuse, subject to the laws of human reason, and provided further that the exercise of such natural rights does not trespass upon the natural rights of others or shock the reasonable sensibilities of others.

Conclusion as to Liquor.

He concluded that man has the natural right to produce and use alcoholic liquors, subject to regulation where abuses are found.

The Constitution, he said, rested on natural rights, and the Eighteenth Amendment, by depriving the individual of the right to select and choose without restraint, tended to nullify it. The amendment, having been passed by constituted authority, should be obeyed as long as it is a law, but the temptation for infraction was serious and general. "Disrespect for Federal laws," he said, "is dangerous to our institutions, wrong in itself and strikes at the foundation of our Government."

He denounced the action of the Government, through the Shipping Board, in dispensing liquors on American ships.

Statistics, he said, showed a decrease in arrests for abuse and an increase in arrests for the manufacture of liquors, the sum total being about the same. Public abuse could be regulated, but it seemed that surreptitious abuse was impractical to reach. "It is apparent," he said, "that the means adopted to secure temperance results in more evil than the good end desired, and as no end, however good, can be justified by means not entirely good, prohibition as such is not defensible, since it can only deal with abuses, which are entirely matters of regulation."

Economic Effect Discussed.

Economically, he declared that the sum total of materials, wages and salaries, invested capital and yearly profits affected was $2,250,867,280.

The danger, he said, was that amendments such as the Eighteenth and laws such as the Volstead act, logically and completely carried to a conclusion in other things, were the straight road to bureaucracy, paternalism, communism and complete collapse, or led to monarchy.

The remedy, he said, was in the joining of all forces of good and going back to the liberty of the Constitution and uninfluenced representative government, the building of character in youth, by example, training and moral suasion, and the sanctity of the home and Sunday school.

MARRIAGE OF COUPLE IN MARCH JUST COMES TO PUBLIC'S EYE

Mrs. P. M. Webb Announces Her Daughter, Alice Margaret, Wedded to John S. Carter Jr.

Mrs. P. M. Webb of 5463 Delmar boulevard last evening announced the marriage March 1, 1922, at Clayton, of her daughter, Alice Margaret, to John S. Carter Jr., son of Mr. and Mrs. John S. Carter of 4944 Lindell boulevard.

Carter confirmed the announcement to a Post-Dispatch reporter, giving as his reason for keeping the marriage secret so long a desire to establish himself in business before making it known. He said he and his wife were married by Justice of the Peace Stecker under the names of "John Crane and Margaret Moore of Chicago." He is 23 years old and his wife 20.

The bride has been living at the home of her mother and Carter with his parents, until about a month ago, when he went to live with friends at 226 North Euclid avenue.

Carter was a student at Soldan High School, and in 1917 went to France as an ambulance driver, serving with the Forty-eighth Division of the French army. He was decorated with the Croix de Guerre on Sept. 9, 1918.

PAGEANT OF FASHION WILL BE WIDELY ADVERTISED

Skating on Ice and Re-enactment of Last Year's Water Scene Features of Event.

The St. Louis Pageant of Fashion, to be held at the Municipal Theater in Forest Park in August, will be advertised in 129 newspapers in 124 cities and in 19 states, through arrangements made by the Show Committee and the Chamber of Commerce.

Among the features provided for the pageant will be "Winter Sports," which will include skating on ice. An ice rink will be provided and skaters of international reputation are expected to appear.

The water scene of last year will be re-enacted. It will include expert divers, aquatic sports and 50 mermaids. Two orchestras, a symphony and jazz orchestra will provide music.

TROOPS ON WAY TO MINES IN KENTUCKY

Cavalrymen With Machine Guns Sent to Madisonville, Where Strike Trouble Threatens.

By the Associated Press.

BARBOURVILLE, Ky., July 8.—Gov. Edwin Morrow late today ordered trips to move from Hopkinsville and Livermore to Madisonville, when county authorities at that place advised him the situation at a strip mine there proved threatening, and that local authorities would be unable to handle the situation if trouble developed as they anticipated.

Gov. Morrow was reported tonight en route to Frankfort leaving here after a brief business visit. A total of 55 men due to arrive in Madisonville early tomorrow morning. The cavalry troops from Hopkinsville will be equipped with machine guns, while the infantry from Livermore will carry its regular field paraphernalia.

200 Union Men Said to Have Threatened Miners.

By the Associated Press.

MADISONVILLE, Ky., July 8.—An appeal for State troops to come here as a precautionary measure was forwarded late this afternoon to the Governor by county authorities who claim they are "solely concerned in trying to see that peace in the county and laws are maintained," following the action Thursday night of about 200 men visiting the Sunlight mines and making threats against the property and employes of the company, after making efforts to persuade the men to join the union.

The Dunlap Mining Co. operates the strip mines a few miles southeast of here, with nonunion labor, it is reported, using about 100 men.

The statement of County Judge C. G. Givens, County Attorney Charles G. Franklin and Sheriff L. R. Ray, regarding the need of troops was issued after a conference and said:

"The local authorities are not concerned one way or the other in any disputes between the company and its employes or betwen the company and the union (if the union is in any way involved in the controversy), but the local authorities are solely concerned in trying to see that the peace of the county and the laws are maintained.

"There are legal means provided for settling all such questions and acts of violence, if such are contemplated, cannot be tolerated here."

Nine More Alleged Union Miners Held in Connection With Killing.

By the Associated Press.

BELLAIRE, O., July 8.—Nine additional arrests of alleged union miners were made at New Lafferty, O., today by Sheriff Richard Lynch, in connection with the killing of John Majors near the town early this week.

Majors was a part owner of the mine and the trouble resulted from friction between union and nonunion miners.

Thirteen men are now arrested charged with suspicion. A special session of the grand jury has been called to convene Monday to consider the killing of Majors.

One arrest followed trouble today at the mine of the Cleveland and Western Coal Co., six miles south of here on Pipe Creek.

U. S. Marshals Ordered to Coal Mines in Ohio.

By the Associated Press.

COLUMBUS, O., July 8.—Law enforcement in Ohio coal mining regions in the event of mine strike trouble was put squarely up to local officials throughout the State today by Federal Judge Sater and Gov. Davis here.

Orders that United States Marshals proceed to the Consolidated Coal and Coke Co. properties in Perry County temporarily were held up by Judge Sater. At practically the same time Gov. Davis issued a statement declaring county and municipal law enforcement officers in the mining regions of Ohio "will be held to strict account" if there are strike disorders.

SOLDAN ATHLETE, WHO DIED OF TYPHOID FEVER, IS BURIED

The funeral of Harold Johnson Jacoby, 17 years old, letter man in track athletics at Soldan High School, was held at 3 p. m. Friday at the home of his uncle, Samuel J. Keiffer, 5918 DeGiverville avenue, where he died Wednesday of typhoid fever. Nearly 100 members of the Demolay Masonic order were honorary pallbearers. Burial was in Bellefontaine Cemetery.

Young Jacoby became ill two days before he was to have been graduated from Soldan on June 18. He insisted upon getting up to receive his diploma, but collapsed on leaving his bed and the diploma was brought him by his aunt. He had studied hard for three months, some times staying up until 1 o'clock, to crowd a four and a half year course into four years, and this intensive work is believed to have led to his sickness.

He was president of the Epsilon Eta Club at Soldan. For the last year he had lived much with his uncle that he might be eligible to attend Soldan, as his father, Charles A. Jacoby, had moved to 5011 Belleview street, St. Louis County.

Nonpartisan League Conference.

By the Associated Press.

FARGO, N. D., July 8.—The Executive Committee for the North Dakota branch of the Nonpartisan League, the National Committee and A. C. Townley, organizer, this evening issued a call for a State conference to be held in Bismarck Saturday, July 15, the purpose of which has not been divulged.

GOV. HARDING RESENTS SENATORIAL CRITICISM

Reserve Board Head Declares Charges Against Policy Are Misleading and Untrue.

By the Associated Press.

WASHINGTON, July 8.—Gov. Harding of the Federal Reserve Board in a letter to the Senate today struck back at senatorial criticism of the board and its policy.

Assuming complete responsibility for circulation by Federal Reserve banks of a speech by Senator Glass, Democrat, Virginia, defending the board, Gov. Harding declared that charges made against the board were "misleading and untrue."

Without mentioning by name Senator Heflin, Democrat, Alabama, who has criticized the board frequently, Gov. Harding said that some of the Senate charges "would have been resented as libelous" but for the constitutional immunity of Senators in debate.

Gov. Harding's letter written in response to a resolution by Senator Heflin regarding circulation of Senator Glass' speech was accompanied by letters from the Philadelphia, Richmond and St. Louis reserve banks stating that they had circulated, respectively, 11,000 copies, 10,000 and 15,000 copies of Senator Glass' speech.

In his letter Gov. Harding said that on Jan. 18, he sent a letter to the Governors of all reserve banks stating:

"Think Senator Glass' great speech defending Federal Reserve system should be widely and promptly circulated."

"The Federal Reserve Board," Gov. Harding's letter to the Senate continued, "assumes responsibility for commending this speech to the Federal Reserve banks for circulation. Neither the board nor the Federal Reserve banks regarded the speech as being an attack upon any Senator and were not interested in it from that point of view. This speech was and is regarded by the board as a fair presentation of facts. It was commended to the banks for circulation because it was an answer made in the Senate chamber to charges which had been made on the floor of the Senate. It is a clear exposition of the policies, functions and operations of the Federal Reserve system during a critical period and is an important contribution to current economic discussion."

Asserting that banking business rests peculiarly upon the foundation of public confidence, Gov. Harding declared that the board and each bank, as a custodian of the nation's finances had the right and the duty to take necessary steps to prevent undermining of public confidence.

NINE PASSENGERS HURT WHEN TRAIN STRIKES OPEN SWITCH

Dining and Buffet Cars on Santa Fe No. 4 Telescoped at Burrton, Kan.

By the Associated Press.

BURRTON Kan., July 8.—Six persons were seriously injured here late today when Santa Fe passenger train No. 4 crashed into an open switch and into a string of oil cars, which took price and burned for hours.

The injured are:

H. K. Domville, Detroit, Mich., cut about the head.

H. E. Miller, Mamaroneck, N. Y., serious internal injuries.

Eugene W. Smith, address unknown, cut and bruished.

Sam Dresher, Omaha, right leg crushed.

R. C. Malcolm, Pekin, China, severe internal injuries.

J. M. Slehman, Pasadena, Cal., bruised and cut.

James W. Ditto, Lancaster, O., cut on head.

R. A. Broomfield, Harmosa Beach, Cal., leg broken.

O. Peterson, dining car steward, head cut.

Eight of the injured were passengers in the club car, the first behind the engine. It was the only wooden car in the train. The steel dining car, next behind, nosed halfway through the club car, reducing it to kindling. These cars and the engine were the only ones to leave the track.

When the train entered the switch, both the fireman and engineer jumped, S. H. Yoakum, engineer, of Newton, Kan., set the air brakes before he left. Both sustained slight cuts.

Emergency aid was rendered by doctors sent on special trains from Newton and Hutchinson. Eight of the injured were brought to hospitals in Hutchinson.

Funeral of Pastor and Editor.

The funeral of the Rev. Henry La Tour, Baptist pastor and editor, and a former resident of St. Louis, who died at his home in Union, Mo., Friday, will be held tomorrow at that place. The Rev. La Tour was born in St. Louis 82 years ago, and is survived by his wife, whom he married 53 years ago. He had been a member of the Fourth Baptist Church for 50 years.

While You Are Away!

You will need the St. Louis Post-Dispatch while you are away this summer if you want to know what the happenings are at home.

Before you start send word to the Post-Dispatch to have this paper sent to you by mail. If the term of your absence is undetermined, payment may be made when you order the mail subscription discontinued. Price by mail, including postage, is only 75c a month for the daily and Sunday.

DEATH SENTENCE LIFTED FROM NEGRO BY HYDE

Woodville Thurston Was Found Guilty of Criminal Attack on a White Girl.

By a Staff Correspondent of the Post-Dispatch.

JEFFERSON CITY, July 8.—The death sentence of Woodville Thurston, negro, 30 years old, who was to have been hanged in St. Louis July 21 for a criminal attack on Marcia E. Herbold, a white girl, was commuted by Gov. Hyde today to life imprisonment. The Governor's chief reasons, as stated at his office, were letters written by Thomas J. O'Brien, former Assistant Circuit Attorney in St. Louis, who prosecuted Thurston, and by Mr. and Mrs. James S. Dowling, 5447 Bartmer avenue, by whom Thurston was employed when the crime was committed.

O'Brien wrote, on Thursday, that he had not been able to make up his own mind during the trial whether Thurston was guilty, and said: "I ask the closest consideration of this case; I should regret to see a man hanged if there was any doubt as to his guilt." He made no further recommendation. He said that an Italian saloon keeper who had testified for the State that he had seen Thurston in the neighborhood where the assault occurred, that evening, had not heard of the assault for several days and might have been mistaken as to the date he saw Thurston.

O'Brien also expressed doubt concerning the light by which Miss Herbold had seen her assailant. He said that she had testified to seeing the negro under a street light close to the lot on Manchester avenue, west of King's highway, where the assault occurred, and that a policeman had testified to the proximity of the light and this spot, but that he himself had gone to the scene and found the lamp to be 110 feet away.

Mr. and Mrs. Dowling wrote that one of Thurston's chief duties was to meet Dowling when he came home at 6 p. m. and take care of his automobile, after which he would eat his dinner there and remain until 6:30 or 6:45 p. m. They said they were now certain that he had not left earlier on any night around the time of the assault, which was on Jan. 14, 1920, at about 6:45 p. m. The Dowlings were the only witnesses in defense of Thurston at his trial. Their home is four miles from the scene of the assault.

Archbishop Wrote Letter.

O'Brien had declared that the Dowlings were reputable people and he was certain they would not willfully perjure themselves.

Archbishop Glennon of St. Louis wrote to Gov. Hyde yesterday, telling him that a reasonable doubt of Thurston's guilt seemed to be created by the evidence, but making no recommendation. He does not know Thurston, but the case was called to his attention by Father de Vilbas,

MAN ROBBED OF CANTALOUPES AND $100 BY MASKED M

Chickens, Fruit and His Mohair Coat Also in Merchant's Satchel Taken by Thugs.

A satchel containing three chickens, some cantaloupes and fruit, a mohair coat and more than $100 were taken from Maurice Landau of 5275A Waterman avenue at 2:30 last night by three men, each armed with a revolver, while a fourth member detained Ed Schwartz of the Union boulevard, driver of the cab in which he had come home. Landau, who is president of the Globe Store, Eighth street and Franklin avenue, said this was the fourth time he has been robbed since September. Once before robbers took a satchel containing chickens from him. He is in the habit of taking Sunday dinner home with him Saturday nights.

"Stop or we'll shoot you," he said one of the robbers commanded him last night. They searched his pockets and got the money, and took the coat, which contained a few pennies to look for more. They did not rob the taxi driver. Landau said neighbors saw the robbery.

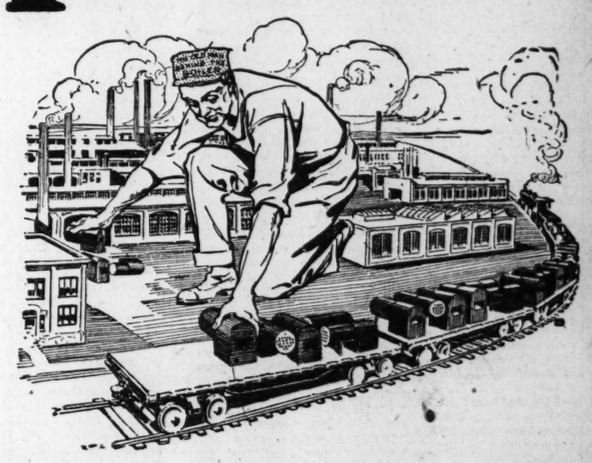
Heads Brewster-for-Senator Club.

Dr. B. W. Clarke, editor of the "Civic Review," was elected president of the Brewster-for-Senator Club Friday at the Planters Hotel.

Catholic chaplain of the St. Louis Jail.

Thurston's mother died since the sentence. He is in the jail now. The last hanging in St. Louis was of a negro in 1907, for murder.

KEWANEE



Shipped in One Piece

An apple may look healthy on the surface but sometimes when you cut it open you find a busy worm in the center. So, too, with your new building. You might make it look like a wing of Buckingham Palace, but if you put an indifferent heating boiler in it, it's an apple with a worm in it.

We often wonder what people are thinking of when they spend thousands of dollars on new buildings and treat the subject of the boiler as if it were *a mere incident* instead of what it is—*the heart of the building.*

Why not quit fooling—why not stop taking chances—why not eliminate false economy—and install Kewanee All Steel Boilers, which will last as long as the building, add to its renting and sales-value and insure the comfort of the people in it.

Kewanee All Steel Boilers are riveted together in one piece at the factory, doing away with any chance for leaky joints such as occur in any boiler assembled on the job.

The Old Man Behind the Boiler will give you figures on costs and savings that will open your eyes. Write to him for an eye-opener.

KEWANEE BOILER COMPANY
KEWANEE, ILLINOIS

Steel Heating Boilers, Radiators, Tanks, Water Heating Garbage Burners

BRANCHES:

ATLANTA 1524-25 Candler Bldg.
BUFFALO 319 Main St.
BUTTE Metals Bank Bldg.
CHICAGO Washington and Market Sts.
CINCINNATI P.O. Box 75—Savoy Hotel
CLEVELAND 706 Rose Bldg.
COLUMBUS 806 First Nat'l Bank Bldg.
DALLAS 809 Southwestern Life Bldg.
DENVER 514 Boston Bldg.
DES MOINES 315 Hubbell Bldg.
DETROIT 1772 Lafayette Blvd.
EL PASO 202 Mills Bldg.
INDIANAPOLIS 509-10 Occidental Bldg.
KANSAS CITY 2014 Wyandotte St.
LOS ANGELES 420 E. 3rd St.
MILWAUKEE 833 Merch. & Mfrs. Bldg.
MINNEAPOLIS 708 Builders Exchange Building
NEW YORK 47 W. 42nd St.
PHILADELPHIA 519 Real Estate Trust
PITTSBURGH 945 Oliver
ST. LOUIS 1212 Chemical
SALT LAKE CITY 204 Dooly
SAN ANTONIO 808 Calaveras
SAN FRANCISCO 216 Pine St. Rm. 1102-3
SEATTLE Central Bldg.
SPOKANE 244 Peyton Bldg.
TOLEDO 1121-22 Nicholas
TULSA Oxford Bldg.

CANADIAN REPRESENTATIVES—The Dominion Radiator Co., Ltd.
Toronto, Ont., Montreal, Que., Winnipeg, Man., Ottawa, Ont., St. John, N. B., Calgary, Alta., Regina, Sask., Halifax, N. S.

St. Louis Branch—1212 Chemical Bldg.

Up-to-the-Minute News and Views

ST. LOUIS POST-DISPATCH

SUNDAY SPORTING SECTION

Photos and Comment By Experts

PART TWO. ST. LOUIS, SUNDAY MORNING, JULY 9, 1922. 1—4S

BROWNS DIVIDE DOUBLE BILL; CARDINALS WIN, 10-7

Vangilder Beaten by Red Sox on Four Hits; Kolp and Pruett Win

Pratt Triples With One on in Ninth and Breaks Tie, in First Game—Fohl's Men Outhit and Outplay Foe in Second.

By J. Roy Stockton,
Of the Post-Dispatch Sport Staff.

BOSTON, Mass., July 8.—Elam Vangilder's brilliant four-hit pitching exhibition against the Boston Red Sox was wasted this afternoon, when the men of Hugh Duffy fielded so spectacularly behind Warren "Rip" Collins that the Fohlmen were able to manufacture only one run out of the eight hits. Two of the four hits off Vangilder came in the ninth inning, producing Boston's only earned run, which with an unearned run in a previous inning gave the Red Sox a 2-1 victory in the first game of the double-header.

After thus dropping into a virtual tie with the Yankees for first place, the Browns regained their batting form in the second game and slammed out an easy 10-6 triumph for Ray Kolp, pounding Bill Piercy and Benny Karr and leading from start to finish by a comfortable margin. As Cleveland obliged by taking the threatening Yankees' measure, the Browns increased their first place lead to one full game.

Vangilder certainly will be glad to get out of Boston. He has lost three games to the Red Sox thus far this year, and in each game he deserved victory. Once he went into the ninth with an apparently safe lead, only to have McManus make two errors, after which the Sox defeated him.

This afternoon he pitched as fine a game as one would order in a world's series. And still he lost. In the first inning, a double play pulled Vangilder out of a hole, but in the second Elam's jinx asserted itself. Pratt, first up in the second, sent a little roller toward third. It was a hard chance, but Ellerbe raced in fast and picked up the ball cleanly, only to follow with a wild and wooly throw past Sisler, Pratt reaching second. Dugan laid down a sacrifice bunt and John Collins sent a long fly to Williams on which Pratt easily scored.

Elam Stops Hostile Rally.

Vangilder refused to be rattled by this misfortune and mowed down the Sox one after another. In the fourth after two were out, Pratt got the first Boston hit, a single to left. Ellerbe followed by fumbling Dugan's grounder, but Vangilder stopped the hostile rally by stabbing John Colins' line drive.

Again in the sixth, Vangilder showed a stout heart under fire. Leibold led off by beating out a slow roller to McManus. Menosky sacrificed and Leibold went to third, while Vangilder was throwing out Burns. Del "Pesky" Pratt smashed a grounder toward the box which Vangilder knocked down, but which dribbled toward second for what threatened to be a hit. Leibold was racing for home, but Vangilder raced just as fast. He retrieved the ball near second and his fine throw to Sisler was just in time to retire the batter and prevent Leibold from scoring.

Meantime the Browns were hitting Collins, but not in the pinches. Tobin started the game with a single, was sacrificed to second, only to stay there while Sisler and Williams were being retired on outfield flies. In the fourth, Sisler singled, only to have Williams and McManus fly out. Sisler stole second and third, but Jacobson tapped to Collins and Sisler's fine base running was wasted.

In the fifth Severeid started with a single and took second on a wild pitch, but Ellerbe flied to Menosky. Vangilder fouled to Ruel and after Severeid reached third on Tobin's scratch hit to Rip Collins, Pratt made a spectacular stop and throw to retire Gerber.

Sisler drew a pass to start the sixth, stole second and scored on Williams' single to center. That was the only run the Browns were able to push over. Tobin started the eighth with a double to right, but Gerber flied out, Sisler rolled to Pratt and then Del raced over toward second for another splendid stop and throw to retire Williams.

But the fanciest bit of fielding was still to come. To start the ninth McManus crashed a double against the left field fence. Jacobson laid down a sacrifice and it appeared that at last the Browns were to dent the plate and take the lead. Severeid fouled out on an attempted squeeze play and then sent a fly to left. Menosky made the catch and Pratt signaled McManus to dash for the plate. Menosky's throw was good, but was not the feature of the play.

Pratt's Triple Ends Game.

"Buddy" Ruel saw that if he waited he would have to take the ball on a fast bounce, at the plate. So he raced out to meet it, made the catch, whirled and threw himself in the path of the onrushing McManus. There was a scramble of legs and arms, both men went sprawling in the dust and Ruel arose triumphantly to show that he had held the ball during the mixup. McManus was out, the side was out, once more the Sox had stopped the threatening Fohlmen.

After one was out in the Boston half of the ninth, Burns singled to left for the third hit off Vangilder. Then Del Pratt took a vicious swing at a fast ball and met it. The leather sailed far out to right center, cleared the outstretched arms of the desperately racing Jacobson and hit the concrete base of the bleachers. Jack fumbled a bit in his haste to retrieve it and by the time McManus took his relay and pegged to the plate it was too late. Burns was dashing to the dugout with the winning run scored.

There was a wild cheer, but it was short-lived. A hush of regret spread over the bleachers. The spectators were sorry. They wanted the Browns to win.

Browns Gain Easy Lead.

There was nothing brilliant about the second game. It was a contest of sluggers and the Browns had the best of it. They collected 14 safeties. In the first inning, Tobin singled, Gerber reached first on Menosky's fumble, Sisler advanced them with his infield out and Williams tripled to right center. Kenneth scored on an infield out and the Browns had a lead they never relinquished. Ray Kolp pitched as he pleased. He was hammered in the late innings and "Shucks" Pruett twirled the ninth.

Tomorrow the Browns will rest. On Monday they will meet the Red Sox in the third doubleheader of the series and Tuesday the Fohlmen will test their prowess against the Yankees in the first game of a series of four. Tomorrow night, President Walter Fritsch will take Urban Shocker to New York, to give the spit-ball artist a good night's rest before he opens the Yankee series. Urban wants revenge. Let him have it.

Still Out in Front

FIRST GAME.

BROWNS.

	AB.	R.	H.	PO.	A.	E.
Tobin r f	4	0	3	1	0	0
Gerber ss	3	0	0	2	4	0
Sisler 1b	3	1	1	10	0	0
Williams l f	4	0	1	4	0	0
McManus 2b	4	0	1	1	0	0
Jacobson cf	3	0	0	2	0	0
Severeid c	4	0	2	4	1	0
Ellerbe 3b	3	0	0	0	1	2
Vangilder p	3	0	0	1	5	0
Totals	31	1	8	*25	11	2

*One out when winning run scored.

BOSTON.

	AB.	R.	H.	PO.	A.	E.
Leibold cf	3	0	1	5	0	0
Menosky lf	3	0	0	5	1	0
Burns 1b	4	1	1	9	0	0
Pratt 2b	4	1	2	2	5	0
Dugan 3b	2	0	0	2	1	0
J Collins rf	2	0	0	1	0	0
Ruel c	3	0	0	3	1	0
Maynard ss	3	0	0	0	1	0
W. Collins p	3	0	0	0	3	0
Totals	27	2	4	27	12	0

Innings—	1	2	3	4	5	6	7	8	9	T.
Browns	0	0	0	0	0	0	0	0	0	0
Boston	0	1	0	0	0	0	0	0	1	2

Two-base hits—Tobin, McManus. Three-base hits—Pratt. Stolen bases—Sisler, 3. Sacrifices—Jacobson, Gerber. J. Collins, Dugan, Menosky. Double plays—Vangilder to Gerber to Sisler; Menosky to Ruel. Left on base—Brown, 6; Boston, 4. Base on balls—Off W. Collins, 1. Struck out—By Vangilder, 2. Hit by pitcher—By Vangilder (Leibold). Wild pitch—W. Collins. Umpires—Evans and Hildebrand. Time—1h. 38m.

SECOND GAME.

BROWNS.

	AB.	R.	H.	PO.	A.	E.
Tobin rf	5	1	3	0	0	0
Gerber ss	5	1	0	2	2	0
Sisler 1b	5	1	1	5	0	0
Williams lf	5	2	2	4	0	0
McManus 2b	5	1	2	2	1	1
Jacobson cf	4	1	3	2	0	0
Durst cf	1	0	0	2	0	0
Severeid c	5	2	2	7	0	0
Ellerbe 3b	3	0	0	2	3	0
Kolp p	3	1	1	1	0	0
Pruett p	0	0	0	0	0	0
*F. Collins	1	0	0	0	0	0
Totals	**42	10	14	27	6	1

*Batted for Kolp in ninth.
**Ellerbe given first base on interference by Lynch in ninth, no time at bat.

BOSTON.

	AB.	R.	H.	PO.	A.	E.
Leibold cf	5	0	1	5	0	0
Menosky lf	4	0	0	3	0	0
Burns 1b	4	1	1	12	0	0
Pratt 2b	4	0	1	2	3	0
Dugan 3b	4	0	0	1	2	0
J Collins rf	4	0	0	1	0	0
Ruel c	4	0	0	6	1	0
Maynard ss	4	0	1	2	3	0
Pittenger ss	1	0	0	0	0	0
Piercy p	0	0	0	0	0	0
Karr p	0	0	0	0	0	0
*J. Harris	1	0	0	0	0	0
**Foster	1	0	0	0	0	0
Totals	36	1	3	27	9	0

*Batted for Maynard in seventh.
**Batted for Menosky in ninth.

Innings—	1	2	3	4	5	6	7	8	9	T.
Browns	3	0	0	0	3	1	2	1	0	10
Boston	0	0	0	0	0	2	2	0	0	6

Two-base hits—Kolp, McManus, Severeid, J. Collins, Dugan, Pittenger. Three-base hits—Williams, J. Harris. Home run—Pratt. Stolen bases—Sisler, Williams. Sacrifices—Ellerbe, Burns. Left on bases—Browns, 8; Boston, 7. Base on balls—Off Piercy, 1. Struck out—By Kolp, 2. Hits—Off Kolp, 12 in 8 innings; off Pruett, none in 1 inning; off Piercy, 6 in 3⅓ innings; off Karr, 8 in 5⅔ innings. Winning pitcher—Kolp. Losing pitcher—Piercy. Umpires—Hildebrand and Evans. Time—1h. 58m.

They Win IF They Lose

Standings of the Clubs.

NATIONAL LEAGUE.

CLUB	W	L.	Pct.	If They Win Today.	If They Lose Today.
New York	46	25	.648	....	....
CARDINALS	45	32	.584	.590	.577
Brooklyn	40	36	.526	.532	.519
Chicago	38	36	.514	.520	.507
Cincinnati	38	39	.494	.500	.487
Pittsburg	35	40	.467	....	....
Philadelphia	27	42	.391	.400	.386
Boston	26	46	.361	.370	.356

AMERICAN LEAGUE.

CLUB.	W.	L.	Pct.	If They Win Today.	If They Lose Today.
BROWNS	47	32	.595	....	....
New York	47	34	.580	.585	.573
Chicago	41	37	.526	....	....
Detroit	41	38	.517	.525	.513
Washington	36	40	.474	.481	.468
Cleveland	35	44	.443	.450	.438
Boston	34	43	.442	....	....
Philadelphia	30	44	.405	....	....

Yesterday's Results.

NATIONAL LEAGUE.

Cardinals 10, Brooklyn 7.
Pittsburg 7, New York 5.
Cincinnati 7—5, Philadelphia 1—3.
Chicago 6—8, Boston 5—2.

AMERICAN LEAGUE.

Browns 1—10, Boston 2—6.
Cleveland 3, New York 1.
Detroit 2—2, Washington 1—4.
Chicago 4—2, Philadelphia 1—3.

Today's Schedule.

NATIONAL LEAGUE.

Brooklyn at St. Louis.
Boston at Chicago.
Philadelphia at Cincinnati.
Only games scheduled.

AMERICAN LEAGUE.

Cleveland at New York.
Detroit at Washington.
Only games scheduled.

Minor League Results.

WESTERN LEAGUE.

Oklahoma City 5, Wichita 3.
St. Joseph 7, Tulsa 0.
Des Moines 3, Denver 2.
Omaha 6, Sioux City 4.

AMERICAN ASSOCIATION.

Kansas City 8, Minneapolis 2.
St. Paul 11, Milwaukee 5.
Toledo 6, Indianapolis 3.
Louisville 6, Columbus 2.

SOUTHERN LEAGUE.

Birmingham 1, Chattanooga 0.
New Orleans 2, Little Rock 0.
Memphis 7, Mobile 5.
Atlanta 3, Nashville 2.

THREE-EYE LEAGUE.

Terre Haute 7, Bloomington 0.
Rockford 8, Danville 5.
Evansville 6, Peoria 4.
Decatur 3, Moline 2.

INTERNATIONAL LEAGUE.

Rochester 2-9, Syracuse 1-1.
Toronto 1, Buffalo 0.
Jersey City 3, Reading 1.

COAST LEAGUE.

Sacramento 5, Vernon 3.
Seattle 4, Los Angeles 1.
San Francisco 6, Portland 3.
Oakland 4, Salt Lake City 3.

TEXAS LEAGUE.

Ft. Worth 3, Dallas 1.
Galvaston 6, San Antonio 3.
Wichita Falls 10, Shreveport 5.
Houston 7, Beaumont 6.

WESTERN ASSOCIATION.

Joplin 7, Pawhuska 0.
Henryetta 8, Okmulgee 0.
Fort Smith 10, McAlester 7.
Enid 10, Springfield 9.

TEXAS OKLAHOMA.

Cleburne 4, Sherman 8.
Greenville 2, Mexia 7.
Paris 2, Corsicana 3.
Bonham 3, Ardmore 9.

Minor League Standings.

INTERNATIONAL LEAGUE.

Club.	W.	L.	Pct.	Club.	W.	L.	Pct.
R'more.	60	18	.769	Toronto	38	41	.481
Roch'r	45	33	.577	Reading	35	40	.432
Buffalo	43	39	.524	Sy'cuse	31	49	.388
J. City	41	38	.519	Newark	22	51	.301

SOUTHERN LEAGUE.

Club.	W.	L.	Pct.	Club.	W.	L.	Pct.
M'phis.	55	28	.663	Bir'am	39	44	.470
Mobile	50	32	.578	Atlanta	35	46	.432
N'ville	46	35	.568	Chatt'ga	25	62	.287
L. Rock	46	39	.541				

AMERICAN ASSOCIATION.

CLUB.	W.	L.	Pct.	CLUB.	W.	L.	Pct.
India'lis.	48	31	.608	L'ville	39	42	.476
St. Paul	46	31	.597	Ft. City	37	47	.440
Mil'kee.	46	39	.541	Col'bus	35	46	.432
Minn'lis.	42	36	.538	Toledo	29	49	.372

WESTERN LEAGUE.

CLUB.	W.	L.	Pct.	CLUB.	W.	L.	Pct.
St. Joe	57	29	.687	Wichita	45	38	.542
Tulsa	50	34	.595	Ok. City	35	50	.412
S. City	45	35	.551	D.Moines	28	55	.337
Omaha	44	36	.550	Denver	27	55	.329

SOUTHWESTERN LEAGUE.

CLUB.	W.	L.	Pct.	CLUB.	W.	L.	Pct.
Mus'gee	7	2	.778	Hut'son	4	6	.400
Ind'dence	7	3	.700	Co'ville	4	6	.400
Sapulpa	6	3	.667	Ba'ville	2	6	.250
Topeka	6	4	.600	Salina	2	8	.200

WESTERN ASSOCIATION.

CLUB.	W.	L.	Pct.	CLUB.	W.	L.	Pct.
Henr'tta	7	2	.778	Ok'see	3	5	.375
Enid	6	2	.750	McAlester	3	6	.333
S'field	4	4	.500	F. Smith	4	8	.500
Pawh'a	3	6	.375	Joplin	3	5	.375

World's Champion Who Easily Defeated Mrs. Mallory



MLLE. SUZANNE LENGLEN. —Keystone.

Her decisive victory in straight sets, 6-2, 6-0, over her bitter rival in the world's championship final at Wimbledon, yesterday, confirms her in a title she has held ever since 1919, her first victorious season. Mlle. Lenglen's alleged temperament failed to develop during yesterday's contest and her "goat" remained with her throughout.

Mlle. Lenglen, Playing Wonderful Tennis, Overwhelms Mrs. Mallory; U. S. Champion Wins but 2 Games

First Set Goes to French Girl 6-2, While Norse Woman, Losing Control in Second Set, Is Defeated 6-Love—Mlle. Lenglen's Game Brilliant Exhibition, Experts Agree.

WIMBLEDON, July 8.—Mlle. Suzanne Lenglen late today demonstrated in a masterly manner that she is the greatest woman tennis player in the world.

Before a monster crowd that taxed the capacity of the stands here, and which included the King and Queen, the brilliant French woman defeated Mrs. Molla Mallory, 6—2, 6—0.

Mlle. Lenglen, after her victory, approached Mrs. Mallory, smiling and with her hand outstretched. Mrs. Mallory walked towards her and they shook hands cordially. Mrs. Mallory congratulated Suzanne and praised her game.

The crowd, which had plainly indicated by its applause that Mrs. Mallory was the favorite, gave the French woman a rousing reception when she left the court.

Mlle. Lenglen was plainy very nervous as the match started, while Mrs. Mallory was cool, but wore a determined, set look. Mlle. Lenglen lost no time. She won her first game, and after losing the second to the American woman, came back and won the third and fourth. Mrs. Mallory then won the fifth and her admirers took hope, but the French woman quickly won the sixth, seventh and eighth games and the set.

Applause Favors American.

The placing of both women was excellent. Mrs. Mallory excited admiration with her slashing drives, but the French woman managed to return most of them by brilliant playing. From the applause it was evident that the crowd was pulling for the American woman to win.

Mrs. Mallory lost on her own serve in the first game of the second set after carrying it to deuce. Her service was better than in the first set, but her returns were weak.

The French woman waded through Mrs. Mallory in the second, third and fourth games, winning them by furious attacks from the net. She also won the fifth and sixth games, giving her the second set in 6—0, and the match at 6—2 and 6—0.

Never before in the history of tennis has such a match been staged. There was the bitterest kind of enmity between the two women. Ever since Mlle. Lenglen defaulted to Mrs. Mallory at Forest Hills, L. I., last fall, a feud has raged in the newspapers. Supporters of Mrs. Mallory had claimed the French woman defaulted fearing defeat. The French woman had stoutly maintained that she collapsed physically.

French Girl Far Superior.

After today's match there can be

Continued on Page Three S.

"I Played Like a Fish, but Was Beaten Fairly," Mrs. Mallory Comments

WIMBLEDON, July 8.

"I PLAYED like a fish," said Mrs. Mallory as she walked off the court today, after losing to Mlle. Lenglen. "I was beaten fairly, but a third meeting will show who is the best player."

Mlle. Lenglen's only comment was:

"I was in good health and I won."

Kelly Hits Homer With Bases Full

Pirates, However, Overcome Five-Run Lead and Defeat Giants, 7 to 5.

By the Associated Press.

PITTSBURG, Pa., July 8.—After the first inning, Cooper held New York to three hits and the Pirates overcame a five-run lead defeating the Giants, 7 to 5 today. Toney was hit hard and finally gave way to Causey, who yielded a run on three hits in the seventh inning. New York's five runs were made in the first innng. In this frame, Kelly hit a home run with the bases full. It was his third circuit drive in two days. Score:

NEW YORK.	AB.	R.	H.	E.
Banc't m	4	1	1	0
Saw'es 2b	4	1	1	0
Frisch 3b	4	1	1	0
Heusel lf	4	0	0	0
Young rf	3	1	1	2
Kelly 1b	4	1	1	0
Cunn'am cf	4	0	1	0
Snyder c	4	0	2	0
Toney p	0	0	0	0
Causey p	0	0	0	0
*Shiners	1	0	0	0
**Grch	0	0	0	0
Robert'n	0	0	0	0
Totals	34	5	8	3

PITTSBURG.	AB.	R.	H.	E.
Mar'lle m	4	1	2	0
Carey cf	4	0	2	0
Bigbee rf	4	1	1	0
Barn'y 3b	4	0	0	0
Gros 2b	3	0	2	0
Tierney rf	4	1	1	0
Grimm 1b	4	1	1	0
Gooch c	4	0	3	0
Cooper p	4	0	0	0
Totals	34	7	14	0

*Batted for Toney in seventh inning.
**Batted for Causey in ninth inning.
Ran for Snyder in ninth inning.

Innings—	1	2	3	4	5	6	7	8	9	T.
New York	0	0	0	0	0	0	0	0	5	5
Pittsburg	0	0	2	3	1	0	1	0	*	7

Two-base hit—Gooch. Home run—Kelly. Double play—Rawlings, Bancroft to Kelly. Wild pitches—Toney. Passed balls—Gooch. Hit by pitched ball—By Cooper 3. Losing pitcher—Toney. Bases on balls—Off Cooper 2, off Toney 2. Struck out—By Cooper 5, by Toney 1. Pitching record—Off Toney, 11 hits in 6 innings; off Causey, 2 hits in 2 innings. Left on base—New York 5, Pittsburg 8. Time of game—1h. 43m. Umpires—Quigley and Moran. Attendance—9000.

FALL RACES IN KENTUCKY WILL RUN FOR 51 DAYS

By the Associated Press.

LATONIA, Ky., July 8.—The Kentucky State Commission today allotted 51 days for the fall Kentucky race meetings to be held at Louisville, Lexington and Latonia (Cincinnati). Ten days were allotted to Louisville, opening Aug. 30, continuing until Sept. 9; Lexington, with 10 days will start Saturday, Sept. 16 and close Sept. 27. Latonia is given 31 days, the opening day being Sept. 30, closing Nov. 4.

Smith's Home Run and Hornsby's Timely Hits Help Crush Brooklyn

For Third Successive Time Dodgers' Crack Hurling Staff Is Blasted by Barrage of Safeties—Cadore Due Today.

By Joseph F. Holland.

The "invincible" pitching staff of Brooklyn ran into the irresistible Cardinal attack yesterday afternoon, and for the third straight time the invincibles crumbled and collapsed. This time the score was 10 to 7 and, as usual, it was a hit by Rogers Hornsby that finally brought the verdict to the Rickey standard. It was the fifth straight Cardinal success, their best consecutive run of the season.

While this devastating Cardinal barrage was overcoming the handicap of poor pitching, New York was falling before the wrecked Pirates. The defeat brought the Giants within four games of the speeding Cardinal machine. That is an advantage which admits of real hope.

This Cardinal attack was not to be denied. Twice it witnessed a faltering pitcher drop a precious lead and three times it made up the deficit, and came again into the fore front. Home runs, triples, doubles and singles, all slashing hits, were part and parcel of the drive. Hits, hits and more hits; 15 of them, to be exact.

Mr. Grimes Disappears.

It is best not to bore the reader with details of the early innings and we take up the thread of the invincible attack in the last half of the seventh, with the Dodgers leading 7 to 5. Burleigh Grimes, one of the few survivors of the strain of vanishing spitball stars, was pitching and, while taking his share of slaps, was doing fairly well.

Behind him the Dodger machine was hitting like Jimmy Murphy's speeder. Indeed, when an expert accountant finally tallied up all the hits, it was found that the Dodgers had outhit the Cardinals 16 to 15. But when hits meant runs the Cardinal force was there.

Mueller batted for Pertica, Rickey's second pitcher, as the seventh opened and singled to right. Flack singled to left and Grimes vanished in favor of Sherrod Smith, at one time a great left-hander. Mann immediately batted for Jack Smith and forced Dyer, runing for Mueller, at third. The absolutely reliable Hornsby came through however, with a single to right that scored Flack and sent Mann to third. Mann followed the trail to the plate a moment later when Schultz bounded tantalizingly slow and high to Olson and was out at first.

That tied the score at 6 all and it remained tied just so long as it took Lou North to retire the pestiferous Dodgers.

Once More Hornsby Does It.

Stock opened the eighth with a triple to center. He scored on Ainsmiths' single to right. Lavan forced the Cardinal catcher at second, but raced to the middle station a moment later on North's ace to right. When Sherrod Smith hit Flack and filled the bases he was withdrawn in favor of Aj Mamaux, the golden-spooned Pittsburg boy. Al walked Torporcer, batting for Mann, and forced Lavan over, leaving three packed and groaning bases for Hornsby. Rogers debated not, but singled to right, scoring North and Flack with the runs that made the issue safe beyond all doubt. Schultz's fly to Wheat ended the inning.

It was Hornsby's fourth hit and the third run he had driven across the plate. In the fifth inning he singled, stole second and third and was erased by an eyelash at the plate to steal home. The productive day brings Rogers well over the .400 mark.

Smith and Griffith Hit Homers.

There were such things as home runs. Jack Smith made one in the fifth with Flack on base and Bert Griffith, the St. Louis boy with Brooklyn, made another with the bases clear in the fourth.

It was a day of slugging, rampant, resounding slugging—but the Cardinals won and that is all one need worry about. Lou North is credited with the victory and Sherwood Smith with the defeat.

Looks Bad for Cadore.

Today the Cardinals have an opportunity to gain another half game on the Giants, who are idle. If they submit Leon Cadore to the same slaughter that Reuther, Vance and Grimes have endured, New York will be near enough to wave at.

Bill Doak for the Cardinals and Cadore for the Dodgers. Play at 3:15. The Dodgers finish up Monday and the Phillies follow for their treatment.

North the Winning Hurler.

Sherdel was out after his eleventh victory of the season yesterday. Rickey had to remove the little southpaw, however, and the victory was finally credited to North after Pertica had found the way a storm-tossed coast.

Jack Smith's homer was his fifth of the season.

McCurdy has played the last inning of two games at first base, but he has not acquired a fielding average. Harry hasn't a putout or assist to show for his work.

The Cardinals have been picking no soft spots in their five straight. They have beaten Reuther, the league's best; Vance and Grimes in succession. Their first two victories in the present run were at the expense of the Reds.

Hornsby is out after his twenty-second home run today. The crowd begged for a circuit smash yesterday, but Rog was content with three singles and a double.

Thirty-one players made their way into yesterday's game; 17 Rickeyites and 14 from the other side. A lot of it resulted from jockeying left-hand batters with right-hand pitchers and vice versa.

31 Players and 31 Hits

CARDINALS.

	AB.	R.	H.	PO.	A.	E.
Flack rf	3	1	1	0	0	0
Smith cf	3	2	3	2	0	0
Mann cf	1	1	0	0	0	0
McCurdy 1b	0	0	0	9	0	0
Hornsby 2b	5	0	4	3	4	0
Schultz lf	5	0	0	3	1	0
Fournier 1b	3	0	0	7	0	0
Gainer 1b-cf	1	0	0	1	0	0
Stock 3b	4	2	2	0	2	0
Ainsmith c	4	0	3	5	0	1
Lavan ss	4	1	0	5	3	0
Sherdel p	2	0	0	0	1	1
Pertica p	0	0	0	0	0	0
North p	1	1	1	0	1	0
*Mueller	1	0	1	0	0	0
**Topercer	0	0	0	0	0	0
***Dyer	0	0	0	0	0	0
Totals	37	10	15	27	12	2

*Batted for Sherdel in seventh inning.
**Batted for Mann in eighth inning.
***Ran for Mueller in seventh inning.

BROOKLYN.

	AB.	R.	H.	PO.	A.	E.
High 3b	5	0	1	2	2	0
Johnston 2b	5	1	3	3	3	0
B. Griffith rf	4	2	2	3	1	0
Wheat lf	5	1	3	1	0	0
Myers cf	4	1	2	2	0	0
Schmandt 1b	4	1	1	6	0	0
Olson ss	4	1	2	2	3	1
Miller c	4	0	1	4	1	0
Deberry c	0	0	0	0	0	0
Grimes p	3	0	1	0	0	0
S. Smith p	1	0	0	0	1	0
Mamaux p	0	0	0	0	1	0
*T. Griffith	1	0	0	0	0	0
**Nels	0	0	0	0	0	0
Totals	40	7	16	24	12	1

*Batted for Schmandt in ninth inning.
**Ran for Miller in eighth inning.

Innings—	1	2	3	4	5	6	7	8	9	T.
Brooklyn	0	0	0	3	0	2	1	0	1	7
Cardinals	0	1	1	0	2	0	2	4	1	10

Two-base hits—Hornsby, Olson, Ainsmith. Three-base hits—Stock. Home runs—B. Griffith, J. Smith. Sacrifice hit—Myers. Stolen bases—Hornsby, 2. Double plays—Hornsby to Lavan to Fournier; Schultz to Stock to Hornsby to Ainsmith. Wild pitch—Grimes. Hit by pitched ball—By S. Smith (Flack). Bases on balls—Off Grimes, 1; off Pertica, 1; off Mamaux, 1. Struck out—By Sherdel, 2; by Grimes, 2. Pitching record—Off Sherdel, 11 hits, 5 runs, in 6 innings; off Grimes, 10 hits, 5 runs in 6 innings; off Pertica, 2 hits, 1 run in 1 inning; off S. Smith, 4 hits, 3 runs, in 1 inning. Time—2h. 38m. Umpires—Klem and Pfirman. Winning pitcher—North. Losing pitcher—Smith.

Flippin to Join Navy.

Royce Flippin, center on last year's Centre College football team, is among members of the new class of students at the United States Naval Academy.

Weismueller Will Try To Set Five New Marks

ALAMEDA, Cal., July 8.

JOHNNY WEISMUELLER, swimming wizard of the Illinois Athletic Club, finished training today for an attack on five world's records in the tank at Neptune Beach tomorrow.

He will enter in the 100-meter free style and 100-meter back-stroke races, but timers will also be on him at the 75 and 100 yards marks in the first event and at the 100-yard point in the second. In the 100-meter race Weismueller will be opposed by Lester Smith and George Schroth of the Olympic Club of San Francisco and in the back-stroke event by Ike Kellple and H. Algere of the Idora Club.

Champion Tilden Lost in the Doubles; Linked With Wiener, He Must Have Expected the Wurst

Century Sets New Mark in Winning Four-Oared Race

St. Louis Crew Negotiates Mile in 5:39 in Central States Regatta — Two Other Records Fall.

LOCALS FIRST IN FOUR OF SIX SENIOR RACES

Detroit Club Has High Point Total With 22 — Western Rowing Club Is Second With 13.

From a Special Correspondent of the Post-Dispatch.

PEORIA, Ill., July 8.—Detroit oarsmen triumphed over the field again this afternoon in the final events of the Central States Rowing Association regatta with a total of 22 points. The Western Rowing Club of St. Louis garnered 13 during the two days' rowing.

Until the last event of the afternoon, conditions were ideal for the racers. A smooth, unruffled lake greeted the oarsmen in the first five events and as a direct result, two course records and one association mark were shattered. St. Louis crews claimed two of the new marks, while Detroit boasted the other.

Sweeping down the river with perfectly timed strokes for the first three-quarter mile, the Century senior four-oared crew accepted the challenge thrown out by the Detroit and Ivy crews in the final spurt for the finish and sped to victory, by a length and a half over the Detroiters, for a new course record of 5m. 39s. To finish third, the Ivy crew gained five yards in the last five strokes on the St. Louis aggregation.

Hartman Sets New Mark.

Rowing his usual consistent race, Hartman of Detroit set up another course record in the second event, the senior single one-mile race, by negotiating the distance in 5m 55s. Hartman was pressed closely by Muckler of the Western Club, who finished a length behind. Clark of Detroit was third.

Hartman and Muckler stood out during the two regattas as the individual stars of the 350 oarsmen who participated. Hartman rowed with four first-place crews during the two regattas besides finishing with second and third place crews on several occasions. Muckler, though not so fortunate in being with the winning crews, stood out head and shoulders above the rest of the visiting and local oarsmen with the single exception of the Detroiter.

Teamed with Vogler in the senior doubles, Muckler carried the Western colors to victory over the Detroit aggregation later in the afternoon and shortly after that he again paddled the Western banner to a triumph over a Detroit entry when he picked up over two lengths on Clark in the single shell quarter-mile dash.

St. Louis Barge Sets Mark.

It was due chiefly to the great work of Muckler that the Westerns landed second place in the meet, for he captured five of the 13 points himself and was the big factor in bagging another three. His brother, F. Muckler, pulled through to a second place in the junior singles yesterday.

Forced to the limit by the Centrals, the St. Louis barge crew spun down the three-quarter mile course to victory in the record time of 3m. 32s. The previous mark was chalked up here in 1913, and stood at 3m. 56s. Officials accepted the new time as an association record. The Centrals were but a few yards behind at the finish and undoubtedly also broke the old time. The North Ends crossed a length in the rear of the Centrals.

The Detroit senior eight, holding a big lead most of the way, was forced to relinquish its advantage at the last stroke to the Grand Rapids outfit, which shot over the line in front by less than a yard. The finish was a fitting windup to the four days' racing program. Peoria pulled in three lengths behind the two leading crews.

How they finished: Detroit Boat Club, 22; Western Rowing Club, 13; Grand Rapids Boat Club, 10; Peoria Ivy and St. Louis Rowing Club, 6, Century and Central Rowing Clubs, 5; Baden and North End Rowing Clubs, 2; Lincoln Park Boat Club, 1.

The Summaries.

Senior four-oared shell, one mile—Won by Century Rowing Club (Glaser, bow; Heyne, Brannon, Abeken, stroke); Detroit Boat Club (Cleveland, bow; Lane Rankin, Otter, stroke), second; Peoria Ivy Club (Raymond, stroke; Moeller, Breymeier, Elsasser, bow), third. Time, 5:39.

Senior singles, one mile—Won by Hartman, Detroit; Muckler, Western Rowing Club, second; Clark, Detroit third. Time, 5:55.

Senior barge, ¾ mile—Won by St. Louis Rowing Club (Dickman, bow; Bentlage, O'Donnell, Ferrell, Buse, Johnson, stroke; Cuddy, coxswain); Central Rowing Club (Kalz, bow; Arnsmitz, Dunn, Hollingsworth, Schultz, Schneider, Lukowsky, coxswain), second; North End Rowing Club (L. Sheldon, bow; E. Brunk, Biernaki, Buchmiller, Moore, W. Brunk, stroke; J. Shelton, coxswain), third. Time, 3:32.

Senior doubles, one mile—Won by Western (Vogler, bow; A. Muckler, stroke); Detroit (Noack, bow; Hartman, stroke), second; Lincoln Park Boat Club (Green, stroke; Salem, bow), third. Time, 5:44.

Quarter mile dash for singles—Won by Muckler, Western; Clark, Detroit, second; Lake, Detroit, third. Time, 1:18.

Senior eight-oared shell, 1¼ mile—Won by Grand Rapids Boat Club (Macmillan, bow; Young, Barsma, Donker, Thorndyke, Tanis, Hook, R. Davis, stroke); Detroit (Lyon, bow; Harris, Noach, Collinson, Williams, Aldrich, Marxner Everham, Cotton, coxswain), second; Peoria (Raymond, stroke; Moeller, Thompson, Elsasser, Webber, McLaughlin, Bowen, Phoo, bow; Anderson, coxswain), third. Time, 7:47.

American Amateur, Who Won Classic Diamond Sculls



WALTER HOOVER

American amateur champion who won the world's title yesterday by his victory over the Englishman, Beresford, at Henley, on the Thames River.

Speaker's Homers Beat Yanks, 3-1

Coveleskie and Mays Pitch Well —Meusel Fans With the Bases Full.

By the Associated Press.

NEW YORK, July 8.—Speaker's two home runs, one in the sixth inning and the other in the ninth, enabled Cleveland to defeat New York today by a score of 3 to 1. Both Coveleskie and May pitched brilliantly and the Cleveland pitcher was especially effective in the pinches. Coveleskie struck out Meusel with the bases full in the seventh inning. Score:

CLEVELAND	AB.	R.	H.	E.
Jam'son lf	4	1	0	0
Wamby 2b	3	0	0	1
Speaker cf	3	2	2	0
Wood rf	3	0	0	0
I. Sew'll ss	4	0	1	0
Gardner 3b	2	0	1	0
Mclvy 1b	3	0	1	0
O'Neill c	3	0	0	0
Covel'kie p	3	0	1	1
Totals	28	3	5	3

NEW YORK	AB.	R.	H.	E.
Witt cf	5	0	0	0
McNally 3b	3	0	0	0
Ruth lf	3	0	1	0
Meusel rf	4	0	1	0
Pipp 1b	3	0	1	0
Ward ss	3	1	2	0
Scott ss	1	0	0	0
Hofman c	4	0	2	1
Mays p	2	0	0	0
*Schang	1	0	0	0
**Johnston	0	0	0	0
Totals	33	1	8	1

*Batted for Mays in ninth inning.
**Batted for McNally in ninth inning.

Innings	1	2	3	4	5	6	7	8	9
New York	0	0	0	0	0	0	0	0	1—1
Cleveland	1	0	0	0	0	1	0	0	1—3

Two-base hits—Meusel, McInnis. Home runs—Speaker (2). Sacrifice hits—Speaker, Ward, Gardner. Sacrifice fly—Mays. Double plays—Witt to Ward. Passed balls—O'Neill. Hit by pitched ball—By Mays (Wamby). Base on balls—Off Mays (1), off Coveleskie (4). Struck out—By Coveleskie (3). Left on base—New York 8, Cleveland 3. Time—1h. 35m. Umpires—Chill and Connolly.

REDS DEFEAT PHILLIES IN DOUBLE BILL, 7-1 AND 5-3

By the Associated Press.

CINCINNATI, July 8.—The Reds won both games of the double-header with the Phillies today by scores of 7 to 1 and 5 to 3. In the first game, Donohue, starting his first game for nearly six weeks, displayed all his skill of the early season, holding the visitors to four hits and a single tally. Weinert was hit freely. Bohne driving the ball over the left-field fence, only the third time this feat has been accomplished in 11 years. The Reds stole seven bases in this game, three times working the double steal. In the second game, Couch pitched brilliantly save for a let-down in the last round, from which he recovered in plenty of time. Both teams fielded well throughout. Scores:

FIRST GAME.

PHILADELPHIA	AB.	R.	H.	E.
Rapp 3b	4	0	1	0
Park'n 2b	4	0	1	0
Willi's cf	4	0	0	0
Walker rf	4	0	0	0
Lee lf	3	0	0	0
Fl'cher ss	3	0	1	0
Leslie 1b	3	0	1	0
Henline c	3	0	1	0
Singl'ton p	1	0	0	0
*Stone	1	0	0	0
G.Sm'th p	0	0	0	0
Totals	34	1	5	0

CINCINNATI	AB.	R.	H.	E.
Burns cf	3	1	2	0
Daub't 1b	3	1	1	0
Duncan lf	4	1	3	0
Bohne rf	3	2	2	0
Bohne 2b	2	2	1	0
Pinelli 3b	2	0	0	0
K'm'ck ss	4	0	0	0
Wingo c	4	0	0	0
De'hue p	4	0	0	0
Totals	27	7	9	0

*Batted for Singleton in first.

Innings	1	2	3	4	5	6	7	8	9	T.
Philadelphia	0	0	0	0	0	0	0	1	0	1
Cincinnati	0	0	0	3	0	0	0	2	—	5

Two-base hits—Harper, Daubert. Three-base hit—Fletcher. Sacrifice hits—Duncan (2). Double plays—Kimmich, Daubert. Fletcher to Leslie; Fletcher to Parkinson to Leslie. Bases on balls—Off Singleton 2, off Smith 1, off Couch 1. Struck out—By Couch 4. Pitching record—Off Singleton, 5 hits 0 runs in 4 innings; off Smith, 4 hits 3 runs in 3 innings. Left on bases—Philadelphia 5, Cincinnati 4. Time—1h. 28m. Losing pitcher—Singleton. Umpires—O'Day and Hart.

Auto Racer Is Injured.

By the Associated Press.

ABERDEEN, S. D., July 8.—Frank Keuhn of Sioux Falls suffered a broken jaw and fractured skull this afternoon at the Tri-State Fair on the grounds here, when the car went into the fence in the lap of a qualifying heat of non-professional auto races.

Home-Run Swatters Made Nine Circuit Drives Yesterday

YESTERDAY was a good day for the home-run hitters in the two major leagues. Eight athletes sent out drives for the circuit, and one, Tris Speaker, smashed out two in one contest. Speaker's feat was accomplished against Carl Mays, the submarine right-hander of the second place New York Yankees.

Long George Kelly, the Giants' first-sacker, again broke into the limelight, when he poled a four-bagger with the bases full against Southpaw Cooper of the Pirates. It was his third homer in two days.

Others to hit for the circuit were Tillie Walker, Athletics, who pounded out his nineteenth of the year; Rolla Naylor, Athletic pitcher; Jack Smith, Cardinals; Bert Griffith, Superbas; Del Pratt, Red Sox, and Sammy Bohne of the Reds.

CUBS WIN TWO GAMES FROM MITCHELL'S MEN

By the Associated Press.

CHICAGO, July 8.—Chicago won both games of a double-header from Boston today, 6 to 5 and 8 to 2. The locals won the first game by staging two rallies, in one of which Barber's triple cleared the bases. In the second game Chicago bunched hits, while Kaufmann, although wild, pitched good ball in the pinches. Scores:

FIRST GAME.

BOSTON.	AB.	R.	H.	E.
Powell cf	5	0	2	0
Christ'n 2b	4	0	1	0
Nixon lf	4	0	1	0
Cruise rf	3	1	1	0
Holke 1b	4	1	2	0
Ford 2b	4	1	2	0
Kopf 3b	3	1	0	0
O'Neill c	3	1	1	0
Oeschger p	2	0	0	0
**Gowdy	1	0	0	0
Watson p	2	0	1	0
Fillin'im p	0	0	0	0
Deschger p	0	0	0	0
**McQuil'n	0	0	0	0
***Nich's	0	0	0	0
****Gibs'n	0	0	0	0
Totals	32	5	10	2

CHICAGO.	AB.	R.	H.	E.
Maisel cf	4	0	0	0
Holl'chr ss	4	1	2	0
Terry 2b	4	1	1	0
Grimes 1b	3	1	1	0
Fribers rf	4	1	1	0
Barber rf-lb	5	1	2	0
Miller lf	2	0	0	0
Krug 3b	4	1	1	0
O'Farr'll c	4	0	2	0
Kauf'nn p	3	1	1	0
Totals	33	6	10	0

*Batted for O'Neill in ninth inning.
**Batted for Watson in seventh inning.
***Batted for Oeschger in ninth inning.
****Batted for Stueland in seventh inning.

Innings	1	2	3	4	5	6	7	8	9	T.
Boston	0	0	0	0	0	0	0	5	0	5
Chicago	0	0	0	0	3	0	3	0	—	6

Two-base hits—Powell 2, Nixon, Gowdy. Three-base hits—Barber. Sacrifice hits—Christenbury, Terry, Nicholson. Double plays—Barber to Grimes, Christenbury to Holke. Base on balls—Off Watson, 1; Cheeves, 3. Off Fillingame, 1; Osborne, 1. Struck out—By Oeschger, 1; by Watson, 1. Left on bases—Chicago, 5; Boston, 6. Time, 1:49. Umpires—McCormick and Sentelle.

SECOND GAME.

CHICAGO	AB.	R.	H.	E.
Maisel cf	3	2	1	0
Holl'chr ss	4	1	1	0
Terry 2b	4	1	1	0
Grimes 1b	1	0	1	0
Fribers rf	4	1	1	0
Barber rf-lb	5	1	2	0
Miller lf	2	0	0	0
Krug 3b	4	1	1	0
O'Farr'll c	4	0	2	0
Kauf'nn p	3	1	1	0
Totals	34	8	11	0

*Batted for Lansford in the ninth.

Innings	1	2	3	4	5	6	7	8	9
Boston	1	0	0	0	0	1	0	0	—
Chicago	3	1	1	0	0	0	1	2	—

Two-base hits—Kaufman, Barber (2), Gowdy. Three-base hit—Friberg. Sacrifice hits—Terry, Hollocher. Double plays—Hollocher to Terry to Barber. Wild pitches—Kaufmann, Fillingame. Base on balls—Off Kaufmann 6, off McQuillan 1, off Lansing 1. Struck out—By McQuillan 1, by Kaufmann 3, by Lansing 3. Left on bases—Chicago 10, Boston 8. Time of game—1h. 57m. Umpires—Sentelle and McCormick.

RATKE WITH 35 RINGERS TOPS HORSESHOE PITCHERS

The Central Transfer team of the Saturday Afternoon Division of the Municipal Horseshoe Pitchers' League, gained two games on the leaders by trimming the Falstaffs in 11 of the 12 games played. The Donnelly Stars won nine out of 12 games from the Columbia Box team.

Ratke of the Central Transfers was high man, with 35 ringers. C. Meilert of the Central Transfers and G. Bucher of the Columbia Box team were tied for second place with 33 ringers each. Dunbar of the Donnelly Stars was third, with 29 perfect throws.

STANDING OF THE TEAMS.

	W.	L.
Donnelly Stars	82	38
Central Transfers	81	43
Falstaffs	49	75
Columbia Box	35	85

100 Errors Made In 11 Games in Municipal League

Fielders Have Tough Time of It in Contests Played in Public Parks.

An even 100 errors in 11 games was the record of players in four leagues connected with the Municipal Association yesterday. In four contests in the Manufacturers there were 34 boots; 33 came in three battles in the Commercial; the Bankers "got by" with 12 in two, while in the pair of tilts in the Missouri Pacific there were 21. Showing that the fielders had an off day.

Manufacturers' League.

The Muckerman-Cushmans of the Manufacturers' League went into second place, defeating Butler Bros. 10 to 9. Triple A gained its seventh successive victory by defeating the Western Electric, 7 to 2.

The Rapidayton team took both games from the McElroy-Sloans, 16 to 6, and 8 to 3. Scores:

Innings.	1	2	3	4	5	6	7	8	9	T.	H.	E.
Butler Bros.	1	0	3	1	0	0	3	1	0	9	15	2
Muckerman.												
Cushman	2	2	0	0	3	3	0	0	x	10	12	5
Batteries: Stanze, Meyer and Conley; Hemsiek and Fuchs, Schott.												

Innings.	1	2	3	4	5	6	7	8	9	T.	H.	E.
Triple A	1	0	1	0	0	1	2	0	2	7	11	3
West. Elec.	0	0	0	0	0	0	1	0	2	3	8	7
Batteries: Lewis, Quartermick and Fitzgibbon; Deters and Auld.												

FIRST GAME.

Innings.	1	2	3	4	5	6	7	T.	H.	E.
Rapidayton	4	0	1	2	1	3	x	16	19	2
McElroy-Sloan	0	0	1	1	4	0	0	6	13	3
Batteries: Jackoway, Muich and Gelardi; McKay, Huser and Gleason.										

SECOND GAME.

Innings.	1	2	3	4	5	6	T.	H.	E.
Rapidayton	4	0	1	2	1	x	8	9	2
McElroy-Sloan	0	0	1	1	0	1	3	5	1
Batteries: Muich and Gelardi; Novak and Gleason.									

STANDING OF THE TEAMS.

	Won.	Lost.	Pct.
Triple A	10	1	.909
Muckerman-C'man	8	3	.727
Butler Bros.	7	4	.636
Rapidayton	5	6	.455
Western Electric	1	9	.100
McElroy-Sloan	1	9	.100

Missouri-Pacific League.

The Freight Accounts of the Missouri Pacific League gained their eleventh straight victory yesterday by defeating the Car Accounts, 14 to 8, in seven innings. The Car Accounts made only three hits off Madsen, who walked seven men. Three errors by his mates helped the Car Accounts.

The Freight Claims defeated the Operating team, 10 to 9, in 10 innings. The Traffic Club forfeited to the Engineers in the other scheduled contest.

Innings—	1	2	3	4	5	6	7	T.	H.	E.
Car Accountants	3	0	0	0	5	6	0	14	18	3
Freight Acts.	2	3	0	5	1	2	1	14	18	4
Batteries: Brieco, Daugherty and Kinealy; Madsen and Finnegan.										

Innings—	1	2	3	4	5	6	7	8	9	10	T.	H.	E.
Freight C.	0	0	0	2	0	0	3	4	1	—10	12	8	
Operating	0	0	0	2	0	0	1	0	0	0—	9	11	0
Batteries: Pfiffner and Fink; Fleishman, Walker and Barrett.													

STANDING OF THE TEAMS.

	W.	L.	Pct.
Freight Accounts	10	0	1.000
Freight Claims	7	4	.636
Engineers	6	5	.545
Operating	4	6	.400
Car Accounts	4	6	.364
Traffic	1	10	.091

Commercial League.

The Tower Camp team of the Commercial League won from the American Railway Express team by hammering Hackey for 12 hits and 12 runs in the first two innings. The final score was 14 to 12. Kirchhoefer, who relieved Hackey, pitched good ball. The Bell Telephone put on batting bees in the seventh and eighth innings to win from the Polish Falcons, 12 to 7. In the other game, the leading Hezel Milling team won from the Union Electrics, 15 to 7.

Innings—	1	2	3	4	5	6	7	8	9	T.	H.	E.
T. C. M. W. A. S.	4	0	2	0	0	0	0	0	0—	14	19	7
Am. Ry. Ex.	1	0	0	7	0	0	0	4	1—	13	10	3
Batteries: Burtot, Wiese and Welsch; Hackey, Kirchhoefer and Morgenthaler.												

Innings—	1	2	3	4	5	6	7	8	9	T.	H.	E.
Polish Falc'n	1	1	1	4	0	0	3	0	1—	7	10	0
Bell Tel. Co.	0	0	1	0	0	5	5	0	x—	12	9	4
Batteries: Galgraski and Schimmel; Delfas and Rottermund.												

Innings—	1	2	3	4	5	6	7	8	9	T.	H.	E.
Hezel Mill.	4	0	1	0	0	0	0	0	0—	5	8	3
Union Elec.	1	0	0	0	0	1	1	0	0—	3	8	3
Batteries: Bushart, Jake, Creamer, Donovan and Erbe; Black, Glores and Bauer.												

STANDING OF THE TEAMS.

	W.	L.	Pct.
Hezel Milling Co.	10	2	.833
Bell Telephone Co.	8	4	.667
Polish Falcons	6	6	.500
Union Electric	6	6	.500
Tower Camp. M. W. A.	5	7	.417
Am. Ry. Express	1	10	.091

Bankers League.

The Liberty-Centrals of the Bankers' League defeated the leading First Nationals, 8 to 6. The First Nationals tied the score with a three-run rally in the sixth, but the Libertys came back with two runs in their half of the inning to win the game. In the other game Mississippi Valley held Mercantile Trust to a tie, 15—15.

Innings.	1	2	3	4	5	6	7	8	9	T.	H.	E.
First Nat.	0	0	1	0	0	0	0	0	1—	2	11	2
Liberty Cen.	1	1	1	3	0	2	0	0	x—	8	9	1
Batteries: Schick and Kombrink; Lewis and Rawlings.												

Innings	1	2	3	4	5	6	7	8	9	10	R.	H.	E.
Miss. Val.	0	0	0	4	0	1	0	1	0	—6	15	18	4
Mer. Tr.	0	4	1	1	5	1	0	3	0	0—	15	18	5
Batteries: Schoppe and Frost; Hobbs, Roepke, Krueger and Behrens.													

STANDING OF THE TEAMS.

	Won.	Lost.	Pct.
First National	7	1	.875
Liberty-Central	6	2	.750
Mercantile Trust	5	4	.333
Mississippi Valley	0	8	.000

Sunday School League.

SENIORS.

McCausland 12, Immanuel Baptist 4.
Wagner Memorial 12, Memorial Cong. 9.
Mt. Auburn M. E. 10, First Pres. 9.
Cote Brilliante Pres. 18, Church of Redeemer 2.
Dr. Fry 16, Hamilton Av. 6.
Arlington Heights 17, Grace Pres. 12.
Euclid Bap. 18, Compton Heights 8.
Lafayette Pres. 16, First Christian 7.
First United 10, Union M. E. 4.
Cabanne M. E. 14, Tyler Place 9.
West Park Bap. 13, Maple Av. M. E. 12.
Winnebago Pres. 13, First Christian 6.
Maplewood Cong. 19, Third Baptist 10.
Wagner Place 8, Second Baptist 6.

JUNIORS.

Wagner Place 9, Union M. E. 3.
Richmond Heights 8, Chouteau M. E. 7.
Hyde Park 9, St. Paul 0.
Compton Heights 8, Maplewood Bap. 6.
First Presbyterian 25, Maplewood M. E. 0.
Lafayette M. E. 6, Winnebago Pres. 2.
Bowman M. E. 8, West Pres. 4.
Dr. Fry 7, Cabanne M. E. 2.
West Park Bap. 12, St. Phillips 2.

Lynch Is Favored To Defeat Buff In Title Contest

Bantam Champion Defends Honors in 15-Round Bout Tomorrow Night.

By Bert Igoe,
Post-Dispatch Eastern Boxing Authority.

NEW YORK, July 8.—In all the history of the ring there have been few men who have come back and regained a title. You can count them on the fingers of one hand.

Joe Lynch seems destined to accomplish that unusual feat when he meets Johnny Buff in a 15-round bout at the New York Velodrome Monday night. Joe lost the title to Pete Herman, after he had won it from that little warrior previous to Herman's departure for Europe to fight Jimmy Wilde for the bantam weight title—as it turned to be—of Europe.

Lynch Has Weight Advantage.

Handicapped by weight, height and reach, Buff is to have none of the best of it Monday night. Lynch is one of the tallest bantams that ever lived. He has a good punch and when so inclined can fight like a streak. Buff, a smaller man than Jimmy Wilde in every way, has always fought larger men with telling effect. What he lacks in size he makes up in punching power. He has the strength of a husky lightweight and this alone has helped him to whip many a man who was rated his superior. He is a punishing body puncher and Lynch may find himself totally at sea in trying to "locate" Little Buff.

Lynch never did stand up any too well under body punishment and Buff is the candy kid at that particular torment.

All things considered, however, Joe seems to be the one favored. He must face the problem of regaining a title, one that is so rarely accomplished. Herman did it, for one, and Joe may be inspired by that triumph. Joe gathered in $37,500 for losing the title. He will get no such sum Monday night, but if he were to win he could begin all over again and in the end might command such a princely stipent for defending a title regained.

Tigers 2-2, Washington 1-4.

By the Associated Press.

WASHINGTON, July 8.—Washington defeated Detroit, 4 to 2, in the second game of a double-header today after Francis had been bested, 2—1, in a pitchers' battle with Pillette in the opener. Benson Brillheart, the 19-year-old left-hander of the local staff kept the visitors' hits scattered after the second inning of the final game. Score:

FIRST GAME.

DETROIT	AB.	R.	H.	E.
Blue lb	4	0	0	0
Haney 3b	3	0	1	0
Cobb cf	4	0	0	0
Veach lf	4	1	2	0
H'mann rf	4	1	2	0
Cutsh'w 2b	3	0	0	0
Rigney ss	4	0	1	0
Bassler c	3	0	1	1
Pillette p	0	0	0	0
*Francis	1	0	0	0
Totals	32	2	8	1

WASHINGTON	AB.	R.	H.	E.
Milan rf	4	1	2	0
Peck ss	4	1	2	1
Rice cf	4	0	1	0
Brower 1b	4	0	3	0
Shanks lf	4	0	0	0
Harris 2b	4	0	0	0
Gharrity c	3	0	2	0
Rush 3b	3	0	1	0
Francis p	2	0	0	0
*Judge	1	0	1	0
**Smith	0	0	0	0
Totals	36	1	11	1

*Batted for Francis in ninth inning.
**Ran for Judge in ninth inning.

Innings	1	2	3	4	5	6	7	8	9
Detroit	0	0	0	0	0	0	0	0	0—2
Washington	0	0	0	0	0	0	0	0	1—1

Two-base hits—Heilmann (2), Brower, Milan. Sacrifice hits—Cutshaw, Rice. Stolen bases—Peck, Rigney. Double plays—Bassler, Veach. Double plays—Harris to Brower. Base on balls—Off Francis 1; off Pillette 2. Struck out—By Francis 1; by Pillette 1. Hit by pitcher—Detroit 5; Washington 11. Time—1h. 50m. Umpires—Dineen and Walsh.

SECOND GAME.

DETROIT	AB.	R.	H.	E.
Blue lb	3	0	1	0
Haney 3b	2	0	0	0
*Jones 3b	0	0	0	0
**Fitzsd 1	0	0	0	0
Cobb lf	4	0	1	0
Veach lf	4	0	1	0
H'mann rf	3	0	0	0
Cutsh'w 2b	3	0	1	0
Rigney ss	3	1	0	1
Manion c	4	1	1	0
Haung'r p	0	0	0	0
***Woodall	1	0	0	0
Totals	34	2	8	2

WASHINGTON	AB.	R.	H.	E.
Milan rf	4	1	1	0
Peck ss	4	1	1	1
Lam'te ss	0	0	0	0
Rice cf	4	1	1	0
Brower 1b	4	0	1	0
Shanks lf	4	0	2	0
Harris 2b	3	0	0	0
Pick c	3	0	0	0
Rush 3b	3	0	1	0
Brill't p	3	0	1	0
Totals	32	4	7	1

*Ran for Harvey in 7th.
**Batted for Dauss in 9th.
***Batted for Jones in 9th.

Innings	1	2	3	4	5	6	7	8	9
Detroit	0	0	0	0	0	0	0	0	0—0
Washington	0	0	0	0	0	0	0	0	*—4

Two-base hits—Veach, Rice, Haney. Three-base hit—Rigney. Sacrifices—Haney, Harris. Double plays—Peckinpaugh, Brower. Left on bases—Detroit 9; Washington 6. Base on balls—Off Brillheart 3; Dauss 1. Struck out—By Dauss 2; Brillheart 4. Passed ball—Picinich. Umpires—Walsh and Dineen. Time of game—2h.

GREB-WALKER CONTEST DREW $13,862 GATE

The 10-round, no-decision bout between Champion Harry Greb and Hughey Walker of Kansas City at the open-air boxing show at Forbes Field in Pittsburg on Monday night, which was won by Greb, drew a gate of $13,862, according to George Engel, manager of Greb. Walker got $2,790.50, while Greb drew down $4,-$21.70.

WALKER HITS 19TH HOMER; ATHLETICS BREAK EVEN

By the Associated Press.

PHILADELPHIA, Pa., July 8.—Chicago and Philadelphia split a twin bill today, the former winning the first, 4 to 1, and dropping the second, an abbreviated game, called in the eighth, 3 to 2. "Red" Urban Faber held Philadelphia to three hits in the opener, one a home run by Clarence "Tillie" Walker, his nineteenth of the season. Hasty was driven from the mound in the fifth. In the second Rollie Naylor held the Sox to seven hits. Rain caused the game to be called in the eighth. Scores:

FIRST GAME.

CHICAGO.	AB.	R.	H.	E.
John'n ss	5	1	2	0
Mul'an 3b	4	0	0	0
Collins 2b	3	0	2	0
Hooper rf	4	0	1	0
Mostil cf	4	0	1	0
Falk lf	4	1	2	0
Sheely 1b	3	0	2	0
Schalk c	2	0	1	0
Faber p	4	0	0	0
Totals	32	4	11	0

PHILADELPHIA.	AB.	R.	H.	E.
Young 2b	3	0	0	1
G'ner ss	4	0	0	1
Walker lf	3	1	1	0
Hauser 1b	3	0	0	0
Miller cf	3	0	0	0
Perkins c	3	0	1	0
Welch rf	3	0

"I Played Like a Fish," Molla Explains; Evidently Suzanne Had Her Blowing Like a Porpoise

Wurst

ey-Wills
ail to Agree

Called to Sign for
Bout Breaks Up
thout Result.

ted Press
K, July 8.—Jack Demp-
arry Wills, negro chal-
he heavyweight cham-
ed to get together at 4
alled for the signing of
r the contest today and
broke up without result
ns. Dempsey's manager,
e contract, and Paddy
handles the negro, put
ther. Dempsey refused
Wills contract and Wills

contract was so drawn
t would have to be held
ys at the most. Kearns'
on was that Wills' doesn
both boxers "at the
omoters," his construc-
at regardless how small
ge offered might be, it
to be accepted. Mullins'
at the bidding would be
gh to force a big purse
cted by Kearns' asser-
ombination of promoters
the boxers to meet for
e purse.
sey document provided
t be held within 60 days
omoter's contract was

PS HOME RUN
S IN ASSOCIATION

of consistent hitting has
r of Toledo as a con-
he batting leadership of
n Association, according
ompiled today. Lamar,
list a week ago, batted
second place by smash-
e hits in his last seven
g him an average of .368.
waukee, with an average
tinues to lead the race.
h Brown of Indianapolis
364. The averages include
ednesday.
ief of Kansas City, by
more homers in his last
jumped to the front in
tting with a total of 19
ll of Minneapolis is sec-
and Becker of Kansas
with a dozen.
f Milwaukee is showing
he base stealers with 15,
of Indianapolis second

'S
g Sale
OFF
uitcases
s—Odds and Ends
NEEDS



former price Fiber
with straps....$1.50
former price Fiber
with straps....$3.95
former price Leather
with straps....$9.00
former price Leather
— sale $20.00



eling Bags
former price Leather
Traveling Bags—sale,
$4.50
former price Leather
Traveling Bags—sale,
$6.75
former price Leather
Traveling Bags—sale,
$9.00
former price Cowhide
Leather-Lined Bags —
.....$15.00
former price Walrus
Bags—sale.....$32.00

former price
unks $9.00
former price straw
with $3.95
LED.
UNK CO.
AV.—707

Shimizu Defeats Garland and Will Play Tilden Today

Japanese Davis Cup Star Gains Straight Set Victory in Clay Court Net Semifinal.

BROWN - KAMMANN LOSE

St. Louis Doubles Team Defeated by Hennessey and Wesbrook, 7-5, 6-2.

From a Special Correspondent of the Post-Dispatch.

INDIANAPOLIS, Ind., July 8.—Zenzo Shimizu, catlike little Japanese Davis cup player, won his way to the final of the twelfth annual National Clay Court tennis championship singles here late today when he defeated Charles Garland Jr., Pittsburg, in a semifinal match, 6—2, 6—1, 6—2.

Shimizu meets William T. Tilden II, Philadelphia, world's champion in the title round, tomorrow.

Shimizu won with surprising ease. Garland, a former member of the American Davis Cup team, had been expected to give the Jap a hard fight, as this was the first outdoor tournament Shimizu had played in this season. However, Shimizu met Garland at every turn and at no time was the result in doubt.

Shimizu solved Garland's forehand drives with remarkable ease, and with his own accurate placing and backhand returns he usually turned such Garland tactics into Shimizu points. He would follow a sizzling placement ace with a quick crosscourt return, and he kept Garland racing from one side of the court to the other while he remained cool and adamant in his own deep court.

Tilden Favored to Win.

Occasionally Shimizu would take the net, and when he did he usually counted points. Garland tried to stay his defeat by a net game, but only twice did he break through Shimizu and score from a fore-court position. Usually Shimizu kept Garland well back, chasing from alley to alley too late to return Shimizu's drives. What points Garland did capture were made on Shimizu's error, with few exceptions.

Tilden is generally the favorite to win tomorrow. However, Shimizu surprised the gallery today by his short victory, and Tilden has been seriously pushed in the last two days by Wray Brown, St. Louis, and Wesbrook, in the semifinal yesterday.

Donald Strachan, Philadelphia, won the boy's tournament title in the final this afternoon, defeating Byron Donaldson, Detroit, 3—6, 8—6, 6—4.

Brown and Kammann Lose.

Wray Brown and Karl P. Kammann, the only surviving St. Louis combination in the doubles, lost in fourth round play today to John Hennessey, Indianapolis, ranked No. 1, and Walter Wesbrook, Detroit, ranked No. 4 in the tournament seeded draw. Hennessey is a former Indiana champion and runner-up to Kumagae in the Florida State. Wesbrook is a former Western Conference collegiate champion from the University of Michigan.

The St. Louis team took the lead in the first set, but Hennessey and Wesbrook, with smoothly coordinated team play and individual brilliance, stretched out the set to 5 all and won, 7—5. The Missourians quickly fell before the Hoosier-Dutch combination in the second set, 6—2.

Fritz Bastian and Ralph Burdick, Indianapolis, defeated Willis Fulton and Leonard Keith, Cleveland, in a hard-fought third round match today, 6—4, 6—3, 6—3.

William T. Tilden II, Philadelphia, and his protege, young Sandy Wiener, Germantown, Pa., eliminated Parks and White, Ardmore, Pa., 6—4, 6—3, 6—4.

The tournament will end tomorrow.

Tilden and Wiener Lose.

Fritz Bastian and Ralph Burdick, Indianapolis, won their way into the final of the doubles by defeating Tilden and Sandy Wiener in the semifinals, 6—4, 7—5, 6—4. What overcomings the boy Wiener had was almost entirely covered up by the brilliant work of Tilden, but Bastian and Burdick, who are teammates of two years standing, won through their careful co-operation and ability to capitalize every break in the Tilden-Wiener play. They raised the hopes of Hoosier tennis followers, who had become disheartened after elimination of every one of their stars in the singles.

In the other semi-final doubles match of the day, which was finished just at dusk, John Hennessey, Indianapolis, and Walter Wesbrook, Detroit, defeated Shimizu and Beals Wright, Boston, 6—2, 7—5, 6—2. Steady and terrific volleying won for the Middle Westerners, who swept the brilliant Jap and his experienced partner off their feet. Hennessey and Wesbrook bore the brunt of the battle for each team.

GOOD ENTRY EXPECTED FOR TWO RIVER SWIMS

A great deal of interest is being shown in the three-mile handicap swim for men and the mile paddle for women, which will be held on the Meramec River under the auspices of the St. Louis A. C. The swim for men is scheduled to be decided July 30, and the women's event a week later.

Only swimmers holding A. A. U. cards will be eligible to participate. Entry cards can be obtained from Miss Lucy, 1838 Arcade Building. Entries should be made with Charles Kopplin, 2219 South Broadway.

Many paddlers are in training for the races and a good entry is looked for.

Mlle. Lenglen Says Mrs. Mallory Caused Her Less Difficulty Than Either Miss Ryan or Miss McKane

American Champion Played Very Well "Within the Limits of Her Game," Her Tribute to Beaten Foe—Thinks Her Victory Was Due to Advice of Her Father on Tactics to Be Used.

By Suzanne Lenglen.

(Copyright, 1922.)

WIMBLEDON, England, July 8.—I am the happiest girl in the world. I fully believe I have redeemed myself in the eyes of those critics who laughed at my illness last year at Forest Hills. I think I have wiped out that defeat and proved my right to the championship title.



Mlle. Lenglen.

It was the thrill of my life as I walked the courts today before that magnificent audience. I felt confident, but was just a bit nervous. Down in my heart of hearts I did not believe I could lose. I do not believe I could have retained my title had I harbored any doubts of my own ability.

With that little preliminary blast of my own trumpet let me give all praise to Mrs. Mallory. Within the limits of her game she played in great form. I had been impressed by her defeat of Mrs. Beamish Friday, and I was still more impressed by the game she played against me yesterday. Everything turned out as I expected. The American champion played coolly and perseveringly; but, as I said to a friend recently, I did not expect a hard struggle.

Certainly the match was not the hardest fight of my career. I can so well remember that much more trying fight against the distinguished English player Mrs. Lambert Chambers in 1919 and I had had harder fights against Miss Ryan and Miss McKane this year, both at Wimbledon and Brussels.

Follows Father's Advice.

For my method in attack I followed the advice of my father. He told me not to try for a point for the sake of getting it. "Exert yourself only when it is necessary, Suzanne," have been his words of advice throughout the tournament. That is why I avoided all sensational strokes and tried merely to beat Mrs. Mallory at her own game—gradually to wear her down until she missed her point.

All this was my father's advice. He has watched the world's best players and knows so much about the game; yet, curiously, he was wrong about one thing. He was wrong about me. Until the last moment he was not certain whether to let me play. He would shake his head and say I should not play singles. I should rest, and get strong and well. But I said "No," because it was my wish to fight for the title I have won. Was it wise? Who can say? But certainly when I came through so successfully I felt I had done the right thing. However convinced I might have been about my own fitness, it was pleasing to find I was free from physical trouble on the day of the match.

The score tells briefly the story of the match, but there were indeed many thrilling moments of keen excitement. There was something tremendous in coolness and strength in the active little lady in a brown jumper who faced me across the net. I took the first service and scored the first point. Mrs. Mallory missed after some hard cross-court exchanges and, with a drive down the side line to her backhand, I passed her and the first game went to me.

I glanced around at the great stands. The silence was so intense it almost hurt and even two experienced players like Mrs. Mallory and myself felt affected in spite of ourselves.

Attacks Mrs. Mallory's Backhand.

Now, Mrs. Mallory was serving and from corner to corner came her long drives. I was trying her backhand all the time. Then I netted a drive and the return of service—a low bounding one—passed under Mrs. Mallory's racket.

Soon she scored her first game. Then the game proceeded in the same fashion. Most of the time we were playing across from the back-hand corner to back-hand. Always Mrs. Mallory was gliding rather than running up and down the base line. Again and again I attacked her backhand corner and got the same thing back and back again with astounding regularity. I felt the sensation of an angler playing a very astute fish.

I was varying baseline drives in speed and length. Now and then Mrs. Mallory would cleverly save a shot, but usually I was able to pass her at the side lines. She was netting her drives a great deal and I eventually took the first set, 6—2.

In the second set Mrs. Mallory often passed well down the base line, but after some very long games my tactics won out.

Suddenly it was all over and everybody crowded around me saying nice things, so I was not sorry that I had disregarded father's gloomy doubts. And he, too—how pleased he was!

MRS. MALLORY WINS BUT TWO GAMES IN CONTEST FOR WORLD'S NET TITLE

Continued From Page One S.

no doubt as to the superiority of the French woman. She completely dominated the match all the way through. In the second set the French star came to the net and simply smashed her way to victory. It was the greatest exhibition by a woman ever seen here. Her serving was faultless and time and again she shot the ball past Mrs. Mallory for aces. Practically all of her playing in the second set was at the net while Mrs. Mallory remained at the base lines. Mrs. Mallory drove into the net a great deal in the second set.

Experts after the match agreed that Mlle. Lenglen had played the best game ever staged by a woman on the Wimbledon courts.

Three-year Rivalry Ends.

The battle at Wimbledon today was the culmination of a three-year struggle for premier tennis honors between these two players, which in recent months developed into the keenest and most personal conflict ever witnessed in the history of women's sport competition.

Mrs. Mallory's quest for the world's champion dates back to 1920. She entered the Wimbledon tournament in 1920, but found that other entrants aside from Mlle. Lenglen could play high-class tennis, and she was eliminated by Mrs. Lambert-Chambers, 6—0, 6—3. In 1921 Mrs. Mallory made another attempt only to be defeated by Miss Elizabeth Ryan, a former California player, in the seventh round, Miss Ryan after losing to Mlle. Lenglen, 6—2, 6—2, in the challenge round.

From Wimbledon Mrs. Mallory went to St. Cloud, Paris, for the world's hard court championship and there met Mlle. Lenglen in the final round, only to be defeated in straight sets, 6—2, 6—3.

Smarting under the defeat and the personalities which developed Mrs. Mallory returned to America and practiced strenuously for the national championships scheduled at Forest Hills in August in which the famous French player was to be a competitor. The pair came together in the seecond round.

The first set went to the American champion at 6—2. In the opening game of the second set a long and vicious rally was won by Mrs. Mallory after which Mlle. Lenglen made a double default and, dropping her racket, collapsed on the side lines. Coughing incessantly, she notified the referee that she was unable to continue and defaulted the match.

Devonshire Results.

FIRST RACE—Gallant Group, first; Bengali second; Shorecares, third.

SECOND RACE—Hot Coal, first; Ted's Plum, second; Racket third.

THIRD RACE—Icon, first; Lucky H., second; Old Sinner, third.

FOURTH RACE—Dongres, first; Heeltaps, second; Elizabeth Jewel, third.

FIFTH RACE—Gourmand, first; Eleanor S., second; Mainmast, third.

SIXTH RACE—Dan, first; Pit, second; Lazy Lou, third.

SEVENTH RACE—They Shall Not Pass, first; Zouave, second; Solid Rock, third.

Miss Bauer Sets New World's Record for 100-Yard Backstroke

By the Associated Press.

NEW YORK, July 8.

MISS SYBIL BAUER of the Illinois A. C., Chicago, broke the world's 100-yard backstroke record for women, swimming in a 75-foot pool here today by one-fifth of a second. She finished in 1 minute 15 4-5 seconds.

Miss Bauer later failed by three-fifths of a second in an attempt to equal the mark for 150 yards backstroke in the same pool. Her time was 1 minute 59 4-5 seconds.

In breaking the mark she established last March in Milwaukee for the 100 yards, Miss Bauer defeated Miss Ailen Riggin, Olympic fancy diving champion by 10 yards, and Miss Helen Donohue by 15 more. Miss Riggin and Miss Donohue represent the Women's Swimming Association of New York.

Miss Riggin was 20 yards in the wake of the speedy Miss Bauer in the second race, and Miss Donohue was five yards behind Miss Riggin.

This is the tenth world's record that Miss Bauer has broken since coming here last Saturday. She planned to return to Chicago tonight.

TRAVELING CLUBS OF TROLLEY LEAGUE HAVE SIGNED NEW TALENT

Today's schedule in the Missouri-Illinois Trolley League calls for the White Rose to clash with the Maxwell Motors in Belleville, while the Wiles-Chipmans will be entertained by the Tricity Packers in Polo Park, East St. Louis, with the Maroons of Collinsville giving battle to the Alton Blues at Alton and the Ben Millers traveling to Mt. Vernon, Ill., where they are scheduled to mix it with the Car Builders of that city.

From present indications the four traveling clubs of the Trolley circuit will be able to give a good account of themselves, due to the fact that each of the non-park-owning clubs has added considerable strength to their ranks within the past week.

Blumer Named Director.

COLUMBIA, Mo., July 8.—Herbert Blumer, captain of the 1921 University of Missouri football team, was today selected director of physical education for Columbia High School by the Columbia School Board and will take up his work here with the opening of school in September.

Upsets Feature in Opening Round of C. S. Net Tourney

Finger Shocks Form Defeating Smithers, While Vance Eliminates Metcalf, 6-3, 6-0.

By Davison Obear.

The singles event of the fourteenth annual Central States tennis tournament for men opened on the courts of the Triple A club yesterday afternoon. With the exception of a light wind, the conditions for play in the first round yesterday were excellent. The Triple A Tennis Committee made necessary preparations during the week and the matches were run off on scheduled time.

Only 12 singles matches in the first round were completed yesterday. Out-of-town players are not required to report until Monday and several of the local players who took part in the national clay-court event at Indianapolis have not returned.

Two upsets occurred in yesterday's matches. George Finger, captain of the Missouri State Life team, eliminated Mel Smithers, the Triple A veteran, in one match, while H. Vance Jr. defeated Robert Metcalf, the Kirkwood Country Club star, in the other.

The victory of Finger over Smithers was a big surprise. Smithers recently defeated H. M. Hess in the Triple A challenge event and was favored to win yesterday's match. Finger won in three sets, 5—7, 6—3, 6—3. Vance played an excellent game to defeat Metcalf. The Kirkwood star was somewhat handicapped by an injured knee, which may have been responsible for his winning only three games in the match.

Seeded Draw Is Used.

A number of matches in the singles will take place today. Play in the doubles will also start. All first-round matches must be completed by tomorrow night. The Central States draw was seeded according to the United States Lawn Tennis Association regulations. Eight players were seeded as follows: Wray Brown, 2; Ted Drewes, 3; Jack Cannon, Kansas City, 4; Ben Parks, Oklahoma, 5; Joseph Werner, 6; Fred Josties, 7; Charles Speice, Oklahoma, and Karl Kammann, who was given No. 8 position.

A glance at the singles draw indicates that either Josties or Leonard Reed of Pittsburg should meet Ted Drewes in the fourth round. Jack Cannon of Kansas City and Charles Speice of Kingfisher, Ok., will very likely advance to the fourth round in the second quarter of the upper half of the draw.

Wray Brown is in the top quarter of the lower half. There are no visiting players in this section, although he will have to win from Charlie Barnes and either Karl Kamman or Ted Heuerman to reach the semifinal round. In the last quarter Joseph Werner and Ben Parks of Oklahoma will probably meet in the fourth round.

Yesterday's Results.

MEN'S SINGLES.

First round—Leonard McCarthy defeated F. Klem, 6—4, 6—0; Arthur Reppert defeated W. F. Davie, 6—1, 6—2, H. Vance Jr. defeated Robert Metcalf, 6—3, 6—0; Charlie Barnes defeated A. E. Bernet, 6—3, 6—1, George Finger defeated Mel Smithers, 5—7, 6—3, 6—3; W. M. Levite defeated C. M. Fraizer, 6—3, 6—1; Ed Serrano defeated W. R., Schneider, 2—6, 6—2, 6—2; Herbert Bryant defeated Davison Obear 4—6, 6—0, 8—6; Joseph Werner defeated W. J. Tancil, 6—0, 6—2; Woody Brown defeated T. M. Corwin, 6—2, 2—6, 14—12; W. C. Hixon defeated W. P. Gardner, 6—0, 8—6.

Today's Pairings.

Charles Reber vs. William Drozda, Andrew B. Lynn vs. C. M. Lynn, A. C. Berne vs. Georgie Baldwin, F. H. Ludington vs. Alvin Schwarz, Ray Epstein vs. Ted Heuerman.

Monday's Pairings.

Fred Josties vs. C. D. Jones, Joseph Werner vs. F. H. Kronauge, Dayton, O.

KNEPPER WINS IOWA STATE GOLF HONORS

DES MOINES, Ia., July 8.—Rudolph Knepper of Sioux City won the Iowa State golf championship for the third time here this afternoon when he defeated Arthur M. Bartlett of Ottumwa, 6 up and 5 to play, in the final of the 1922 State tournament played over Hyperion course.

In winning today's match and title, Knepper accomplished a new feat in Iowa golf history, although Bartlett had won the championship four times, but not in consecutive years.

Knepper was never down during the entire match, although Bartlett squared the contest at the ninth green of the morning round after having been three down at the fifth tee. Knepper, however, won the tenth hole and was not headed after that.

MRS. BICKLE CAPTURES CLAY COURT NET TITLE

By the Associated Press.

BUFFALO, N. Y., July 8.—Mrs. Harry Bickle of Toronto, Ont., Canadian champion, today won the United States women's clay court singles championship by defeating Miss Leslie Bancroft of Brooklin, Mass., in a spectacular match, 3—6, 6—1, 7—5.

Mrs. Frank Godfrey of Brooklin and Miss Leslie Bancroft won the doubles title by defeating Mrs. Bickle and Miss Helen Hooker of Greenwich, Conn., in a close three-set match. The score: 3—6, 7—5, 6—1.

Stars Play Indianapolis.

The St. Louis Stars of the National Negro League will open their new park at Compton avenue and Market street this afternoon when they meet the leading Indianapolis A. B. C.'s in the first of a four-game series. Play at 3:15.

Racing Results and Entries

Empire Results.

FIRST RACE—$1200, 2-year-olds, selling, five and one-half furlongs: Paisley, 115 (Carter), 3, 6-5, 3-5, first; Daniel, 113 (Kelsay), 2, even, second; Lady Inez, 106 (Callahan), 6-5, third. Time, 1:08 3-5. Cork Elm, True Flier, Suspicion, Peter Brown, Scare Crow, Wedding Chimes, Flying Devil also ran.

SECOND RACE, $1000, 3-year-olds and upward, allowances, mile and 70 yards—Thimble, 102 (Thomas) 7-5, 1-3 out, first; Frizate, 117 (C. Kummer), 1-3, out second; Tangerine 95 (Marinelli), 1-2 third. Time—1:45. Bellsolar, The Roll Call also ran.

THIRD RACE, Brevort Selling Handicap, $1200 added, 3-year-olds and upward, six furlongs—St. Allan 106 (Lang), 6 to 1, 2 to 1, even, first; Picnic 95 (Callahan), 10 to 1, 5 to 1, second; Crank 108 (Parker), 2½ to 1, third. Time, 1:09 3-5. Muskallonge, Whisk, Billy Watts, Elected II, Calisula, Reparation also ran.

FOURTH RACE—Empire City Handicap, $5000 added, 3-year-olds and upward, mile and one-eighth: Grey Lag, 132 (L. Fator), 6-5, 2-5, 1-6, first; Devastation, 102 (Marinelli), 7-5, 1-2, second; Captain Alcock, 115 (Mooney), 1-2, third. Time, 1:54. Bon Homme, Hephaistos also ran.

FIFTH RACE, $1000, 3-year-olds and up, selling, mile and 70 yards—Tribune, 102 (Lang), 5, 2, even, first; Cum Sah, 106 (E. Fator), 7-5, 3-5, second; Mystic, 107 (Lowe), 10, third. Time—1:46 2-5. Canyon, Overtake, Cahaian, Finality, Cromwell, Queen Blonde, Knight of the Heather, Episode and Vendor also ran.

SIXTH RACE, $1000, 2-year-olds, allowances, five and one-half furlongs—Wildrake, 109 (C. Kummer), 4 to 1, 8 to 5 and 7 to 10, first; Better Luck, 112 (Sande), 2 to 5 and 1 to 4, second; New Hampshire, 112 (Marinelli), 2 to 1, third. Time, 1:07 3-5. Blanc Seing, William Tell, Petrified, Mark Twain, Yankee Traveler and Le Titre also ran.

Tomorrow's Empire Entries.

First race, 2-year-olds, maiden, five furlongs:

Son o' Unc	112	Belle of Blue	
Satellite	112	Ridge	109
Forest Lore	112	High Chief	112
Vizil	112	Telmus	112
Amor Patriae	112	Moonraker	112
Shade Guinea	112	All American	112
Sir Sidney	112		

Second race, 3-year-olds, The Putnam, 3-year-olds and up, selling, mile and one-sixteenth:

French Max	103	Aizon	112
Tribune	103	Canvon	105
*Vendor	100	*Star Court	98
Halu	112	Cromwell	105

Third race, The Demoselle, 2-year-olds, five and a half furlongs:

Stella Maris	108	Uwaito	109
Sunday Best	109	Brocade	109
bHourbel	109	Merryland	109
bSweep	109	aCrysis	110
Marguerite	109	aTwaddle	109
Elderado	109		

aH. P. Whitney entry.
bRancocas Stable entry

Fourth race, Tuckahoe Handicap, 3-year-olds and up, one mile and 70 yards:

Bon Homme	110	Comic Song	100
Ray Jay	100	Billy McLaughlin	105

Fifth race, The Livery, 3-year-olds and up, selling, about six furlongs:

Consort	104	Catherine Mar-	
Round Robin	107	rone	110
Dr. Johnson	111	Dough Girl	112
End Man	104	Muddy	113
Pringaling	105	Pastoral	107
Orcus	104	Fluff	110
Blackstone	100	Miss Vanity	109
Chewink	105	Witchwork	109
Equator	103	Camoufleur	109
Flutrel	105		

Sixth race, The Bryn Mawr, 3-year-olds, mile and a sixteenth:

MacDuff	107	Reparation	111
The Roll Call	111	Comic Song	112
Crosslea	106	Firm Friend	114

Weather clear; track good.
*Apprentice allowance claimed.

Fort Erie Results.

FIRST RACE, $1000, 2-year-olds, claiming, 5½ furlongs: Briand, 105 (McDermot), $4.50, $3.50, $2.75, first; Huchie, 112 (Thompson), $5.75, $4.40, second; Kirk Ladp, 98 (Weiner), $4.80, third. Time—1:08 2-5. Miss Taft Nulli Secundus, Mavpole, Veronica also ran.

SECOND RACE, $1200, 3-year-olds and upward, foaled in Canada, claiming, five and one-half furlongs—Flea, 94 (Walls), $9.80, $3.80, $3, first; War Tack, 100 (Weiner), $5.95, $3, second; Thorny Way, 97 (Parrington), $4.05, third. Time—1:08. Affectation, Troubler, Ansena, Plumed Knight and Islander also ran.

THIRD RACE, $2000, 2-year-olds, special weights, five furlongs—Flax of Truce 113 (Turner), $8.60, $3.75, $2.90, first; Lady Boss 113 (McTaggart), $2.90, $2.50, second; Carmen Pantages 113 (Thompson), $4.05, third. Time, 1:01 2-5. Wild Life, Delusive, Arendel also ran.

FOURTH RACE, $1200, 3-year-olds and upward, six furlongs—Elemental 106 (McTaggart), $6.90, $3.25, $2.60, first; Sailing B. 120 (Turner), $3.40, $2.50, second; Estero 103 (Willis), $2.75, third. Time 1:13. Dream of the Valley, Photoplay, Fair Gain also ran.

FIFTH RACE, Buffalo Handicap, $1200, 3-year-olds and upward, foaled in Canada, mile and 70 yards: Push Pin, 100 (Weiner), $11.15, $5.50, $4.40, first; King's Court, 110 (P. Walls), $4.45, $3.50, second; Royal Visitor, 113 (G. Walls), $4.10, third. Time—1:45. Suder, Delilahm, Azrel, Paddie, Flame, El. Jessmar, Cheechako also ran.

SIXTH RACE, $1200, 3-year-olds and upward, claiming, fillies and mares, mile and one-sixteenth—Betty J., 111 (Parrington), $4.85, $3.10, $2.70, first; Aunt Lin, 88 (P. Walls), $3.50, $2.90, second; Beverly Bells, 90 (Bensoni), $3.45, third. Bullet, Fair Virginia and Sea Mimic, also ran.

SEVENTH RACE, $1200, 3-year-olds and upward, claiming, mile and one-eighth—Redstone, 106 (Claver), $10.25, $5.20, $3.60, first; Sangrado, 106 (Rowan), $5.85, $4, second; King John, 104 (Erickson), $3.35, third. Time—1:43 4-5. The Lamb, Crack O' Dawn, Modesty, also ran.

Tomorrow's Fort Erie Entries.

First Race—$1200, 2-year-olds, foaled in Canada, five furlongs:

Honey's Jewell	107	Ardella	103
*Flowerful	110	Anaprisa	103
*Floralia	97	My Solace	100
Prismar	107	bTetchy and	
Maydole	103	Wayward	97

*Seagram entry.
bLivingston entry.

Second race—$000, claiming, 3-year-olds, six furlongs:

Simplicity	115	Ciceronian	105
Elias C.	112	Reliability	105
Zenotta	109	Veiled Colleen	103
Volcanic	107	Beverly Belle	103

Third Race—$1200, claiming, maiden 3-year-olds and up, one mile:

Gen. Petain	112	Fuse	102
Jimmie	112	Straight Shot	103
Dandy	112	Ravenswood	104
Brode	108	Lynnmouth	98
Coolcardie	105		

Fourth Race—$1000, claiming, 3-year-olds and up, foaled in Canada, one mile and 70 yards:

Rock Silk	110	*Carry On	103
Flame	108	Trouble	100
Armut	108	Fox Glove	98
Mell Cutpurse	103	Playwright	93

Fifth Race—$1200, claiming, 3-year-olds and up, six furlongs:

Pastoral Swain	115	Mesgines	107
Hidden Jewel	110	Moss Fox II	103
Debadou	110	Quanah	105
Despair	110	Quick Run	100
Sir Clarence	114	Mirian Cooper	97
Claymore	107		

Sixth Race—$1200, claiming, 3-year-olds and up, mile and sixteenth:

Raider	112	Skeer Face	102
Betty J.	110	Roisterer	102
Our Birthday	110	Bill Block	97
Murray	102		

Seventh Race—$1200, claiming, 3-year-olds and up, mile and one-eighth:

Brisk	107	Water Willow	105
Seaway	107	Helen Lucas	105
The Enquirer	107	Great Hawk	105
King Trojan	107	Sea Mimic	103
Old Chap	107		

Weather clear; track good.
*Apprentice allowance claimed.

EICK "CHECKWEAR" Bottle Stopper

Sanitary for Food and Drink. Fits Crown Head Bottles Any Size. No Tools to Apply.

For sale at

DEPARTMENT AND HARDWARE STORES GROCERIES AND SUPPLY DEALERS

Eick "Checkwear" "Golf Tee"

Grey Lag Runs in Impressive Style To Win at Empire

Son of Star Shoot Overcomes Many Hardships to Win $5000 Handicap.

By Leased Wire From New York Bureau of the Post-Dispatch.

NEW YORK, July 8.—Grey Lag took up 132 pounds and won the Empire City Handicap, with $5,000 added, at one mile and a furlong over the Empire City track, near Yonkers today in a way to confirm once more his real thoroughbred greatness.

This confirmation was not needed. He established his place so firmly as a 3-year-old last season that it would take more than one defeat under such a crushing impost as he carried today to dim his luster.

He might well, however, hang his reputation on today's race alone, so impressively did he win after being blocked three times through the early part of the race and after being shut off sharply rounding the far turn. It takes a good horse to overcome the hardships and illluck of a race and then gallop to commanding victory.

Grey Lag conceded 17 pounds to Capt. Alcock, winner of the Suburban Handicap and the Brookdale Handicap this year; 21 to Bon Homme, which is not without some quality; 27 to Hephaistos, a 3-year-old of the second flight, and 30 to Devastation, which only last Tuesday ran second to Firebrand in the Independence Handicap at Latonia, beating Exterminator, among others.

Grey Lag Overcomes Handicaps.

It looked like a difficult task and many even considered it a hopeless one and yet Grey Lag proved equal to carrying the heavy impost, to conceding pounds to the others, to overcoming difficulties and to winning easily at the end by a length and a half.

The track was loose and cuppy, so that the time for the mile and a furlong, 1:54, was 3 seconds behind the record for the course.

Capt. Alcock, Bon Homme and Hephaistos went out to make the running when the barrier was released, but they fairly zigzagged their way around the first turn and up the back stretch so that both Grey Lag and Devastation were blocked two or three times in an effort to go up first on the inside and then on the outside.

Rounding the far turn, Grey Lag was shut off sharply and was last for a few strides, as Devastation, with more luck squeezed through an opening on the rail. It looked then as if the son of Star Shoot was beaten, but neither horse nor boy lost courage, and when Fator pulled to the outside and found clear sailing his mount closed so strongly that the whole aspect of the race was changed in less than a sixteenth of a mile. Half way down the stretch he took command and little wonder the crowd rose in mighty cheer as he won going away.

Bon Homme finished second and Devastation third as the other two tired as the result of their early pacemaking. Devastation might have been second if Marinelli had not drawn his whip as the horse floundered a bit right at the end.

Latonia Results.

FIRST RACE, $1500, Laughley Club Purse, 2-year-olds and upward, maiden, six furlongs—Angon 100 (W. Pool), $4.80, $3, $2.40, first; High Cost 114 (Connelly), $4.30, $2.90, second; Ground Swell 102 (Owens), $3.20, third. Time, 1:14 3-5. Clintonville, Birdie G. also ran.

SECOND RACE, $1500, 2-year-old maidens, special weights, five and one-half furlongs—Chittagong, 112 (Kennedy), $12.30, $6.80, $5.20, first; Donegal, 112 (Johnson), $7, $5.10, second; Jupiter, 112 (Lunsford), $5.70, third. Time—1:11 2-5. Sunny Ducrow, Lily M., Irish Rose, Playful Miss, Futurette, Kinsman also ran.

THIRD RACE, $1500, 3-year-olds and upward, claiming, mile and one-eighth—Countess, 107 (Penman), $34, $11.40, $6.50, first; A. N. Akin, 110 (Ralls), $5.60, $5.10, second; La Foudre 102 (W. Pool), $8.40, third. Time, 1:59 3-5. Repeater, My Ballot, Nurture Smuts, Grace Daugherty and Pictor also ran.

FOURTH RACE, Daniel Boone Handicap, $10,000 added, 3-year-olds and upward, mile and three-sixteenths—Firebrand, 120 (Garner), $2.60, $2.30, out, first; Parader, 113 (Kennedy), $3.10, out, second; Blarney Stone, 97 (Owens) out, third. Time—2:01 4-5. Three started.

FIFTH RACE, Latonia Oaks, $10,000 added, 3-year-old fillies, allowances, one mile and a quarter—Margaret Winsor, 121 (Johnson), $8.80, $3.10, $2.60, first; Startle, 126 (Connelly), $3.20, $2.40, second; Precious Lula, 121 (Garner), $2.80 third. Time, 2:10. Pridish, Martha Fallon also ran.

Sixth race, Beaumont Farm Purse, 3-year-olds, fillies, allowances, five and one-half furlongs: Certain, 111 (Taylor), $16.80, $8, $5.80, first; Victoire, 105 (Garner), $13.90, $10.50, second; Leslie, 108 (Johnson), $8.80, third. Time, 1:09 4-5. Lathrop, In Memoriam, Kingsclere, Vennie, Fair Alice and Kent L. also ran.

SEVENTH RACE, $1500, 3-year-olds and upward, claiming, mile and one-sixteenth—Lina Clark 107 (W. Pool), $6.40, $3.50, $3, first; Pongee 102 (Haupel), $3.80, $3.20, second; Escarpolette 102 (Breuning), $4.20, third. Time, 1:51 1-5. Diana, Inquiry, Tharon, Blowing Bubbles, Plato also ran.

An English "Paddock."

W. R. Applegarth of Dundee recently set a new British running record of 100 yards in 9 3-5 seconds at the Hibernian Football Club's sports in London.

JORDAN

NEW PRICE NOW

1795

F. O. B. Cleveland.

Phone for Demonstration.

Saint Louis Motor Car Co.

28th at Locust Street.

Bomont 1848. Central 7170.

PART OF FELSCH AND RISBERG COMPLAINT IS ORDERED STRICKEN OUT

By the Associated Press.

MILWAUKEE, Wis., July 8.—Legal technicalities and snarls faced Judge John J. Gregory in Circuit Court today in the three baseball suits started by Joe Jackson, Oscar Felsch and Charles Risberg, former players, against the Chicago American League baseball club for back salaries and bonuses alleged to be due.

Judge Gregory ordered new writs requiring the presence of Charles and Louis Comiskey, owners of the White Sox team, to appear before Court Commissioner E. J. Ludwig, July 12 in an examination asked by the three plaintiffs under the Wisconsin discovery statute. Previous orders in the Flesch and Risberg cases were set aside. A new order was authorized in the suit of Jackson for the appearance of the Comiskeys.

The Court ordered stricken from the Risberg and Felsch complaints the paragraph relating to charges that the American baseball public had been deceived in the White Sox scandal of 1920 and which is made the basis of the suits. This order granted the motion of Attorney George B. Hudnall, representing the Comiskys.

Roy Walker Is Released.

Roy Walker, right-hand pitcher, has been released to the New Orleans club of the Southern Association, it was announced yesterday by Manager Rickey. Walker was obtained from the Pelicans in the winter of 1920. On his last appearance on the hill as a Cardinal he shut out the Reds for five innings.

SINGLE G. SETS NEW PACE MARK FOR SEASON; GEERS' NARROW ESCAPE

By the Associated Press.

CLEVELAND, O., July 8.—Single G demonstrated again today that he is the best pacer in the Grand Circuit. The aged son of Anderson Wilkes, driven and trained by Ed Allen of Indianapolis, defeated the best bunch of pacers in training for the free-for-all purse, feature of today's card at North Randall. He won the event in straight heats and set a new season's pacing record for one and two miles, 2m. 3¾s. and 2m. 2¾s. respectively.

After Single G. had been ruled out, Juno proved a surprise by beating Hal Mahone and Jimmy McKerron in the third heat.

Pop Geers, veteran driver of the grand circuit, had a narrow escape from injury in the 2:15 trot. As the horses were scoring for the second heat, Queen Alix backed into Geer's s

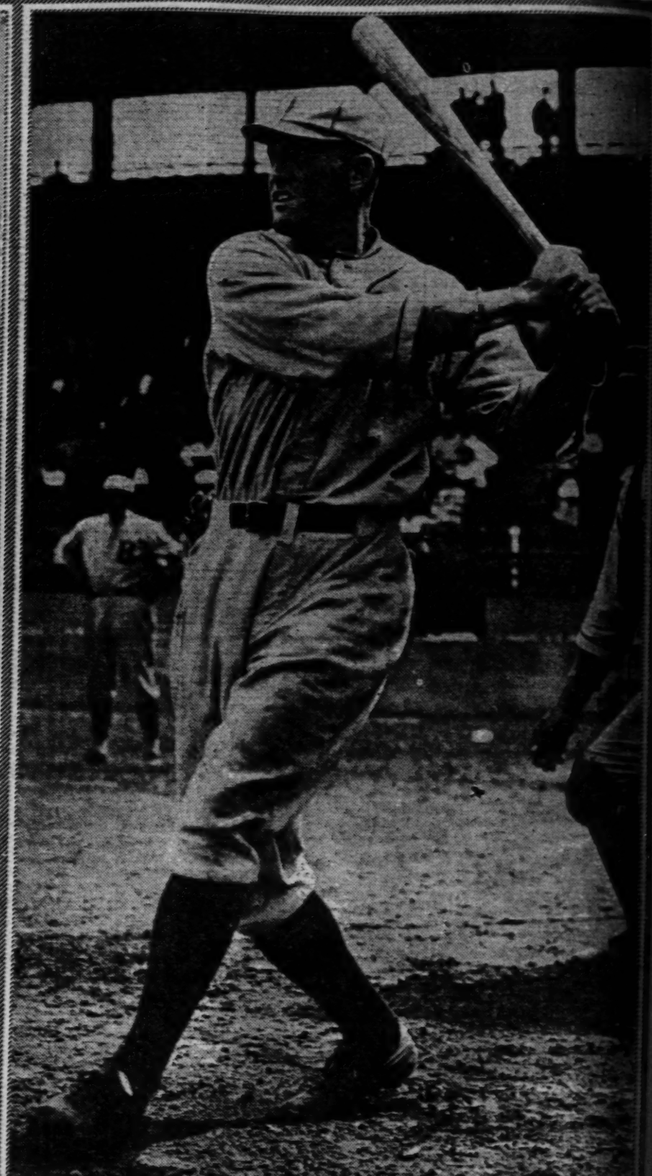
DAILY PAGE OF NEWS ST. LOUIS POST-DISPATCH PHOTOGRAPHS FROM THE WORLD OF SPORT

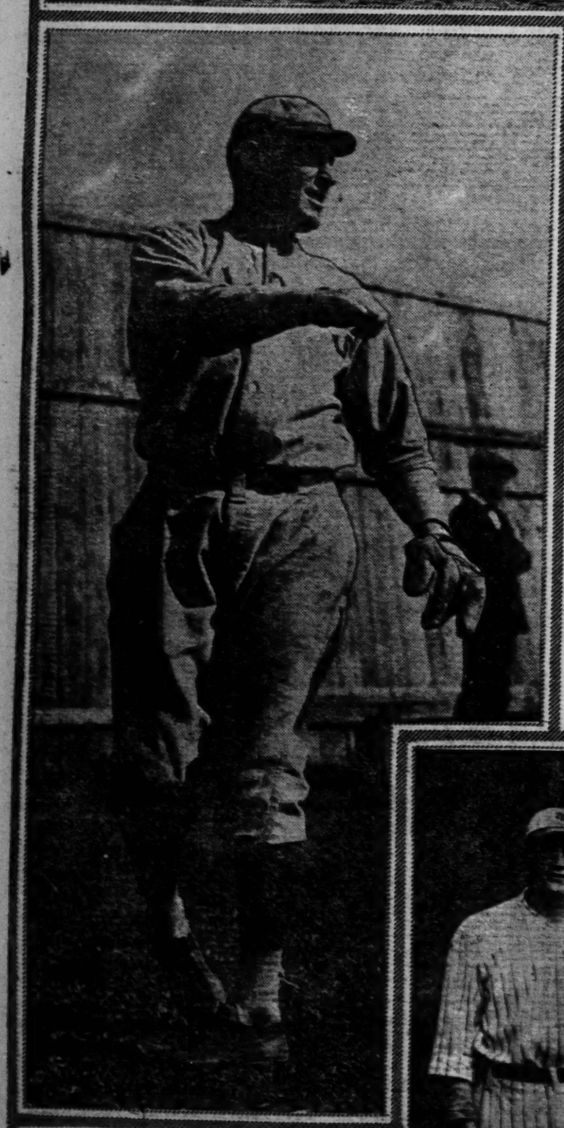
ST. LOUIS, SUNDAY MORNING, JULY 9, 1922.

"Home-Run Hornsby" and Other Stars Now in the Limelight

—By a Post-Dispatch Photographer.





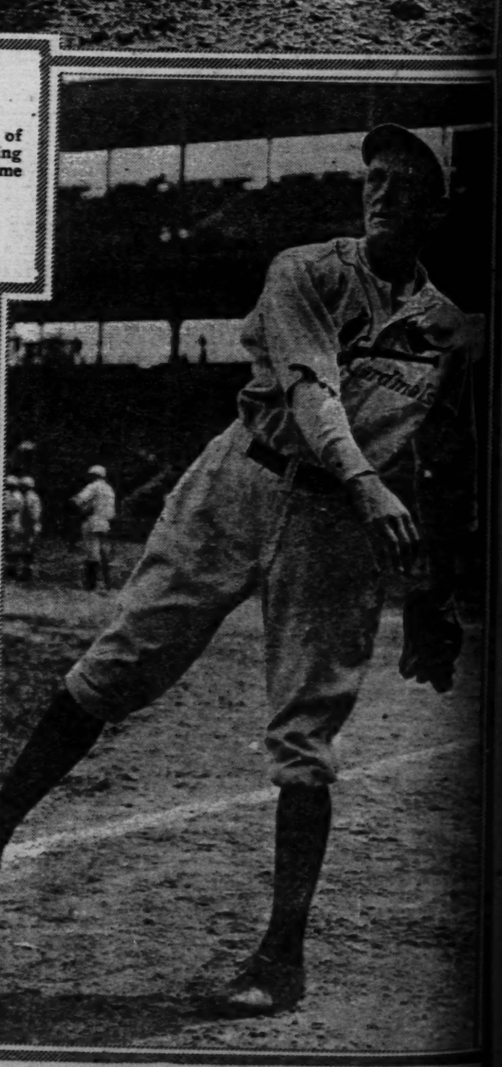


Hornsby of the Cardinals, batting champion of two leagues, making a safe hit against Brooklyn in the opening game of the series. Klem is umpiring and De Berry is the catcher.

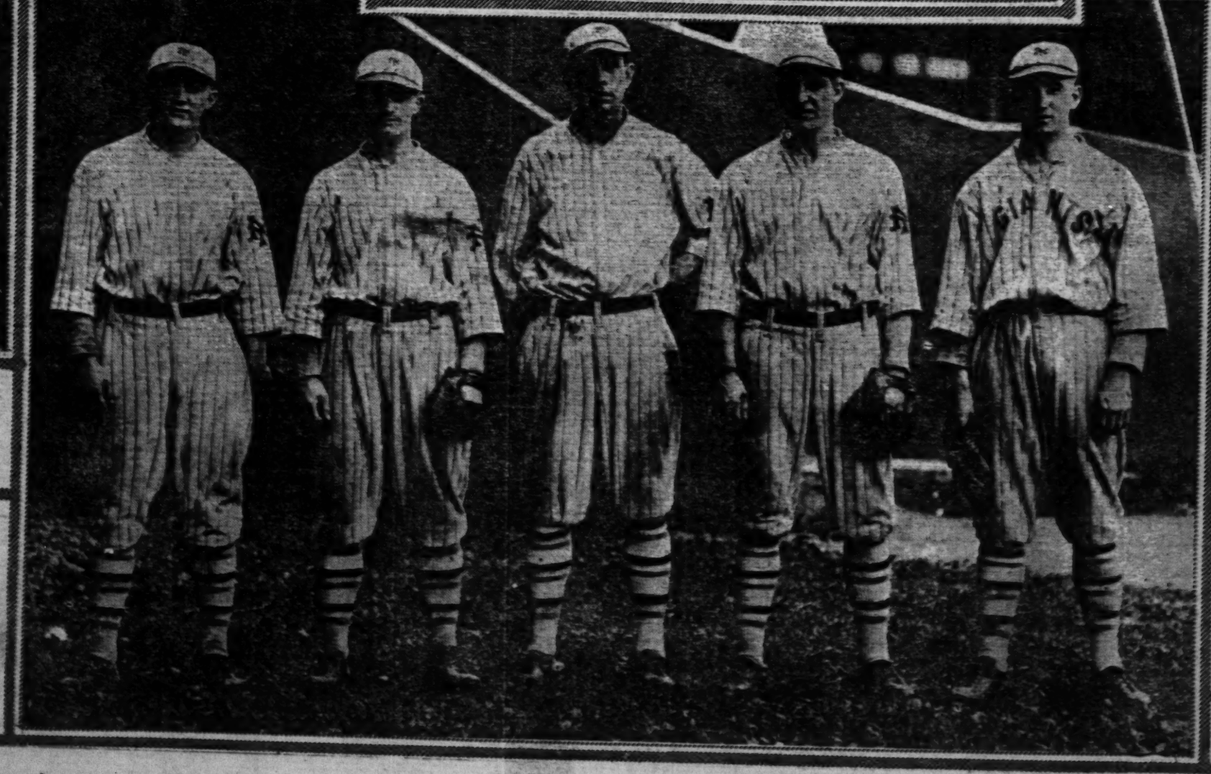


Rogers Hornsby, who, with 77 more games to play and a record of 21 home runs for the season, needs only four more homers to surpass Gavvy Cravath's National League record.

The finish of Hornsby's swing—and it's some swing!



Here's the main dependence of the Cardinals' pitching staff—Jeff Pfeffer.



Five college players who have been signed by the Giants. Left to right: Tom Davies, Pittsburg University infielder; Walter McPhee, Princeton infielder; Fred McGuire, Holy Cross infielder; Clinton Blume, Colgate pitcher, and Harry Hulihan, Middleberg pitcher.
—International.

A recruit Cardinal pitcher who has opportunely made good for Rickey—Clyde Barfoot.

What Soci
Is Doin

PART THREE.

Just Wha
About S
By Psych

Agent of New
Amazing Credu
Large Part

By a Staff Co

"PSYCHICAL researc
spread superstition
This was Dr. W
about the great wave of inte
sweeping over America th
research officer of the An
ting the facts is his specia
beliefs, he said that beliefs
much has already been pro
call the supernormal, and t
theory that we can commu
thusiastic over the seeming
strange stories of ghosts a

"Scientists," he said to
not interested in propagan
entists want to find out
what. A scientist may accept
as a theory in order to test
or falsity, but he is not a sc
he insists that any partic
clusion shall be reached.
pursue his discoveries to t
end—no, not exactly that,
truth, whatever it is, cannot
be bitter to the scientist.

"But the general attitude
psychic pehnomena is anyth
scientific. On the one hand,
people with utterly closed
people who insist, in spite o
ery after discovery, that th
no such animal as the supe
On the other hand, we hav
without minds but with w
mouths ready to swallow a
that strikes their palates.
group is really interested in
what we actually know, and
yet do not know, about the
normal."

"Do you really know mor
these lines," I asked him, "
know before all this modern
investigation was begun?"

"Do we know more about
ning," he replied, "than we
fore we began to study elect

"There's a difference," I p

"There is no real disag
among investigators as to th
ence and as to some, at leas
characteristics of electricity."

"And there is no more
ment among real investigat
answered, "as to the existe
as to some, at least, of the p
ion of these supernormal fo
aid among real investigat
member. I mean those w
trained in the facts and the
ura of science—among the
know how to make experim
note results, instead of simp
in on in bewilderment whi
thing strange is happening.

Like Studying Lightning.

"We can throw out the t
of those so-called investigat
lose interest in the investig
soon as they discover some
of fraud. If a physician,
stance, were to lose intere
dying man because he sudd
covered that the patient ha
him, we wouldn't think muc
as a physician, would we?
someone were to lose int
electricity because some p
lamp failed to do what was
for it, we wouldn't consid
much of an electrician. An
stead of going to trained p
researchers to find out wh
lehm proved or disproved t
is a common practice to t
word of some outsider
asked into it and discover
all a fake.

Emotionalism Ruled Out

"But on the other han
Prince continued, "we can al
est the testimony of well
sentimentalists whose belief
manifestations is obviously
ible, but emotional. I hav
ave to take from anyone a
hat he may receive through
ing things that cannot st
ight of scientific investigat
uch credulity does not
ense of psychic research.
uals may get a certain s
k from it, but the world
ains just as mystified as b

"How about the investig
nan Doyle?"

Dr. Prince would not b
into any personal controver

What Society Is Doing

EDITORIAL SECTION

SUNDAY ST. LOUIS POST-DISPATCH

General News and Features

PART THREE. ST. LOUIS, SUNDAY MORNING, JULY 9, 1922. PAGES 1—20

Just What Is Really Known About Spiritualism Told By Psychic Investigator

Agent of New York Society Finds That Amazing Credulity and Arrant Fraud Play Large Part in Most of the Stories.

By a Staff Correspondent of the Post-Dispatch.

NEW YORK, July 8.

"PSYCHICAL research is making great progress in spite of widespread superstition and gullibility."

This was Dr. Walter F. Prince's comment when I spoke to him about the great wave of interest in spirits and spiritualism which has been sweeping over America the past few months. Dr. Prince is principal research officer of the American Society for Psychical Research. Getting the facts is his specialty; when I spoke to him about his personal beliefs, he said that beliefs do not count. He is convinced, however, that much has already been proved, in the realm in which the investigators call the supernormal, and that there is much real evidence to support the theory that we can communicate with the dead. But he is not at all enthusiastic over the seeming willingness of millions to swallow all sorts of strange stories of ghosts and spooks and fairies.

"Scientists," he said to me, "are not interested in propaganda. Scientists want to find out what is what. A scientist may accept a theory as a theory in order to test its truth or falsity, but he is not a scientist if he insists that any particular conclusion shall be reached. He must pursue his discoveries to the bitter end—no, not exactly that, for the truth, whatever it is, cannot exactly be bitter to the scientist.

"But the general attitude toward psychic phenomena is anything but scientific. On the one hand, we have people with utterly closed minds—people who insist, in spite of discovery after discovery, that there ain't no such animal as the supernormal. On the other hand, we have people without minds but with wide-open mouths ready to swallow anything that strikes their palates. Neither group is really interested in learning what we actually know, and what we yet do not know, about the supernormal."

"Do you really know more along these lines," I asked him, "than we knew before all this modern psychic investigation was begun?"

"Do we know more about lightning," he replied, "than we did before we began to study electricity?"

"There's a difference," I protested. "There is no real disagreement among investigators as to the existence and as to some, at least, of the characteristics of electricity."

"And there is no more disagreement among real investigators," he answered, "as to the existence and as to some, at least, of the peculiarities of these supernormal forces. I said among real investigators, remember. I mean those who are trained in the facts and the procedure of science—among those who know how to make experiments and note results, instead of simply looking on in bewilderment while something strange is happening.

Like Studying Lightning.

"We can throw out the testimony of those so-called investigators who have an interest in the investigation as soon as they discover some evidence of fraud. If a physician, for instance, were to lose interest in a dying man because he suddenly discovered that the patient had lied to him, we wouldn't think much of him as a physician, would we? And if anyone were to lose interest in electricity because some particular lamp failed to do what was claimed for it, we wouldn't consider him much of an electrician. And yet, instead of going to trained psychical researchers to find out what has been proved or disproved to date, it is a common practice to take the word of some outsider who has looked into it and discovered it is all a fake.

Sensationalism Ruled Out.

"But on the other hand," Dr. Prince continued, "we can also throw out the testimony of well meaning sentimentalists whose belief in spirit manifestations is obviously not scientific, but emotional. I have no desire to take from anyone any comfort he may receive through believing things that cannot stand the light of scientific investigation; but blind credulity does not help the cause of psychic research. Individuals may get a certain emotional thrill from it, but the world will remain just as mystified as before."

"How about the investigations of Conan Doyle?"

Dr. Prince would not be drawn into any personal controversy. It was quite evident, however, that Sir Arthur represents an altogether different attiude toward spiritualism than that held by the Society of Psychical Research. Sir Arthur looks for intellectual guidance to the British Psychic College instead, and Dr. Prince is not at all impressed with the findings of this particular group. Its founder, he said, was on record as having "explained" one of Houdini's escapes from an iron tank as having been accomplished through dematerialization.

"My scientific investigations," Dr. Prince said with a smile, "do not permit me to conclude that Houdini, in order to escape from his tank, completely demobilized not only his flesh and blood and bones but his shoes and clothes, including all the buttons, turned them all into the thinnest kind of gas and then leaked out between the molecules of his prison wall and assembled himself completely on the other side. I am more inclined to agree with Houdini in this matter than with the authorities of the British Psychic College.

"But the fact that there are people who reach these strange conclusions is no reason at all for ignoring psychic research. This is equivalent to ignoring the American Revolution because you cannot believe that George Washington couldn't tell a lie; or ignoring the history of Rome because you are quite convinced that Romulus and Remus were not suckled by a wolf.'

Tells of Some Advances.

"What advances have been made in modern psychic research?" I wanted to know.

"When our society began its investigation 40 years ago," he answered, "our investigators were often ridiculed by 'orthodox' scientists for taking the study of hypnotism seriously. Since then hypnotism has become thoroughly orthodox and accepted and has therefore passed completely out of the province of the S. P. R."

"How about telepathy?" I asked. "Has that been proven to the satisfaction of the orthodox scientists?"

"No, it has not," he answered. "Many of the orthodox scientists do not yet know what the evidence for telepathy is. But there have been sufficiently conclusive proofs to convince most of those who have given the matter a thorough, scientific study. Among these, telepathy is generally accepted as a fact, but the process is still unknown. There are still a few who believe that what passes for telepathy is always the work of some discarnate spirit, but the main difference of opinion is concerning the possible limits of telepathic power: Can a telepathic message come only from the conscious mind of the 'agent' or may it proceed from the unconscious? Also, may the message be relayed from mind to mind, and may the bulk of the communications commonly attributed to spirits be the work of this strange force, the laws of which are still absolutely unknown?"

"How about so-called spirit rappings? Are they always physical?"

"The consensus of opinion among the scientific psychical researchers," he said, "is that they are not; at least they are not always due to any known physical cause. Whether they are the work of discarnate spirits or of some influence proceeding from the bodies or the minds of living persons is still in dispute. A few insist that the sounds are not real sounds at all but imaginary sounds, but in that case, they could not be recorded on mechanical devices.

Evidence of Apparitions.

"It is thoroughly authenticated that people do sometimes see apparitions, not merely as mental pictures, but as pictures which correspond with actual happenings at a distance. Moreover, the scientific researchers seem to be agreed that some of these apparitions contain a supernormal element. A long list of cases was investigated by F. W. H. Meyers, who accepted the spiritistic theory, and by Frank Podmore, who did not; and they agreed that there was some connection between the apparition and the death, at a distance, of the person apparently seen—a connection which could not be due to chance. Their report on 'Phantasms of the Living,' gives the evidence in full."

"What about all these cases of automatic writing," I next asked, "where spirits of the dead are supposed to guide the hands of the living and deliver messages from the spirit world?"

"Each case must be investigated separately," he answered. "Some may be due to hysteria, some to fraud, but there are such records

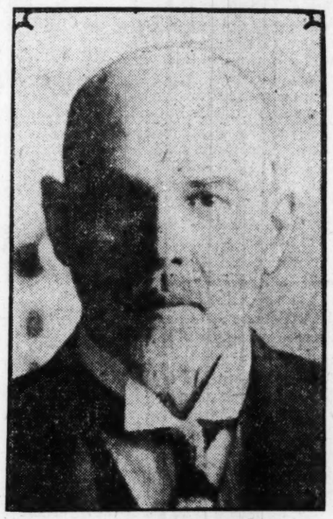
Continued on Page Thirteen

"Germany's Future Far From Militarism," Declared Rathenau in His Last Interview

"FORCE AND PEACE NOT INTERCHANGEABLE TERMS"

Told Post-Dispatch Representative Shortly Before He Was Shot That His Difficulties in Trying to Bring Order Out of Chaos Were Political Rather Than Economic and Blamed Foreign Bankers' Stupidity for Not Letting the Problem Be Solved Scientifically.

Asserted That He Would Be Willing, if It Were Possible, to Take the Contract on His Own Responsibility to Restore the Devastated Sections of France and Belgium for $2,500,000,000— Germany's Greatest Need Today Is Good Will of Other Nations.



THE LATE DR. WALTER RATHENAU.

By HERBERT BAYARD SWOPE,
Editorial Director of the New York World.
Special Cable to the Post-Dispatch and the New York World.

PARIS, July 8.

IT is difficult to realize that the marvelous energy of Dr. Walter Rathenau has been stilled by death. He was one of those dynamic personalities who seem to radiate action. Not that he conveyed the impression of extraordinary physical vitality, for he cultivated repose. But his mind seethed with ideas. It worked steadily, remorselessly and objectively. He was almost wholly cerebral. Almost too much so, in fact, for in politics no man can be greatly successful who is too intellectual and in whom the human touches have been repressed. Root is an example. So is Woodrow Wilson.

I saw Rathenau and held extended conversations with him three times in the week preceding the assassination. In spite of an outward austerity he was a man of amazing fascination. His voice was rasping. He spoke with intensity. His hands and fingers were long and thin. He had the high-domed head of the thinker. His face was narrow and his features were inclined to the Mephistophelian. This aspect was accentuated by his pointed gray-black beard and his piercing dark eyes, which transfixed you when their glance met yours.

He was punctilious about his attire, almost to the point of being finicky. After taking office he always wore the conventional afternoon clothes. His scientific and industrial training gave him a sense of regularity that he never permitted himself to abandon. He avoided the heavy continental lunches, which make the afternoons difficult for those unaccustomed to them, for they produce a lethargy that renders membership in the "Three Hours for Lunch" club desirable. He drank one glass of Rhine wine and smoked one cigar. This custom he never varied. And his food was simple compared to the usual gourmandizing in Berlin.

I was lunching with Loucheur on Saturday, June 24, in Paris, when the word of the assassination came. It came at a moment when I was repeating to the Frenchman what Rathenau had said about him, complimentary things based on the fact that both Rathenau and Loucheur were business men before they were politicians.

Tribute from Former Foe.

"Europe and the cause of peace have sustained a great loss in Rathenau's death," said Loucheur. "He was Germany's strong man. The Germans needed him and so did the rest of the world."

Rathenau was too good a business man to give his confidence lightly. We had met before and because of that and the fact that I had come to him well recommended, after the first few minutes of our first meeting he spoke with complete candor. It was understood that the exchange of views was not for publication, at least not at that time, and we agreed that our discussion was to be as between private individuals rather than statesman and journalist. Incidentally, his attitude to the press was modelled very largely on the American pattern of regular meetings, in which matters were parsed in the frankest manner.

Rathenau's methods made me think of the processes employed by a great newspaper man who always plumbed the depths of his visitor's mind before letting himself go. Whatever doubts he may have had on the score of my equipment were resolved when he learned of my intimacy with a certain American business man whom he pronounced, with an enthusiasm rare in him, to be by far the best industrialist in American commercial life, from the standpoint of character, executive ability, clear-headedness and attitude toward his community. One could perceive instantly where the speaker's real interests lay. Not in the realm of politics but in the field of commerce.

"Tell me," he asked, "what is the attitude of America toward Germany at this time?" I answered that so far as my observations had gone they led me to the conclusion that while there was a definite understanding of Germany's difficulties there was also a strong belief that Germany had failed and was failing to show good faith; that the Germans were out to score a financial success rather than to achieve a record of full compliance with the obligations imposed upon them.

"That cannot be denied," he replied. "It is quite understandable. We are making the fight for self-preservation. We are seeking a solution for the reparation problem in such a way as to satisfy the essential obligations through our work, but at the same time to leave us a margin to enable us to live decently and to build for the future.

"How but through the development of our economic energy and resourcefulness can we take our place among the nations with self-respect for ourselves and with helpfulness to the others? Peace rests upon amity and not upon force. Germany degraded and kept in humiliation is a potential source of evil and danger not only to herself but to the whole world.

"The difficulty we are facing is of politics and not economics. The trouble is that the politicians will not permit the situation to be solved scientifically. The fizzle of the bankers' meeting in Paris a few days ago demonstrates this completely."

Rathenau spoke in clear English. His terminology was precise and his vocabulary extensive. Now and then he would employ a French or a German word in elucidation when he was really at a loss for a more definite term for his thought. He received me in the Foreign Office, so long the habitat of Bismarck. The room the Iron Chancellor had formerly occupied and in which is hung a heroic sized painting of the man of blood and iron, had been abandoned by Rathenau in favor of a smaller and less pretentious room previously used by the Undersecretary. Continuing his remarks, the Minister said:

No More Militarism for Germany.

"As I visualize Germany's future it lies far removed from militarism. We have learned the lesson that peace and force are not interchangeable terms. There are others to whom this lesson has not yet become apparent. You in America do not know what it means. To you militarism is an abstraction. To us Europeans it is an always present menace from which perhaps England alone is successfully freeing herself.

"A definite, fixed sum as a solution to the reparation problem! How easy to say and yet how difficult to achieve! There is so much misunderstanding, some deliberate, some honest, to eradicate before the underlying truth is revealed. The chief duty resting upon us is the restoration of that portion of France that is devastated. It would seem that on this point there should be no difficulty in reaching the truth, yet the estimates are miles apart."

Then he added a most significant remark when he said:

"My own investigations justify the assertion that all the devastated area can be restored at a cost not in excess of two and a half billion dollars. I would personally undertake the contract at that figure were such a proposition feasible.

"Germany's needs are many, but her greatest need is good will. I am aware that that can only come slowly and can only come as a result of our efforts, but over and above any efforts we make there must be a predisposition toward recognition on the part of the rest of the world."

Dr. Rathenau professed to be only amused at the suggestion that the Rapallo treaty between Russia and Germany was in any wise a warlike measure. From the character of his expression I carried away the belief that the execution of the Rapallo treaty was largely a poker bluff in that the threat it contained of commercial exploitation might swing the other nations into line. In passing, it should be said that the Rapallo treaty has not been ratified by either the German or the Russian Governments.

The Foreign Minister was skeptical of reports concerning increasing monarchistic strength in Germany. Perhaps his skepticism led to his undoing. He was a democrat by inclination and had convinced himself that the only stable future for Germany lay in the participation in government by all the people instead of the mild form of benevolent autocracy that existed under the so-called constitutional monarchy. Rathenau was one of the few of the great industrial barons and men of wealth who was sincerely a republican.

Wanted U. S. Troops Kept on Rhine.

On the following day, Thursday, June 15, I sat beside the Foreign Minister at a luncheon given by Ambassador Houghton. Rathenau had formed a high opinion of the American Ambassador, who, before entering diplomacy, had been a wealthy and successful business man. There was a complete absence of the usual reservations and conventions that characterize official gatherings and the table talk was surprisingly free and frank. The only concession to official usage was to be found in each addressing the other as "Excellency." From 1 o'clock until after 4 the conversation flowed steadily, touching on matters of most intimate personal reaction concerning Germany, America, France and especially Russia. As the Foreign Minister and Ambassador were protected by the sanctity of that confidence that surrounds table talk, neither permitted any obstacle to stand in the way of reaching an understanding. It cannot be said that the Ambassador and his guests were in entire agreement with all that Rathenau had to say, but it must be admitted that the latter adduced a good reason for each argument he presented.

I walked over to the Foreign Office with him and he took occasion to impress upon me again the request he had made of Mr. Houghton and Major-General Allen, who commands the American army of occupation in Germany, that America should not fail to maintain a force on the Rhine. "It is essential to world peace that this be done," he said. "I doubt if the extreme importance of this is known and appreciated in America."

Referring to Houghton, Rathenau said: "America has made a very wise selection in sending Mr. Houghton to Berlin. He is a man of ability, of courage and of real understanding of the great difficulties that beset the world. He has a thorough American viewpoint, so much so that I do not always find him in complete agreement with my plans, but I have never found myself lacking in respect for his honesty and definitiveness of purpose."

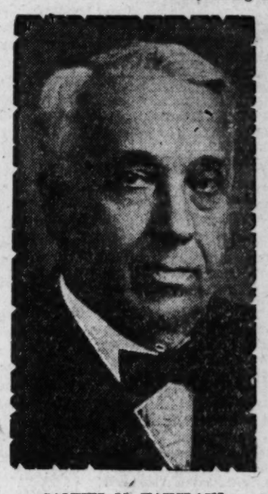
This is written just after leaving M. Poincare, Prime Minister of the French Republic, whom I asked as to the effect of Rathenau's death. His response was that the victim of the assassination, which he attributed entirely to a monarchical move, had been an important factor in bringing about a stabilized world peace. Dr. Rathenau, he said, was a man with whom one could do business and in whose intentions the French Government had had confidence to the extent of crediting the murdered statesman with a real desire to bring about an adjustment of the reparational tangle.

"Stick to Your Employer, Learn Your Job," Vauclain's Advice to the Young Man

Noted Locomotive Builder Tells Why He Thinks Opportunities for Success Are as Great Today as Ever in History.

SAMUEL M. VAUCLAIN, railroad shop mechanic of 50 years ago, now president of the Baldwin Locomotive Works, who was in St. Louis two days last week, believes that the young man in industry has a better chance today than he had when he went to work as a youth of 16, in 1872, in the Pennsylvania shops at Altoona.

"The opportunities for advancement today are endless," President Vauclain said to a Post-Dispatch reporter who questioned him on this point. "Many new avenues of trade and new lines of business have opened since the days when I went to work at my trade.



SAMUEL M. VAUCLAIN.

"All that is required is application. The young man who applies himself to his tasks can't help but get along. The thing for him to bear in mind is that he is working to learn the business. When he has learned, the dollars will chase him; he won't have to chase them.

"The young man who is wise will stay in the place where he has grown up, and with which he is familiar, and will not let himself be led away by promises. The young man ought to feel that his employer knows his value. Every employer is looking for young men who can go higher—men who can lead.

Depends on Young Men.

"And the young man needn't wait until he is old, or even middle-aged, for a place of leadership. Our plant is 91 years old, and the average age of the men in managerial positions in the plant is 37 years. We depend on the young men. The old fossils like me don't do much.

"The employer of young men has his duties toward them. He should not take credit for the good things they do and give them hell for their mistakes. It is to his interest to create loyalty, to foster ambition and fearlessness."

Men in Vauclain's former line of employment are now on strike throughout the country, but he declared that the strike has not seriously affected the Altoona shops, where he worked.

"Most of the men there, and in the shops of the B. & O., know when they have good jobs, and have not struck," he said.

"This strike," he commented, "is due to large-headedness—to the idea of some people that they can be stronger than the Government. Such a strike is essentially an act of arrogance. It was prompted by dictators. They have still to learn that they can't buck the Government, the people and the force of economic conditions, and that they have to go along with the tide like the rest."

President Vauclain's present journey follows the trip of the "Prosperity Special" of Southern Pacific locomotives, seen in East St. Louis recently in transit to the Pacific Coast. He has made his own private car, and his own personality, a sort of second "prosperity special," by his optimistic outgivings as to business prospects.

"There was never so much to be done in this country as there is right now," Vauclain declares.

Keep Eyes on Steel.

"The railroads are in splendid shape now. Their big difficulty is going to be in handling the traffic this fall. They are going to need cars and locomotives. The demand for locomotives usually comes last, and we locomotive builders are the last to get the actual fruits of a wave of prosperity. The railroads must have a surplus of business before they begin to look about for more locomotives to haul it.

"Steel is the basic industry of this nation. If the steel industry operates at a loss, every other business is bound to be depressed, even those industries that are operating profitably.

"A depressing influence, in recent business conditions, has been the clamor for lower steel prices, and the accompanying determination of many persons not to buy until prices should go lower.

"This demand became so strong that the steel manufacturers had to yield to it, to a certain extent, and chose to lose money rather than to see their business organizations wrecked. The trouble was that the period of deflation lasted longer than they calculated, and their losses became a chronic condition.

"Although the steel manufacturers had to cut prices, there was no cut in railroad rates, wages remained high, and material prices were maintained. The demand for fewer working hours in the steel industry followed—all tending to increase cost of production, not to lower it. The coal strike, cutting down the supply of gas coal, added another item of increased costs.

"But even with the coal strike now in progress, the railroads are giving unmistakable evidence that prosperity is not a future matter—that it is really here now.

"The reports of the Pennsylvania and B. & O. railroads show that their merchandise traffic has increased so greatly that, even with little coal business to handle, their freight traffic is greater than it was before the strike. Imagine what it will be when the coal business comes back.

Common Labor Scarcity.

"In the fall we shall see a scarcity of labor. Common labor is growing scarce, there is no mistake about it. Employers are trying to devise ways of getting along without the customary amount of unskilled labor, which is difficult to get, and is high-priced and often of doubtful value.

"The limitations of the immigration law deprive the manufacturer—and this includes the farmer—of labor, for the class of people who can do unskilled work is not getting into the United States under the present restrictions.

"Another fact bearing on this situation is that Americans are being educated away from the idea of manual labor.

"The desire for education is commendable. But we cannot have all the people professional workers and merchants. We need producers. The others live off the producers.

"Oh, yes, I know the nonproducers, the doctor, the lawyer and the merchant are necessary in our civilization. Even the moving picture actor is essential to happiness, it seems. But it affects the labor supply.

"This scarcity of labor is a condition that our business men will have to deal with. If common labor is not to be had, we must learn to get along with skilled labor only. At present, the tendency of skilled labor is to become cheap through its plentifulness. I can hire a college graduate for less than I have to pay a pick-and-shovel man. I suppose it is because manual labor is considered disagreeable, though I don't feel that way about any kind of work—it should be a pleasure for people to work.

"When I was a boy, plumbers used

Continued on Page Thirteen

ST. LOUIS POST-DISPATCH
Founded by JOSEPH PULITZER Dec. 12, 1878.
Published by The Pulitzer Publishing Company, Twelfth and Olive Streets.

THE POST-DISPATCH PLATFORM.

I know that my retirement will make no difference in its cardinal principles, that it will always fight for progress and reform, never tolerate injustice or corruption, always fight demagogues of all parties, never belong to any party, always oppose privileged classes and public plunderers, never lack sympathy with the poor, always remain devoted to the public welfare, never be satisfied with merely printing news, always be drastically independent; never be afraid to attack wrong, whether by predatory plutocracy or predatory poverty.

JOSEPH PULITZER.

April 10, 1907.

LETTERS FROM THE PEOPLE

Meddling With Mexico.

To the Editor of the Post-Dispatch.

WE'VE been reading about Mexico and recognition since "before the war." Those like the writer, who are totally ignorant of the refinements of statecraft and diplomacy, no doubt are perplexed. Indeed some of us may be so bigoted even as to believe that if these two products of civilization were jumbled together the result would be a hodge-podge of labyrinthian circumlocution that doesn't mean anything.

An editorial in this week's "Nation," "Wall Street and Mexico," says nothing at all about diplomacy's "refinements" to quote the opening paragraph:

"Mexico has received Wall street's permission to carry on. That is the meaning of the long and elaborate agreement signed by Mr. de la Huerta, the Mexican Minister of Finance, and the group of international bankers, representing the holders of Mexican bonds, headed by Mr. Lamont. But the permission is only temporary, and it is granted at a price which may be too high for Mexico. The bankers have yielded almost nothing. The compromise is a compromise of their hope of control over Mexico such as they have over Nicaragua and Bolivia rather than of anything which they had in hand."

If there is any meddling or interfering in the internal affairs of Mexico, on the part of various and divers citizens of the United States, why does not the sovereign people invite these gentry to leave and have an end to the squabbling? Are they overpolite? There must be a better way to deal with boors. Would not such a policy receive the indorsement of most enlightened opinion in this country? If not, why, pray? J. HALLORAN.

Sanitary and Moral Questions.

To the Editor of the Post-Dispatch.

A LITTLE while ago I was riding on a street car here with a man whose property was once used for the wholesale and retail liquor business. He was bewailing the fact that his property had been depreciated by prohibition, and he was calling the result "confiscation." Just at this point we passed an old livery stable building that was being wrecked as a nuisance on order from the City Council. I pointed to it and asked if he thought the owner was entitled to compensation. He thought not. So, you see, it all depends on the viewpoint, and that viewpoint is created in accordance with our sympathies and environments.

I don't doubt, Mr. Editor, that you would elegantly argue against compensating the owner of the livery stable, and just as eloquently argue for compensating the brewer. READER.

Speeding Up Traffic.

To the Editor of the Post-Dispatch.

WHEN A. B. C. said "Let's have a little more speed in this town," he said a mouthful. Police authorities experiment with traffic rules like a kid playing with a new toy. Nearly all official and quasi-official activities are directed toward slowing up traffic, rather than facilitating it. It's tank-town stuff. As anybody who has lived in a metropolitan city knows, speeding is responsible for very few deaths. People are killed, not by fast drivers, but by timid or careless ones.

In Chicago a motorist is arrested for going too slow, not too fast. There you have the symbol of the two cities. If our police made a study of traffic regulations as they have been scientifically worked out in larger cities, and if they would stop allowing every association of busybodies and meddlers to interfere with this public function, our streets would not be jammed every night and morning and there would be fewer accidents. This isn't a hick town, but its traffic officers act as if it were.

MOTORIST.

A Toast.

To the Editor of the Post-Dispatch.

LONG live the Bonus Commission! Of course they must needs live long to get it all paid at their present rate of progress. But I mean that as a toast. Ah, sir, if you and I were aboard the George Washington, we could stow away several ponies of Martel's Three-Star cognac to the health of the Bonus Commission. Because, my dear sir, I admire the thoroughness with which the commission does its work. "Slow and careful" seems their motto. Nothing shall escape their vigilant eyes.

Perish the thought that it is for the sordid $10 per diem that the work lags. Nay, nay, Pauline! The job must be done thoroughly.

"If you were married when you entered the service," etc. "What is your present wife's name?" Ah, sir, I am a lonely bachelor. I had no wife then, I have no wife now. May I never have a wife. So, to indicate the blank in my life, I left the questions blank. Of course, I could have answered, "The unknown goddess," but who reads Kipling in these days of "The Sheik"? Did the Bonus Commission assume me celibate? Let me think. "No!" They sent the application back. Mayhap they patronize the movies, and can take no chances on our not being married.

Again, it may be a gentle hint that I should be married. Who better fitted to be the forebears of posterity than the crusaders of democracy and the sordid despoilers of the treasury?

Long live the Bonus Commission! And three beers for the red and white wines on the blue ocean.

JOSEPH D. HEADE.

MR. REED IN WISCONSIN.

Senator Reed says he has been unfairly treated by the Post-Dispatch regarding the part he took in the Wisconsin campaign in 1920. The question was raised by a statement of Mr. Reed's opponent, Mr. Long, that "I never went to Wisconsin and campaigned for a Republican for United States Senator." In reply Mr. Reed declared that "Any man who said I campaigned for a Republican in Wisconsin is a liar." He explained that he went to Wisconsin to try to defeat the Republican Senator, Mr. Lenroot, who was seeking re-election, and further said that he had been entertained by the Democratic committees where he spoke.

The issue of veracity between the two candidates in the Democratic senatorial primary seemed to the Post-Dispatch a matter of genuine public interest. Was Mr. Long right or was Mr. Reed right? What were the facts? The place to get the facts, obviously, was Wisconsin, and, accordingly, a member of the staff was sent there. He got the facts from a man who should be familiar with them, namely, the chairman of the Democratic State Central Committee of Wisconsin, John P. Hume.

Mr. Hume's statement has been printed in the Post-Dispatch. Summarized it is this: There were three candidates for the United States Senate in Wisconsin, two Republicans and one Democrat. Lenroot was the regular Republican nominee and James Thompson was the independent Republican, who had the support of the La Follette machine. The Democratic candidate was Paul S. Reinsch, a man of distinction, a former member of the faculty of Wisconsin University, who had served as Minister to China under President Wilson, a student of international affairs.

The issue was the League of Nations. Lenroot, the regular Republican, was for the League, with reservations. Thompson, the La Follette Republican, whose election Reed advocated, was opposed to the League unqualifiedly. Reinsch, the Democrat, was for the League. Senator Reed's campaign in Wisconsin was against the Democratic party's policy and platform, for which Reinsch stood.

Mr. Reed never spoke a word for the Democratic candidate, Chairman Hume says, nor was he entertained by Democratic committees as such. He came to Wisconsin to help elect the La Follette candidate, was exploited by the La Follette press, and was entertained by La Follette and La Follette followers.

That is what the chairman of the Democratic State Central Committee of Wisconsin says. It is official. The Post-Dispatch believes it is true.

Mr. Reed is not accused, on this score, by the Post-Dispatch or by our political writer. Mr. Reed is accused by the Democratic organization of Wisconsin and convicted by the facts.

The pending tariff bill, if it becomes a law, will be educational; it will teach the average American family to make one loaf of bread do the work of two or three.

THE TRAFFIC IN TITLES.

The traffic in titles—a method of political financing—has raised no end of a row in England. The practice of dignifiedly rewarding a liberal contributor to the campaign fund is not new, though it seems to have reached flourishing proportions during the present premiership. The "Lloyd George Barons," as they were caustically described by an elderly peer some time ago, have become offensively numerous.

Indignant Britishers, however, think they have found a remedy in that "pitiless publicity" with which the United States is reputed to have purged its politics of the baleful influence of money. There is a demand that laws enacted to curb this evil shall be patterned after the measures which have proved effective here.

It is somewhat embarrassing, though, to learn that our British cousins credit us with having banished money from our politics. Truman Newberry of Michigan has demonstrated that a fat family purse packs a lustier wallop than pitiless publicity can deliver. And the grants now being made to special interests in the name of high protection can still command the laws, if not the applause, of listening Senates.

Things, of course, are better than they were. The coarse work of other days has been supplanted by a defter technique, almost a finesse. Our Capuans of the checkbook now occasionally have to wait and cool their heels in the anteroom, but they have not been thrust out into the cold, hard world by our politicians.

London, we fear, is looking at us through a rose-tinted monocle.

THE WOMAN'S VOICE.

At a time when the old guard in Washington is wondering what can be done to save the country from radicalism and the rest of the country is wondering how far the old guard will drive it into radicalism there comes an echo of hope from Wisconsin. It is a woman's voice and it carries the ring of sincerity.

Mrs. Ben Hooper, the Democratic convention choice as candidate for the senatorship, says: "It is because of my desire to promote world peace that I am willing to go into this contest. * * * It is a cause for which I feel I would give my life. * * * I favored the League of Nations, and when the United States failed to ratify it I supported the Washington conference, giving my time and paying my own expenses in a campaign to promote its success. World peace is a thing for which I will go the limit."

Here is nonpartisan devotion so rare in the Senate that it would be difficult to point to its parallel among the male membership. Would Mrs. Hooper's elemental zeal, should she become Senator, fade out into expediency and partisan bias after a few years? There is reason to hope that it would not. In the matter of peace women are parties of special interest. They are the mothers of the race. There is no expediency that will unseat this protective passion of motherhood. Another advantage the woman has in politics. If she is a wife she is not in the position of economic dependence on her job as is the male legislator. We believe from what Mrs. Hooper says that she would vote for peace though it cost her another term in office.

We question if the country as a whole wants the La Follette-Brookhart-Frazier type of Senator. But the country is willing to go to extremes if merely to voice its protest. Mrs. Hooper in Wisconsin and Mrs. Oleson in Minnesota afford an interesting promise of intervention.

The Senate minority is charged with delaying the tariff bill for political reasons. The best politics the minority could play would be to let the thing pass and hang the responsibility on the perpetrators.

BROTHER-VICTIMS OF THE DROUTH.

One critical word leading to another in the senatorial primary has brought out the fact that the Anti-Saloon League of Missouri has been broke for several months and unable to pay rent for its local headquarters. But thanks to the intercession of an officer of the league and a landlordly generosity no eviction has occurred. Meantime the league has struck oil, or tapped a new vein, or an unlooked-for ship has come in. Anyhow, the league is again paying its rent. And the arrearage, we gather, has been marked off.

The whole incident is distressing, even though the late acute circumstances have been relieved. But there will be heartless wretches to cackle an unfeeling I-told-you-so. With an impertinence but illy concealing their satisfaction they will remind the league that no such embarrassment was known while yet the Demon Rum was legally with us. In the wet, wicked yesterdays the Anti-Saloon League enjoyed all the comforts of good fortune, not to say affluence. There will be mourners to extend the hand of misery's fellowship to the Anti-Saloon League—to say: "Shake, Brother Shupp! Prohibition has busted us, too."

Any candidate who lives through two summer months of campaigning must be fit, at least in the Darwinian sense.

OUT THROUGH THE MIDDLE.

The leaders of the Senate majority, in emergency dinner assembled at Senator Lodge's home, find themselves in a seemingly inextricable dilemma, with the tides of party defeat already rising about their ankles. Every way they turn for a solution of the tariff, the bonus and the ship subsidy bills, and for pacification of the public on the Newberry issue, there is a stone wall as high as heaven—except one way. That is the right way. We do not expect them to see it, but here it is:

1. Kill the tariff bill without obsequy or apology.
2. Kill the bonus bill in favor of a permanent plan for taking care of the disabled and needy as long as they need.
3. Seek and enact into law the highest business judgment of the land on salvaging the most that can be salvaged from the Government merchant marine fleet and fostering an American merchant marine.
4. Unload Newberry.

THE OLD GAME ISN'T WHAT IT USED TO BE.
(From the St. Joseph News-Press).





IN OUR FOREIGN RELATIONS ALL IS WELL—Pres. Harding

JUST A MINUTE

Written for the POST-DISPATCH
By Clark McAdams

LEAD BELT.

I.—Chat Pile.

Smooth mountain scraped from the shoulder of Missouri,
Silver-blue mountain spewn out of the gullet of the mills,
Upon the dirty flat they have piled the broken bones of the hills
And shoveled the marrow into the hot stomachs of the smelters.

This they have made of you, Missouri;
This they have made with steel bars and muscles of men;
This has clanged out of the money-vaults of the East,
This has sweated out of the little houses by the tracks;
This is you, Missouri, shining in the sun.

II.—Mill.

What is the song of the deaf old mill?
The big crushers chew the big rocks, grunting in bass;
The little crushers whine over the little black ores;
The jigging tables pluck the lead prisms from the hands of the water;
The round tables suck away the wet dust.
The song of the mill is the song of a faithful monster
Eager to empty the work into the hands of the master.

III.—Smelter.

The smelter says:
"Fire is clean and fine like gold. The slag cannot be made beautiful, nor is the pig lead strong but by its heaviness. The slag curls itself into pretty round shapes, yet it is lighter than the dirt, and cuts into the skin. But the lead is bound together with the soul of the Fire. Flesh is heavy, the hills are heavy, but the lead is heavier, more precious with the soul of the Fire."

IV.—Companies.

St. Joe, St. Francis, Federal, National,
Doe Run—count the names earning money.
Can they remember the Frenchman hauling rocks to the river?
Mr. Jones bounces in his Packard down Fifth avenue,
And doesn't even thank a piece of paper handing him dollars.
Superintendent Smith rolls up his cuffs and yells: "More speed."
The banker pulls his beard and says: "Good stock, sir."
I say, "Very well, sir, open the belly of Missouri, sir;
Missouri is heavy with lead, and Flat River is busy, sir,
Chucking it out at the feet of the world."

V.—Workmen.

Silence between you and me, comrades;
I will not tell about you. I could tell
Of heavy muscles swinging air drills, I could show
Arms and sledges, the levers of machines, the doors
Of furnaces. I could talk of women trying
To make the money last, some children playing.
But it's a hard day's work tomorrow, comrades,
And it's no use to praise or pity. It's a fight
Day or night shift, a good time or a bad time—
That makes a poem loud enough;
So silence between you and me, comrades.

C. D. CHRISTOPH.

* * *

A local railroad man is the author of the following slogan of the Democratic senatorial campaign in Missouri:

I Be for Reed and You Won't Be Dry for Long :

ESSAY ON MAN.

Man is a two-legged creature that differs from the other animals in the possession of 40 ounces of gray matter, erroneously called a thinking apparatus.

The breed is divided into two classes; those who work, as financiers, politicians, baseball players and second lieutenants; and those who are worked, called the general public.

Man claimed descent from the ape until the monkey delegation at Washington got busy and hushed the scandal. Since then the fish has been made our common ancestor.

Man's mission in life is to get a good job, criticise his fellow being, talk about the weather and occasionally hold a good hand at poker.

The good Lord in order to show what a good piece of work he could produce once he made up his mind created woman, and then to show his sense of humor he endowed her with 10 ounces less of brain matter than given to man.

Man was put here to earn his living by the sweat of his brow; but since ivory, wood and concrete do not sweat several men became dancers, "movie" actors, novelists and landlords, where headwork plays but a minor part.

The chief characteristics of man are laziness, a vivid imagination, a great capacity for consuming a large quantity of indigestible food, a remarkable faith in get-rich-quick schemes, a fondness for clothes, and a sublime confidence in himself.

The usual span of life for man is 60 years; but late hours, worry, the automobile, rotten whisky and a supreme contempt for the ability of a locomotive at a railroad crossing are cutting in deeply on this alloted time.

Endurance is one of the great qualities of man and is typified by his ability to pay taxes, listen to campaign speeches, suffer the visits of his mother-in-law, work for a year without a raise, and wear evening clothes to a dance.

The race has lasted some 3000 years and hopes to double that record or survive at least until some man's wife admits, after a quarrel, that she was in the wrong.

The study of mankind is very interesting and we recommend it to anybody who has a sense of humor and a little time on his hands.

JOHN R. WEST.

* * *

ALL GOSSIPS DEFIED.

(Linn Creek, Mo., Revellie.)

There seems to be a report afloat that I drink intoxicating liquor, get drunk and such like as that. I wish to say this to those who want to know the truth, that I haven't tasted intoxicating liquor anywhere in the bounds of Camden County since I have lived in Linn Creek, and any person that says that I have is an unqualified liar. Now put up or shut up.

CHAS. O. CALKIN.

* * *

Old Missourian: On a store front near the depot, at Suffolk, Va., there is one of the most complex and luminous signs I ever saw. The building is red and the letters white. If you will read it and picture the action inside the building, you will understand why I took the trouble to copy it:

Barry's Celebrated
Teas Coffees and Spices
A. C. S. Robinson's No Tacks or Glue To
Display Racks Pat Post Bills and Signs
Publishers of Songs Dental Ornamental
Come to Jesus and Department
Glory Untold Copyright 19 Suffolk, Va.

Advertisement in a Missouri paper:

Miss Lillian Bird has purchased the Cat 'n Fiddle Tea Shop and will greet her friends, old and new.

"The bird finally gets the cat," says our sign hunter.

* * *

Shrewd observation by the editor of the Newton Kansan: "Some people have to be led if you want them to do anything, and others have to be the leaders or they won't do anything."

The MIRROR of PUBLIC OPINION

OUR RELATIONS WITH MEXICO.

From the New York World.

A THREAT that the Navy Department will send a force to Mexico is not a threat against the outlaws who have been holding Americans for ransom, but against the Obregon Government. If the State Department will keep cool and let its vision clear it must see that nothing is to be accomplished toward "punishing the perpetrators of this outrage" by undermining the authority of the Obregon Government. Criminals are always brought to time, in the United States or in Mexico, within a stated number of hours. We do not need to look further from home than the Southern Illinois for an instance where 40 Americans came to death or serious harm and nothing has been done to punish the perpetrators of the outrage under our own enforcement of the law. Mexican bandits are not concerned with strengthening the hands of the Obregon Government by making easier its path to the maintenance of peace and order. It does not need to be said that they would prosper by its overthrow and a relapse of the country into a state of anarchy. For the Obregon rule is the most stable government Mexico has had since the collapse of Diaz, although it has received little encouragement or moral support from Washington. Criticism from friendly has been its regular share while struggling with the immense difficulties it inherited from its predecessors. If by any turn of events Obregon were displaced it would assuredly be in favor of a less desirable and neighborly Government. That cannot be the desire of the State Department, in justice to this country.

PLOTTING IN HUNGARY.

Joseph Szbenyei in the June Century.

THE legitimists of Hungary declare that according to the Constitution, the eldest son of the deceased King succeeds to the throne. The 10-year-old Francis Joseph Otto is regarded by them as the legitimate King of Hungary, who has been prevented by circumstances from receiving the crown of St. Stephens, the first Hungarian King of 1000 years ago. Admiral Horthy upon the other hand, denies this. So does the Government. * * * All that keeps Admiral Horthy in power are the bands of military outlaws, known as the White Terrorists, under Gombos, Pronay and Capt. Hejjas, two uniformed bandits who stop at nothing, and whose men, at the time of the last royalist coup, were responsible for the failure of the late King Charles.

Another royalist coup by Zita and her minor son would undoubtedly result in the invasion of Hungary by the three Little Entente States, Czecho-Slovakia, Jugoslavia and Rumania, to whom two-thirds of Hungarian territory were allotted by the Trianon peace treaty. These states are naturally anxious to keep those territories. The Hapsburg return would endanger their possession of them, as the oath of royalty demands of the King to "keep the territory intact and regain those lost in consequence of war." * * * Everything tends to show that Admiral Horthy will ultimately defeat any opposition and will have himself elected King of Hungary, with hereditary rights.

While You Are Away!

You will need the St. Louis Post-Dispatch while you are away this summer if you want to know what the happenings are at home.

Before you start send word to the Post-Dispatch to have this paper sent to you by mail. If the term of your absence is undetermined payment may be made when you order your mail subscription discontinued.

Price by mail, including postage, is only a month for the daily and Sunday Post-Dispatch.

Events in the Social World

St. Louisans Have Carried Most of Social Affairs to Summer Resorts, and Cottages Along Lake Shores Are Scenes of Many Gay House Parties—Wequetonsing and Harbor Point, Mich., Most Popular.

MOUNTAIN, seashore and lake resorts have called St. Louisans from the heat of the city, and our social world is represented in many of the summer places in the United States and Canada.

Michigan, particularly Wequetonsing and Harbor Point, is as usual the most popular, and the cottages along the lake front are the scenes of many gay house parties, while dances and informal entertainments add much to the attractiveness.

The seacoast resorts run a close second, with the Atlantic given a preference over the Pacific, and Hyannisport, Mass., Fisher's Island, N. Y., Biddeford Pool, Me., and Dublin, N. H., each have their quota of St. Louisans.

Among the many prominent members of society at Wequetonsing are Mr. and Mrs. Charles Parsons Pettus and their family; Mrs. Ames Cushman and her son and daughter-in-law, Mr. and Mrs. Henry Cushman; Mr. and Mrs. J. O. King; Mr. and Mrs. Tom K. Smith and Mrs. Smith's sister-in-law, Mrs. Lloyd Wells with her small son; Mrs. Theodore Prewitt and her granddaughter, Miss Dorothy Prewitt; Mr. and Mrs. Howard V. Stephens; Mr. and Mrs. Henry Garneau, Mrs. John Young Brown and her daughters, Mrs. Cora South Brown-O'Fallon, and Miss Evelyn Brown; Mr. and Mrs. William La Beaume and Mrs. La Beaume's son, Daniel Hodgman; Mrs. Charles Woodson Bates and her daughter, Miss Carol Bates; Richard S. Hawes with his daughter, Miss Susan and his son, Robert Hawes; Mrs. Amos Thayer and her daughter, Mrs. Louise Thayer Burbank and the latter's small son; Mrs. John W. Harrison and daughter, Miss Pamela Harrison; Mr. and Mrs. Thomas S. McPheeters; Mr. and Mrs. James H. Wear Jr., and Mrs. Peyton T. Carr Jr.

Harbor Point also has an unusually large number of St. Louisans. Dr. and Mrs. H. Wheeler Bond, their debutante daughter, Miss Mary Scudder Bond, and their younger daughter, Miss Isabelle B. Bond; Mr. and Mrs. Edwin T. Stanard; Mr. and Mrs. Duncan Meier; Mr. and Mrs. Charles White Scudder; Mrs. J. S. Schlafley and her children; Dr. and Mrs. John B. Shapleigh, Mr. and Mrs. W. K Stanard and their daughter, Miss Eleanor Stanard; Mr. and Mrs. Benjamin McKeen and their daughter, Miss Mary McKeen, and Mr. and Mrs. Karl Howard.

At Point-aux-Barques there are Mr. and Mrs. Albert T. Terry, their daughters, Misses Elizabeth and Lucy Terry; Mrs. Arnold Stifel and her small child; Mrs. Daniel G. Taylor and her daughter, Miss Grace Taylor; Mrs. Ellsworth Smith and her family; Mr. and Mrs. Ralph McKittrick and Mr. and Mrs. J. Sheppard Smith.

MR. AND MRS. A. G. LINCOLN of 236 Sylvester avenue, Webster Groves, announce the engagement of their daughter, Miss Eda A. Lincoln, to Clarence C. Cushing Jr., also of Webster Groves. The wedding will take place in the fall.

The prospective bride attended the University of Missouri for two years and completed her education at Washington University. She is a member of Pi Beta Phi.

Mr. Cushing was educated at the Missouri Military Academy at Mexico, Mo. During the war he served overseas with the 138th Infantry.

Miss Lincoln is spending the summer in Colorado.

OF interest in St. Louis is the announcement in Tuxedo Park, N. Y., of the marriage of Miss Minnie Finlay Richards, daughter of Mr. and Mrs. Eben Richards, to Stuart Kaiser of Boston. The wedding took place Wednesday, June 28, at St. Margaret's Church in London. No previous announcement of the engagement had been made.

Mrs. Richards, with her daughter, and her son, Eben Richards Jr., sailed from New York May 31 for London, where Mr. Kaiser joined them. Mr. and Mrs. Kaiser will spend their honeymoon abroad.

The guests at the ceremony included Mrs. Richards, her son and a few friends.

The bride is a granddaughter of H. Clay Pierce, a niece of Mrs. Robert McKittrick Jones, Mrs. Charles Claflin Allen and Theron F. Pierce, and a cousin of Oliver F. Richards and of John T. and Samuel C. Davis.

OF unusual interest is the betrothal of Miss Olguita Monsanto Queeny, daughter of Mr. and Mrs. John Francis Queeny, 2453 Hawthorne boulevard, and Henry O'Niel Jr., son of Mr. and Mrs. Henry O'Neil of 6 Hortense place.

The news was told of an informal tea given Thursday afternoon by the prospective bride.

Miss Queeny was educated at Mrs. Institute. She made her debut informally several years ago as maid of honor at the Veiled Prophet ball, and has traveled extensively in the United States and in Europe.

Mr. O'Neil is a graduate of Notre Dame University, and is a member of several prominent clubs. He served as an officer in the aviation corps during the war.

The date for the wedding has not been announced.

Mrs. M. H. Marshall Jr., of 4118 Westminster place, was hostess at a dinner party last evening at her home. The guests were Mr. and Mrs. J. W. Jamison of "Red Gables," Mr. and Mrs. Dorsey Jamison and Mrs. David Bixby.

Mrs. F. A. Biggs of 5003 Vernon avenue, has as her guest Miss Sadie Blake of Kansas City, Mo.

Miss Florence Hayward of 5543 Waterman avenue, sister of Mrs. Charles M. Jr., have returned from a trip to Philadelphia, Washington and Atlantic City.

Miss Lois Forsythe of 554 Forsythe boulevard, departed Thursday evening for Hollister, Mo. She is the guest of Mr. and Mrs. J. Wood, who have a cottage on Presbyterian Hill, at Hollister.

Mr. and Mrs. Walter Hemsley and daughter, Miss Florence Hemsley of 5 Harvard avenue, University City, and Mrs. Mary Brolaski of the Georgian Court apartments, will leave St. Louis tomorrow for Macatawa Park, Mich., where they have taken a cottage.

ST. LOUIS friends of the bride elect will be interested in the engagement of Miss Marie Von Schrenk, sister of Herman Von Schrenk, 4139 McPherson avenue, to the Rev. Harold S. Brewster of California. Miss Von Schrenk has visited her brother-in-law and sister several times, and the Rev. Mr. Brewster is now their guest.

MISS HELEN GRATZ, daughter of Benjamin Gratz of Lindell boulevard, will leave St. Louis about July 24 for New York, where she will be joined by Miss Ruth Lionberger, who is with her sister, Miss Anne Lionberber, and her father, Isaac Lionberger, at the latter's summer home in Marion, Mass. The two girls will sail June 29 for England and will tour Europe this summer, returning to St. Louis in November.

Mr. and Mrs. John L. Hadlin of 304 Belt avenue announce the marriage of their daughter, Miss Lucille Merle Hadlin, to Hollis L. Wilhite, July 5, at Clayton, Mo. Mr. and Mrs. Wilhite will reside in Kansas City.

Mrs. P. M. Webb of 5463 Delmar boulevard announces the marriage of her daughter, Miss Alice Margaret Webb, to John Scott Carter Jr., son of Mr. and Mrs. John Scott Carter of the St. Regis apartments, March 1, 1920, at Clayton, Mo.

Mr. and Mrs. A. G. Lincoln, 236 Sylvester avenue, Webster Groves, and their young daughter, Miss Marion Lincoln, will depart next week by motor for Three Lakes, Wis.

Miss Elizabeth Lynn of 6142 Kingsbury boulevard, departed Friday for Bay View, Mich., where she will be the guest of Mrs. A. B. Orr of New Orleans, La.

Mr. and Mrs. Charles M. Morris of 5512 Maple avenue, and their son, George W. Niedringhaus, will depart in a few days for Annisquam, Mass. The latter part of her Eastern visit will be spent with friends on the Maine coast.



—Murillo Photo

Miss Roberta Lewis. She has gone to Hot Springs, Va., to spend the summer

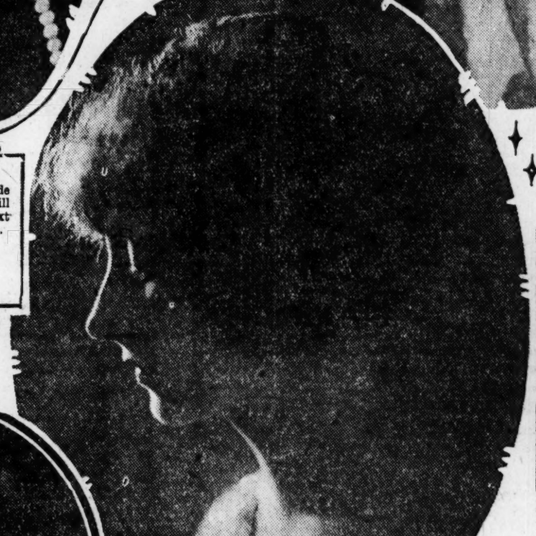


Miss Henriette de Penaloza. She will be one of next year's debutantes.

TODD PHOTO

Miss Georgianna Anderson, with her parents, Mr and Mrs. Lorenzo Anderson, is at Eaton's Ranch, Wyo

—Murillo Photo.



Miss Olguita Queeny, whose engagement to Mr. Henry O'Neil Jr., was announced Thursday.

—Kajiwara Photo.



Miss Portia Rickman. Her engagement to Mr John M. Grant has been announced

—Strauss Photo.



—Murillo Photo.

Miss Janice Feldman. She returned recently from a three months' visit in the East.



—Kandeler Photo.

Miss Elizabeth Bemis, daughter of Mr and Mrs W N Bemis, 5 Kingsbury place, who accompanied her mother and sister to California for the summer.

MRS. John T. Milliken of 4915 Lindell boulevard and her daughter, Miss Emily Milliken, left St. Louis Monday for Hot Springs, Va., for the remainder of the season.

Mrs. William C. Farrar of Emma avenue, Ferguson, her duaghter, Miss Katherine Farrar, and Mrs. Edmond A. B. Garesche will depart in August for Woodlawn Park, Colo., to spend the remainder of the season.

Mr. and Mrs. G. Leighton Bridge of 6465 Ellenwood avenue and her four children will leave St. Louis today for Walpole, N. H., to be the guests of Mr. Bridge's parents, Mr. and Mrs. Hudson E. Bridge at the latter's summer home.

Mr. and Mrs. W. G. Drosten of 3203 Russell avenue, have gone to Michellenden, Mich.

Mrs. Edward Meyer of 6822 Waterman avenue and her two children, departed Wednesday for Gratiot Beach, Mich. Mr. Meyer will join his family in August.

Mrs. W. N. Bemis of 5 Kingsbury place, an dher daughters, Misses Hannah and Elizabeth Bemis, left St. Louis Thursday for San Francisco, Cal., where they will join Mr. Bemis. They will spend the summer in the West.

MRS. Henry Garneau of the St. Regis apartments, also left St. Louis Thursday. She has gone to Wequetonsing, Mich., where the Garneaus have leased a cottage for the summer. Mrs. Garneau's mother, Mrs. Johnson, will depart July 15 to be with her daughter, and her nephews, Garneau and William Weld, will be with their aunt in August.

Mr. and Mrs. Julius S. Walsh Jr., of 4499 Lindell boulevard, have motored East to spend the summer.

The following St. Louisians are summering in Virginia and West Virginia: Mr. and Mrs. Robert N. Warmack of the St. Regis apartments, and their daughter, Miss Annie Laurie Warmack, left St. Louis Wednesday for White Sulphur Springs, W. Va. They will make the trip by motor, and in September will drive through the Berkshire Hills. Mrs. R. D. Lewis of 52 Westmoreland place, her daughter, Miss Roberta Lewis, and her son and daughter-in-law, Mr. and Mrs. Virgil Lewis, have also gone to White Sulphur Springs; Mr. and Mrs. Edward Magnus will go there in August, as will Mr. and Mrs. Stewart McDonald.

In Hot Springs, Va., will be Mr. and Mrs. Ira Wight of 501 Clara avenue, their sons, Ira E. Jr. and Daniel, and Miss Mary Denman Clark, who will accompany them East. They will depart July 15. Mrs. Clark's mother, Mrs. Charles McLure Clark, will leave St. Louis today.

MRS. LOUIS HAYWARD of 4637 Pershing avenue, and her son, John Hayward, has also gone to the Springs.

Mrs. Edwin T. Stanard of 4512 West Pine boulevard and her family left St. Louis Wednesday for Harbor Point, Mich., to spend the summer at the Stanard cottage.

Miss Alice Little, daughter of Mrs. P. B. Little of 14 North King's highway, departed Tuesday to spend the summer with her sister, Mrs. Louis Ingraham at East Hampton, L. I. She will return to St. Louis in October.

Mrs. Charles R. Skinker of 4346 Maryland avenue and her two daughters, Misses Nancy and Keith Skinker, are at Niagara, N. Y. Later in the season Miss Nancy Skinker will go to Colorado to visit an aunt.

MR. AND MRS. GEORGE CONANT have closed their home at 4625 Pershing avenue, and occupying the country home of Mr. and Mrs. Eugene Angert, on the Clayton and Kent roads. Mr. and Mrs. Angert and their family sailed on the Majestic June 27 for Europe. Miss Georgianna Anderson, daughter of Mr. and Mrs. Alonzo Anderson of the Aberdeen apartments, has gone to Eaton Ranch, Wyo., to join friends. She will remain until August.

Mrs. Henry T. Lee of 5401 Cabanne avenue and her young daughter, Miss Phoebe Lee, departed Thursday for Douglas, Mich.

MRS. IRR A. STEVENS of 4644 Maryland avenue and her family departed Wednesday for Lake George, N. Y., where they will be the guests of Mrs. Stevens' parents, Mr. and Mrs. W. K. Bixby, at the latter's summer home.

Mr. and Mrs. Stevens are building

Continued on Page 12.

Northern Golf Courses Popular Among St. Louisans

Enrollment at Wequetonsing 10 Per Cent Larger Than Last Year—Yachting Favorite Sport at Charlevoix

Special to the Post-Dispatch.

WEQUETONSING, Mich., July 8.—The first week in July has seen the Wequetonsing golf links, the only 27-hole course in Northern Michigan, better patronized than ever before so early in the season. A large crowd played on the Fourth, when there was a blind bogey tournament for both men and women and a driving contest for men and putting event for women. Prizes were awarded. The annual tournaments will be held late in August.

C. M. Bradley of Chicago, president of the golf club, is on the job again, and states that thus far about 10 per cent more have enrolled than at the same time last year. P. S. McIntyre of St. Louis is vice president, and other members of the board of directors are Wilbur B. Jones, Charles P. Pettus, St. Louis, and W. J. Clark of Harbor Springs, Mich., who is secretary and treasurer.

Although some St. Louis summer residents along the north shore of Little Traverse Bay went to the Harbor Springs Fourth of July celebration, many from Wequetonsing and Harbor Point were present at the old-fashioned marshmallow roast on the beach at Roaring Brook, for which Miss Margaretta Otis and Mrs. William J. Sinclair of Chicago constituted the Committee on Arrangements and Invitation.

St. Louisans recently enrolled at the golf club are Mr. and Mrs. J. S. McIntyre, Clarence Condie, Mrs. Howard Stevens, Clifford Saxton, John Saxton, Miss Virginia Simmons, Henry McIntyre, A. F. Mengel.

Mrs. Michael Ravold, 70 Vandeventer place, St. Louis, again is at her beautiful cottage, "Nini-Mosha," and is expecting the arrival of her sons, George M. Ravold and Dr. Armand N. Ravold of St. Louis, and John D. Ravold, actor, now playing in New York. The Misses Annie Estelle Ravold and K. Adele Ravold came up with their mother.

C. D. Condie of St. Louis has gone to Camp Monoqua, Wis., after a visit with his mother, Mrs. C. W. Condie, who is at Roaring Brook Inn for the season. C. W. Condie is dividing his

Continued on Next Page.

While You Are Away!

You will need the St. Louis Post-Dispatch while you are away this summer if you want to know what the happenings are at home.

Before you start send word to the Post-Dispatch to have this paper sent to you by mail. If the term of your absence is undetermined, payment may be made when you order the mail subscription discontinued. Price by mail, including postage, is only 75c a month for the daily and Sunday.

CITY ART MUSEUM
FOREST PARK
National War Portrait Exhibition
Sent out by the American Federation of Arts.
ADMISSION FREE



FURS REMODELED REPAIRED CLEANED

Have your Furs repaired, remodeled and cleaned during the Summer months at reduced rates.

Your old Furs can be made to look like new by our special process of cleaning and repairing.

Our experienced furriers can remodel your last season's Furs into the newest and most up-to-date styles. We do quality work at reasonable prices.

Special attention to out-of-town work

LANDERS & PEARLMAN FUR CO.
714 Washington
Take Elevator to Fourth Floor.



Unusual Hosiery and Underwear Offerings

Kayser Ribbed Silk Vests, on special sale this week
$1.95

Van Raalte Hose
Full-fashioned with lisle garter tops; excellent wearing.
$2.35

Notaseme Hose
Clocked in self and contrasting color; black and white, gray and brown; lisle tops,
$1.49

Jacob Mange & Son
Art Needlework, Embroidery and Hosiery Shop
705 Washington Av.



Our July Clearance Sale
Is Arranged for Week
July 10th.

It is necessary to close out odd sizes, odd patterns, to make room for new Fall merchandise. So all goods in this sale are offered at cost or below.

Luncheon Sets Napkins Runners
Centers Scarfs Pillowcases
Vanity Sets Buffet Sets
Towels, Etc.

NO REFUNDS—NO EXCHANGES
STORE HOURS: 8:30 TO 5 P. M.

Frank's
819 Locust St.
East of Ninth

Address on Turkey.

The Rev. Dupont La Fontaine, until two years ago a minister and professor of Greek in Turkey, will speak at 11 a. m. today at the Zion Evangelical Church, Twenty-fifth and Benton streets on Turkey and its religion.

Brandt's FOOTWEAR
618 WASHINGTON 617 ST. CHARLES

All Hosiery at Big Reductions

Queen Quality SHOES

Big Semi-Annual Clearance

SALE OF SHOES

The Big Bargain Event on America's Favorite Footwear. Semi-Annual Reductions in All Departments. Savings for Men, Women and Children



Former $6.50 to $7.50 Values — $4.65

Brandt's regular lines of women's WALKING OXFORDS in white linen, patent, brown kid, tan calf, brown or black suedes. STRAP PUMPS in white linen, patent or black kid. SPORT OXFORDS in various styles. NOVELTY PATENT PUMPS. Choice .....

Former $7.50 to $8.50 Values — $5.65

Women's fine Walking Oxfords and smart Strap Pumps; materials include white linen, patent, black or brown kid and tan calf; choice .....

Former $9.50 to $10.50 Values — $7.65

Brandt's exclusive Footwear fashions, in women's Pumps and Oxfords; white kid, gray suede, patent and ooze combinations, black kid, tan calf; choice....

Extra Special Grouping—Women's Pumps & Oxfords; choice. $3.65

Broken Lines—Women's Low Shoes; while they last, $2.65

NORTHERN GOLF COURSES POPULAR AMONG ST. LOUISANS

Continued From Preceding Page.

time between Roaring Brook and his St. Louis office.

Mrs. Frederick C. Bonsack and her niece, Miss Eleanor Cozzens, both of St. Louis, are at Roaring Brook Inn and will remain late.

Mrs. Edwin W. Grove Jr., with Marjorie, Gertrude, James and Edwin W. III, are occupying the Hopkins cottage at Roaring Brook this summer, and will not return to St. Louis until school reopens.

The following St. Louisans were among recent dinner party guests at the Hotel Wequetonsing: Mrs. W. S. Mackey, Mrs. Henry Cushman, Mrs. G. C. Hillboldt, Miss Cornelia D. Ingraham, Mrs. Annie D. Ingraham, Mrs. Lucy Sheets, Mrs. Sterling E. Edmunds, Mrs. John Young Brown, Miss Evelyn Brown, Mrs. Brown-O'Fallon, Mrs. Richard Boyle, Mrs. W. W. La Beaume, Daniel H. Hodgman.

William J. Brocker, St. Louis, is registered at the Schomberg at Harbor Springs, and Miss Margaret Lester and Miss Pearl Schrick of St. Louis have arrived at Harbor Springs to pass the summer.

Yachting Holds Attention of Cottagers at Charlevoix..

Special to the Post-Dispatch.

CHARLEVOIX, Mich., July 8.—With the coming of July and the nearer approach of the Chicago-to-Mackinac race of the Chicago Yacht Club, the yachting fever has broken out in Charlevoix in a most contagious form, and the millionaire Chicago, Cincinnati, St. Louis and Indianapolis members of the Charlevoix Yacht Club, which conducts an imposing regatta every August, are urging that the crack Chicago boats come here immediately after their big race, which will be followed by their annual Mackinac regatta, and hold a series of races on Pine Lake July 27, 28 and 29.

The Charlevoix Chamber of Commerce is aiding the cottagers in their efforts and has made liberal appropriation to pay for attractive trophies and for the entertainment of the visitors. Pine Lake is 12 miles long and four miles wide. There would be two races around a triagular course at the Charlevoix end and one to Boyne City.

St. Louis folks continue to occupy their pretty summer homes at the Belvedere resort on the plateau over-

Continued on Next Page.

Superfluous HAIR

Removed permanently and painlessly from face, arms and limbs. No depilatories or electric needles used.

BROWS ARCHED

Lucille-Francis Method

332 Frisco Bldg.

OFFICES IN PRINCIPAL CITIES

Perfect Shoulders and Arms

Nothing equals the beautiful, soft, pearly white appearance Gouraud's Oriental Cream renders to the shoulders and arms. Covers skin blemishes. Will not rub off. Far superior to powders. White-Flesh-Rachel. *10c for Trial Size* 5

F. T. HOPKINS & SON New York



Gouraud's Oriental Cream

NERVE BLOCKING

OR CONDUCTIVE ANESTHESIA

As practiced by many modern dentists today. I believe it to be the greatest means of eliminating pain during what was once considered a painful ordeal in a dentist chair, such as grinding, extracting, filling and crowning sensitive teeth, and many other heretofore considered painful operations. Nitro Oxide and Oxygen Gas administered if desired.

DR. H. E. DOWELL

OES DENTISTRY WEL

SEVENTH and OLIVE, S. E. Cor., Over Sandperl's

Entrance on Seventh St.

Hours: Daily 8 to 6; Sunday 9 to 12.



The POST-DISPATCH is the only St. Louis evening newspaper giving Associated Press news service.



Madame Sveltline

Sweaters

These Sweaters fit beautifully, as they are correctly proportioned. In the latest Tuxedo models, brown, navy, black and white.

Extra Special..... $16.50

Envelope Chemise

Of beautiful nainsook; sizes 43, 45, 47 and 49; regular

$2.00 Values Reduced to... 98c

First Anniversary and July Clearance

A Notable Underpricing Event for Stout and Near-Stout Women

EVERY GARMENT RADICALLY REDUCED!

Commencing Monday, July 10

(TOMORROW)

The Most Beautiful Summer Dresses at "Honest-to-Goodness" Economy Prices.

Sveltline System Dresses are always real values. The styles are designed especially and exclusively for fully developed women and as a consequence there is plenty of materials around shoulders, upper arms, waist and hips.

These Dresses embody the newest and best Summer fabrics, colors and designs.

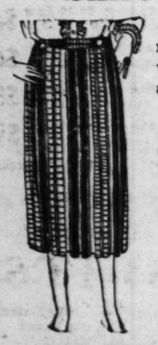
Materials are silk taffetas and crepe effects, and other popular fabrics, both silk and cotton.



Gingham and Voile
Wash Dresses
$10.50 to $22.50

Silk Dresses
for Summer Use
$49.50 Values.. $29.50

Very Unusual
Skirt Values



These Skirts fit correctly around the waist and hips, and give a correct appearance.

Plain and pleated effects in fancy flannels, spiral spun silk, jacquards, hairline stripes, gabardines, in navy, black, white, gray and fancy combinations.

$10.50 to $24.50

Stylish Stout Wraps
At Clearance Prices

For cool Summer evenings, when one needs protection to safeguard against chilly atmosphere, these Wraps are ideal. Materials are Marvella, Pollyanna, Scentic, Armordale Normagiow, Wondora, in navy, brown and black.

$50 to $125 Values.

$39.50, $75.00, $89.50, $95.00

Wonderfully Clever Suits

Splendid styles for every Summer use. Of tricotines, gabardines and tweeds.

$29.50 Values, $19.75; $60 Values, $39.50

Blouses of Rare Beauty

These carefully tailored Blouses were made especially and exclusively for stout and near-stout ladies. The styles are particularly good. All are radically reduced in price.

$2.50 to $24.50

STEP-IN DRAWERS
Of good quality nainsook for Summer wear. Trimmed with lace. Skirt effect. Elastic around top—easy to "step in"..... 89c

Crosby's "Gray Shop"
1019 and 1021 Locust St., St. Louis
(Note the Street)

UNDERSLIPS
Nainsook, built-up shoulders, double skirts, neatly trimmed, sizes 43 to 53 ..... $1.89

Sveltline SYSTEM

610-612 Washington Avenue

Sonnenfeld's

L. ACKERMAN, Manager.

"The House of Courtesy"

Monday—An Economy Event of Supreme Importance! Our

SEMI-ANNUAL CLEARANCE

An event most eagerly awaited by thousands of economically inclined women. A merciless sacrificing of profits on all Spring and Summer apparel and millinery. A store-wide house-cleaning of all broken lines and assortments. Attend this notable event and profit greatly.

Clearing Silk & Cotton Frocks

Unquestionably the Season's Greatest Values

$19.75 Values
$17.50 Values
$15.00 Values
$12.50 Values
$10.00 Values

$6.95

Extra sizes to 50 bust measure, in navy dotted voiles.

A final effort to reduce our great stocks of Spring and Summer Dresses presenting savings extraordinary in newest Summer styles in silk and wash Frocks. Materials of Canton crepe, printed crepe, Castle crepe, Georgette, tub silks, linen, organdie, Normandy, ratine, voile and combinations. Sizes for misses and women. Effective colors and trimmings in a smart variety.

(Third Floor)

Clearance of Cloth Suits

Values up to $45 — $25

Values up to $75 — $45

In navy tricotine and a few of eponge, for Fall wear. Many styles and sizes for misses and women. *(Third Floor)*

Choice of Any Tweed Suit $7.95

Formerly Sold to $35

All-silk lined, suitable for early Fall wear. All the pastel shades to select from. *(Third Floor)*

Cloth Coats, Capes, Wraps

Values to $25 — $15

Values to $55 — $25

Values to $85 — $45

Of veldyne, marvella, eponge, tricotine, Normandy, velour de laine, etc. The most important reductions of the season. *(Third Floor)*

Silk Canton Crepe Capes $15

Values to $35

Silk-lined Capes, some with fringed bottoms. For evening or afternoon wear. *(Third Floor)*

MILLINERY CLEARANCE

Our huge stocks of Hats and trimmings are submitted to astounding reductions for this clearance event. Every Hat new, clean and perfect.

Up to $25 Values

Offering 283 fine, trimmed Hats at the low price of

Canton Crepe Hats, leghorn Hats Swiss hairbraid Hats, Italian braid Hats and garden Flops. Colors of white, black, orchid, sand, gray. Trimmings of flowers, ribbon, braid, embroidery and self material. $5

(Second Floor.)

Up to $10 Values

Effecting 600 beautiful trimmed Hats and new Sport Hats

A real opportunity to obtain a distinctive Hat. Plenty of white, black and other Summer colors in the newest styles. $2.95

(First Floor.)

1000 Fine Hats

Including Hats worth many times this sale price.

A final clean-up of Trimmed Hats, Sport Hats, Untrimmed Garden Flops and Dress Shapes. All very desirable Hats; choice at.. $1

(First Floor.)

TRIMMINGS

A clearance of all Flower trimmings at very excellent reductions.

Fine bunches of lilacs, dalsies, sweet peas and roses that formerly sold to 75c. 25c

Pretty flower wreaths, locust blossoms and lilacs that formerly sold up to $2.48 65c

(First Floor.)

A. O. H. Picnic Next Sunday.

The Ancient Order of Hibernians in St. Louis will hold the annual picnic, reunion and games at Normandy Grove next Sunday. There will be also American and Gaelic dancing.

Inexpensive Solid Gold Cuff Buttons



You will find in our display the newest styles in yellow and green gold, or gold with platinum front. Also beautiful platinum and diamond-set buttons. Designs are embossed, engraved, engine turned or beautifully brocaded.

Illustrated are some of the less expensive styles.

Solid Gold Cuff Buttons, plain, engine turned and engraved **$5.50 to $29.25**
Solid Gold Cuff Buttons, green and white gold brocaded, engine turned and engraved **$12.50 to $16.50**
Solid Gold Cuff Buttons, green gold, platinum borders **$15.00 to $47.75**
Platinum front Cuff Buttons, brocaded, engine turned and engraved **$15.00 to $59.00**
Solid Gold Cuff Buttons with Society Emblems **$5.50 to $20.00**
Solid Gold Collar Buttons **$1.05 to $2.75**

BELT WATCH CHAINS for Summer use. Gold filled. Each **$3.00**
Solid gold, each **$6.00 to $14.00**

Booklets mailed upon request.
Mail orders carefully filled

Jaccard's
Ninth and Locust

ST. LOUISANS AT NORTHERN AND EASTERN SUMMER RESORTS

Continued From Preceding Page.

looking Pine Lake," among the recent arrivals being Mr. and Mrs. J. F. O'Neil and family, Dr. and Mrs. W. E. Sauer and son, Nicholas; Mr and Mrs. F. A. Leland and family, Mrs J. A. McKay and family, and Mrs. McKay's mother, Mrs George Meyer; Mr. and Mrs. J. W. Fristoe, Mr. and Mrs Leonard Matthews, J M. Houston and family, Mr. and Mrs. J. J. Schlafly and family, Mr. and Mrs. H. I. Finch and family, George H Plant and Mrs. S. P. Fox.

Mr. and Mrs A. F. Mengel, Mrs. E. W. Grove Jr., Mr. and Mrs. J. S. McIntyre, Mr. and Mrs. Wilbur Jones of St. Louis were recent dinner guests at the Hotel Belvedere.

Mrs. Eugene Taylor and children of St. Louis are at the Reeves cottage for the summer, and Mrs. S. Heclet and family of the same city at the Ross cottage. Jacob Meyer and family, St. Louis, have a cottage here, and Mrs. J. W. Teasdale and family of St. Louis are at their own cottage. Sidney Schoenberg and family have the Hampton cottage. Fred Roth and family have the Finch cottage, and A. S. Rowe and family of St. Louis the Hawker cottage.

H. E. Gormley, Edward S. Hoffman and B. L. Kelly of St. Louis are registered at the Hotel Charlevoix and Lynn H. Gamble, Frank H. Simmons, Herbert C. Kessler and Edwin C. Staninger of St. Louis at the Hotel Hallett.

Joseph Goldman, George H. Kerr and W. S. Greenfield of St. Louis are at the Beach.

Petoskey—Bay View Golf Club Gives Opening Party.

Special to the Post-Dispatch.

BAY VIEW, Mich., July 8.—The Petoskey-Bay View golf club gave its opening party last Tuesday eve-

Continued on Next Page.

Swope's Annual July Sale

Starts Monday with seasonable footwear from our regular stock at very notable reductions.

This year the selection offered is unusually extensive.

Reductions on Women's Footwear

Sport Oxfords
Smoke horse-gray and tan calf, white canvas and white kid Oxfords in a great variety of sport styles.

Strap Pumps
Street Pumps of patent leather, white kid, white canvas and tan calfskin.

Formerly $9.50 to $12
$7.45

Patent Leather Pumps
White Canvas Oxfords and Pumps
Not all sizes in each style, but all sizes in the lot as a whole.
Formerly $7 to $10
$4.45

White Kid and Canvas Sandals and Pumps
Also patent leather Strap Pumps with gray and fawn suede backs.
Formerly $12 to $13.50
$9.45

White Buck and Canvas Oxfords
Plain and Black Trimmed
Formerly $13 to $14
$10.45

Tan Calf Oxfords and Strap Pumps
Walking Soles and Heels
Formerly $8 to $10
$5.45

White Canvas Oxfords
Plain and black trimmed. Also black kid Oxfords.

Strap Pumps
Patent leather two-straps, with gray suede backs. Also tan calfskin.

Formerly $10 to $12.50
$8.45

Hosiery Reductions

Pure Silk Stockings
Plain and various fancy effects, in black, gray, brown and other desirable shades.
Formerly $2.50 to $3.50
$1.85

Sport Lisle Stockings
Various patterns and colors and plain silk in black and brown.
Formerly $1.65 to $2.50
$1.25

Special Reductions on All of Our Children's and Misses' Orthopedic Summer Shoes

No Exchanges No Returns

Swope Shoe Co.
OLIVE AT 10TH ST.

No Telephone Orders

Summer Sport Suits
Originally Priced $19.75 to $25
Tailored Linen Suits, and models of pongee and silk-and-wool mixtures. Clearance Sale price..... **$10.00**
Kline's—Third Floor.

Kline's
606-08 Washington Av., Thru to Sixth St.

Sport Coats—Silk-&-Wool Capes
Originally $25 to $35
A miscellaneous assortment, consisting of Knitted Wool Capes and Knitted Silk-and-Wool Coats. Choice at..... **$10.00**
Kline's—Third Floor.

Tomorrow, Monday, Begins Our Great Annual July

Clearance Sale

Our Semi-Annual Clearance, for Which All Economy-Wise Women Eagerly Await, Bringing Greater Savings This Year Than Ever Before. A Supreme Effort to Effect an Absolute Clearance of Every Summer Garment in Stock, Regardless of Our Loss of Profit. The Advertised Items Tell Their Saving Message. In Addition, Hundreds of Others, Unadvertised, Will Make This Clearance One Long to Be Remembered.

SILK DRESSES—*Sacrificed!*

Clearance of
Wash Dresses
Enormous reduction—three groups—
$2.95 $5 $7.95
Almost every imaginable Summer style and fabric in each lot.
Choice of the House!
Any Summer Wash Dress, formerly $15 to $25, now..... **$10**

Former $20 Silk Dresses!
Former $18 Silk Dresses!
Former $15 Silk Dresses!
$8.95
Just imagine! Eight-ninety-five for Summer Silk Dresses from Kline's. Could there be any clearer evidence of the savings presented in this clearance! Styles for sport, street and afternoon wear, of Canton crepe, Georgette, pongee, krepe-knits, etc., in all colors. **AVERAGE SAVINGS OF HALF AT .....**

Silk Dresses
Formerly $25 to $30 **$15**
All favored materials; plenty of all-white models. Clearance price .....

Silk Dresses
Formerly $35 to $65 **$25**
Many handmade imported Paris models of French crepe included. Clearance.....
Kline's—Fourth Floor.

Clearance of
SWEATERS
All-wool, Fiber, Pure Silk.
Former $2.95 all-wool slipover Sweaters, now **$1.95**
Former $3.95 all-wool slipover Sweaters, now.. **$2.95**
Former $5.95 to $7.95 fiber silk Sweaters **$3.95**
Former $30 to $45 pure silk Sweaters, now... **$23.85**
Extra Special!
Pure silk Sweaters, formerly $19.75 to $25. Clearance.. **$13.85**
Kline's—First Floor.

Clearance of
Petticoats
White—Shadowproof
English Satinay and tub silk Petticoats **$1.95**
Habutai and wash satin Petticoats, Clearance .. **$2.95**
Radium silk and washable crepe-back satin Petticoats **$3.95**
Extra Special!
Shadow-proof white sateen Petticoats; choice at..... **79c**
Kline's—First Floor.

Clearance of
WAISTS
Former $1.95 Wash Waists. Clearance Sale price.... **$1.00**
Former $2.95 Wash Waists. Clearance Sale price.... **$1.95**
Former $4.95 to $7.95 Georgette Waists **$3.95**
Former $10.00 to $15.00 Georgette Waists **$8.95**
Kline's—First Floor.

Clearance of
SKIRTS
Silk Skirts formerly priced $5.95 to $7.95... **$4.95**
Silk Skirts formerly priced $8.95 to $10..... **$6.95**
Silk Skirts formerly priced $12.95 to $19.75. **$9.75**
Kline's—First Floor.

Clearance of
Underwear
Philippine Underwear
Formerly $2.95 and $3.95
Gowns and Envelope Chemise, handmade and with hand-scalloped edges and hand-embroidered floral and conventional designs. Some slightly soiled. Clearance Sale price..... **$1.95**

Cotton Underwear
Formerly Up to $1.50
Gowns of crossbar batiste, Envelope Chemise and Step-ins of shadow batiste, nainsook, plain batiste, voile and crossbar dimity. Choice of 2000 garments at..... **95c**

Morning Special!
Crepe de chine and wash satin Camisoles. Clearance Sale price..... **69c**
Kline's—Main Floor.

Clearance of
Coats & Capes
12 Coats and Capes, originally $19.75 to $25 ..... **$10**
20 Coats and Capes, originally $25 to $35 ..... **$20**
Kline's—Third Floor.

Clearance of
MILLINERY
Choice of House of All White Summer Hats
Including Garden Flops and Leghorn Hats.
Formerly $7.95 to $15 **$5**

300 Odd Trimmed Hats
Including Garden Flops, Leghorns and Sport Hats, divided into three great groups for quick clearance—
$1 $2 $3

New Felt Sport Hats
Every favored Summer color. Clearance Sale price..... **$2.95**

Our Entire Stock of Children's Milan Hats
All trimmed with ribbon streamers; also Piping Rock Leghorns for misses and women's Banded Sailors. Formerly $1.95 to $4.00 Clearance Sale price..... **50c**
Kline's—Second Floor.

Clearance Reductions in
Junior Dept.
Girls' Dresses
(6 to 14 years)
Former $4.95 to $7.95 Wash Dresses, now..... **$2.95**
Silk and Wash Dresses, originally $10 to $25... **$7.95**
Girls' Coats
(Sizes 6 to 14 years)
Originally $10 to $20. Clearance Sale price..... **$5**
Extra Special!
Knitted Capes for little tots and girls, aged 2 to 12 years. Formerly $2.95 to $4.95 Clearance price..... **$1.69**
Kline's—Balcony.

Clearance of
SHOES
Our entire stock of Low Shoes now offered at sweeping reductions. Every imaginable leather, material, style, heel and sole.
Former $6.50 to $8.50 Low Shoes, now..... **$4.85**
Former $8.50 to $10 Low Shoes, now..... **$6.85**
Former $10 to $12 Low Shoes, now..... **$8.85**
Former $12 to $13.50 Low Shoes, now..... **$9.85**
"On the Mezzanine."

Clearance of
SUITS
Tricotines and twilled materials. Every Suit full silk lined. Many suitable for Fall wear.
Suits originally Priced $25, now **$12.95**
Suits originally $35 to to $45, now..... **$28.00**
Suits originally $50 to $60, now **$38.00**
Any Spring Suit, originally up to $85..... **$58.00**
Kline's—Third Floor.

HURRY FOR THESE!

Clearance odds and ends offered at one ridiculous price for instant disposal. *Sale in morning only, or while they last.*

18 Tweed Suits; full silk lined (Third Floor) Choice at .....
6 Cloth Coats; (Third Floor) Choice at.....
52 Silk Skirts; of sport satins and fancy silks (Third Floor) choice at .....
23 Silk and Wool Dresses; (Fourth Floor) choice at .....
Regular $1.95 Pure Thread Silk Hose; full fashioned; lisle tops; (Main Floor) three pairs for
For Girls; a lot of 47 garments, consisting of Skirts, Guimpes, Fiber Sweaters and colored Silk Dresses. (Balcony) Choice at.....

Formerly $4.95 to $15
Choice at
$3.95

Now Is Your Time to Buy

Lighting Fixtures

If you are remodeling an old house or building a new one, it will pay you to call and have one of our lighting fixture experts (whose services are FREE) help you bring beauty as well as light into your house.



Bridge Lamp

Tiffany gold finish, complete with 14-inch silk shade. A variety of colors and finishes to make your selection from

$15.75

Write for Bulletin A.

Estimates Cheerfully Given



New Showing Now on Display

in the latest guaranteed finishes.

Roman Gold, Gray Gold, Silver Gray and Florentine Gold.

Electric Boudoir Lamp

Stands 16 inches high, shade 7 inches in diameter with art glass panels. Choice ivory or brown tone gold finish. Complete—

$35 Electric Floor Lamp. Complete with silk shade, special at..... $22.50

$4.25



Lighting Fixtures and Lamp Headquarters

BELL OLIVE 1144 KIN CENTRAL 414 — MAIL AND PHONE ORDERS FILLED

Incandescent Supply Co.

1118 OLIVE ST.

ST. LOUISANS AT NORTHERN AND EASTERN SUMMER RESORTS

Continued From Preceding Page.

ning and among those present were Edward R. Rombauer and Mr. and Mrs. H. C. Bartlett of St. Louis.

The following from St. Louis have arrived at Bay View hotels: Mr. and Mrs. F. I. Young, Mrs. C. E. Sunkel, Mr. and Mrs. H. B. Babcock, Miss Genevieve Babcock, Miss Alice Louise Schmid and Miss Gertrude Spofford.

Several St. Louisans Visit Little Traverse Bay Resorts.

Special to the Post-Dispatch.

PETOKSY, Mich., July 8.—The following named persons from the Missouri metropolis this week visited Little Traverse Bay resorts with Petoskey as headquarters: Mrs. R. N. Hodge, Miss Katharine Warner, Miss Belle Wormley, Miss Janet Branch, H. E. Gormley, Mr. and Mrs. L. S. Stone, R. A. Hodge, K. J. Warner, Miss Nellie Breckenridge, H. C. Kessler, F. H. Simmons, J. H. Gamble.

Mackinac Island guests include Mr. and Mrs. Matthew Brazill and Mrs. E. N. Birge of St. Louis. Mr. and Mrs. Paul D. Cook of St. Louis are at their summer home at Acme.

St. Louisans Among Yachtsmen Now on Annual Cruise.

Special to the Post-Dispatch.

BOSTON, July 8.—The annual cruise of the Eastern Yacht Club, an event of much interest to all yachtsmen along the New England shore, started on Wednesday. This year the yachts started from Marblehead, and stopping at various points along the Massachusetts and Maine coasts, will disband at Bar Harbor on Wednesday next. Among the members of the club of long standing is H. Clay Pierce of St. Louis, who for many years made his summer home at Magnolia; Samuel C. Davis and Mrs. George Tiffany, both of St. Louis.

Miss Ruth Crawford of New York has joined her parents, Mr. and Mrs. Hanford Crawford of St. Louis, at their cottage at Marblehead Neck.

Mrs. M. J. Bostwick of St. Louis is occupying the Shippen cottage at Annisquam, Cape Ann, for the summer.

Mrs. Dorothy Nichols of St. Louis is spending the summer with her father, S. Henry Hooper, and brothers, Linzee and Jack, at the Hooper summer home at Annisquam. The family, who have always taken a prominent part in the social life of the colony, are in mourning this year, Mrs. Hooper having died during the winter.

Mrs. Thomas P. Barnett of St. Louis has opened her studio at Rockport for the summer. She will be joined later in the season by Mr. Barnett. A large number of artists are located in this section of Cape Ann and form an interesting colony.

Mr. and Mrs. Ewing Hill of St. Louis have arrived at their summer home at Rye Beach, N. H.

Mr. and Mrs. Charles Wiggins of

Continued on Next Page.

ADVERTISEMENT.

The Perfect Flesh Reducer



Blanche Arral, Noted Opera Singer, Takes Off 34 Lbs. by Drinking Tea. Prepared from Japanese Herbs. NO DRUGS — NOT INJURIOUS TO HEALTH — NO DIET — NO EXERCISE. Boiled and used same as ordinary Tea. Also in Tablet Form. Send 4c Stamp for 44-Page Booklet. This Firm Has No Agents. Arral's Tika Tea Co., "Established 1911" Dept. 11, 500 Fifth Ave., New York.

CANARIES $7.00 Each

Male singers in full song. Six months of doubtful waiting. Cages — largest selections, lowest prices.

You are safe and saving here.

NATIONAL PET SHOP, 2335-37 Olive St.

10c Per Pound ROUGH DRY

METROPOLITAN LAUNDRY

4440 Olive — 10 TRUCKS At Your Service

Delmar 4512—PHONE—Forest 313 or 2901

18 Lbs. Pure, White Cane GRANULATED SUGAR $1

WITH $1.00 ORDER OTHER GOODS.

2½ pounds Cousins' Very Best Coffee.. $1.00
3 pounds French Blend Coffee..... $1.00
3½ pounds Success Coffee..... $1.00
Fine Drinking Java Tea, per pound..... 40c
Excellent Summer cold drink, True Fruit Syrup; all flavors; just add water to suit taste; large bottle.....
$2.00 Eagle Stamps with pound Pure Dutch Cocoa, 25c; we last or load.
50c Eagle Stamps with 2½ oz. Pure Extract of Vanilla or Lemon, 30c.

Nothing more refreshing than ICED TEA. Use our Blend of Russian and Ceylon. ½ lb.....

Free City Delivery

Cousins TEA CO. 4 SOUTH BROADWAY

"A Delightful Place In Which To Shop"

HENRY A. WEIL, INC.

916-918 OLIVE ST.

The July Clearance

—will begin Monday morning at 8:30, and what a "clearance" it will be! Practically everything in the entire store subject to severe reductions. Apparel of the usual Weil style and quality will be offered at savings truly extraordinary. Buy for immediate and future needs. No returns, exchanges or approvals will be allowed.

Sale of Silk Dresses

$19.75 to $45.00 Values for.... **$15** *Sizes 14 Years to 44 Bust Measure*

We have gone through our stocks and selected several hundred desirable Spring and Summer Frocks which have been marked for immediate disposal. There are Frocks of pussywillow, of Canton crepe, of crepe de chine, of Migel's washable fantasi, Georgette and of combinations of silks.

To these we have added a group of 50 new Shantung Dresses which sell regularly at $19.75 and $25 and which were just purchased at a big reduction from regular cost. Every one of these is brand-new, fresh and clean, for wear all Summer long and until the cool Fall days come. The size range is complete, from 14 years to 44 bust measure.

Clearance of Suits

Handsome models for misses and women, in sizes from 14 to 38.

Suits, formerly priced $35 to $49.50, for **$25**

Suits, formerly priced $55 to $95, for..... **$35**

Clearance of Blouses

Tailored Silk Blouses, formerly $6.95 to $16.50 **$4.95**

Dark Suit Blouses, formerly $5 to $15..... **$2.25**

Clearance of Coats

Sizes 14 years to 40 bust measure.

Coats, formerly priced $35 to $45, for **$18**

Coats, formerly priced $49.50 to $85.. **$28**

Coats, formerly priced $95 to $115... **$38**

Clearance of Sweaters

Our entire stock of pure Silk Sweaters, formerly priced $15 to $59.50, now at savings of..... **1/2**

Sensenbrenner's

SIXTH AND ST. CHARLES

Beginning Monday at 8:30 A. M.—Our Greatest

JULY CLEARANCE

An annual event looked forward to by thousands of value-wise women, and this year reaching the pinnacle of value-giving. Seldom have we offered such mighty reductions on new Summer apparel and millinery.

250 Summer Silk Dresses

$25.00 Values...
$22.50 Values...
$19.75 Values...
$17.50 Values...
$15.00 Values...

$12.50

Dresses of the latest Summer styles and materials reduced so low as to effect a clearance in record time. Materials include printed crepe de chine, roshanara crepe, Canton crepe, spiral crepe, Georgette lace combinations and Shantung. Styles for misses and women.

(Third Floor.)

Gingham Dresses $2.95

In the best imported and domestic materials, offering amazing values at

(Third Floor.)

Cotton Dresses $5.00

Of linen, voile, organdie, Normandy and gingham, tastefully trimmed in various attractive ways.

(Third Floor.)

Smart Tweed Suits

Values to $35

$5 (*In Two Groups*) $10

Fashioned of the finest tweed cloth, these Suits are most outstanding values. Select from the pastel shades.

(Third Floor.)

Wraps—Coats—Capes

Values to $55

$5 $10 $15

Our most expensive stocks of fine Wraps, in 3 amazing value groups for a final clearance.

(Third Floor.)

Navy Tricotine Suits—*Values to $35*..... $15

A number of these popular Suits suitable for Fall wear. To close out at

(Third Floor.)

SILK AND WOOL SKIRTS—Plain and fancy, in white and colors ..... **$5 and $7.95**

WOOL SLIPOVER SWEATERS—In white and the wanted Summer colors **$1.95, $2.95, $3.95**

FIBER SILK SWEATERS—In Tuxedo and slipover models for misses and women **$5, $7.75, $10**

(Third Floor.)

Most Radical Clearance Reductions on

All Trimmed Summer Hats

In Three Groups Offering Supreme Values

Values to $5.00 **69c**

Values to $10.00 **$2.49**

Values to $18.50 **$4.49**

Our large stock of Spring and Summer Hats has been reduced unmercifully in a mighty effort to cut it to a minimum. No restrictions—all latest styles, materials and trimmings are to be found at these prices. Dress Hats, sport Hats, satin Hats, garden flops, etc., are included in white and the popular Summer shades.

(Second Floor.)

Ladies'
$3.50 and $4
Lace Clock Hose
Specially priced
$2.95

Exquisite all silk, full fashioned, triple linen toe and heel, assorted clockings. Black, white, champaign and cordovan.

Mail orders promptly filled

Wolff's

Northwest Corner Broadway and Washington



Polar Cub Electric Fan $5

500 miles of breeze for $5

WHEN you are sweltering, when perspiration is oozing from every pore—then Polar Cub comes to your rescue. His wonderful little motor surrounds you with six hours of cool refreshing breezes for a penny. He adds to the efficiency of your office—lets you eat and sleep and live in comfort.

Polar Cub comes complete with cord and plug ready to attach to any light socket—7 inches tall with 6-inch solid brass blades, beautifully finished.

Your electrical store, hardware dealer or department store has Polar Cub. Buy one for every member of your family, every person in your office.

Polar Cub is fully guaranteed by the manufacturer, The A. C. Gilbert Co., New Haven, Conn.

Distributors
Shapleigh Hardware Co.
Butler Bros.

The **Judge & Dolph** DRUG STORES

515 Olive—7th and Locust—514 Washington—De Bolivar-Kingsbury

For Polar Cub Fans

ST. LOUISANS AT NORTHERN AND EASTERN SUMMER RESORTS

Continued From Preceding Page.

St. Louis have joined the summer colony at Rye Beach.

Dr. and Mrs. Harvey G. Mudd of St. Louis will, as usual, arrive later in the summer to spend the midseason at Rye Beach.

Miss Virginia Lee Jones, daughter of Mrs. Paul Jones of St. Louis, is the guest of Mr. and Mrs. Frederick Hatch at their summer home at Scituate. Later she will visit Mrs. Sherman Whipple Jr. at Plymouth and then join her mother at their summer home at Manomet Beach.

Mrs. H. C. Wood and son of St. Louis are spending the summer at Nantucket.

Miss Helen Rand of St. Louis is among the recent arrivals at the Maplewood Hotel, Pittsfield, in the Berkshires.

St. Louisians Among Visitors on Maine Coast.

Special to the Post-Dispatch.

MAINE COAST, July 8.—Clay Arthur Pierce and family of St. Louis have arrived at the Taber Cottage, Sewall's Brdge, York Harbor, for the summer.

Mr. and Mrs. Robert Dogue of St. Louis have taken the Siter cottage at York Harbor for the summer.

Miss Morjory Abbott of St. Louis is the guest of Mrs. Laurence Eastman at Portland.

The family of Samuel C. Davis of St. Louis have their summer home at Winter Harbor. They spend much time on the water, having a 30-foot sloop, Mystery, used for racing, as well as a 73-foot power boat, Whiz.

Mrs. Louis Chauvenet of St. Louis is entertaining at her summer home at North Haven, Mrs. Charles Claflin Allen, also of St. Louis.

Mr. and Mrs. L. L. Marcell and Miss Genevieve Marcell of Kansas City were at the Poland Spring House, Poland Spring, over the week-end.

Bishop Quayle To Take Part In Camp Meeting at Summer Resort.

Special to the Post-Dispatch.

BEVERLY, Mass., July 8.—Bishop William A. Quayle of the St. Louis district is to come to the North Shore next month and is to have an important part in the program for the Sixty-fourth Annual Methodist Camp Meeting at Asbury Grove at Hamilton, beginning Aug. 27. He is to make the opening address at the meeting of the Women's Home Missionary Society.

Mr. and Mrs. Eben Richards of Tuxedo Park, N. Y., and well-known at St. Louis will not be at the Henry Clay Pierce Cottage until late this season. They are spending the midsummer abroad.

E. K. Ludington is at the Somerset at Swampscott for a North Shore stay.

Luther Smith Jr., and Adeline Smith, children of Mr. and Mrs. Luther E. Smith of St. Louis, have joined the younger riding set at Magnolia for the summer. The young folks also took part in the tournament at the swimming pool at Magnolia on the Fourth of July.

Present indications are that there are many St. Louis people coming to the North Shore for July and August for visits in the cottage colony and at the hotels.

Clubs feature dinner-dances along with the sport cards this week. At Marblehead there was a great fleet of yachts out for the races.

Cottages at Narragansett Pier All Rented Before June 1.

Special to the Post-Dispatch.

NARRAGANSETT PIER, R. I., July 8.—This is said to be the first year since 1900 that all the cottages were rented before the first of June. The continued rainy weather has in-

Continued on Next Page.

Locust Street **Barry's** *West of Ninth*

Clearance Sale
—Beginning Tomorrow, MONDAY
of All Incomplete Lines
Barry Quality Underwear
at Large Reductions

Garments Mussed in Handling or Soiled in Display

Silk Underwear
Silk Negligees
French Underwear
Philippine Underwear
Lace-Trimmed Domestic Underwear

Broken Assortments and Ends of Lines

All at Savings of 25% to 33⅓%

A wonderful variety of styles, in most of which there are only one or two garments of a kind. Early selection is advisable.

Barry's : : : : 905 Locust St.

HUSSMANNIZED SANITARY MARKET
Better Meats
Cleaner Meats
Quicker Service
Meat Dealer's Name Here

TRADE MARK REG. U. S. PAT. OFF.

When you want *quicker service* let the children buy your meats

At Hussmannized markets there's no need of tedious waiting. Your Hussmannized dealer has anticipated your needs for the day. He has many cuts prepared in advance—just waiting for those who want quick service.

The man who is thoughtful enough to insure for you better meats and cleaner meats can be depended upon to sell your child only the choice cut he knows you want.

C-1922. Harry L. Hussmann Ref. & Supply Co., St. Louis

PLEASE SHOP CAREFULLY — NO EXCHANGES OR RETURNS PERMITTED

Garland's
St. Louis' Largest Women's Specialty Shop

Of Far-Reaching Importance—Our Store-wide

Semi-Annual Clearance Sales

We must clear away our present stocks. Prices have been mercilessly reduced in every department. Stocks are larger and more complete than in any previous clearance event. Practically every garment is fresh and new; hundreds have just arrived, others are ideal for Fall wear. Supply all your present and future needs now at these drastically reduced prices.

Dresses—Suits—Wraps—Coats—Waists—Skirts—Bathing Suits—Hosiery—Children's Dresses—Undergarments—Sweaters—Millinery, Etc.—ALL MUST GO!!

Clearance of Dresses

Thousands of beautiful Dresses in the clearance this year; more than 4000 in all. Spring, Summer and even advance style models; all are included at reductions that are much greater than ever before, and you choose from newer and larger assortments. Everything from the inexpensive street frock to the most exclusive one-of-a-kind creation, in all the favored fabrics, at equally drastic reductions.

UNRESTRICTED Choice of Any
Wash Dress
Formerly Priced Up to $25 in 5 Clearance Groups:
$1.95
$2.95
$3.95
$5.95
and $8.95

Nothing reserved—finest imported dotted Swisses, French ginghams, ratines, voiles, linens and linen combinations; domestic ginghams; misses', women's and extra sizes.
Second Floor—Broadway Side.

Dresses formerly priced to $25.00; misses' sizes only; Clearance Price **$6.95**

Dresses formerly priced to $39.50; Clearance Price. **$12.95**

Dresses formerly priced to $59.50; Clearance Price. **$24.50**

Dresses formerly priced to $69.50; Clearance Price. **$33.95**

Dresses formerly priced to $159.50; Clearance Price. **$89.50**

Exclusive Madame Francis' and Vogel Gowns, formerly priced to $500.00; Clearance Price... **$125.00**

Dinner Dresses, Sport Dresses, Evening Dresses, Street and Afternoon Dresses in the most advanced Summer and early Fall models, of finest Georgette, Canton crepes, lace, sport silks, crepe knits, Castle crepes, taffeta silk and cloth in every conceivable color; exquisitely trimmed. A wonderful opportunity to choose from the best at less than the usual cost of the mediocre.

Misses', Women's and Extra Sizes.

Special—Sleeveless Beaded Dinner Dresses that were priced up to $125; take your choice now for.. **$69.50**

Clearance of Coats
Capes, Wraps and Jackets

Over a thousand of the finest garments produced this season—our entire stock included—ideal garments for the Northern tourist, as well as for immediate and Fall wear at home.

Coats, Capes and Wraps; formerly $89.50 to $125.00; now..... **$45.00**

Coats, Capes and Wraps; formerly $69.50 to $85.00; now..... **$33.00**

Coats, Capes and Wraps; formerly $45.00 to $59.50; now..... **$23.00**

Coats, Capes and Wraps; formerly $29.50 to $39.50; now..... **$15.00**

Coats, Capes and Wraps; formerly $19.95 to $25.00; now..... **$10.00**

SPECIAL—Sleeveless Jackets and Sport Jackets—
Formerly priced $10.00 to $15.00; just a limited number. Choice for..... **$5.00**

Choice of the House—
Our finest creations in Wraps, including some individual French models, formerly priced $150 to $375. Choice, now..... **$59**

Hosiery—Clearance Price.. **$1**
About 250 pairs of thread silk Hose, with lisle tops, heels and toes; a very good quality in all wanted colors and regular sizes.....

THOMAS W. GARLAND — 909-11-13 BROADWAY, THRU TO SIXTH ST.

REID'S—411 N. EIGHTH ST.

Our First Clearing Sale
In Our New Location

Our Once-a-Year Summer Clearance Sale includes LOW SHOES, STRAPS and PUMPS—for dress, street or sport wear. These are all high-grade makes, from our own regular stock—at remarkable cut prices. REAL VALUES!

Women's Sport Oxfords and Straps of White Canvas
Trimmed with tan or black leather; regular $7.00 values. Sale price **$4.90**



Oxfords, Strap Slippers and Pumps | **For Women and Children**

Many styles to select from, in the wanted leathers, at REDUCED PRICES!

Men's Low Shoes Also Reduced!

REID'S 411 N. 8th St.
Near Locust Street
(Opp. Mercantile Trust Co.)

ST. LOUISANS AT NORTHERN AND EASTERN SUMMER RESORTS

Continued From Preceding Page.

terfered somewhat with the schedule of sports planned at the Point Judith Country Club, but many of the prominent polo men of the country arrived for the Fourth and several games drew a large number of the summer colony to the club.

Mrs. Albert Bond Lambert of St. Louis, whose summer home is Sagamore Villa, at the Pier, has joined her mother, Mrs. George S. McGrew, and her children.

W. M. Chandler, W. T. Chandler and Miss Margaret F. Chandler of St. Louis have opened their cottage at Saunderstown for the summer.

Mrs. Harry L. Bock and daughter, Miss Margaret, of St. Louis, arrived late in June at their cottage at Saunderstown.

R. A. Sholes of St. Louis is spending the early season at the Saunders House, Saunderstown.

Mr. and Mrs. Howard Benoist and family of St. Louis are at their cottage in the Shoreby Hill section of Jamestown. The Misses Agnes and Elizabeth Benoist are active in the social life of this exclusive summer colony, whose interests center about the Jamestown Country Club.

Mrs. Daniel Jones of St. Louis is spending the summer with her parents at Newport. Mrs. Jones, who was one of the founders, is much interested in the Children's Sanatorium at Newport, and spends much time working for its success.

Mrs. Harry Potter of St. Louis, whose summer home is at Watch Hill, is entertaining her sister, Miss Mary Etta Randolph of St. Louis.

Miss Marie Nugent, daughter of Mr. and Mrs. Edward T. Nugent of St. Louis, is entertaining Miss Estelle Manville and Miss Rachel Cuendet of New York at her summer home in New London.

President Divides Honors With Gen. Pershing on Ohio Trip.

Post-Dispatch Bureau.
20 Wyatt Building.

WASHINGTON, July 8.—Gen. Pershing, Missouri's soldier son, proved almost as much an attraction in Marion, O., at the homecoming celebration there for President and Mrs. Harding as did these distinguished citizens, according to all reports. Gen. Pershing was greatly feted by the President's fellow-townsmen and he said he had to make more speeches there to the square inch than anywhere else in America.

The General will return with the presidential party by motor from Columbus. According to present plans, they will arrive back in Washington tomorrow, where, after a brief stay, Gen. Pershing will go for a series of promised North Shore visits.

With Congress adjourned, so far as the House is concerned, for a brief summer vacation, all too short for fence building in home districts, most of the Missouri delegation in Congress has returned to the State they represent. The Senators and their families are not quite so fortunate, as the Senate grinds on and on.

Mrs. Dadyer, Miss Louise Dyer and Miss Helen Dyer and Miss Edna V. de Bniere of St. Louis, who are in Washington for several weeks, are at the Powhattan Hotel. While here they have been the guests of honor at a number of affairs.

Mrs. James A. Reed entertained at luncheon yesterday in the Senate Cafe for Mrs. W. H. Kessinger, wife of the auditor of Porto Rico, having as her guests Mrs. Coolidge, Mrs. Joseph L. France, Mrs. Selden P. Spencer and Mrs. Thomas P. Gore. Mrs. Reed is entertaining informally at a porch party tomorrow afternoon for Mrs. Kessinger, who is staying at the Shoreham while in Washington.

Mrs. Edgar Ellis is in Chicago until July 10, when she will leave for Kansas City.



Have You Ever "Felt" Your Foot Muscles?

It's not likely. Most of us are content with feeling of our "strong right arm"—yet the arm hasn't half the burden of the foot.

Develop your foot muscles to a point where they will be able to carry the body weight without strain and foot fatigue. The Cantilever Shoe has a flexible shank that gives easy, sure support to the arch at every point—yet gives the arch muscles unhampered freedom of action. In a short time the foot develops a remarkable strength and vigor.

Cantilever oxfords are comfortable. The lines of the shoe are well proportioned and balanced. Widths from AAAA to D.

Shoes and Oxfords
for Men, Women and Children

Cantilever Shoe Shop
516 Arcade Bldg.
Olive and Eighth Sts.,
St. Louis, Mo.

Sizes 2 to 11
Widths
AAAA to EE

Send for
Free Cantilever
Booklet

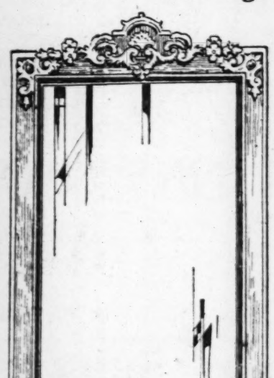
Summer Store Hours: 8:30 to 5—Closed All Day Saturdays

STIX, BAER & FULLER
GRAND-LEADER

The July Clearing Sales

No Mail or Phone Orders Filled.

Great Savings Possible on Home Supplies



Clearing Sale of
Mirrors and Frames

SEVENTY French panel Mirrors, with picture in top section; size 8x30 inches outside; special, *$1.98*

34 Plate Mirrors, in special design frames of antique gold with top ornament; size 8x23 inches outside; special, *$3.25*

14 assorted fine quality Mirrors, in special design frames; special, *$7.50*

10 assorted fine quality Mirrors, in special types of frames; special, *$10.00*

210 standing Photo Frames, in dull gold and silver finish, in sizes from 4x6 to 8x10, with glass and back; special, *$1.00*

165 swinging stand Photo Frames, in antique gold and silver, in standard sizes up to 8x11 inches, with glass and back; special, *$1.95*

75 Pictures; assorted subjects; framed; at *75c*
125 Pictures; assorted subjects; framed; at *$1.00*
40 Pictures; assorted subjects; framed; at *$1.50*
50 Pictures; assorted subjects; framed; at *$1.95*
90 Pictures; assorted subjects; framed; at *$2.45*
(Fifth Floor.)

Clearing China

Dinner Sets, $16.95

A GROUP of four assorted designs, on domestic semi-porcelain; these Sets incomplete inasmuch as a piece or two may be missing.

Imported china Dinner Sets, showing border effect on plain shapes; these Sets are subjected to very slight factory imperfections, *$29.50*

Fifty dozen plain white Cups and Saucers, in the St. Dennis shape; subject to slight factory imperfections; while the quantity lasts; Cup and Saucer, *12c*

50 dozen plain white Dinner Plates, each, *10c*

Japanese Pottery Umbrella Jars; in assorted blended effects, *$5.95*

Japanese Pottery Jardinieres; highly glazed; various colors, *$4.50*
(Fifth Floor.)

Glassware

Goblets at 23c

FIFTY dozen light cut Goblets and Saucer Champagnes, floral cutting, on thin blown glass.

Vases at 15c
Flower Vases; assorted sizes, in Colonial style.

Jam Jars, 25c
Light cut, floral design on thin glass.

Sugar and Cream, 45c Set
Footed style with floral cutting.

Milk Mugs, 15c Each
100 dozen, handled, in heavy white glass.

Baked Apple Dishes, 59c
Heavy glass, showing floral cutting.

Flower Vases, 29c
Assorted color effects on optic blanks, various sizes. (Fifth Floor.)

Clearing Housewares

DISCONTINUED lines and odd lots of Housewares have been grouped and marked for quick clearing.

Choice, 25c
Cereal Jars
Oil and Vinegar Bottles
Serving Trays
Flour Sieves
Nail Hammers
Sewing Baskets
Butcher Knives
Bath Fittings
Steel Skillets for Campers
Clotheslines.

Choice, 49c
Aluminum Vegetable Strainer
Glass Butter Churns, 2-quart
Aluminum Frypan
Mexican Reed Clothes Hampers
Sterno Canned Heat Outfit
3-Qt. Aluminum Covered Kettle
White Enameled Wash Basin
Carpet Brooms
Dustless Dusters
Plant Boxes

Classic Laundry Soap, 10 Bars for 37c
Swift's high-grade white Laundry Soap, in the large-size bar. Buying limit of 10 bars. No mail or phone orders accepted.

Wash Benches, $2.49
All metal braced, folding style, will hold two washtubs and wringer.

Choice, 95c
Combination Lock Cash Boxes
6-Qt. Aluminum Covered Kettles
Large-Size Market Baskets
Aluminum Casseroles
Imported Waste Baskets
5-Qt. White Enam. Teakettle
6½Qt. White Enameled Windsor Kettle
Aluminum Sterno Canned Heat Outfit

Choice, $1.49
Collapsible Nursery Chairs
Large-Size White Enameled Kitchen Stools
Rolled-Top Bread Boxes
Electric Heating Pads
Folding Ironing Boards

Electric Washing Machines, $15.00
Just a limited number of these Electric Clothes Washers with one-sixteenth horse-power motor, revolving zinc cylinder, will wash clothes as clean as the largest washing machines.

Self-Wringing Mops, 79c
Made of good quality mop cloth with crank for wringing.

Baby Swings, 79c
Made of heavy quality white canvas with strong hangers. (Fifth Floor.)

Clearing Curtains

FILET Lace, Nottingham, Scotch Lace, Irish Point, Handmade Arabian, Marquisette, Battenberg, Scrim Curtains, etc., one, two and three pair lots; small quantities and soiled; *95c to $4.35 pair.*

Curtain Marquisette and Scrims; plain and drawnwork effects; 36 to 50 inches wide, yard, *15c, 19c, 25c, and 35c.*

Cretonnes; light and dark ground effects; yard, *25c*

Bedspreads of net and lace, for full size beds; lace trimmed Marquisette and voile Spreads, *$2.95*
(Sixth Floor.)

Clearing Floorcoverings

15 seamless Brussels Rugs, best quality, 7.6x9 feet, *$16.95*

20 seamless Wiltana Rugs, in Persian designs, *$44.25*

Klearflax Linen Rugs, plain colors, discontinued, 8x10 size, *$25.00*

Inlaid Linoleum Remnants 98c Square Yard
Two hundred and fifty yards of Inlaid Linoleum, in various size pieces, ranging up to ten square yards. (Sixth Floor.)

Clearing of Furniture



Odd mahogany finished Dresser, *$39.85*

Odd golden oak Dresser, *$21.50*

Odd American walnut Bed, full size, *$29.50*

Odd American walnut Dresser, *$49.75*

Odd 4-post mahogany Bed, full size, *$41.50*

Odd American walnut Dining-Room Table, 54-inch top, 6-ft. extension, *$32.50*

Odd Jacobean oak Serving Table, *$25.00*

Odd golden oak Dining-Room Table, 54-inch top, 6-ft. extension, *$38.75*

Odd golden oak Buffet, *$37.50*

Odd Overstuffed Chair in tapestry, *$39.75*

Odd mahogany Rocker or Chair, velour seat, *$39.75*

Odd solid mahogany Rocker, upholstered in velour, *$34.75*

Odd Overstuffed Davenport in velour, *$127.50*

Odd Overstuffed Tapestry Rocker or Chair, *$39.75*

Solid mahogany Chair; cane seat and back, *$12.75*

Odd Overstuffed Tapestry Rocker or Chair, spring arms, *$59.50*

Odd solid mahogany Chair, loose cushion, *$39.75*

Odd 3-piece living room Suite; upholstered in figured tapestry; provided with loose spring filled cushions. *$110.00*

Odd American walnut buffet; Queen Anne Period; top drawer lined for silver, *$67.50*

Odd 9-piece American walnut dining room Suite consisting of buffet, oblong table, china closet and 6 chairs, *$198.75*

Odd Library Table, in American walnut; 54-inch top, *$35.00*
(Seventh Floor.)

DOWNSTAIRS STORE

Clearing Sale of
Staple Cottons

FANCY printed wash fabrics; 39-inch printed batiste and dark colored dress voiles, and 36-inch linen-finish Suitings, solid colors, yard, *19c*

Awning Duck; heavy woven blue and brown stripes; for tents, awnings, etc.; yard, *19c*

White Skirtings; mercerized; woven stripes and plaids; 36 inches wide; yard, *20c*

Bleached seamless Sheets; extra heavy; 81x90 inches; slight seconds, but no holes, each, *88c*

Dress Swiss; white with black, blue, lavender and gold woven dots and figured; 36-inch; yard, *35c*

Turkish Bath Towels; of heavy double thread, bleached; 20x40 inches; slight seconds; each, *19c*

3 o'Clock Special
Bedspreads, $2.95
A lot of 240 large-size, heavy, white satin Marseilles Bedspreads; 80x90 inches.
(Downstairs Store.)

Clearing Sale of
Summer Millinery

TRIMMED Hats of taffeta, braids, hair braids and combinations of these materials; also Piping Rock Sports Hats of Milan and Milan and hemp, *50c*

Dress Hats, of satin, Canton crepe, taffeta, Georgette, etc.; small, medium and large styles; white and colors, *$1.95 and $2.95*
(Downstairs Store.)

Clearing Sale of
Undermuslins

WOMEN'S Nightgowns of cambric; lace or embroidery trimmed, *79c*

Envelope Chemise; lace or embroidery trimmed; sizes to 44, at, *59c*

Clearing Sale of
Sweaters

Odd lots of women's Sweaters; slipover style; dark colors only, *$1.50*

Odd lots of Tuxedo Sweaters of pure fiber; honeydew and tomato, *$2.95*

Clearing Sale of
Children's Wear

"Richmond Seconds" and samples of Infants' Dresses, Petticoats and Creepers, also children's Dresses, *3 for $1.00, each,* *35c*

Play Aprons and Rompers in low neck, short sleeve style; sizes to 5 years, *39c*
(Downstairs Store.)

Clearing Sale of
Men's Furnishings

PERCALE Shirts, neat stripes and pongee color; colar attached; seconds, *69c*

Odd lots Men's Shirts, of percale and madras, in stripes; soft turnback cuffs, *77c*

Men's Summer Wash Ties, of silk and fiber; fancy patterns; *3 for 55c;* each, *19c*

Boys' Percale Blouses; cuff style; one pocket, *31c*
(Downstairs Store.)

Clearing Sale of
Underwear

SAMPLE Union Suits for women; all the popular styles; tight, loose and shell knees; regular and extra size, *47c*

Women's lisle Vests; wanted shapes, regular and extra sizes, seconds; *3 for 55c; each, 19c*
(Downstairs Store.)

Clearing Sale of
Hosiery

WOMEN'S pure thread Silk Stockings, with lisle garter tops; white, black, cordovan, nude and many shades of gray; seconds, pair, *69c*

Women's Outsize Stockings, cordovan and black; seconds, pair, *19c*

Children's lisle Socks; plain and fancy patterns; roll top; all sizes; seconds, pair, *11c*

Children's Socks; three-quarter length; roll top; plain or fancy colors; sizes 7 to 9; seconds; pair, *21c*

Children's lisle Socks; fancy patterns; regular and three-quarter length; seconds, pair, *24c*

Children's silk Socks; popular colors; regular and three-quarter length; all sizes; seconds, pair, *35c*

Misses' white lisle Stockings; high-grade make; soiled; sizes 8 to 9½, at pair, *14c*
(Downstairs Store.)

Clearing Sale of
Corsets

R. & G., Miller and other well known makes; medium high and low bust models; discontinued styles; small lots and broken sizes, *$1.19*

Summer Net Corsets; medium high bust and short skirts; sizes 21 to 28, at, *49c*

Corsets, front and back lace styles; sizes 19, 20 and 21; (no exchanges and no refunds), *19c*

Bust Confiners, of batiste, allover embroidery and lace-and-batiste combination; sizes 32 to 42, at *19c, 29c and 39c.*
(Downstairs Store.)

Clearing Sale of
Silks at 75c Yard

FORTY-SEVEN yards of plain white silk Shirtings; 32 inches wide.

145 yards Striped Jap Silk Shirting; 32 inches wide.

48 yards Tan Pongee, coin dots, 36 inches wide.

619 yards all-silk Georgette, 40 inches wide.

241 yards all-silk Foulards, slight seconds; 36 inches wide.

295 yards all-silk striped Messaline; 36 inches wide.

322 yards silk-and-lisle three-ply Poplin, light shades.

219 yards Figured Lining Satin, 36 inches wide.

47 yards Sport Skirtings; old rose, pink, light blue; 36 inches wide.

24 yards all-silk Taffeta, taupe; 27 inches wide.
(Downstairs Store.)

Clearing Sale of
Gloves

WOMEN'S Long Gloves, of heavy Milanese and tricot silk; white and colors; 12 and 16 button; slightly irregular; pair, *89c*
(Downstairs Store.)

Clearing Women's Footwear

At $2.95 Pair

WE have taken from regular stock all of our higher priced Shoes that have become broken in sizes, short lines, etc., and grouped them in one big lot and offer at a price which will dispose of them quickly.

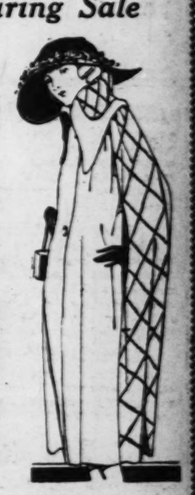
Brown and black Oxfords, strap effects and the new cut-out effects of patent leather; low flat heels, military or Cuban heels. All sizes in the lot. (Downstairs Store.)



Outer-Apparel

In the July Clearing Sale

Dresses at $5.00



WOMEN'S and misses' Taffeta Dresses, in navy, a few tans, brown and black; desirable styles; only 50 in the lot.

Dresses at $10.00
Extra-size Dresses of crepe de chine, in navy and black; sizes 48 to 54.

Velour Skirts, $1.95
125 wool Velour Skirts; plaited styles; in stripes; 25 to 31 waistband.

Wraps and Capes, $12.50
Tricotine, yalama, wool velour, etc., are the materials; braid or fringe trimmed; all fully lined with silk; sizes for women and misses.

Wraps and Capes, $7.95
Tricotine and wool velour wraps; navy, tan, brown and green; most all are silk lined; plain or braid trimmed; sizes for women and misses.

Cotton Waists, $1.00
Tailored washable Waists, of white dimity or batiste; square or V-shape neck; Peter Pan or round collars; sizes 34 to 46.

Kilties and Waists, 67c Each
Kilties of Peggy Cloth, lonsdale jean or galatea; in red, rose, tan or blue; waists of white dimity or voile, in white with collar and cuffs of imported gingham; sizes 7 to 14 years.

Tub Dresses, $1.19
Porch Dresses, house and street Dresses, of good quality gingham, in checks and plaids; cut full and have wide sashes; sizes 36 to 46.

Jap Kimonos, $1.75
Crepe Kimonos, beautifully embroidered in Japanese patterns; have wide flowing sleeves and are cleverly draped. Sizes for women and misses. (Downstairs Store.)

Clearing Sale of
Drapery Materials

REMNANTS of Scrim, Voile, Marquisette, Nets, Cretonnes, Drapery Madras and Silks, etc., lengths of 1 to 10 yards, yard, *5c to 50c.*

Curtain Strips; Panels and Curtains that can be paired; some slightly soiled; 2½ and 3 yard lengths, each, *19c to 98c*

76 Ruffled Cretonne Sets, with tie backs; Dutch effect with valance; headed, ready to hang, set, *$1.55*

91 Figured Silkoline Ruffled Curtains; dainty bedroom designs; blue and rose combinations, pair, *$1.45*

520 yards Cretonnes and Drapery Voiles; seconds, yard *16c*

120 Linene Couch and Automobile Covers, will fit any size day bed or Englander couch, and ideal for auto throws, *$1.75*

Window Shades; Holland and opaque cloths; 6 and 7 foot; 36 inches wide; slight seconds, *42c*
(Downstairs Store.)

Clearing Sale of
Floorcoverings

FORTY-EIGHT Colonial Velvet Rugs, in an old rose Persian pattern, seamless; size 6x9 feet; slight seconds, *$17.69*

17 Tapestry Brussels Rugs; seamless; excellent grade; 9x12 feet, $16.97

4 Axminster Rugs; floral pattern; 7 ft. 6in.x9 ft., imperfect, *$16.98*

19 Neponset Rugs; 7 ft. 6 in.x9 ft.; subject to slight imperfections, *$6.45*

80 Imported Matting Rugs, size 4.6x6 ft., greatly reduced, *39c*

200 yards felt-base Floorcoverings; short lengths; very special, square yard, *27c*
(Downstairs Store.)

Clearing Sale of
Laces, Embroideries

ENGLISH Vals., Torchon, Applique, Cotton Filet and many others; some odd sets; others match; some slightly soiled; yard, *2c*

Embroidery Edges of nainsook; 2½ inches wide, yard *5c*

Cire and Radium Allovers and Flouncings; various colors and designs; lengths of ⅝ to 1 yard, *5c, 10c, 19c, 39c, and 69c* a length.

French Val Insertion; beautiful assortment; dozen yards, *15c*
(Downstairs Store.)

Clearing Sale of
Handkerchiefs

WOMEN'S Handkerchiefs, plain white, hemstitched hem; slightly imperfect; dozen, *25c*

Women's Handkerchiefs, of soisette, cambric and batiste; embroidered or printed in pretty effects; soiled or slightly imperfect; *6 for 25c.*

Women's Handkerchiefs, of cambric and batiste; embroidered one corner designs, slightly imperfect, *3 for 10c*

Women's lawn and batiste Handkerchiefs, embroidered in one corner; lace edge, turned hems or hemstitched, slightly imperfect, *5c*

Children's Handkerchiefs, embroidered in one corner; others show dainty Mother Goose pictures; white and solid colors; slight seconds; dozen, *19c*
(Downstairs Store.)

Clearing Sale of
Party Boxes, 69c

ODD lots and maker's samples; black and colors; nicely fitted; the values are exceptional. (Downstairs Store.)

Clearing Sale of
Notions

COATS' Spool Cotton, 150-yard spools, *6 for 25c*

Leatherette Shopping Bags, *25c*

Perfumed Toilet Soap, dozen, *15c*

Spool Silk, odd shades, *3 for 10c*

Tooth Brushes, slightly soiled, *5c*

Brass Safety Pins, dozen, *5c*

Cotton Tape, 2 rolls, *5c*

Colored Bead Necklaces, *5c*
(Downstairs Store.)

Clearing Sale of
Men's Footwear

"HOPE WELL" Shoes, of black oil-finished leather; medium toe; all sizes; pair, *$2.00*

Army Shoes for men, of tan leather; Munson last; Goodyear welted sewed soles; all sizes; pair, *$3.50*

Men's soft, flexible-sole leather Shoes; in dark tan; stitched down fastening; all sizes; pair, *$2.95*

Carpet Slippers; leather soles; all sizes; pair, *50c*
(Downstairs Store.)

Summer Store Hours: 8:30 to 5—Closed All Day Saturdays

STIX, BAER & FULLER

GRAND-LEADER

The July Clearing Sales

BRING GREAT PRICE REDUCTIONS

We List Here a Few of the Many Hundreds of Remarkable Bargains You Will Find.

The Sales Will Start at 8:30 Monday Morning—Early Shopping Is Advised. No Mail or Phone Orders Accepted.

Thrift Avenue

Buy-Way of St. Louis

Children's Garments Greatly Reduced

Boys' Suits, girls' Panty Dresses and Play Suits of gingham and chambray; also white lawn Dresses, lace and embroidery trimmed; soiled from display; broken sizes to 6 years; all marked at great reductions.

Lingerie Reduced

Odds and ends in Gowns, Envelope Chemise, Corset Covers and Bloomers; of nainsook and cambric, trimmed with lace, embroidery and ribbon; only a few of a kind; soiled from display.

Corsets, $1.00

Several makes are included; Warner's, Thomson's and Louise. Elastic Girdles are also included.

Tea Sets, $1.89

17-piece sets of Japanese china, with various decorations; teapot, sugar, creamer, six cups and saucers are included.

Rag Rugs, 79c

Heavy quality hit-and-miss Rag Rugs; in various colors; size 27x54 inches.

Moselock Colonial Rugs, 95c

Plain and Herringbone weaves, in 24x36-inch size; a full assortment of colors, including pink, blue, gray and brown.

Stamped Pieces, 25c

Including 36-inch centerpieces, scarfs, towels, rompers, children's dresses, etc. Quantities limited.

Bath Towels, 39c

Of very fine quality bleached Terry cloth; heavy weight; 24x46 inches; deep hem.

Zephyr Gingham, 19c Yard

Many attractive checked patterns in various colors; 32 inches wide; 500 yards in the lot. (On Thrift Avenue.)

Swiss Rainbow Organdie, 55c Yard

Fine quality, permanent finish Organdie, in rainbow shades; 44 inches wide. (Square 7—Main Floor.)

Sports Satin, $1.39 Yard

Splendid quality, plain Sports Satin, artificial fiber texture; pink, canna, periwinkle, Copenhagen, sapphire and cardinal; no white; 40 inches wide.

Crepe de Chine, $1.39 Yard

Pure silk, reversible quality; a full color range with plenty of white, flesh and pink; 40 inches wide.

Gown Taffeta, $1.39 Yard

Pure silk, heavy and chiffon thread qualities; all desirable shades; 36 inches wide.

Black Messaline, 85c Yard

200 yards of all-silk Messaline Satin; deep rich black; 36 inches wide. (Escalator Square—Main Floor.)

Handbags

At 50c

HANDBAGS, in black, with collapsible metal frame, single strap handle and inside coin purse.

At $1.00

300 Handbags, in silk and leather; nicely lined with colored silks; leather or silk corded handles.

Mesh Bags, $12.50

25 Silver-Plated Soldered Mesh Bags, in pouch shape, with strap handle and narrow engraved frame; fine soldered ring mesh. (Main Floor.)

Clearing Lingerie



Cotton Lingerie at $1.00

ENVELOPE Chemise of nainsook, lace and embroidery trimmed.
Billie Burke Pajamas, of batiste, flesh colored.
Athletic style Suits of nainsook.
White Sateen Petticoats, Eppo make.
Corset Covers, of nainsook, lace and embroidery trimmed.
All are soiled.

Camisoles at $1.00

Wash satin Camisoles, in many styles, lace trimmed.

Camisoles at 50c

Satin Camisoles, several models, lace trimmed; soiled.

Philippine Aprons, $1.00

Hand embroidered and scalloped Aprons; soiled.

Bungalow Aprons, 59c

Solid color and figured percale Aprons; open front style; limited quantity.

Silk Lingerie Reduced

All-silk Lingerie; soiled from display.
Extra-size Undermuslins; nightgowns, petticoats, envelope chemises, corset covers and drawers; soiled from display. (Second Floor.)

Clearing Sweaters



THE splendid values available in the July Clearing event are evidenced in these Sweaters, which we offer at radical reductions.

27 Fiber Sweaters, in tan and brown, $7.50
15 Brushed Wool and Silk Combination Scarfs, $5.00
4 Pressed Brush Silk Scarfs, $2.98
15 Children's Sweater Coats, $1.98
18 Wool Sweater Coats, mostly dark colors, $3.98
4 Knitted Coats, with brushed trimming, $12.50
18 Sweater Coats, $2.98
20 Fiber Sashes, $1.50
(Third Floor.)

Stationery

YOU can indulge in good taste and save as you purchase, from these Clearing Sale offerings of fine Writing Paper.

Writing Paper, 25c Box

1600 boxes of Commonwealth Lawn, in white and tints; 24 sheets and 24 envelopes to the box.
Correspondence Cards, fine grade white linen stock, large size, box, 49c
Stenographic Note Books, 3 for 20c
White Envelopes, pack, 4c
Autographic Albums, with colored leaves, 49c
Self-filling Fountain Pens, 59c
"Pal" self-pointing Pencils, 69c
Argyle Linen Writing Paper, 72 sheets and 60 envelopes, various colors, box, 59c
Playing Cards, straight decks, red and blue, 23c
(Main Floor.)

Notions

J. & P. Coats' Thread, 6 Spools, 23c

150-yard spools of best quality, 6-cord spool Cotton; white and black; all numbers; limit, 1 dozen.

Speciola Hair Nets, 6 for 49c

American Lady double mesh Hair Nets; cap and fringe styles; all colors except gray and white; limit 1 dozen.
White Net Dress Linings, each, 55c
Shursnaps and Wilsnap Fasteners; white or black; all sizes; limit 1 dozen cards; each, 5c
Two-in-One Shoe Polish; black, white and colors; limit 3 boxes; each, 10c
White Cotton Tape; 12-yard rolls, 10c
White Rick-Rack Braid; various widths; 6-yard rolls, 9c
Nickel-Finished Scissors and Shears; various sizes, 75c
(Thrift Avenue and Notion Dept.—Main Floor.)

Jewelry

Bracelet Watches, $9.95

15-jewel Watches, in 20-year gold-filled American cases; plain round style, with ribbon or extension link bracelet.

Necklaces, 69c

225 Wax-filled imitation Pearl Necklaces; 18-inch length; graduated or straight; solid gold clasps.

Necklaces, $5.00

200 Indestructible imitation Pearl Necklaces; graduated or even beads; 18 to 30 inch lengths, with solid gold clasp.

The Novelty Jewelry

3000 Novelty Pieces and Necklaces, each, 19c
250 Novelty Pieces and Necklaces, each, 50c
400 Metal Vanity Cases, large size, 25c
200 Good Luck Rings, sterling silver, 19c
50 Fancy Jet and Novelty Girdles, each, $5.00
5 Large Silver-Plated Mesh Bags, each, $5.00
40 Small Silver-Plated Mesh Purses, each, 75c
175 Rhinestone Bar Pins; narrow shape, various styles, 39c
150 "Fishson" Silverite Rhinestone Bar Pins, with safety catch, each, $1.50
(Main Floor.)

Hair Goods

25% Discount

OUR entire stock, including the best convent cut hair, is offered at this discount during the July Clearing events.
Transformations, waves, bobs, curls, bangs, side waves and switches; all the accessories to a beautiful coiffure are offered at considerable saving on every piece.
Hair Nets
Single Mesh, dozen, 48c
Double Mesh, dozen, 89c
Different makes, all perfect, in cap and fringe style. (Third Floor.)

Clearing Blouses



A VARIED assortment of Blouses is here offered at prices much lower than those ordinarily quoted on such garments.

Net Blouses at $12.50
Just twenty handsome models drastically reduced.

Voile Blouses, reduced to $6.75 and $10

Blouses of Georgette or cotton with real Irish lace, entirely handmade, are extremely good values at $5.00

Net Blouses, just 200 models, suitable for guimpes and to wear under sweaters; priced $3.98
Good selection of sizes is offered in each group. (Third Floor.)

Clearing Corsets



At $2.98

TAKEN from our regular stock are these Corsets, some slightly soiled, others in broken sizes and discontinued models.
The names of the makes prove the importance of this sale—Nemo, Stylish Stout, Madame Irene, Francos, La Vida and Madame Lyra.
The values are remarkable. Complete range of sizes in the lot as a whole.

At $1.49

Another group taken from our regular stock and marked very low includes Warner's, Thomson, P. N., Rengo Belt and a number of elastic girdles. A splendid choice of styles, sizes and values. (Second Floor.)

Ribbons

At $2.00

FINEST quality satin and metallic brocade and velour Ribbons, for handbags, girdles, etc.; 8 and 9 inch widths.

At 50c

10-inch Satin Voile Sash Ribbon.
10-inch Messaline Ribbon
9-inch Satin-Edged Moire Ribbon.
5 and 6 inch Two-Tone Satin and Satin and Moire Ribbons in a good color assortment; all fine quality.

At 35c

5 and 6 inch, solid color, fancy Ribbons; jacquard, picot edge moire, satin blocked and satin edged brocade; pink, light blue, cardinal, brown, navy, Copen, maize, old rose, etc. (Main Floor.)

Toilet Articles

THE sale prices quoted are for Monday's selling only. No mail or telephone orders can be accepted.

Creme Oil Toilet Soap
Cake 6c—6 cakes 35c. *(Limit 6 cakes)*

Florence Castile Soap
Cake 6c; large size cakes; limit 6.

Jergens' Bath Tablets
Cake 7c—75c dozen; large size; violet, rose, carnation and lilac odors; limit, 1 doz.

Palmolive Shaving Cream
Tube 23c. *(Limit 3.)*

Dorin's Brunette Rouge
Box 25c. *(Limit 2.)*

Bourjois Java Complexion Powder
Box 32c. All colors; limit 3 boxes.

Bath Tablets
Each 6c. Large size; made by the makers of Palmolive, limit 6.

Palmolive Shampoo
Bottle, 29c. *(Limit 2.)*

Kolynos Tooth Paste
Tube 20c. *(Limit 2.)*

Forhan's Tooth Paste
Tube 42c. Large size tubes; limit 2. (Main Floor.)



Juvenile Low Shoes

AT less than the factory cost, we are offering well constructed Shoes during the July Clearing Sales.

At $1.89

Children's and misses' low Shoes, with Goodyear welt sewed soles; Oxfords and ankle straps; all sizes.

At $2.49

Growing girls' Shoes, in sizes 2½ to 7 are at Clearing price.

At 98c

Infants' low Shoes, with hand-turned soles, in strap styles; come in white canvas, patent leather and black kid. Sizes 2 to 8.

At $3.45

Boys' "Like Dad" low Shoes, in brown and black calf; sizes 11 to 13½ and 1 to 6. (Main Floor.)

Wall Paper

At 25c

HIGH-GRADE tapestry, foliage, two-tone and 30-inch Papers, for living rooms, dining rooms and halls; roll.

At 14c

Plain Papers, in all colors; oatmeal, grasscloth and Munich fiber; also chintz Papers for bedrooms.
Borders to match, yard, 10c

At 7c

Kitchen blocks and bird patterns for bathrooms; all colors.
Borders to match, yard, 5c to 10c.
Remnant lots of Wall Paper are offered at greatly reduced prices. (Sixth Floor.)

IMPORTANT!

Outer-Apparel

Radically Reduced for Quick Clearance

Coats, Suits, Dresses

From Misses' and Women's Departments

IT is impossible to list the groups of apparel affected by the drastic reduction of the July Clearing Sales.

In most cases there are only one or two models alike.

The early shopper will have a splendid choice of smart and beautiful apparel, at a great saving. Every hour's delay attending these July Clearing events means loss of opportunity.

Clearing Sale of Trimmed Hats

At $1.00

SATIN Hats, taffeta Hats, braid Hats, straw Hats; Summer colors.

At $12.00

Trimmed Hats from the best makers—hand embroidered Timbo body Hats, Canton Crepe Hats, taffeta Hats, hair cloth Hats with feather trimming; light and dark colors.

At $7.00

Ribbon sports Hats, Milan Hats, with flower and feather trimming, hairbraid Hats, with ostrich and flowers, crepe Hats, in all colors.



Sports Hats, $5.00

Leghorn Hats, soft taffeta Hats, Milan Hats, Bangkok Hats; all colors. (Third Floor.)

House Dresses and Negligees



YOU have the advantage of choosing from a new and complete stock marked at price concessions for this clearing event.

At $1.29

Jumper Dresses, of Japanese crepe, gingham and solid colors, some hand embroidered at neck and sleeves; limited quantity; broken sizes.

At $5.00

Our entire stock of better voile Dresses, mostly navy blue and black, with white dots or small figures, and white shell or taffeta trimming; regular and extra sizes.
Boudoir Caps, soiled, 69c

At $1.49

Embroidered mandarin Coats, blue and pink only, misses' sizes.

At $5.00

Silk Negligee Robes and Breakfast Coats, all slightly soiled; one of a style. (Second Floor.)

Boys' Summer Suits

At $8.95

OUR entire stock of boys' Palm Beach Suits is offered at this clearing price. Made of the finest Palm Beach cloth, and very well tailored, these Suits are extraordinary values.

Single-breasted coats with plain or Norfolk back, belts and patch pockets. Knickers with double stitched seams and strong pockets. Sizes 7 to 16.

Children's Straw Hats, $1.00

A good quality Milan Hat is a rare value, featured in the Clearing Sales. Many shapes and colors.

Boys' Wash Suits, $1.59

Just 300 Oliver Twist and Middy Suits are marked at this price for quick sale in the July Clearing. These are values worthy of this great yearly event. Most of them are samples. Every one is durable and well cut. Sizes 3 to 8. (Fourth Floor.)

Books

THEY'RE so valuable to keep always, these Books marked at sale prices on this occasion.

1000 Sample Volumes, 25c, 45c, 65c, 95c

Included are books of fiction, books for boys and girls, books for children, and illustrated gift books.

Sample Bibles

100 Sample Bibles, Testaments and Prayer Books; gift edition of standard works also included, some in full flexible leather binding; greatly reduced.

Fiction, 45c, 3 for $1.25

500 volumes of good Fiction, by authors of note. Most of them are original high-priced editions. (Book Shop—Second Floor.)



DR. F. J. GUILBAULT, OPTOMETRIST and OPTICIAN

Take Heed of Headaches

Don't trifle with your eyesight. If you have persistent headaches, especially those extending to the back of your head, have me examine your eyes at once.

The chances are ten to one that your headaches come from a form of eyestrain that can be quickly relieved by my carefully prescribed Glasses.

I have specialized for 17 years in the profession of Optometry, and enjoy the confidence and patronage of over 30,000 clients who are now wearing, with comfort and satisfaction, Glasses prescribed by me.



F. J. Guilbault Optical Co.
423 N. Broadway
Between Locust and St. Charles.



DEFY GRAY HAIR

NO matter what your age, gray hair proclaims you old. If at 30 or 40 your hair has grayed, "Brownatone" will be your greatest boon. "Brownatone" is Woman's best friend in preserving the look of youth." It has restored girlish charm to thousands. Easy to use and quickly tints gray, faded, streaked or bleached hair to any shade of brown or black. Odorless, greaseless, will not rub or wash off. Guaranteed harmless to the hair, scalp or skin. Sold at all dealers 50c and $1.50. Trial bottle mailed direct for 10c. The Kenton Pharmacal Co., 409 Coppin Bldg., Covington, Ky.

BROWNATONE

NEW BOOKS FOR THE WEEK AT THE PUBLIC LIBRARY

Any of these books will be sent by parcel post to card-holders on receipt of postage, in order of application:

A DAUGHTER OF NAPOLEON: MEMOIRS OF EMILE DE PEPPAPRA, COMTESSE DE BRIGODE, PRINCESS DE CHIMAY. In her memoirs, this daughter of Napoleon, gives us a vivid picture of the French domestic life as well as the social life of her times. It has an introduction by Princess Bibesco and a preface by Frederic Masson of the French Academy, the author of "Napoleon et les femmes."

THE MAKING OF A FLOWER GARDEN, By I. Bennett. A collection of practical hints, plans, methods and original ideas for carrying out a successful garden. It has special chapters on rock gardens, water gardens and old-fashioned gardens.

SOME CONTEMPORARY POETS—1920, by H. Monro. This is a critical study of the works of some of the living English poets. It should be of special use to the student.

A LETTER BOOK; SELECTED WITH AN INTRODUCTION ON THE HISTORY AND ART OF LETTER-WRITING. By G. Saintsbury. A study of great letter writers and their work, including examples of letters from the earliest times to great later writers.

THE DRAMA AND THE STAGE. By L. Lewisohn. Essays in dramatic criticism which first appeared in a series of articles in the Nation. Mr. Lewisohn is a well known dramatic critic and author of "The Modern Drama."

EINSTEIN THE SEARCHER: HIS WORK, EXPLAINED FROM DIALOGUES WITH EINSTEIN. by A. Moszkowski. In this series of conversations with Einstein, the author, an intimate friend of his tells the story of the great philosopher's discovery, in a style interesting to both the general reader and the scientific expert.

QUANTITY COOKERY: COOKING AND MENU PLANNING FOR LARGE NUMBERS. By L. Richards and N. Treat. The aim of this book is to furnish tested recipes and practical help on the planning of menu for cafeterias, restaurants, hotels, tea-rooms and institutions. Miss Richards and Miss Treat are assistant professors of institutional management in the Home Economics Department of the University of Minnesota. Miss Treat is manager, and Miss Richards assistant manager of the dining hall and cafeteria of the agricultural campus of the University of Minnesota.

Nugent's

The Store for ALL the People

1000 Yards Toweling, Yard 5c
Half-bleached Toweling with colored border. (Main Floor—Nugents.)

$4.50 Napkins
½ linen 22x22-inch unbleached napkins, **$2.95** (Main Floor.)

$6 Napkins, Dozen $3.95
23½x23½-inch half linen extra heavy unbleached Napkins. (Main Floor—Nugents.)

2 SALES IN ONE

ALTERATION SEMI-ANNUAL

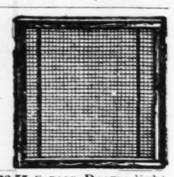
Sweeping Reductions

Through the Mid[illegible] ans Who

Clearing Sale of HOUSEWARES



$29.50 Refrigerators; 3-door sidericers of solid oak; white lined provision chamber; 75-lb. ice capacity, **$23.45**



85c Adjustable Window Screens: best made; 24 inches high; extend to 37 inches wide, **58c**

$3.25 to $3.75 Screen Doors: light oak finish; best made; in all sizes **$2.79**

$9.50 Lawn Mowers: with 16-in. ball-bearing self-sharpening steel blades **$7.85**



$10 Sprinkling Hose— Extra heavy grade molded quality, 50 ft. with couplings, for **$5.95**



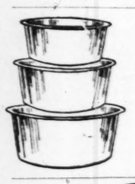
$1.25 Aluminum Heavy Saucepans — Sizes 1, 1½ and 2 qts., 3-piece sets, special **59c**



$2 Ice Water Pitchers— Large ½-gal. size, of high-grade aluminum in Colonial shape, **$1.00**



$1.95 Coffee Percolators 8-cup size; of high-grade aluminum; in Colonial shape .. **95c**



$1.60 Set Aluminum Pudding Pans — High-grade, sizes 1, 2 and 3 qts., sale price, 3-pc. Sets **93c**

$1.70 Poultry or Fence Wire— 3 ft. high, roll 50 ft. long **$1.39**



$3 Pantry Sets: good size bread and cake box, flour, sugar, coffee and tea canisters; made of heavy tin in rich blue enamel; very special, 6-pc. set **$1.89**

$2.50 Bath Stools: white enameled; extra long; with rubber shoes **$1.49**

$1.19 Bath Seats: white enameled; very substantial; with rubber-covered hangers **95c**



$10.75 Combination Bench Wringers: Lovell's ball-bearing, guaranteed 3 years **$7.95**



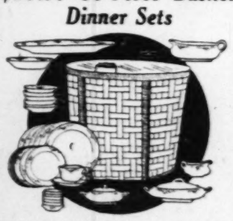
$3.50 Adjustable Curtain Stretchers— with movable non-rust pins, **$2.49**



Crystal White Laundry Soap—(No phone orders), 10 bars **38c**

70c House and Floor Paints—Excellent quality (inside or outside grades), all colors, quart **45c**

$16.50 50-Piece Basket Dinner Sets



First quality American semi-porcelain, decorated on new Iona shape; conventional border, semi effect, with roses and black lattice background; very attractive; all with gold line at edge. Each Set packed in strong 2-handled basket reinforced with metal strips (as illustration); basket retails anywhere for $1.50 alone. 50-piece Set with Basket **$11.75**

Women's $2.50 and $3.50 Hose



Irregulars of a well-known make, including all-silk and lisle tops, ingrain Hose in black and white. Also all-silk chiffon Hose, in black and colors. Sizes 8½ to 10 ..... **$1.98**

Women's $1.50 and $2 Hose
Broken lots and sizes in fashioned and seamless Hose, in black and white. Also some lace boot Hose, in firsts and irregular. Sizes 8½ to 10. Broken lots... **$1**

Men's 75c Silk Hose
Seamless style thread silk black Hose; sizes 10 to 11½ **35c**

Men's $1 and $1.50 Hose
First quality colored seamless and full fashioned styles, in broken lots and sizes **77c**
(Main Floor—Nugents.)

Clearing of Women's Glove-Silk Underwear



Lot 1—Women's $1.50 orchid and sky blue glove Vests **98c**

Lot 2—Women's $2 and $2.50 plain glove silk Vests, pink Vests, also glove silk Bloomers. First and some seconds **$1.48**

Lot 3—Women's $2.50 glove silk Vests, plain and embroidered styles, in nile, maize, pink and orchid **$1.98**

Lot 4—Women's $2.98, $3.95 and $4.25 Bloomers and Vests in pink and white. Plain and embroidered styles..... **$2.48**

Lot 5—Women's $3.98 pink glove silk Teddies **$2.98**

Lot 6—Women's $5 pink and orchid embroidered Teddies **$3.98**
(Main Floor—Nugents.)

Clearing Sale [illegible]'s Ready-[illegible]



Dresses Reduced
221 Wash Dresses Were $5 to $8 Now ... **$3.45**
179 Wash Dresses Were $8 to $10 Now ... **$4.95**
125 Wash Dresses Were $10 to $15 Now .. **$7.45**
219 Wash and Silk Dresses Now .. **$9.95**
82 Silk Dresses, Were $25 to $40 Now .. **$17.45**
Better Dresses ¼ to ½ Off.
From $29.50 to $50.50 Now $19.50 to $29.50

69c Table Damask
58-inch mercerized bleached Table Damask, **49c** (Main Floor.)

$1.50 Table Damask
½ linen unbleached Damask, in dice patterns, **97c** (Main Floor.)

$3 and $3.50 Damask
70-inch all-linen bleached Table Damask, **$2.45** (Main Floor.)

$3.95 and $2.95 Sweaters

Slip-on and Tuxedo Sweaters in all wanted colors and combinations. Women's and misses' sizes. Fancy and plain weave. Round, square and V neck **$1.95**

$6.95 Fiber Silk Sweaters

Tuxedo and Slip-on Sweaters in all wanted colors, fancy and plain weave. Women and misses sizes **$4.85**
(Second Floor—Nugents.)

$1.45 Sheets $1.19
Full size, 81x90-inch Sheets ..... (Third Floor—Nugents)

$1.35 (Third Floor—Nugents)

$1 Sheets

Notions

White Belting: 2 and 2½ inch white cotton grosgrain Belting, 6 yards **19c**

10c Wash Trimmings: all white and fast colors. Bolt **5c**

10c Darning Cotton; 5c ball; 6 for 25c

10c Corset Laces; 8-yard mercerized Corset Laces **5c**

Dress Fasteners; black and white; 3 cards **5c**

Machine Thread; 250-yard spool J. & P. Coats' Machine Thread. Limit 12 spools, 6 spools **35c**

Sewing Silk; 100-yard spools Sewing Silk in colors only. Limited quantity **4c**

$2.50 to $3.50 Mattress Covers; all-on single or double Mattress Covers. While they last **$1.69**

Cotton Tape; 10-yard superfine twilled Cotton Tape; ¼ to ½ inch. Roll **9c**

50c Shinola House Sets; wool polisher and bristle dauber **25c**

15c and 20c Marcel Waving Irons; 2-prong **9c**

5c Safety Pins; best nickel-plated Safety Pins; 2 cards for **5c**

Hairpin Cabinets; 60-count Hairpin Cabinets; assorted sizes to box; 3 boxes **10c**
(Main Floor)



6000 Pairs of Children's 35c to $1 Fancy Socks at Average ½ Price and Less.

Two wonderful lots of "Elffel" imported and domestic Socks, seamless and full-fashioned styles.

Lot 1—Children's 35c and 50c Half Socks
Fashioned and seamless styles, fine cotton and mercerized qualities, in white and fancy colors, with plain and colored roll tops. Sizes 5 to 9½ **25c**

Lot 2—Children's 50c to $1 Three-Quarter Socks
Fine full-fashioned and seamless styles, including fine cottons and mercerized qualities in solid colors; also a large selection of fancy colored roll-top designs. Sizes 7 to 9½ **35c**
(Main Floor—Nugents.)

Big Sale Apron Frocks



Two for the price of One. **$2**
Two for .....

A big variety of good quality gingham Apron Frocks in many styles, with organdie, rick-rack and contrasting color trimmings, belts and tie sashes. Come in checks, broken checks and plain colors. A big assortment at this unusual price.

$1.95 Dresses
Odd lots of various styles in good ginghams **$1.29**

$2.95 Dresses
Good extra size Ginghams in various styles **$2.00**

$3.50 Dresses
Regular and extra size Ginghams, in various styles. **$2.39**
Broken sizes .....
(Fourth Floor—Nugents.)

$3.75 Scarfs



Sale of Fine Glassware at



55 Gold Top Water Sets — High grade glass tankard pitcher and 6 water glasses to match, 7-pc. Set, reg. $5.00, half price **$2.50**

50 Gold Top Iced Tea Sets—Covered tankard and pitcher and 6 iced tea glasses to match, 7-pc. Set, reg. $6.00, half price **$3.00**

192 Pieces Handled Iced Tea Glasses—12 oz. size, high-grade glass, with neat, strong handle, reg. value 35c each, at half price **28c**

480 Cut Glass Water Glasses—Regular size, with neat cut wreath border near top; reg. value $4.50 dozen, set of 6 ..... **$1.13**

55 Salt Boxes—Clear glass, lettered "Salt," with good strong hinged wood cover; reg. value 50c, at half price **25c**

150 Water Pitchers—Tall tankard style, ½ gallon capacity, good clear glass, reg. 50c each, at half price, each **25c**



Refrigerator Pitchers—Low, squat style, finished bottoms, will fit between shelves in most any refrigerator. Three sizes.
½-gal. size, reg. value $1.75, half price 89c
¾-gal. size, reg. value $1.35, half price 68c
1-qt. size, reg. value $1.25, half price 63c

50% OFF
(Fourth Floor—Nugents.)

$1.50 Crib Spreads

45x60-inch nicely hemmed Spreads, in all white or pink and white woven nursery designs **$1.00**

$2.50 Crochet Spreads
Full-size hemmed colored Spreads with blue and white, gold and white woven patterns..... **$1.95**

$3.25 and $3.50 Spreads
Full-size Marseilles and crochet Spreads with extra heavy woven designs..... **$2.88**

$4.95 and $5 Blankets
Full double-bed size heavy cotton Blankets, in plaids and broken plaids. Slightly soiled. Pair.... **$3.95**

$3.75 Mattress Protectors
Full double-bed size Mattress Protector; zig-zag quilted bound ends..... **$2.49**

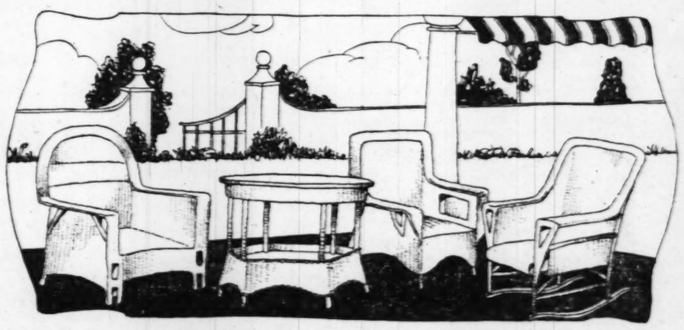
300 Wool Army Blankets
O.D. color all-wool Blankets, suitable for camping, boy scouts and auto robes. Imperfect; while they last **$1.50**
(Third Floor—Nugents.)

35c Pillowcases
36x36-in bleached Pilloweases; each **22c**
(Third Floor—Nugents.)

50c Pillowc[illegible]
45x38½-inch bleached Cases. No starch; each ..... **3[illegible]**
(Third Floor—N[illegible]

38c Pillowcas[illegible]
42x36-inch Cases. starch; each ..... **2[illegible]**
(Third Floor—N[illegible]

Sale Imported Chairs and Rockers



Usual $12.50 to $22.50 Values

Special—for Choice **$7.95**

Choice of 15 styles, chairs, rockers and tables. These were sent us by our foreign office and as we do not carry furniture we will close them out at little above cost. They are made of Chinese sea grass, strongly woven and very comfortable. Ideal for summer porches and lawns. Quantities on some numbers are limited. On Sale on Third Floor.

3000 Men's $1.68 to $2 Negligee Shirts
Soft cuff Shirts made of fine madras, also bright fiber silk striped materials. Broken sizes 14 to 17..... **$1.35**

2000 Men's $2.50 to $3.50 Negligee and Outing Shirts
Broken assortments of men's fiber and silk and tussah Silk Shirts. Also collar-attached white Oxford Shirts. Sizes 14 to 17. **$1.95**

750 Men's $5.95 and $6.95 White Silk Shirts
Fine crepes and jerseys, soft cuff style. Also collar attached styles. Broken sizes 14 to 17..... **$4.95**

Men's $1.50 and $2 Negligee Shirts
Broken lots and assortments; fine percales and woven madras. Some slightly soiled. Sizes 14 to 17..... **95c**

Men's 75c and $1 Knitted Ties
Grenadine and Pineapple weaves; plain and fancy patterns. Firsts and seconds **45c**
(Main Floor, Men's Store—Nugents.)

Sale of Leather Handb[illegible]
$2.50 to $3. Values—Ch[illegible]
$1.8[illegible]
Many new clever s[illegible] choose from, in a va[illegible] pretty novelty leathe[illegible] ors black, brown, gra[illegible] ger styles, kodak st[illegible] over and vanity sha[illegible]
(Main Floor—

Clearing Sale of Leather Low Sho[illegible]
2 GROUPS
$2.4[illegible]
The new Cut-Out Strap Pumps, Sp[illegible] fords, Military W[illegible] fords, Tongue Pu[illegible] others of patent l[illegible] black or brown ki[illegible] satins, suede, bro[illegible] and white canvas. to 8 in the lot, bu[illegible] every style.
(Bargain Basement—

July Clearance

Of All Women's Summer and

White Footwear

Sport Oxfords and Sandals

A sensational clearance involving over 1000 pairs of sport straps in fine white fabric; some plain, others trimmed and sandals in white Nu-Buck, black calf and patent leather; all sizes in the lot, 2½ to 8; widths AA to C.

$6, $8 and $10 Values

$4.45



Main Floor

SLIPPERS AND OXFORDS

For Street and Dress Wear

Extraordinary values comprise this July Clearance offering in our Downstairs Store. Dainty one-straps and smart Oxfords, as pictured, in splendid quality, white canvas and in complete run of sizes, are featured.

$3, $3.50 and $4 Values

$1.98



Downstairs Store

SHOEMART
507 Washington Ave.

...NUAL ...RANCE SALE

CLEARING SALE

2 SALES IN ONE

Throughout the Store Will Mark the Initial Day of Our Big Semi-Annual Clearing Sale Which Begins in the Midst of Alterations. The 2 Events Combined Should Work Great Economy for Thousands of St. Louisans Who Here Tomorrow, Monday, to purchase Summer Needs at a Fraction of Their Real Worth.

$5 Silk Umbrellas Good quality, tape edge silk, with amber and bacalite handles and trimmings. Navy, purple and green. $3.89 (Main Floor)

Nugent's
The Store for ALL the People

...ring Sale W... Ready-to-Wear



Suits — Sport S... Now $... Suits, to Now... Suits, W... to Now... Suits, W... to Now... Suits, W... to Now...

Dresses Reduced

221 Wash Dresses, Were $5 to $8 — Now $3.45

179 Wash Dresses, Were $8 to $10 — Now $4.95

125 Wash Dresses, Were $10 to $15 — Now $7.45

219 Wash and Silk Dresses — Now $9.95

82 Silk Dresses, Were $25 to $40 — Now $17.45

Better Dresses ¼ to ½ Off. Were $39.50 to $59.50 Now $19.50 to $29.50

Coats Reduced

42 Coats, Capes, Were $15 to $20 — Now $8.85

99 Coats, Capes, Wraps, Were $19.50 to $25 — Now $14.85

71 Roshanara Crepe Capes, Were $19.50 to $25 — Now $14.85

142 Coats and Capes, Were $25 and $35 — Now $17.85

71 Wraps and Coats Were $39.50 to $40 — Now $22.85

$3 Crepe de Chines $1.98

40-inch extra heavy Crepe de Chines, in white, ivory or pink. While a limited quantity lasts....

$1.98 Foulard Silks $1.39
36 and 40 inch Foulard Silks in neat designs for dresses.....

$1.39 Printed Radium Silks 98c
36-inch Silks in printed effects. Splendid for linings.....

$3 Splendora Silk Crepe $1.88
40-inch satin stripe Splendora Crepe in Pekin or sapphire blue..

$2.50 Pongee Silks $1.39
40-inch semi-rough Pongee Silks in gray, navy or Pekin blue...

$2 White Silks $1.39
36-inch satin stripe jersey Silks.....

(Main Floor—Nugents.)



1000 Waists at Less Than ½ Price

$3.95 to $6.95 Wash Waists—Voiles, batistes, crepe de chines, organdies, etc. Handmade, braid trimmed, etc. Some slightly soiled. Clearing Sale..... $1.95

$6.00 to $8.95 Waists—French voiles, trimmed in real Irish lace, crepe de chines, Georgettes, in a big assortment of colors. All sizes. Clearing Sale..... $2.95

$8.95 to $15.00 Waists—Georgettes, crepe de chines, French voiles, braid trimmed; real laces in a big assortment of colors. All sizes. Some soiled. Clearing Sale. $3.95

$10.00 to $18.95 Waists—Imported voiles, Georgettes, crepe de chines; real lace trimmed; some handmade; braid trimmed Beautiful Blouses, slightly soiled. Clearing Sale $4.95

(Second Floor—Nugents.)

While 500 Girls' Gingham Dresses Last

Original Prices $1.00, $1.50 and $1.95



A good assortment of styles fashioned of checks, plaids, stripes, plain colors, plain and neatly trimmed models. 7 to 12 ..... 69c

$1 and $1.50 Middy Blouses
About 150 Middies in various styles, mostly white with colored collars and cuffs. Broken sizes..... 79c

Girls' $2.95 and $3.95 Regulation Dresses
About 75 Dresses, smartly fashioned of white gabardine and jeans, in two-piece models, pretty emblems and bar on sleeve; also braid-trimmed collars and cuffs Broken sizes..... $1.69

Girls' $2.50, $2.95 and $3.95 Crisp Summer Frocks
Snappy styles fashioned of plain and dotted organdies, printed voiles, etc. Featuring the newest shades and patterns, plain and fluffy ruffled models. 7 to 14.. $1.95

(Second Floor—Nugents.)

BAND CONCERT TODAY IN PARK

Program Will Be Given From 4 to 6:30 at the Zoo.

The following program will be given by Noel Poepping's Band at a concert from 4 to 6:30 p. m., today at the Zoo, in Forest Park:

Our Country: "The New America" (C. C. Allen)
March, "The Pennant Winners" (new—Poepping
(Respectfully inscribed to Phil Dec Ball.)
Overture, "Phedre".....Massenet
Japanese Novelty, "In a Pagoda".....Stration
Quartette from "Rigoletto" (request)—Verdi
Melodies from "The Chocolate Soldier"—Straus
Intermission.
Our States: "Missouri".....Hull-Poepping
Ballet Suite, "Exyptienne" (entire).....Luscinl
Religieuse, "Gloria".....Mozart
(From the 12th Mass.)
Introduction and Waltz, "Mon Reve"—Waldteufel
Venetian Love Scene, from "A Day in Venice".....Nevin
Excerpts from "A Broken Idol".....Van Alstyne
Our Flag: "Star Spangled Banner"—Key-Arnold

LORD SHAW TO VISIT AMERICA

English Lawyer Will Sail July 19 to Tour the States.

(Copyright, 1922.)

LONDON, July 8.—Lord Shaw of Dunfermline, one of the law lords, will sail for New York July 19 aboard the Majestic.

He will address the American Bar Association in convention at San Francisco, but before going West he will be the guest of honor at a dinner of the English-Speaking Union of New York. John W. Davis will preside and afterward will accompany Lord Shaw to California. Shaw is reputed to be one of the most brilliant lawyers in Great Britain and a capital speaker, both humorous and serious.

ADVERTISEMENT.

How You May Have a Really Fine Complexion

Says Buttermilk Cream and Soap Used Each Night Before Retiring Makes Complexion Soft, Smooth and Beautifully Clear.

The old-time application of buttermilk and cream to whiten and preserve the skin and remove harsh little wrinkles and ugly sallowness was grandmother's recipe, but women throughout the country are again using it but this time in the form of a delightful new vanishing cream and soap that ensures a beautiful complexion and snow white hands and arms.

Both of these truly wonderful toilet preparations can be obtained at any first-class drug or toilet goods counter by simply asking for Howard's Buttermilk Cream or Howard's Buttermilk Cream Soap.

Each night before retiring the face should be cleansed with warm water, just hot enough for the best to be pleasant to the skin, and using Howard's Buttermilk Cream Soap. Dry and rub gently, using a little friction. When the skin looks pink and feels soft and warm apply a small quantity of Howard's Buttermilk Cream, rubbing well into the pores until completely absorbed. You will find this treatment all that is necessary to keep away fine lines and dangerous wrinkles. Simply ask your favorite drug or toilet goods counter for Howard's Buttermilk Cream. If you cannot obtain locally send 10 cents (silver or stamps) for generous trial package of both Cream and Soap. Howard Bros. Co., Buffalo, N. Y.

SKAT
"SKATTERS DIRT" from Hands, Utensils, etc. Large can. Write for free sample. Skat, Hartford, Ct.

...rocks ...2

...quality gingham ...s, with organ... ...ome in checks, ...ors. A big as... ...e. ...es ... in $1.29

...Dresses ... extra size Ging... ...s styles. ..... $2.39 ...oor—Nugents.)

$3.75 Sp...carfs



Clearing Sale Pri... $2.25

This is an opportunity for... one of these silk fiber Sca... less than cost... the leading ...

Never b... such a low... some Ron... to 13 In...

(M... ...ts.)

...eads ...1.00

...de and $1.95
...ds with $2.88
...ts, in pair.... $3.95
...ors zig-zag $2.49
...ets amping, ey last $1.50 ...loor—Nugents.)

Sale of Leather Handbags



$2.50 to $3.50 Values—Choice $1.89

Many new clever styles to choose from, in a variety of pretty novelty leathers. Colors black, brown, gray, swagger styles, kodak style, lap-over and vanity shapes, etc.

(Main Floor—Nugents.)

$1.19 ... $1.35 ... $1.48

...oor—Nugents) ... 72x99-... Sheets ... ...loor—Nugents)

$1.75 Sheets $1.48
81x90-inch bleached Sheets .....
(Third Floor—Nugents)

500 Aluminum Vacuum Bottles 69c
Strong, handy bottles; guaranteed to keep liquid hot or cold for 24 hours; $1 values; pint size. (Main Floor.)

20c Russia Toweling 10c
Extra heavy unbleached Toweling. (Main Floor.)

39c Huck Towels 15c
½ linen hemmed or hemstitched Towels. Slight mill runs. (Main Floor.)

59c Bath Towels 39c
Made of fine bleached terry cloth with colored border.. (Main Floor.)

July Clearing Sale—Curtains and Draperies

$2 to $12.50 Curtains at ½ Price

All odd pairs of Lace Curtains in our entire stock, including all grades and makes. The samples being slightly soiled.

Remnants of Curtain Materials at Less Than ½ Price

3000 yards remnants of Curtain Materials, including such materials as cretonnes, sateens, silkolene, madras, drapery silks and velours, also many other materials. All marked for quick disposal in our July Clearing Sale.

$7.50 to $9.85 Lace Curtains; two to four pair lots; pair..$5.00
$5.50 to $6.75 Lace Curtains; two to four pair lots; pair..$3.00
$5.50 Voile Panel Curtains; each.....$3.98
$2.50 and $2.95 Marquisette and Voile Curtains, pair....$1.95
$1.00 Ruffled Curtains; slightly soiled; pair.....60c

(Third Floor—Nugents.)

Toilet Goods

$1.50 Mary Garden Toilet Water; 2¼-ounce size 95c
60c Amami Bath Powder, in bouquet odor 39c
20c Imported Lemon Soap; 2 for 19c
23c Ammen's Prickle Talcum Powder; special 13c
60c Pond's Vanishing or Cold Cream. 39c
35c Mary Garden Talcum Powder 23c
32c Cutix Cuticle Remover, for 22c
$1.00 Houbigant Ideal Toilet Water; oz. 65c
50c Nubro or Djer-Kiss Face Powder, in all shades.. 29c
15c Amami Henna Shampoo 9c
45c Zlodine Tooth Paste 29c
25c Palmer Almond Meal 13c
25c Cream of Fresh Lemons ... 15c
25c Lazell's Talcum Powder in sweet pea, massatta and honeysuckle 12c

(Main Floor—Nugents.)

Clearing Sale of

Boys' Wash Suits

$2.98 to $4.98 Values



Boys' middy-style Wash Suits, with sailor collar, white braid trimmed, open cuff, in neat colors. Slightly soiled. Broken sizes $2.39

Boys' $1 Blouses
Fancy striped percale Sport Blouses, with short sleeve, in neat patterns. Sizes 8 to 15..... 63c

Boys' 79c Caps
Pleated style Cap of beach cloth and mohair, in neat patterns 55c

Boys' $1 Wash Hats
Washable Hats, in solid colors, in broken sizes. Slightly soiled 50c

(Second Floor—Nugents.)

50c Kindergarten Cloth 35c

32-inch genuine Kindergarten Cloth, in light and dark colors.

39c Dress Gingham
32-inch Dress Gingham, in checks, stripes and plaids 25c

45c Jap Silk
36-in. silk-and-cotton Jap Silk, in plain colors.. 25c

35c Tissue Gingham
32-inch Tissue Gingham, in white grounds, with woven colored stripes 19c

50c Beach Cloth
36-inch Beach Cloth, in plain, pink, lavendar and brown 25c

$1 Fancy Ratine
36-inch Ratine, in colors of helio, red, Copen and green, with fancy stripes 50c

$1 Ramie Linen
45-inch Ramie Dress Linen, in plain pink..... 50c

Imported Organdie
45-inch imported Swiss Organdie, in plain colors.. 69c

$1.59 Fancy Swiss
40-inch imported fancy Swiss, in colored grounds with embroidered dots 79c

(Main Floor—Nugents.)

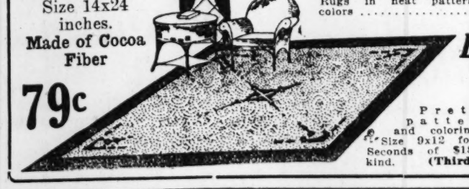
Rugs!

9x12-Foot Velvet Rugs Extra Grade Seamless; $45 Val. $35
Splendid wearing Rugs, handsome patterns, suitable for any style room. Blue, rose, green and tan, wool face. They can be cleaned and scrubbed without colors changing.

9x12 Axminster Rugs Extra fine grade, heavy thick pile, in beautiful patterns and colorings..... $49.50

9x12 Wilton Velvet Rugs Plain colors of rose, green and taupe, with plain band borders. Seconds of $65 kind $44.00

Door Mats Size 14x24 inches. Made of Cocoa Fiber 79c



$3.25 Porch Rugs 6x9 foot Imported Matting Rugs in neat patterns and colors $1.75

Linoleum Rugs Pretty patterns and colorings. Size 9x12 foot. Seconds of $18.95 kind. $12.95

(Third Floor—Nugents.)

...50c Pillowcases

...45x38½-inch bleached Cases. No starch; each ..... 3...

(Third Floor—Nu...

...38c Pillowcases

...42x36-inch Cases. starch; 29c

(Third Floor—Nugents.)

...gee Shirts ... $1.35 ...negligee ... $1.95 ...e Silk Shirts ... $4.95 ...e Shirts ... 95c ... Ties ... 45c ...tore—Nugents.)

Gre...aring Sale of Wo... Low Shoes

2 GROUPS

$... $2.45

Includes ...vas mili... Strap Pu... Oxfords, Mary Jan... Pumps, patent, bl... or tan or... ers. Goo... 2½ to 8...

The new Cut-Out Pumps, Strap Pumps, Sport Oxfords, Military Welt Oxfords, Tongue Pumps and others of patent leather, black or brown kid, black satins, suede, brown calf and white canvas. Sizes 2½ to 8 in the lot, but not in every style.

(Bargain Basement—Nugents.)

Clearing Sale of Men's Clothing



Men's $20.00 Mohair Suits
Clearing Sale Price
$14.85

Men's hot-weather Suits of light silky mohair in hairline stripes, in black, gray and brown and shadow stripes. All handsomely tailored, many silk trimmed. Styles for men and young men in two and three button models. Sizes 35 to 46.

Men's Beach Cloth Suits $10
Light-weight, cool Summer Suits of good-wearing airylite cloth materials, in tan, gray and many other light and dark shades. Sizes 34 to 46, including stouts and slims.....
(Main Floor—Men's Store—Nugents.)

IN OUR BARGAIN BASEMENT

Every Spring and Summer garment must be sold—costs and profits forgotten. A sale which comes but twice a year and invite our customers to take advantage of same.

1000 New Wash Dresses $1.49



Ginghams in plain, checks and plaids, voiles, linens in one and two piece models. The first lot of Dresses that we have ever offered at this amazingly low price. Only new and desirable styles in this sale. All the new colors; sizes for women, misses and juniors.

1500 New Tub Dresses $2.87



Vacation Dresses, Afternoon Frocks, Street Dresses, Club Dresses, Town Frocks, Sport Models.

Straightline, semi-fitted models, full-flaring skirts, flowing or tailored cuff sleeves, overdrapes, tunics, organdie collar and cuffs; novelty vestees, cleverly trimmed with pockets, pearl buttons, frills, ruffles, etc. More than 50 styles. Sizes for women, misses and extra sizes.

500 Coats—Suits



$7.50 to $12.50 Values
Tweed Suits, velour checked Suits, Sport Coats, embroidered Wraps, velour Capes, silvertone Coats. Some are silk lined, others unlined, in all styles, colors and sizes for women, misses and juniors. $4.89

500 White Skirts



$2.00 to $5.00 Values
Made of the finest white gabardine by the finest makers and were never intended to sell at this price; gathered back; wide belts; large sport pockets; deep hems; sizes 24 to 32 waist $1.00

(Bargain Basement—Nugents.)

FORMERLY IRWIN'S

Sterns

509 WASHINGTON AVE.

SILK-LINED SUITS $8
Just 86 Suits to close out—of all-wool navy blue serge and tricotines, full silk lined and sizes up to 44...

Wraps—Coats—Capes
Values Up to $29.75 at $10

GINGHAM DRESSES $2
Just 203 Dresses offered at much less than materials cost—pretty styles and sizes up to 44

Canton Crepe Capes
Choice of the House, $10

CLOTH SKIRTS $2.95
Box and side plaited models, in plain shades, also checks, plaids and stripes—values up to $7.95

Choice of Wash Skirts
Values Up to $6 at $1.50

SILK DRESSES $5
Odds and ends of silk and sport Dresses—wonderful assortment—just 127 Dresses in this lot

Select Fur Chokers
Values Up to $10 at $3.85

NEW SWEATERS $2.95
Tuxedo fiber silks, also new wool slipovers, in all the new plain colors, also stripes and plaid combinations—values up to $6.95.....

New Tailored Fall Suits
Long Lines, Very Smart, $29.50



$5, $6 and $7.50
BATHING SUITS $1.95
See Our Windows

Social Events

Continued From Page Three.

a home on the Clayton road, and will take possession of it early in November.

Mr. and Mrs. Otto L. Mersman of 71 Vandeventer place, are planning to depart the middle of the month for Narragansett Pier, R. I. Mrs. Edward S. Robert and her daughter, Miss Georgett Madill, have taken a cottage at Camden, Me., for the summer. Miss Madill was the guest for a few days before leaving St. Louis of Mrs. Theron Catlin.

MISS GRACE BELL of 5045 Westminster place, Mrs. Nettie Jacobs of 4481 Westminster place and Mrs. John D. Duncan of the Cathedral apartments, departed yesterday for a six-weeks' tour of Alaska.

Mr. and Mrs. George E. Hoffman of 5217 Westminster place and their daughter, Mrs. Rex Brashear, of 5227 Waterman avenue, motored to Fish Creek, Wis., Friday. The Hoffmans have taken a cottage there. Mr. Brashear will join his wife in August.

Mr. and Mrs. Arthur Garesche Francis of 4915 Lindell boulevard have leased a cottage at Santa Barbara, Cal., for the summer. Mrs. Francis and her daughter, Miss Louise Francis, departed several days ago for the West.

Mrs. William B. Potter of 4021 Washington boulevard and her daughter, Miss Minnie Potter, will leave St. Louis next Friday for Hyannisport, Mass., to be the guests for the summer of Mrs. Kennett Burnes.

Dr. and Mrs. George Drake of 3800 Lindell boulevard have departed for Rye Beach, N. H.

T. E. Price of 26 North King's highway and his daughters, Miss Leslie and Virginia Price, departed Friday evening to spend six weeks in Santa Barbara, Cal.

MRS. BRECKINRIDGE LONG of 4145 Lindell boulevard and her family are occupying their cottage at York Harbor, Me.

Miss Louise Rexford, daughter of Mr. and Mrs. Ley Petersen Rexford, 4757 Westminster place, and Miss Elizabeth Thompson, left St. Louis last week for Northway Lodge in Northern Canada. They will return home in September.

Mr. and Mrs. Patrick Henry Dean of 4511 Washington boulevard will depart the latter part of this month and will spend a month in Canada. Mr. and Mrs. George R. Wendling Jr., of 4509 Pershing avenue, have leased a cottage at Cape May, N. H., and with their children have departed for the East. Mr. Wendling will sail for England on a business trip this month, and will join his family upon his return. Mrs. Powatan Clark of the Buckingham Hotel and her sister, Miss Mary Clemens, departed Monday for Bass Rock, Me., to spend the summer.

MRS. John Carter of 4319 Lindell boulevard, and her daughter, Miss Frances Carter, have gone to Magnolia, Mass., to join Mrs. Carter's mother, Mrs. Francis Lane, who went East several weeks ago.

Miss Isabel Leighton Hull, accompanied by Miss Margaret Shepley of 53 Portland place, sailed on the Majestic yesterday for England and Scotland. Miss Helen Mills of Glen Park, Mo., was also a member of the party.

Mr. and Mrs. Charles Fletcher Sparks of 4529 Lindell boulevard and the latter's daughter, Miss Marcelline Reyburn, have gone to Hyannisport, Mass., where they have a summer home. They made the trip by motor.

Mr. and Mrs. Thomas M. Pierce of 21 Vandeventer place have engaged a cottage at Hot Springs, Va., for the summer.

Mrs. Leslie Blackmore of 325 North Taylor avenue and their daughters, Miss Peggy Parle and Miss Leslie Blackmore, will leave St. Louis about July 20 for Yellowstone Park and other points of interest in the West.

The marriage of Miss Marie Borgmeyer, daughter of Mr. and Mrs. William Borgmeyer, 1121 North Park place, and George Koettker Jr., son of Mr. and Mrs. George Koettker, 2200 Menard street, took place at 10 o'clock the morning of June 21 at the Holy Trinity Church, the Rev. Father Lubeley officiating. The bride was attended by her sister, Miss Esther Borgmeyer, as maid of honor, and Edward Stolle was best man. The couple are living temporarily with the bride's parents. They will make their home at 3934 Florissant avenue.

Mrs. May Adelberg of the Kingsdale Hotel is in Macatawa, Mich., where she will spend July and August.

Monday—July Sale of

PHONOGRAPHS



Genuine New Model Columbia Grafonola

Going at Half Price and Less!!

$125 "Supertone" $58
125 "Columbia" 78
25 "Portable" 12
115 "Dalion" 47
165 "Columbia" 98
175 "Supertone" 83

And 27 More Very Wonderful Values.

$1.50 Weekly

Soon Pays for One. Liberal Discount for Cash.

83 Phonographs go on sale Monday at the lowest prices ever quoted for really high-grade instruments such as these. The best makes are included. Many are brand-new. All instruments that are not new have been carefully tested and are guaranteed by Widener's. This is your opportunity to save some money and get a Phonograph that will give you satisfaction in every way.

Early Selection or Reservation Advisable

Widener's

1008 OLIVE STREET

DIAMONDS

Unredeemed Pledges in Diamonds, Watches and Jewelry AT BARGAIN PRICES Money to Loan at 2%

Mail Orders Solicited

Diamonds Sent on Approval

60 Years in Business

WALKER'S

213 N. 7th St. Between Olive and Pine

J. KENNARD & SONS—4th & WASHINGTON

Special Close-Out of Ivory Bedroom Furniture at Very Low Prices

This furniture is of exceptional quality. The enamel is brushed on by hand and will not peel, as frequently happens when sprayed. The designs are unusually pleasing. It is an opportune time to furnish your boy's or girl's room, or a spare room, beautifully and comfortably at exceedingly low cost.

Ivory Beds
Single or Double Straight Foot
$23.00
Bow Foot
$29.00

Special Mattresses for these beds; fine cotton felt; 50 lbs.; rolled edge; art tick; side stitched.
$11.00 During Sale

Special Springs for these beds,
$6.50 During Sale

Ivory Vanity Dressers *$59.50*

Ivory Chiffoniers *$32.50*

Ivory Night Tables *$9.50*

Ivory Dressing Tables *$33.50*

Ivory Dressers
$36.00
Large *$47.50*

Ivory Chairs *$10.00*

Ivory Rockers *$10.50*

Ivory Benches *$10.00*

Grass Rugs----Rush Rugs----Rag Rugs
Large Variety of Designs and Sizes
At Special Reductions

John King & Sons' Imported Holland Shades

The most serviceable shade cloth obtainable. All colors. Mounted on Hartshorn rollers. Cut 9 inches longer than length of windows. Samples submitted. Measurements made and estimates given. Prompt service.

Vudor Ventilating Porch Shades

The only porch shade with a ventilating device. Indispensable for the hot, sultry days. Inexpensive. From 4 ft. by 7 ft. 6 in. at $3.90 to 12 ft. by 7 ft. 6 in. at $13.75.

Kennard's 4TH & WASHINGTON

Process "M-H" Patented

WENNERSTEN'S

Bohemian blend

WENNERSTEN'S "M-H"
Is the New Name for Malt-Hop

The Home Food Beverage

We found it necessary to call our product by our own name—

WENNERSTEN'S

—because people, as a rule, confused the coined name—

MALT-HOP

with the malt and hops of someone else's manufacture. The new name assures you of receiving the genuine, which has been on the market for more than twenty-five years. Look for the above trademark which will assure you of getting Wennersten's real Malt-Hop

BOHEMIAN BLEND
Now Sold at Pre-War Prices

6-gallon size, per can 65c
6 cans, $3.50; dozen cans $6.00
15-gallon size, per can $1.00
6 cans, $5.50; dozen cans $10.00
(light or dark)
Berg's Best No-Boil, per can $1.25
6 cans, $7.00; dozen cans $13.00

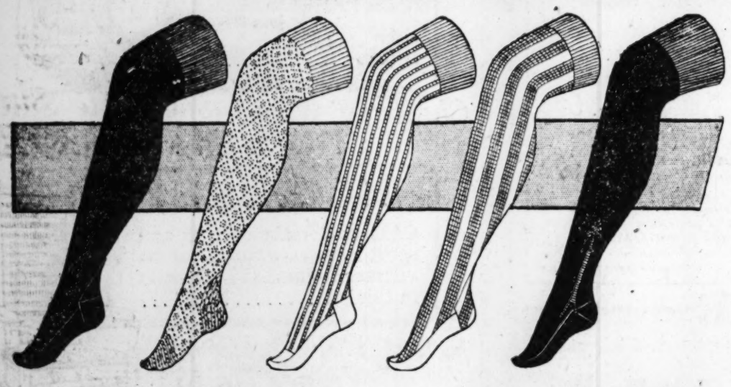
You Can't Go Wrong With "M.-H."

JANOS DISTRIBUTING CO.
3500 NEBRASKA AVENUE
St. Louis, Mo.

Sensenbrenner's
SIXTH AND ST. CHARLES

ANOTHER GREAT HOSIERY SCOOP!

$2.50 TO $4 SILK HOSIERY



1981 PAIRS WHITE!
864 PAIRS BLACK!
489 PAIRS BROWN!
310 PAIRS GRAY!
162 PAIRS NUDE!

Every pair perfect and full-fashioned.

$1.95

All sizes from 8½ to 10.

PURE THREAD AND GLOVE SILK HOSE, IN PLAIN WEAVES, CHIFFON, SHADOW STRIPES, LACE CLOCKS OR FRONTS, OR VARIOUS SHADES OF HAND-EMBROIDERED CLOCKS

Thirty-eight hundred and six pairs of first quality Hose in an unending variety. The majority in the much desired white shade. Every pair absolutely perfect, about evenly divided between allover silk or with lisle tops, soles and heels—a sale unequaled for value-giving and variety. Arranged on tables according to sizes. While the quantity is immense, we advise early attendance for choice selection. FIRST FLOOR

SALE STARTS AT 8:30 MONDAY MORNING

Store Hours: Opens 8:30 A. M.—Closes 5 P. M.

Bedell
Washington at Seventh

This Marvelous Special Prepared for Monday Be Sure and Attend

Special for Monday

Sale of Hand Made Blouses

The First Time We Have Ever Known Hand-Made Blouses to Be Sold at So Low a Price



1200 Blouses to Select From

$1.65

At the Lowest Price We Have Ever Known Them to Be Sold

Every Woman Knows the Value and Service of Genuine Handmade Blouses. Sale Price, Only $1.65









Bedell Blouse Department—First Floor

Full Range of Sizes—14 to 46

Patented

TEN'S

S "M-H"
Malt-Hop

everage

our product by

EN'S
fused the coined

P
one else's manu-
s you of receiv-
n on the market
s. Look for the
sure you of get-
op

LEND
Prices
.....65c
.....$6.00
.....$1.00
.....$10.00

.....$1.25
.....$13.00
th "M.-H."

TING CO.
VENUE

ous Special
r Monday
d Attend

ses



Range
izes
to 46

Just What Is Really Known About Spiritualism

Continued From Page One.

which cannot be accounted for except on some theory of the supernormal, but just what that supernormal power is is still a matter of some disagreement. If it is not the work of spirits, however, it is a case of telepathy working in an amazingly complex fashion."

"What is your conclusion?" I asked.

"So long as there are two conceivable conclusions," he answered, "the true scientist will refrain from accepting either; he will simply employ them as hypotheses and purpose them to their ultimate proof or disproof. But I cannot understand why some people seem to find it more easy to believe that intelligence is transmitted throughout the world, without any physical or spiritual media, than that it should be transmitted by conscious, disembodied spirits.

"What I have said about automatic writing applies equally to clairvoyance and psychometry. Both are proven facts, but whether they are due to telepathy or to spirit intervention is still in dispute. But the Society for Psychical Research has established by scientific investigation that certain living persons have been able to see happenings hidden from other mortal eyes (the phenomenon we call clairvoyance), while others, whom we call psychometrists, have been able to gain intelligent impressions by feeling watches, jewelry and other keepsakes in their hands."

"How about fortune telling? Can the future be predicted through supernormal agencies?"

"There is a good deal of honest disagreement on that score. Some predictions seem too remarkable to some investigators to be attributable to guess-work. Others, possibly because they have had no such personal experiences themselves, are silent on the subject."

Eventually I asked Dr. Prince about 'ectoplasm." He seemed to see the question coming and he seemed to be trying to steer it off. Did it seem too silly to be discussed, I wondered, or was it one of those embarrassing subjects which he hated to take up with a layman?

"It is embarrassing," he admitted, not because of the subject itself but because there has been so much rubbish written about it. It embarrasses the whole cause of psychic research to have people so gullible that they are willing to swallow as spirit revelation things which serious investigators know to be grossest fraud.

Doubt About Materialization.

"Not all the investigators are willing to concede that there has ever been a genuine materialization. Among those who do concede that the phenomena are genuine, there is still a great dispute. Some accept the theory that discarnate spirits have taken on physical forms for certain occasions, using the substance of the medium's body for the purpose. Others hold to the theory that the rare phenomenon is due to natural forces emanating from the medium's body, but has nothing to do with spirit intervention."

Following this explanation, however, Dr. Prince said a kind word for ectoplasm after all. He said that those investigators who rejected the whole idea had not generally investigated the phenomena of materialization at such length as had those who had become convinced of its objective reality.

But when it came to slate-writing, Dr. Prince was not so merciful.

"I believe it is all a fraud," he said. "In the first place, I have never heard of a genuine investigator who is convinced of the genuineness of any such phenomena. In the second place, I have been working for several months now investigating 19 alleged slate-writers in America and a few from abroad. There seems to be less evidence in favor of slate-writing than there is in favor of spirit photography."

"Do you deny that spirits have been photographed?" I asked.

"It is not entirely a closed subject among psychical researchers," he said, "but there are few, if any, who have announced themselves convinced so far. There are many obvious frauds. There are other photographers, such as William Hope of the 'Crewe Circle' in England, who will not permit themselves to be investigated. This, of course, is not sufficient reason to deny his claims, but there are suspicious circumstances in the pictures themselves. Why do Hope's spirits always array themselves in a peculiar style of dress when they come to him to have their pictures taken, or else exude a different kind of ectoplasm from that which is the rule with other spirit photographers? There are also suggestions of fraud in photographs or writings found on these photographic plates.

Must Treat It Scientifically.

"As to the alleged photographs of fairies and hobgoblins and other creations of the poets—well, I expect any day to hear that someone has photographed the stork which brings the babies, and the type of mind which will believe the one should just as readily believe the other. These photographs, for instance, always show the fairies stylishly dressed in the exact costumes which the artists have always imagined them to wear, and with the very butterfly wings growing out of their shoulder blades with which, in spite of their utter uselessness, every well-imagined fairy was always supposed to be equipped.

"Psychical research," Dr. Prince concluded, "is not child's play. It is a serious effort to gain a knowledge of the forces which govern human life. To hold that the human soul is immortal, but that we must not ask questions about it, does not seem rational to us. To hold that a man cannot live after death, while refusing to examine evidence to the contrary, does not seem scientific. But to reject both these positions only to be imposed upon by charlatans and neurotics who tell you that their wild tales are too sacred to be investigated—this certainly will not help us to an understanding of life. Psychic research must follow the course of any other science. We need not believe either that electricity does not exist or that it is the sign of God's anger and therefore must not be investigated; but even though we avoid both these extremes, it is not necessary for us to buy stock in every perpetual motion scheme."

"LEARN YOUR JOB, STICK TO EMPLOYER" IS VAUCLAIN'S ADVICE

Continued From Page One.

to get big wages, on the theory that they did work that no one would wish to do unless he was well paid for it.

"In the future, we may have to bow down to the man with the wheelbarrow, or do his work ourselves. The prospect would not alarm me—I can teach anyone pick and shovel work from my own experience.

"Dispensing with common labor is not so impossible as it may sound. I recently saw a man digging a cellar by means of a Ford tractor and a plow. The tractor was not built for that kind of work, but the man managed to make it do, and to take the place of the common labor that he could not get.

"Besides the shortage of common labor, we will see two other famines this fall—one of railroad cars, when the coal business and the grain business start up; and one of locomotives. As I said, the demand for locomotives comes last.

"The natural growth of the United States is several million persons annually. The general business just to take care of these extra people is enormous. I am glad to see people living better. Everyone should wish to see the workingman live better. The money he has to spend makes about 50 per cent of our business.

"It is a good thing for a workingman to buy an automobile if he can; it shows he has confidence in being able to earn more money in place of what he has spent on the machine, and it gives him and his family a good time.

"I am endeavoring to give the maximum wage to the men on the payroll of the Baldwin Locomotive Co., rather than to put more men to work at present."

President Vauclain has made a trade study of the Far East, and of Russia and central European nations, and has built locomotives for Rumania and other nations now being reconstructed.

Europe's Dilemma.

"Europe is facing our problems," he says, "but against greater odds. While our productive capacity has been increased, their markets and facilities have been destroyed. The eastern half of Europe produces little or nothing, and the western half produces only about one-half its former output.

"Russia, which once consumed 40 per cent of Europe's manufactures and produced 40 per cent of Europe's raw material, is essential to the building up of Europe.

"We need to have confidence in our Government. It is the best on earth. We need to get people out of the idea of putting their money into Government securities because they are afraid to risk it in business. There is lots of business here. All we need is to find a way to do it."

Vauclain Can't See Waterways Usage

President Vauclain of the Baldwin Locomotive Works was not converted to advocacy of waterway transportation during his stay in St. Louis. To him transportation means movement by rail, or by some even swifter agency.

"You can't make a race horse out of an ox," he said, in speaking of the Mississippi River. "The chief competition that the railroads will have to meet is not the competition of slow-moving river barges, but that of motor trucks, which are quicker than rail transportation on short hauls, and which do away with the labor and cost of reloading. This motor truck competition is getting to be a serious thing for the railroads on local freight business between New York and Philadelphia.

"The need for reloading is in itself a great drawback to water traffic. For this reason, the Baldwin plant has found it more satisfactory to get most of its supplies by rail, although we have wharf facilities. The ore and grain business on the Great Lakes is being handled in a way that overcomes these disadvantages as far as possible, but reloading and rehandling are always to be avoided, and this will be more true as labor becomes scarcer. Then, too, the whole spirit of the times is toward faster, not slower, movement. I used to go to my work, 40 years ago, at 2½ miles an hour; I now go at 25 miles an hour. We used to be two weeks in making a locomotive; now we make it in two days. The tendency of all business is the same."



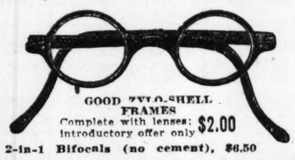
My Personal Attention Given In Each Case

J. L. SIEVERT
Eyesight Specialist
wishes to announce the opening of a new Optical and Jewelry Store at 2309 Cherokee St. Our Optical Department is one of the finest and best equipped in the city, and will be under the personal supervision of Dr. Sievert, who guarantees absolute satisfaction in every case.

No charge for examination—no case too difficult.

SPECIAL 25%-OFF INTRODUCTORY OFFER

Sale Extended One Week Ending Saturday, July 15th



GOOD 7YLO-SHELL FRAMES
Complete with lenses; introductory offer only $2.00
2-in-1 Bifocals (no cement), $6.50

Largest Exclusive Optical Department In South St. Louis.

SIEVERT & HASTEDT OPTICAL AND JEWELRY CO.
2309 Cherokee Street
Store Formerly Occupied by Edw. F. Poos.
Cherokee Cars to Door—Half Block East From Jefferson Av. Cars
Store Open 8 A. M. to 9 P. M.—Wed. and Fri. We Close at 6 P. M.

Top Stores — Quality Wins
WISCONSIN CREAMERY
6TH. AND LUCAS — 518 FRANKLIN

THESE PRICES GOOD ALL WEEK

Wisconsin Creamery Pure **BUTTER** Churned Fresh Daily From Pasteurized Cream. Packed in Sanitary Cartons. Insist on Original Package ..... **lb. 40c**

EGGS Strictly fresh country; every one guaranteed ..... **19c DOZ.**
With one pound EVER-GOOD BUTTERINE, Lb., 22c.

SUGAR Pure Cane Granulated **18 Lbs. for $1**
With 3 pounds EVER-GOOD CUP COFFEE, 3 lbs. for $1.00.

FREE $2 worth of Eagle Stamps with every pound of Creamery.
Rich Valley Creamery; lb. 40c
Mother's Spread Creamery; lb 38c
Our Special Creamery; lb. 35c

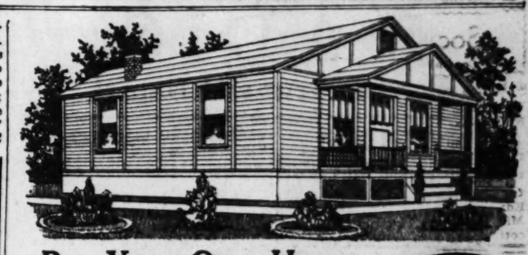
PEANUT BUTTER
Fresh made while you wait, lb. 20c
Fresh Roasted Jumbo Peanuts; 10c

FREE $5 worth of Eagle Stamps with every pound of Tea.
Fancy Pinhead Gunpowder; lb. 70c
Fancy Imperial Tea; lb. 70c
Ceylon Tea; lb. 70c
Fancy Mixed Tea; lb. 60c

Wilson Milk, tall cans each ..8½c
Golden Key Milk, tall cans ..7½c
Eagle Brand Milk; per can 18c

Cheese Specials for Monday and Tuesday Only
Imported Edam Cheese, each, $1.45
Genuine Imported Swiss Cheese, regular $1.00 value, Lb. 60c
Fancy Domestic Swiss Cheese, large eyed, Lb. 30c
Wisconsin Cream Cheese, Lb. 22½c
Carryall Bags, each 3c

Imported Roquefort Cheese, $1.00 value, Lb. 60c
Fancy Full Cream Brick Cheese, Lb. 22½c
Fancy Limburger, O. K. or Little Sugar Valley Brand, Lb. 25c
Large Market Basket, each 5c



Buy Your Own Home With Rent Money

$250 CASH Balance Monthly

If you own your own lot, we will erect a modern 4 or 5 room home for you, similar to illustration, for only $250 down, balance in easy monthly payments—easier than renting. Erected in a week—painted one coat—complete with windows, doors, hardware, etc. Various sizes and designs to choose from. Call at our office to see sample building on our lot. We make sectional buildings of all kinds. Write or phone for further information. Mail orders promptly filled—special terms.

Liberal Discount for Cash

MANCHESTER MANUFACTURING CO.
Grand 2050 — 1210 S. Vandeventer Av., St. Louis, Mo. — Delmar 2201

MANCHESTER Sectional BUILDINGS

GOITER
CAN BE CURED
NO KNIFE—NO PAIN—NO STAIN—
NO TIME LOST FROM YOUR WORK
Write for Free Booklet.
MONEY-BACK GUARANTEE
Free Consultation.
CARBOZINE LABORATORY
3127 S. Broadway, St. Louis, Mo.
Bell Phone, Sidney 3660.

ADVERTISEMENT
ASTHMA HAY FEVER AND CATARRH
WHY SUFFER? It costs you nothing if LAVEX FAILS TO CONQUER EITHER OR ALL Three Dreaded Trouble Makers. Thousands have proved it—why not you? Complete Treatment sent upon receipt of name. No money required until benefited.
MAIGNEN CHEMICAL CO.
1173 Grand Av. — Kansas City, Mo.

LIND'S
Seventh and Lucas
Will Sell All This Week

Malt Syrup
WHITE BANNER
2½-pound can,
Plain 50c
Hopped 60c

Blue Bird Malt Syrup, 2½-pound can	45c
Blue Bird Malt Syrup; hopped; 2½-pound can	65c
Coor's Malt Syrup, 2½-pound can	65c
Keeley's Malt Syrup; hopped; 3-pound can	75c
O. S. Malt Syrup; hopped; 2½-pound can	78c
Sudex Syrup, the beverage body builder; 2½-pound can	28c
Root Beer Extract; Hires, 17c; Puritan	9c
Grape Juice; Kellys Island Concord; quart bottle	50c
Grape Juice; Armour's Catawba; quart bottle	55c
Lemonade Syrup; assorted flavors; pint bottle	20c
Seedless Raisins; Thompson's; bulk; best quality; pound	19c
Fig Bars; Daisy; pound	12c
Bran-Kata Biscuits; food containing bran; package	20c
Gunpowder Tea; genuine Moyune; 60c value; pound	40c
Guatemala Coffee; genuine Coban; freshly roasted; 3 pounds	$1.00
Breakfast Cocoa; in bulk; absolutely pure; 2 pounds	15c
Baking Powder; Dr. Price's; 12-oz. can	18c
Evaporated Milk; Honey Bee; baby-size can; 6 for	25c
Sweet Sugar Corn; Diana brand; No. 2 can	7c
Snider's Catsup; pint bottle; full measure	25c
Hops, from the Pacific Coast, pound	30c
Gray's Cleanser, 4 cans	14c
Gloss Starch; best white lump; pound	5c
Crystal White Soap, 6 bars	25c
Bottle Crowns, per gross	25c

Market Basket Free With each purchase of $2.00 or more. Sugar and Eggs not included.
Positively No Goods Delivered.

We Give and Redeem Eagle Stamps

You Can't Equal These Wonderful Values!

For 33 years THE HUB has built up an enviable reputation in St. Louis by giving the people Furniture of lasting and dependable quality—at the lowest possible prices—and on the most liberal terms of credit. No matter what kind of home furnishings you prefer you will find that THE HUB can supply your needs best and cheapest. CREDIT TERMS ARRANGED TO SUIT YOUR CONVENIENCE.

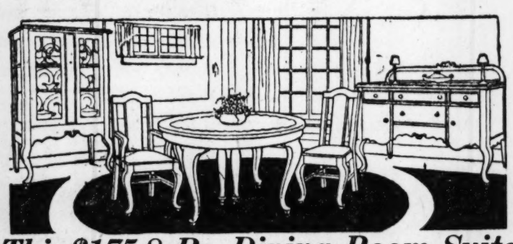


$185.00 Cane Living-Room Suite
Spring seats. That means furniture of the better kind. This Suite comes in velour coverings of the smartest sort; loose cushions; big, roomy rocker. A great value at **$137.95**
Convenient Credit Terms

The Famous Englander Couch Bed
At **$18.75**



Something you have been looking for. The best value in the country.
All-steel construction; French gray enamel finish; complete with new white cotton mattress, covered in fine quality fancy cretonne.

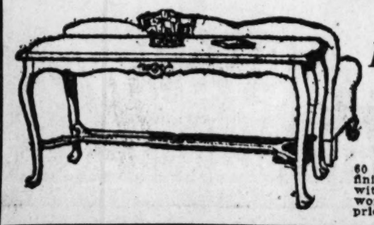


This $175 8-Pc. Dining-Room Suite
Here is a Suite that meets the requirements of the "average" St. Louis family—excellently constructed furniture of which you can be proud. Round table, buffet, 5 diners and armchair. Sale price **$119.75**
Convenient Credit Terms

$42.50 Hardwood Refrigerator
$28.75



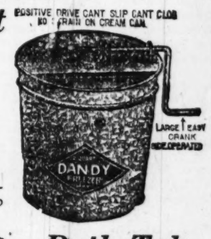
The greatest bargain in the city; made of kiln-dried hardwood; has eight walls insulation, removable wire shelves. All white enameled interior. 75-lb. ice capacity.



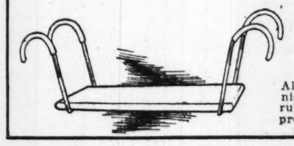
$32.50 Davenport Table
$16.75
60 inches long; mahogany finish; Queen Anne design with fancy stretcher; a wonderful value at this price.

9 A. M. to 12 M. **3 HOUR SALES** 9 A. M. to 12 M.
None Sold After That Time

"Rapid" 2-Quart Ice Cream Freezers
95c



Galvanized iron pail—cream can, 2-quart capacity—side crank. No phone or C. O. D. orders.



Bath Tub Seat
All white enameled; heavy nickel-plated hangers, with rubber ends for protection **95c**

Specials From Our Rug Department for Tomorrow

$45.00 Axminster Rugs — Extra heavy assorted patterns; 9x12 size; special price **$32.75**
$40.00 Velvet Rugs—Seamless Oriental designs; extra special; size 9x12 ..... **$26.75**
$2.00 Inlaid Linoleum—Pattern runs through to the back; special price, per yard **$1.45**
$7.50 Congoleum Squares—Size 6x6 feet; splendid for small rooms; specially priced at **$3.75**
$26.50 Brussels Rugs — Seamless Brussels Rugs; assorted patterns; size 9x12 ..... **$16.75**
$13.50 Congoleum Rugs — Genuine Gold Seal Congoleum Rugs; all colors and patterns; no borders; size 9x12; special price **$8.95**



Three-Piece Fiber Suite at $54.25
Three very substantial and useful pieces for the living room or sun parlor. Made of special quality fiber in the new brown and frosted brown color; has loose cushions with spring seats, upholstered back and seats of fine fancy cretonne. The davenport is of unusual size, 80 inches long. Can be bought separately as follows:
Settee....$26.75 Armchair....$13.75 Rocker....$13.75

$14.50 Arm Rocker, brown fiber; sale price **$8.75**
$12.00 fiber Ferneries, 30 inches high; sale price **$6.95**
$16.00 fiber Tables, 30-in. top; sale price **$11.50**
$59.75 Chaise Lounge, upholstered, removable loose cushions; sale price **$32.50**
$20.00 fiber Tea Wagons, sale price **$14.75**

Five-Piece Breakfast Set
$17.85



5 pieces, beautifully enameled; large drop-leaf Table and 4 chairs; now at a new low price.

Eagle Stamps Given With Every Purchase

THE HUB
WASHINGTON AVENUE AT SEVENTH
Chas. F. Levy, President

$175 Three-Pc. Overstuffed Suite
You will have to do some shopping to find a Suite to match this one at this price. Covered in fine velour—has spring back and spring seats with loose cushions. Specially priced at **$98.95**



$100.00 Blue Porcelain Enamel
Cabinet Gas Range
$69.75 As Illustrated
The Stove Sensation of the Year
All-blue enameled with nickel-trimmed, 18-inch oven and broiler; 4-burner top. This Range guaranteed to be a perfect cooker and baker.



$65 Three-Piece Davenette Suite
Save room—save money—by buying one of these convenient Suites. Davenette opens into a full-sized bed. Large comfortable armchair and rocker. All spring construction. Covered in chase leather **$39.75**
Convenient Credit Terms

Porch and Lawn Furniture At New Low Prices

$4.50 Porch Swings—4 feet long; made of solid oak; complete with hanging chains **$2.95**
$2.50 Folding Lawn Benches—Heavy oak slats, with red seats; special **$1.45**
$5.00 Porch Shades—7 feet long by 4 feet wide; complete with rope and pulley **$2.95**
Folding Canvas Chairs—3 positions; special **$1.45**
$8.00 Porch Shades—7 feet long by 6 feet wide; complete with rope and pulley **$4.95**
$2.50 Maple Porch Chairs—Natural color; slat back; woven cane seats; special **$1.75**





Maple Porch Rockers
Double woven cane seat and high back; heavy maple frame, natural finish.. **$3.95**



Here Is a Superb Bedroom Suite
Genuine American walnut, designed with taste and discrimination by a real artist. Bow-end bed, 45-inch dresser, extra large dressing table and chifferobe **$199.50**
Convenient Credit Terms

We Give and Redeem Eagle Stamps

RADIO

For Amateur and Expert

AMATEURS LAYING PLANS FOR WORLD-WIDE RADIO

During next winter radio amateurs expect to lengthen their radio relay traffic lines to all parts of the world. For several years messages each night have been flashed from amateur station to amateur station in all parts of this country and Canada. With the increased use and efficiency of continuous wave telegraphy and the interest and energy that radio amateurs in China, Japan, Hawaii and European countries are showing, officials of the American Radio Relay League believe that when the summer's static storms and interfering vacation trips are over duplications of amateur short wave length spanning of the Atlantic which was accomplished in February will be nearly a nightly occurrence.

The announcement of E. H. Armstrong, developer of the regenerative circuit, that he has an improvement on this system, about 10,000 times greater in signal strength with practically the same apparatus and number of electron tubes, has brought the realization of world-wide amateur radio closer.

The thrill of long-distance transmission alone does not urge the amateurs on. They hope to put their carefully worked out radio relays to practical use. The American Radio Relay League has just been approached by a Buffalo athletic organization with the hope that a long-distance radio swimming meet with a Hawaiian swimming club could be arranged. All results, times and events both ways would be reported by amateur radio. This scheme will not be worked out now because of the poor sending conditions of summer and the fact that many of the relay operators are taking their vacations. The water contest by radio is scheduled for the fall.

FIFTY-ONE STATIONS AID IN BROADCASTING MARKET REPORTS

Since the first national broadcasting of official agricultural news by radio telephone in December, 1920, the national crop and market reports of the Department of Agriculture have covered more and more territory and increased in value to the farmer as well as the public in general, until today there are 45 governmental and private broadcasting stations handling this form of news. Six applicants, one each in Fort Worth, Nashville, Jacksonville, Cincinnati, St. Louis and Hutchison, Minn., for broadcasting crop and market reports have just been approved, bringing the total stations to 81, while 29 other applicants in several states are awaiting action.

The Bureau of Markets has official market stations at Boston, New York, Philadelphia, Pittsburg, Cincinnati, Chicago, Minneapolis, St. Louis, Kansas City and Omaha, as well as 73 branch offices in 46 large market centers, 16 of which are directly connected with the Washington office by direct wire, all securing vital agricultural news. At least 15,000 individuals, firms and railroads co-operate in gathering data on fruits, vegetables, grain and livestocks for daily use. Fifteen agricultural colleges are assisting in the broadcasting. Besides the telephone broadcast, the Bureau of Markets, through the co-operation of the Navy Communications Service, sends out daily market reports in code from high-powered stations at Arlington and at the Great Lakes Training Station.

SCHENECTADY WAS SOURCE OF MARCONI'S MESSAGE FROM MARS

The "messages from Mars," received by Guglielmo Marconi while cruising in the Mediterranean sea have been explained. The source of the extremely long radio waves, impossible of location then, has been announced as Schenectady, the home of the General Electric Co.

As a part of his visit in this country Senator Marconi visited the laboratories of the General Electric Co recently. There Dr. Irving Langmuir of the research laboratory told the wireless inventor of the experiments he had conducted with a wave length of 150,000 meters, five times as long as any previously obtained. It was at the time of these experiments that Marconi announced the reception of regular beats of an extremely long wave length. The report that the wireless genius had received signals from Mars was the result.

The current of this wave length was sent by Dr. Langmuir over the trolley wires between Schenectady and Saratoga Springs, 18 miles north of the Electric City. The experiment was unannounced, and the powerful current evidently spread itself over the world.

Senator Marconi denied the report that he had been in communication with Mars, and now proof is offered of the source of the "signals."

TRY TRANSCONTINENTAL DAYLIGHT RADIO RELAY

Radio amateurs will attempt relaying messages across the continent in daylight. Today a message from a Maine station will start on its way to the coast, and simultaneously a California station will initiate one for Hiram Percy Maxim, president of the American Radio Relay League, in Hartford, Conn.

Most radio relaying is done at night as the sending ranges are greater, although reduction of static during daylight favors day sending. Getting the message across the Rockies will be the hardest link in the relay, as amateur stations there are hundreds of miles apart. During the dark hours relays of 500 miles are now comparatively simple, but great difficulty will probably be experienced during daytime in covering over 200 miles at a stretch.

NINE MONTHS OF BROADCASTING

On June 30 the Department of Commerce licensed the three hundred and eighty-second broadcasting station, issuing 21 during the past week. Within nine months all these broadcasting stations have sprung up until today the air is literally charged with news, music and data of various sorts. The future of radio telephonic broadcasting seems assured, as the remarkable growth still goes on at the rate of about three new stations each day.

Since the advent of broadcasting only 10 stations have dropped out of the new and fascinating game, and most of those on account of the termination or transfer of a business or due to the death of the owner.

Among the new stations listed this week is the first department of the American Legion to take up broadcasting, the Nebraska department of this organization having been assigned the call "WGAT," the last three letters of which seem to have a special military significance and recall a weapon with which most veterans were familiar not so long ago.

Post-Dispatch Broadcasting Station, K S D, in First Eight Days, Heard in 25 States

A SURVEY of the voluminous mail received by the Post-Dispatch shows that in the first eight days of service the evening concert programs, and particularly the Municipal Opera in Forest Park, broadcast by KSD, have been heard in these 25 States:

South Dakota	Kansas
Nebraska	Wisconsin
Minnesota	Ohio
Michigan	New York
Pennsylvania	Illinois
Indiana	Tennessee
Missouri	Mississippi
Louisiana	Oklahoma
Texas	Iowa
Arkansas	Alabama
Kentucky	Georgia
North Carolina	North Dakota
Colorado	

Among the large cities reporting, the most northern is Duluth, Minn., near the Canadian border. The most southern, Galveston, Tex.; the most eastern, Greensboro, N. C.; the most western city, Denver. From some of the more distant stations, listeners write to KSD that they not only heard the opera remarkably well, but even the laughter of individuals, occasionally, in the audience.

Repairs on the studio, which was damaged by fire and water last Monday, are being completed as rapidly as possible. It will be several days yet before more elaborate programs can be resumed.

ARLINGTON STATION TO MAKE TRADE RADIO TEST

Foreign trade news and dispatches by radiophone will be another means of informing the American business man of developments in foreign fields of industry and commerce if the innovation to be made by the United States Department of Commerce on July 11 and 12 is to be established as a permanent practice.

On those dates two large gatherings of business men will be held at Boston and Baltimore; the exposition of New England Shoe and Leather Association will take place at the former city, while an import and export exposition will be held in the latter. Arrangements have been made with the Navy Department to utilize the facilities of the Arlington radio station to send these meetings the latest cabled news of foreign markets and trade opportunities received from abroad by the Department of Commerce.

For the guidance of all receiving stations, the time of broadcasting will be at 8 p. m. (Eastern standard time) on two days, July 11 and 12, the station at Arlington (NAA), and the wave length 2650 meters.

Los Angeles will have radio in 20 of its public schools before the fall session begins. The problem of having material broadcasted that will meet the standards of the local pedagogues is a worrysome one.

The radio is greatly stimulating recruiting in the National Guard throughout the country. Under the new table of organization attractive openings are afforded to young men interested in wireless and a high grade of men is being obtained for these openings.

Radio outfits have become so numerous in the apartment houses in New York that it has become a problem to find space for the antennae on the roofs. A scheme is being developed to have community service rendered to tenants over the house telephone wires.

SOUNDING THE DEEP.

The destroyer Stewart, equipped with the Sonic range finder, used for sounding at sea, has made a practical test trip from Newport to Gibraltar. The new method is closely related to radio, depending on the transmission of sound waves through water, and is employed to measure depths of the ocean. Soundings are made by measuring the length of time required for sound oscillations sent out from the ship to travel to the bottom of the ocean and back again. Dr. Harvey C. Hayes of the Naval Engineering Technical Staff, who aided in the development of the new naval equipment, is making the trip on the Stewart.

Daily reports from the destroyer, during her trip across the Atlantic, indicate that the apparatus was a great success. Soundings were taken at regular intervals without stopping the ship, and indicated depths from 90 to 2500 fathoms. These soundings correspond to those taken by the old laborious method with the wire and lead, which required the stopping of the ship for one or two hours during the operation.

Hints to the Radioist.

Grid leaks and grid condensers cannot be used in connection with the crystal receiver.

A crystal set cannot be made to regenerate.

The wave length has little to do with the distance received.

Low resistance receivers do not respond to weak signals.

Two or more receiver sets cannot receive from the same aerial at the same time.

A crystal detector, as well as a vacuum tube detector, can be amplified.

Do not burn the filmament too brightly for loud signals; it will shorten the life of the tube.

It is often better to buy a few accessories than to build them.

Do not expect too much from a home-made set.

Do not rubber mat under the battery so that any acid will not get on the floor.

The positive pole of the battery generally sulphates first around the top of the case. Keep this terminal clean.

Spark Sets for Sale.

The Shipping Board is offering for sale 78 complete radio spark sets formerly used on its wooden war fleet and estimaed at a total valuation of $250,000. The sets are ½, 1 and 2 k. w. sets and include transmitters, batteries and generators. They are located at Norfolk, Va., where they may be examined by applying to B. N. Rock, 1025 Water street, and purchased at private competitive sale.

WILLS SEES BASIC LAW IN CAR SALES REVIVAL

Commenting upon the extraordinary acceleration of motor car sales and production since March 1, C. Harold Wills, the designer and builder of the Wills Sainte Claire, says: "It all worked out according to the basic economic law. Transportation was one of the first of the great branches of industry to show the return of prosperity. It was inevitable that the steel business should be the first to recover. Then came the motor car business.

"One of the reasons for that is the fact that the motor car today is an economic necessity and is so accepted, because it is the most economical, comfortable and speedy means of transportation.

"For two years the public had not been buying motor cars, but had been driving them to the junk-heap. These cars had to be replaced. These people, as well as the new buyers, are now finding that, while the outward physical appearance of motor cars may not be greatly modified, yet the engineering, mechanical and metallurgical features have been materially improved, the life of the motor car thereby prolonged and the maintenance cost greatly reduced.

"The refinement of 'the unseen things' in a motor car is interesting, because the manufacturer finds that this is the foundation of his reputation. The conscience and farsightedness of the manufacturer in building up this transportation business on a sounder scientific basis is bound to be appreciated by the motoring public."

DORRIS ANNOUNCES NEW ONE-TON TRUCK

A new one-ton Dorris truck was officially announced July 1 by the Dorris Motor Car Co., a number of which have already been sold to local concerns, according to J. F. Culver, general manager of the Dorris Motor Car Co.

The new model, which is known as the K-2 series, is a four-cylinder truck with the Dorris valve-in-head motor, unit power plant and multiple disc clutch. The Dorris distillator is now being installed as regular equipment on the K-2 truck.

The new truck, it is claimed, averages from 12 to 15 miles to the gallon of gasoline. An option of either 120, 132 or 144 inch wheel base is allowed the owner. Semi-elliptic springs, all leaves of which are chrome vanadium steel, are used both in the front and the rear, the latter being underslung. The K-2 is equipped with 33x5 inch cord tires, Westinghouse starting and lighting system, Bosch high tension magneto and Stewart speedometer. Production of this model of truck is now in full force at the factory of the Dorris Motor Car Co., at Sarah and Laclede.

Watch especially children playing on streets and sidewalks; regard them as your own children.

UNIVERSAL CO. OPENS NEW HOME SATURDAY

St. Louisans have good reason to be proud of the immense new home of the Universal company, incorporated, now undergoing the finishing touches on the northwest corner of Olive and Beaumont streets, which will be formally opened for public inspection on the 15th and 16th of July. A cordial invitation to attend the opening on these dates has been extended to all motordom by this firm.

According to M. Lovy, president of the company, this three-story sanitary plant will be one of the largest of its kind in the country, devoted exclusively to repairing, building, trimming and painting of motor cars and will house departments for every detailed operation necessary for this kind of work, such as nickeling, enameling, glass work of every description and painting. It will be the only shop in this section of the country where all work is done under one roof and management.

The Universal company began business in a small storeroom at 3951 Laclede avenue in 1917 with working space for about 10 automobiles and a force of four employes. Within six months it took a lease of the building at the northwest corner of Channing and Locust. This space soon became inadequate and it leased the building at the southwest corner of Washington and Vandeventer. The new home will carry a working force of approximately 150 employes.

NO-FLOAT CARBURETOR INTRODUCED HERE

The Huber-Morris & Co., 219 N. Channing avenue are introducing a new V carburetor for Ford cars, known as the "No-Float" Carburetor.

The new product obtains its name from the fact that it has no float or reservoir for fuel, and is entirely controlled by the vacuum of the motor.

There are no adjustments on the carburetor and according to the manufacturers is guaranteed to climb the steepest hill with but a quart of gasoline in the tank of the car.

RELIABLE TIRE CO. SERVICE LOT READY

The new service lot of the Reliable Tire Co., Cupples Tire distributors at 3121 Locust street is now ready for use according to an announcement made by Mr. Ben Sacks, of the Reliable Co.

The lot which is 50x150 feet will be used for changing tires and tubes and putting air in tires, water in radiators, etc. An arch which will have an illuminated sign exploiting Cupples tires will be erected parallel with Locust street at the [illegible] line.

The Reliable Auto Tire Co. [illegible] hitherto been obliged to use [illegible] street in front of its premises [illegible] changing tires. With the [illegible] condition of the street the [illegible] considered this impractical and [illegible] service lot will provide the [illegible]

Follow up personal injury [illegible] by seeing that injured is taken [illegible] mediately to hospital, regardless [illegible] who is at fault.

There Are Good

MAXWELLS

EVERYWHERE

$965 to $1590

Delivered St. Louis

WARD MOTOR COMPANY
3016-18 Locust Street

GWEN
VISIBLE GAS GAUGE
FOR ALL FORDS AND 490 CHEVROLETS
INSTALLED BY ANYONE IN A FEW MINUTES
No soldering or drilling holes in gasoline tank. Will not rust. Requires no attention. Will last indefinitely.
CHAUDET SALES COMPANY
Olive 1360. 1419 LOCUST STREET. Central 1360.

GIGANTIC TIRE SALE
We are compelled to withhold some of the manufacturers' names on account of these cut prices. Clean, fresh stock. Cut prices on standard makes.

CORD TIRES
The best Tire value ever offered. All guaranteed firsts, in original wrappers. Drop in and assure yourself. Fully guaranteed.

30x3½	non-skid	$ 9.75
32x3½	non-skid	$12.25
32x4	non-skid	$14.75
33x4	non-skid	$15.75
34x4	non-skid	$16.75
32x4½	non-skid	$19.75
33x4½	non-skid	$21.75
34x4½	non-skid	$22.00
35x4½	non-skid	$22.50

Real Tire Bargains

30x3
Heavy, N. S. $5.00
Federal, plain $5.95
Supreme, our 6000-mile guar. $6.75
30x3½
Real buy $5.75
Heavy, N. S. $6.75
Oldfield, first, N. S. $8.50
Firestone, first, N. S. $9.45
Surety, first $7.50
32x3½
Heavy, N. S. $7.50
Our 6000-mile guar., N. S. $8.50
Cord, a real buy, N. S. $10.50
31x4
Heavy, N. S. $7.25
Our 6000-mile guar., N. S. $10.50
Cord, heavy, N. S. $11.00
32x4
N. S., our 6000-mile guar. $10.95
Heavy, real buy, N. S. $9.50
Surety, first, N. S. $12.50
Cord, heavy, N. S. $13.50
33x4
N. S., heavy $9.95
Our 6000-mile guar., N. S. $11.95
Surety, first, N. S. $12.50
Cord, heavy, N. S. $14.00
34x4
Heavy, N. S. $11.95
Supreme, our 6000 mile guar. $12.50
Peerless, N. S. $12.75
Cord, heavy, N. S. $16.75
Other sizes and makes too numerous to mention.

TUBES AT A SPECIAL REDUCTION THIS WEEK

All mail orders must be accompanied by bank draft or money order to save delay in shipping.

S. & L. TIRE CO., 3033 Locust St.
Mail orders filled same day as received.
Open evenings; all day Sunday. Wholesale and retail.
Dealers, get our proposition. Bomont 114. Central 5617.



Kenyon Cord
ANNOUNCING THE NEW
30x3½ (Regular Size)
Fully Guaranteed by Ourselves and the C. Kenyon Co.
$10.50

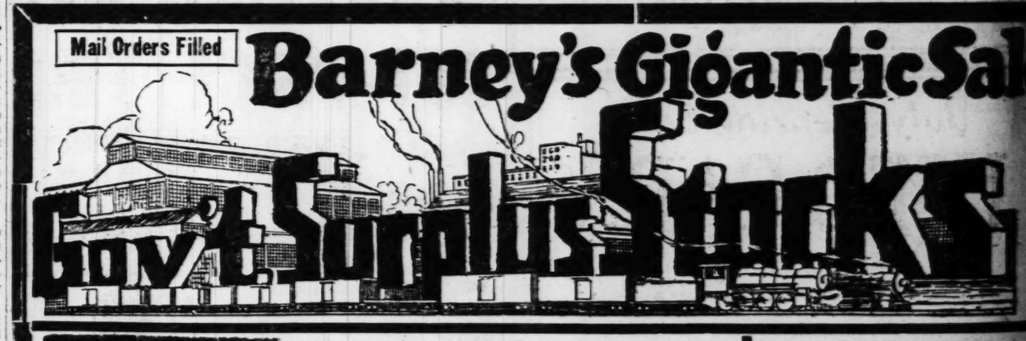
Only limited numbers of this new big value Cord Tire have reached us. The unprecedented demand at the factory makes it impossible to fill all orders. Place your order now, avoid disappointment. Remember the Kenyon guarantee is backed by 45 years of successful manufacturing, and we have handled this quality line for 17 consecutive years.

Also Complete Stock Kenyon Oversize Cords

30x3	Clincher	$11.90	34x4	Straight side	$23.15
30x3½	Clincher	$13.75	32x4½	Straight side	$26.00
30x3½	Straight side	$14.45	33x4½	Straight side	$26.00
32x3½	Straight side	$19.90	34x4½	Straight side	$31.15
31x4	Clincher	$18.90	35x4½	Straight side	$32.25
31x4	Straight side	$22.15	36x4½	Straight side	$33.40
32x4	Straight side	$23.65	36x5	Straight side	$36.10
33x4	Straight side	$24.40	35x5	Straight side	$41.00
			37x5	Straight side	$43.00

New car owners using 30x3½ ss. or 31x4 ss. NOTE. We Carry Both Sizes. See Prices Above.
Phone or write for your size. Mail orders promptly filled. Deposit 10% required. Open evenings and Sundays.
THE STATE TIRE CO., INC.
Bomont 2206 2206 LOCUST ST. Central 319
West-End Distributors DEL-GOOD TIRE CO. 5733 Delmar B. Cabany 7288

Mail Orders Filled
Barney's Gigantic Sale
Govt. Surplus Stocks



TENTS
Brand-new, wall style. Size 8'x10'. Heavy white duck.— Complete with ropes, poles, stakes, etc. Each $10.50



NEW NAVY HAMMOCKS $1.49
IDEAL FOR SUMMERTIME
Monday Only Complete ropes, clews, etc.

5c Talco Wizard TOILET SOAP
Monday Only
3 Cakes for 5c

Men's Oxfords
Plain toe, chocolate color; moisture-proof middle sole; rubber heel; all sizes; regular $6 value $2.99

Men's 35c value Athletic Undershirts, white ribbed. Navy style. Extra special 10c

War Dept. Overalls and Jumpers, best quality. Rec. Per garment 49c

FRESH GOVERNMENT INSPECTED GROCERIES
6c FOX RIVER (Valley Brand) MILK
Per Can, 2½c

Men's, Women's and Boys' Tennis Shoes
White and black; all sizes,
98c

War Dept. Heavy Khaki Union-Alls, rec., $1.49 and 98c

Barney's Two Big Army Stores
713-17 WASHINGTON AND 911-19 WASHINGTON

FREE! FREE!
1000
$25.00
Radio Receiving Sets
To Be Given Away to the Boys and Girls of St. Louis
With only a little effort on your part, in your spare time, you can very easily earn one of these $25.00 Receiving Sets.
This model has a receiving range of from 25 to 50 miles for concerts.
Join Our Radio Club
ACT NOW as our offer is limited to 1000 members. Call for full particulars
Suite 728
Central National Bank Bldg.
7th and Olive
FREE! FREE!

ADVERTISEMENT
Armstrong's New Super Regenerative Circuit
Demonstrated before the Institute of Radio Engineers on June 7th, by Maj. Edwin H. Armstrong, creator of the regenerative circuit.
Only two vacuum tubes are used, and do the work of eight!—securing undreamed-of amplification. Outside aerial unnecessary! More simple to construct and operate than regular regenerative circuit. Does away with all interference from spark stations!!!
Send $1.00 for complete blue print, diagrams, values and full instructions for assembly. Make one of these super-sensitive receiving sets.
Mail $1 Now to
Radio Construction Company
15 West 44th Street, New York City
We guarantee to supply the complete parts for $30 postpaid.

Armstrong's New Super Regenerative Receiver
How to Construct and Operate It.
12 Photos and Diagrams of Two Different Sets Actually Constructed by the Author, Kenneth Harkness.
Booklet ready for delivery, price 50c. Liberal discounts to dealers in quantities.
Published by the
Radio Guild, Inc.
256 West 34th St., New York.
Send for catalogue of radio and audio frequency receivers.

Radio Sets Installed
at reasonable prices. Demonstrating upon request. Country orders solicited.
Complete Line of Radio Parts.
Mid-West Radio Mfg. Co.
1110 Washington. Olive 1584.

TRIP TO CARLINVILLE IS OVER GOOD ROADS

Jaunt Is 64 Miles by Motor and Makes an Ideal All-day Trip.

To Carlinville, Illinois and return, a motor jaunt of approximately 64 miles in length over good concrete roads practically the entire distance is the 12th of a series of automobile tours offered motorists each Sunday by the Post-Dispatch and the Touring Bureau of the Automobile Club of Missouri.

This trip, which is a ideal all-day tour, is routed over the McKinley Bridge then through Venice, Madison, Granite City, Mitchell, Edwardsville, Staunton, Gillespie on to Carlinville.

The only rough spots that will be encountered on this jaunt are between the McKinley Bridge and Granite City, and for a few blocks through several of the towns along the route.

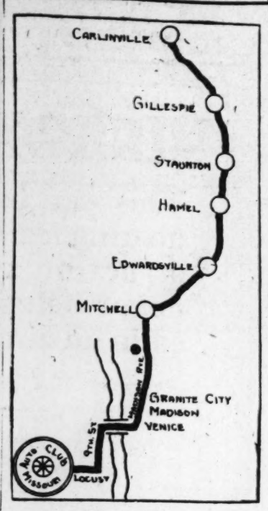
The complete log of the jaunt is as follows:

0.0—Automobile Club of Missouri, 4230 Locust bl. East on Locust.
0.4—Ninth st. Turn left on Ninth st.
0.5—McKinley bridge. Turn right on bridge.
0.5—End of bridge. Bear left with car tracks.
0.6—Turn right with car tracks.
0.7—Cross railroad.
0.8—Railroad.
0.9—Railroad.
0.9—Bear right, then left, onto Madison av.
0.8—Power house on right.
1.0—Beginning of Alton brick road.
1.1—Bear right.
1.6—Mitchell. Bear right on concrete.
1.7—Railroad.
1.8—Two "L" curves to left, then right.
2.1—Railroad.
2.1—Steep winding downgrade.
2.5—Overhead viaduct.
2.6—Edwardsville city limits. End of concrete.
2.9—End of street. Turn right on St. Louis st.
2.5—Cross railroad.
2.3—Main st. Turn left on Main st. Sign "To Springfield."
2.4—Madison County Courthouse on left. Turn right on Hillsboro av.
2.3—Turn left with car tracks.
2.5—Edwardsville city limits. Ahead on concrete.
2.0—Hamel. Cross right over car tracks.
2.7—Railroad.
2.6—Railroad.
2.3—Railroad and street car crossing.
2.5—Staunton city limits. End of concrete.
2.5—Turn right.
2.6—Turn left on Hackman st.
2.3—Jog right, then left.
2.4—Pearl st. Turn right.
2.7—Edwardsville st. Turn left on Edwardsville st.
2.9—End of street. Jog left, then immediately right, on N. Edwardsville rt.
3.4—Staunton city limits. Beginning of concrete. Cross railroad.
4.3—Section of cinder road. Bridge.
4.5—End of cinder road. Concrete begins.
4.6—Railroad.
4.8—Turn left.
4.8—Turn right. Cross railroad.
4.9—Gillespie city limits.
5.0—End of street. Turn right.
5.1—Macoupin st. Turn left with car tracks.
5.8—End of street. Turn right on Elm st.
6.3—City limits. Bear left on concrete.
6.4—Big Four Trail to Litchfield leads off to right. Keep ahead on concrete.
6.6—Turn right.
6.8—Bridge.
6.8—Detour left.
6.5—First st. Turn left.
6.7—N. Broad st. Turn left.
6.8—Carlinville Public Square.
Return by the same route.

SHARE THE ROAD.

Cheerfully sharing the road with others makes friends. Blocking the road makes an unnecessary enemy. You can't afford to make enemies—they may prove expensive.

ILLINOIS AUTO TRIP



NEW GRAY CAR PUT THROUGH ROAD TEST

The first touring model of the new Gray car manufactured by the Gray Motor Corporation of Detroit, which was received last week by the Anderson-Strauss Motor Co., distributers for St. Louis and the entire Mississippi Valley, was put through a road and hill climbing demonstration Monday for the benefit of St. Louis newspapermen.

The test, which started and ended at the salesrooms of the Anderson-Strauss Co., consisted of a 49 1-10 miles jaunt over St. Louis County roads. Upon leaving, the car, carrying six persons, including Salesmanager H. L. Bagley, who drove, headed west on Lindell boulevard, thence through Forest Park to the Clayton road, which was followed as far as the Conway road; the route then continued over the Conway road to the Olive Street road as far as Gumbo. Upon leaving Gumbo, the Kehr's Mill road was traversed as far as the Clayton road, which was then followed back to the city.

During the entire trip, which consumed approximately two and a half hours, the car never faltered, carrying its load up and down the hills and over the rough roads with ease. The entire trip was made on approximately two gallons of gasoline.

The first carload shipment of the new Gray car, which sells for $490, f. o. b. Detroit, left the factory early last week and is expected here tomorrow.

WHEN YOU HEAR A HORN

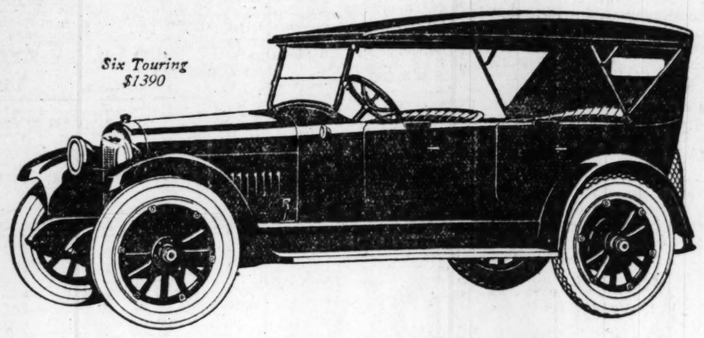
You hear a horn—it may be a doctor on an errand of mercy. You would not willingly or knowingly take a life. But you may if you persist in holding to the center of the road. Let him pass, with a spirit of "Godspeed."

GIVE HIM A CHANCE.

It is railroad practice to haul a freighter off on the siding, to let the express go by. It is common sense. You are the freighter of the highway—the plugger, the worker, the money maker—a part of the nation's commercial system of transportation. Don't forget the express—Give him a chance!

Nash Leads the World in Motor Car Value

Six Touring $1390



In every conceivable circumstance you will find the Nash precisely what it was built to be—a sound, enduring, efficient, economical motor car. These are the qualities that are influencing sales to such an extent that all our capacities for production have been overwhelmed and new additions to our manufacturing facilities made necessary.

FOURS *and* SIXES

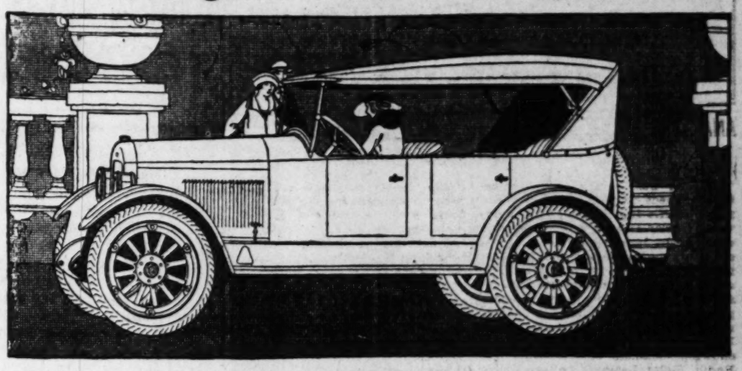
Prices range from $965 to $2390, f. o. b. factory

NASH

(386)

SOUTHWEST NASH COMPANY
3000 LOCUST
F. C. McDONALD, President. HORACE J. SMITH, Vice President-Treasurer.
HARRY NEWMAN, Inc., 3147 Locust—After Aug. 1st, 5143 Delmar.
MONTAGUE REICHARDT MOTOR CO., Webster Groves, Mo.

The Largest Motor In Its Field



Six Cylinders—50 Horsepower—$1065

The Jewett is equipped with the largest Motor in its price class. This, of course, means great performing ability, but it also means long life and freedom from repair bills.

With a fifty horsepower engine you do practically all of your work on "reserve". There is no overstraining—no over-loading. As a consequence, the car and every individual part escapes destructive, peak-load punishment.

Take a ride in the Jewett today. Notice the smooth, unlabored flow of power. Then remember that you can own this stout hearted Six for $1065 f. o. b. Detroit.

It is sold and serviced by Paige Dealers Everywhere

Newell Motor Car Company
Distributors
Locust at Jefferson

Community Dealers

Brownie Motor Car Co.	3132 Park Av.
Mark White Auto Co.	4728 Delmar Av.
Yahlem Motor Car Co.	1035 N. Grand Av.
Missouri Motor Co.	5180 Delmar Av.
Jewett—St. Charles Motor Co.	St. Charles, Mo.
Mill Motors Co.	5000 Gravois Av.

Dealers Wanted—to Distribute the Paige and Jewett in Southern Illinois and Eastern Missouri

JEWETT

A Thrifty Six Built by Paige

July Clearing Sale

USED CARS

Now Going On

The Velie Automobile Co. of St. Louis is offering a "Special" for every day.

The Special for Today Is
Stephens Six Touring, $750

The great popularity of our new cars has enable us to make some very desirable trades and we are at this time in a splendid position to supply you with a good used car at a sacrifice price—

Prices Have Been Cut From 25% to 40%

Save money by buying a used car, as the original owner has taken the depreciation. We have the following standard makes to choose from:

Chalmers	*Oldsmobile*	*Stutz*
Chevrolet	*Overland*	*Stephens*
Dorris	*Packard*	*Scripps*
Ford	*Paige*	*Stearns*
Hudson	*Pierce*	*Velie*
Maxwell	*Reo*	*Westcott*

$150 to $1250

We Can Arrange Terms to Suit

We furnish a competent instructor to teach you to drive.

Velie Automobile Co. of St. Louis
Olive at Garrison

Bomont 291 Open Evenings and Sundays Central 6966

BARTLING RED-FRONT CUT-PRICE TIRE STORES

JUST ARRIVED TODAY



3 CARLOADS
GUARANTEED NEW, FRESH

Why We Can Save You Money

1. Our enormous cash buying power.
2. No expensive road service.
3. Cash sales—no bad accounts.
4. No expensive floor or road salesmen.
5. No free tubes or tire covers. No tricky advertising schemes—just

CORD--TIRES--FABRICS

30x3½	$10.50	30x3	$ 5.90
32x4	$15.00	31x4	$11.75
33x4	$16.00	32x4	$12.50
34x4	$16.50	33x4	$12.80
34x4½	$25.00	34x4	$12.95
33x5	$30.00		
35x5	$31.00		

30x3½ Non-Skid $6.85 6000-Mile Guarantee

Honest, Full-Value Guaranteed Tires

At a Saving of 33⅓% to 50% to You



BARTLING TIRE CO.

Largest Direct-to-the-Consumer Distributor of High-Grade Tires in the U. S.

LOOK FOR THE STORE WITH THE RED FRONT.

1437 N. Grand, Grand and Cass Av. Telephone—Lindell 1346
3024 Locust St. Telephone—Bomont 3024
1465 Hodiamont Av., Wells and Hodiamont Telephone—Kin. Delmar 1444

ST. LOUIS, CHICAGO, MEMPHIS, NASHVILLE AND KNOXVILLE

THE GREATEST TIRE VALUE EVER OFFERED—

LOOK AT THE FOLLOWING BARGAINS:



Cupples Cords, which we are offering at these low prices, are strictly handmade. Guaranteed by us and the Cupples Co. of St. Louis. All strictly firsts. Look at these prices:

CUPPLES F. S. CORDS

30x3 D. T. Clincher	$ 9.40
30x3½ Rough Clincher	$10.75
32x3½ Rough Straight Side	$14.50
31x4 Rough Clincher	$14.00
32x4 Rough Straight Side	$18.25
33x4 Rough Straight Side	$19.50
34x4 Rough Straight Side	$20.00

CUPPLES MASSIVE OVERSIZE CORDS

32x4	Non-Skid	$23.80
33x4	Non-Skid	$25.00
34x4	Non-Skid	$26.00
32x4½	Non-Skid	$31.00
33x4½	Non-Skid	$32.50
34x4½	Non-Skid	$34.00
33x5	Non-Skid	$39.00
35x5	Non-Skid	$41.00
37x5	Non-Skid	$43.00

We Are Direct Factory Distributors for the Cupples Tires and Tubes. Cupples Users Must Be Satisfied.

Order One or More Today.

Tires Like Cut Shown.

TIRE SPECIALS

30x3	N.-S. Cord	$ 6.85
30x3	Pl. Cord	$ 5.95
30x3	Diamond N.-S.	$ 7.00
30x3	N.-S.	$ 5.50
30x3½	N.-S. Cord	$ 7.95
30x3½	Heavy N.-S.	$ 6.45
30x3½	Diamond N.-S.	$ 8.00
30x3½	Large size	$ 7.00
30x3½	Portage N.-S.	$ 7.95
30x3½	Batavia N.-S.	$ 7.95
30x3½	Cupples N.-S.	$ 7.95
32x3½	Plain	$ 7.00
32x3½	N.-S.	$ 7.75
32x3½	Heavy N.-S.	$ 8.75
32x3½	Batavia N.-S.	$10.00
32x3½	N.-S. Cord	$10.75
31x4	Batavia N.-S.	$10.00
31x4	N.-S. Cord	$11.00

Miscellaneous Sizes

34x4½	Diamond N.-S.	$18.50
34x4½	Batavia N.-S.	$15.00
32x4	Diamond N.-S.	$16.00
32x4	Portage N.-S.	$15.00
31x3.75	Goodrich N.-S.	$12.75
32x4	Batavia N.-S.	$12.50
32x4	Plain	$10.00
33x4	Plain	$10.00
35x4½	Pl. Clincher	$ 7.00
32x4	N.-S. Special	$11.00
33x4	N.-S. Special	$11.00
32x4	N.-S. Cord	$13.75
33x4	N.-S. Cord	$14.00
34x4	N.-S. Cord	$15.00
32x4½	N.-S. Cord	$16.50
32x4	Miller N.-S.	$14.00
33x4	Miller N.-S.	$15.00
32x4	U. S. Chain	$17.00
33x4	U. S. Chain	$17.00
34x4	U. S. Chain	$17.00
37x5	Goodrich N.-S.	$25.00
37x5	Batavia N.-S.	$17.50
35x5	Dayton Cord	$20.00
35x4½	Goodrich Cord	$29.00
36x4½	Diamond Cord	$29.00
35x4½	Dayton N.-S.	$15.00



PORTER CORDS

We have purchased for cash, two carloads of Porter Cords, all firsts, in the original wrapper. Look at the prices below and convince yourself that it is the best buy of the season. Don't wait, buy now.

These Tires Are All Non-Skid

30x3	$ 6.50	32x4	$14.00
30x3½	$ 7.95	33x4	$14.50
31x4	$12.50	34x4	$16.00

CORD TIRES

A real high-grade N. S. Cord and will carry our guarantee.

30x3	N. S.	$ 6.85	32x4	N. S.	$13.75
30x3½	N. S.	$ 7.95	33x4	N. S.	$14.50
32x3½	N. S.	$10.75	34x4	N. S.	$15.00
31x4	N. S.	$11.00	32x4½	N. S.	$16.00

We cannot mention the maker's name on account of low price mentioned.

CUPPLES FABRIC TIRES

Firsts Guaranteed 7500 Miles

33x4½	N. S.	$17.50	36x4½	N. S.	$20.00
34x4½	N. S.	$18.50	37x5	N. S.	$20.00

INNER TUBES

30x3 Diamond .85c 30x3½ Diamond $1.00

30x3½ Cupples Cord Ribbed Tread, 1st quality, fully guaranteed fresh stock, $8.95

NOTE:—With each tire purchased this week we will sell you a Red or Gray Inner Tube, same size as your Tire, for $1.00

DEALERS, WRITE US FOR SPECIAL PRICES

We have no branch stores in St. Louis. Send your orders to us—"We are Reliable." After looking over the great bargains let us have your order at once. Call, phone or send your order today.

MAIL AND PHONE ORDERS PROMPTLY FILLED—Check, bank draft or money order must be sent with all out-of-town orders to save delay in shipping. Do not overlook this money-saving sale. We can save you money on 50 different makes of tires. PRICES NET. NO WAR TAX.

RELIABLE AUTO TIRE CO.

Bomont 1180 **3117-3119 Locust Street** Central 151

We deliver to all parts of the city free of charge. Open evenings and all day Sunday. Tires mounted and delivered FREE. Inner Tubes Repaired FREE.

SEND US YOUR MAIL ORDERS

VACUUM CUP TIRE AND TUBE PRICES REDUCED

A reduction in price of all sizes of the Pennsylvania Vacuum Cup cord and fabric tires and "Ton Tested" tubes effective at once was announced Thursday by the Pennsylvania Rubber Company of America, at Jeannette, Pa.

The 30x3½ vacuum cup tires now list at $11.95 while the 32x4 cords sell for $29.25. The "Ton Tested" tubes in 30x3½ sizes now sell for $1.05 while the 32x4 size is $3.05.



The new Haynes 55 three-passenger Coupelet

To-day's Value Extraordinary!

From the time-proved Haynes-built, light six engine to the newest and most stylish searchlight design of head lamps and cowl lights, this car speaks perfection. Cord tire equipment, the Haynes electric button starting system, upholstery of genuine leather—these speak its value. In justice to yourself, see the

HAYNES 55

5-passenger Touring Car	$1595
2-passenger Roadster	1645
3-passenger Coupelet	2295
5-passenger Sedan	2595

Prices f. o. b. factory

All Haynes Models 55 Are Standard Equipped With Oversize 32x4½ Cord Tires

WILSON
Motor Car Co.
Distributors
2921 LOCUST STREET
Bomont 1439 Central 1439

Washington Avenue Annex
2914 WASHINGTON AVENUE
Open Sundays and Evenings

Authorized Dealer
BROCK MOTOR CAR CO.,
4416-18-20 Olive Street

J. SEIFART MOTOR CAR CO.,
11th and Illinois Av., East St. Louis, Ill.

INDUSTRIAL TRACTOR PARADE WEDNESDAY

Headed by Band, Fordson Tractors Will Parade Through Downtown Streets.

At the circus grounds, Sarah and Pine streets, billowing canvas, pop stands, a grand stand for the band and other preparations herald the approach of the opening of the Fordson National Industrial Tractor Show on Wednesday.

The rings, if there be rings in an industrial circus, are ready. The ringmasters, ready with gasoline, lubricating oil and the other whips of this advanced twentieth century type of carnival, are awaiting the announcer.

And true to form, the Industrial Tractor Show will proclaim its opening to the burst of music and the rumble of wheels over city pavement in a huge parade to be held on Wednesday morning.

New elephants will greet the bystander as the cavalcade sweeps by, this time breathing oil and gasoline and rumbling with steel shod feet over the stones beneath. Over 40 huge Fordsons, each one demonstrating in the parade some real industrial use for tractor power, will make up the impressive train.

Lime, coal, cement and other cold inanimate objects of commerce and industry will grace the trailer rumbling behind. Strange devices which later will whine and growl and grumble at the show itself, will disport themselves in holiday fashion in the parade.

Band to Lead Parade.

At the head of the parade a band from the Methodist Orphanage of Clayton will ride in a true enough circus wagon. And the tractor hauling the band wagon will be shod with rubber tires to show that even a brute of commercial life can pull along with the aristocratic and silent disdain of a limousine.

Direct from the parade the tractor will pull into place at the show grounds and the carnival of energy will be on.

Every one in commerce, industry, mining, development work, can see something which will strike home with real force at this show.

Rock crushers, tractor operated, will convert boulders into gravel, and tractors will operate air compressors and drills, rivet hammers, winches and derricks, concrete mixers, railroad equipment and a hundred other devices which the busy man of industry knows how and where to use.

Admission is without charge, and invitations have been issued to thousands of leading city and town officials, builders, contractors and others throughout the territory within 200 miles of St. Louis.

Exhibits Open Until 10 p. m.

The exhibits will be open and in operation from 10 a. m. until 10 p. m. for three days, and each exhibit will be attended by a man experienced in the type of work which is being demonstrated.

The parade will form at the Ford Motor Co.'s plant, Sarah and Forest Park boulevard, leaving there at 10 a. m. The line of parade will be as follows:

East on Forest Park boulevard to Grand, north on Grand to Pine street, east on Pine street to Twelfth street, south on Twelfth street to Chestnut street, east on Chestnut street to Fourth street, north on Fourth street to Washington avenue, west on Washington avenue to Twelfth street, south on Twelfth street to Locust street, west on Locust to the Lindell Cut-off, west on Olive street to Sarah and south on Sarah to Pine, where the show grounds will be, and the show will begin full blast.

MOVE TO THE RIGHT.

Courtesy is as cheap as the air you breathe. Practice it on those with whom you come in contact on the highways. It pays! When you are aware that a faster-moving vehicle is trying to pass, move to the right at the first opportunity. Give the passing vehicle a cheerful greeting as it goes by.

AUTOMOBILES AND ACCESSORIES.

Auburn Beauty Six — Mound City Auto Co., 2309 LOCUST ST. Bomont 767. Central 6804. — Gardner Four

Brighten Up

That dull varnish finish on your auto or in your home with G. H. C. Refinishing Polish. Requires no rubbing. Just apply on clean surface and get a waterproof, glossy finish. If your dealer can't supply you, order direct. Pint size, enough for 3 cars, $1.00, delivered.
G. H. C. CO.
Lindell 5490. Room 24, 3723 Olive St.

STANWOOD SIX
Monarch Motor Car Co.
1312 S. Grand
Grand 2168 Victor 401

CHANDLER SIX
Touring Car In Road Use Confirms Show Triumph
$1595

THE beauty of line, smart style and rich appointments of the new Five Passenger Chandler Touring Car made it a dominating sensation in all the shows of 1922.

The admiration the car won on display is now being confirmed in performance.

Then, the body triumphed.

Now, the chassis is proving its superiority.

The combination of the body of beauty and chassis of might is profoundly satisfying to thousands of purchasers who are using this model over all road conditions throughout the United States.

Such a body and such a chassis make a value not to be duplicated at anywhere near Chandler's sensationally low price.

SEE THIS MODEL NOW
Lewis Automobile Company
4700 Washington
Delmar 909 Forest 831
Cleveland Motor Sales Co., Belleville, Ill.
J. D. Mollman, Mascoutah, Ill.
W. H. Ostle, Collinsville, Ill.
Wandling Motor Sales, Alton, Ill.
Reintges Motor Co., Granite City, Ill.



THE CHANDLER MOTOR CAR COMPANY
Price F. O. B. Factory CLEVELAND

Rickenbacker
This car has new engineering features and construction refinements never before incorporated in an automobile.

$1485	$1885	$1985
5-Passenger Phaeton	4-Passenger Coupe	5-Passenger Sedan

Prices F. O. B. factory

Distributors for St. Louis Territory
SUPREME MOTOR CO.
3039 Locust St.

ALL MODELS NOW ON DISPLAY

PRUDENTIAL CORD TIRES
BRAND NEW FIRSTS GUARANTEED 10,000 MILES

NEW NON-SKID FABRICS
WELL-KNOWN MAKES—FULLY GUARANTEED.
30x3, Special, $4.95

30x3½—$5.95	32x4—$10.95
32x3½— 7.45	33x4— 11.50
31x4 — 9.95	34x4— 11.95

OTHER SIZES IN PROPORTION.

BIG OVERSIZE!
Cord Tires—All Firsts
Guaranteed 8000 Miles
30x3½, Special, $8.95

32x4—$14.95	32x4½, $19.95
33x4— 15.95	35x5— 26.00
34x4— 16.95	37x5— 30.00

OTHER SIZES IN PROPORTION.



Here Are the Sizes and Prices!

Big, Heavy Over-Size
30x3½ $12.50
32x3½ $17.25
32x4 $21.95
33x4 $22.95
34x4 $23.95
32x4½ $27.50
33x4½ $28.50
34x4½ $29.50
35x5 $34.50

Fabrics Guaranteed 6000 Miles

All Non-Skid
30x3 $ 8.50
30x3½ $ 9.50
32x3½ $12.95
31x4 $14.25
32x4 $15.95
33x4 $16.95
34x4 $17.95

Big, Heavy, Full Oversize

LOOK HERE!!
T-U-B-E-S
GUARANTEED ONE YEAR.
30x3 / 30x3½ 95c OTHER SIZES IN PROPORTION

GREAT WESTERN TIRE CORPORATION
2811 Locust Street
Bomont 643 Central 958

OUR WRITTEN GUARANTEE GOES WITH EVERY TIRE AND TUBE
PHONE AND MAIL ORDERS PROMPTLY FILLED

Authorized Goodyear Service Station — Wholesale and Retail — Open Evenings and Sundays

Buick

Open Tomorrow—
A New Buick Salesroom

WE are pleased to announce the formal opening of our new Authorized Buick Salesroom and Service Station, Monday, July Tenth. Our location, 3456 South Grand (northeast corner Grand and Potomac), is right in the heart of the South Side.

Your inspection of our splendid new quarters and the facilities provided to insure better Buick Sales and Service on the SOUTH SIDE is solicited.

South Side Buick Auto Company
J. F. HILDEBRAND, Pres.
3456 S. Grand Boulevard St. Louis

Keep Trucks Moving

OUR truck-tire press is powerful enough to apply or remove a tire quickly.

All the machines and men necessary to give you prompt tire changes.

Our job is to keep your truck moving. We give you the right tire. We reduce the time of tire change.

More, we give you a tire that is resilient. It stops road jolts before they damage the gears and bearings of your trucks.

Firestone Tires and our service will make your trucks last longer.

Ship by Truck



Johnston Bros. Tire & Service Co.
3104 Locust St.
Bomont 405 Victor 423

CUT PRICES ON GOOD TIRES
Cut prices on Goodyear, Diamond, Fisk and United States. All first-class Tires, in original factory wrappers.

28x3	N. S. Goodrich	$7.50	32x4½	Pl. Special	$16.50
30x3	Pl. Diamond	$7.50	32x4½	N. S. Stan. 4 Cord	$23.75
30x3	Special	$5.50	33x4½	N. S. Stan. 4 Cord	$19.50
30x3	N. S. Remington	$7.00	34x4½	Pl. Special	$16.50
30x3½	N. S. Diamond	$7.95	35x4½	Rib Knight	$16.50
30x3½	Rib Goody'r Cord,	$12.95	36x4½	Pl. Special	$17.50
30x3½	Special N. S.	$6.50	35x5	N. S. Ajax	$18.50
30x3½	Thomas N. S.	$7.45	35x5	N. S. Cord	$22.50
30x3½	Diam'd Squeegee	$10.50			
31x4	N. S. Diamond	$13.95			
31x4	N. S. Special	$9.75			
32x3½	Pl. Special	$6.95			
32x3½	N. S. Special	$7.95			
32x3½	U. S. Chain	$13.95			
32x4	N. S. Special	$11.75			
32x4	U. S. Chain	$19.75			
32x4	Goodyear All-Weather,	$19.75			
33x4	N. S. Dayton	$14.50			
33x4	Goodyear All Weather,	$19.75			
33x4	N. S. Special	$11.75			
34x4	U. S. Chain	$19.75			
34x4	N. S. Diamond	$19.75			
34x4	N. S. Supreme	$12.95			
34x4	N. S. Cord	$16.50			

All Over-Sized Nonskid
McGRAW CORDS
8000-Mile List Adjustment

30x3½	$ 9.90
32x3½	$14.75
32x4	$18.75
33x4	$19.60
34x4	$19.60
32x4½	$23.75
33x4½	$24.50
34x4½	$25.50
35x4½	$26.60
36x4½	$27.50
33x5	$30.00
35x5	$30.00
37x5	$32.00

Surety Tires Must Be Sold Quick
Complete stock of Surety Tires bought from the RECEIVER—all first-class; in factory wrappers. Sold subject to stock on hand.

30x3 N. S. Surety Tires	$ 6.50	32x4 N. S. Surety Tires	$12.50
30x3½ N. S. Surety Tires	$ 7.50	33x4 N. S. Surety Tires	$12.75
31x4 N. S. Surety Tires	$11.50	34x4 N. S. Surety Tires	$12.95

These Tires Are All New, Fresh and Clean
We guarantee them free from defects. Assure you these prices are less than factory cost of production.

WHOLESALE AND RETAIL
MAIL ORDERS FILLED PROMPTLY
ART. B. MOONEY TIRE CO.
PHONES: FOREST 733, DELMAR 574
4547 DELMAR BL., ST. LOUIS, MO.

CUT PRICES ON GOOD TIRES
Well-Known Makes—Fully Guaranteed
NEW, FRESH TIRES

FABRIC TIRES

30x3	Special	$5.50
30x3½	Special	5.75
32x3½	Special	6.75
31x4	Special	8.50
32x4	Special	9.95
33x4	Special	9.95
34x4	Special	11.95
32x4½	Special	15.50
35x4½	Special	16.00

CORDS

Rib, our 9000-mile guar.	$8.95
30x3½ Non-Skid	$ 8.50
32x4 Non-Skid	14.00
33x4 Non-Skid	14.50
34x4 Non-Skid	15.00

SPECIAL!
ONE WEEK ONLY
30x3½, N. S.
6000-MILE GUARANTEE
$6.75

CUPPLES CORDS
Guaranteed by us and Cupples Co. of St. Louis. Just look at these low prices. Cupples users must be satisfied.

Fabric Size Cords

30x3 D. T.	$ 9.40
30x3½ rough clincher	10.75
32x3½ rough s. s.	14.50
31x4 rough clincher	14.00
32x4 rough s. s.	18.25
33x4 rough s. s.	19.50
34x4 rough s. s.	20.00

28x3

Federal non-skid, firsts	$ 6.45
Firestone non-skid, firsts	7.45
Kokomo, N.-S.	7.50
Ajax, N.-S., seconds	6.45

AJAX—Seconds
These Tires are not blemished seconds, but merely a factory close-out whereby they are making a black tread instead of white. All-nice, clean stock. Buy your Summer supply.

	F. L.	N. S.
32x3½	$ 7.00	$ 8.50
31x4	7.75	10.00
32x4		12.50
33x4		13.00
34x4		14.00
34x4½	12.25	15.00
35x4½	13.75	16.50
35x5		18.00
32x3½ Diamond Squeege, N.-S.		12.50
32x3½ Diamond Rib Cord		13.50

OTHER SIZES AND MAKES TOO NUMEROUS TO MENTION.
SPECIAL PRICES ON TUBES.

10,000-MILE CORD TIRES
All full over-sized; all new, fresh stock; standard makes; lowest prices ever quoted on quality cord tires.

EQUIP NOW FOR YOUR SUMMER'S DRIVING

ALL NON-SKID		ALL NON-SKID	
30x3½	$12.35	32x4½	$24.75
32x3½	$16.95	33x4½	$25.75
32x4	$19.45	34x4½	$26.75
33x4	$19.95	35x4½	$27.75
34x4	$20.45	36x4½	$28.75

TUBES VULCANIZED FREE
All mail orders must be accompanied by bank draft or money order to save delay in shipping.

UNIVERSAL TIRE CO. (Inc.) 2830 Locust St.
Free City Delivery. Mail and Phone Orders Filled. Bomont 833.
Open Evenings—All Day Sunday. WHOLESALE AND RETAIL.
WE HAVE NO BRANCH STORES. Dealers, Get Our Real Prices.

Road News for Motorists

ST. LOUIS COUNTY.

Week ending July 8, 1922.

Lemay Ferry—Closed. Use Telegraph and Baumgartner roads.

Telegraph—Good.

Gravois—Closed from Weber road to Fenton. Detour—Big Bend to Denny to Watson to Fenton.

Manchester—Closed from North and South road to Solomon's hill, west of Solomon's hill road graded and surface removed, leaving a dirt road. Entire road dragged and oiled in spots. Detour, Clayton to Baxter to Manchester road.

Clayton—Hard surface; good.

Olive Street—Closed from city limits to Spring avenue; detour Clayton to Denny to Olive Street road; good rest of way.

St. Charles—Concrete; good.

Natural Bridge—Rough.

Florissant—Hard; fair.

Halls Ferry—Hard; good.

Bellefontaine—Hard; good; closed 500 feet south of Larimore road.

Riverview Drive—Hard; rough.

Big Bend—Hard; fair.

North and South—Fair.

Price—Fair.

Denny—Fair.

Kehr's Mill—Good.

Eatherton—Fair.

Wild Horse Creek—Good.

ILLINOIS ROADS.

Belleville—State street to Twenty-sixth, road good; detour south, following signs. Back to State street. Detour dusty; rest concrete and good.

Collinsville—"National Old Trail"—concrete; good.

Alton—Brick; good.

Edwardsville—Via Granite City from Mitchell—concrete; good.

Collinsvile to Edwardsville—Cinders ahd concrete; fair.

MAIN HIGHWAYS.

To Chicago—"National Old Trail" to Marshall, then north to Dixie highway; good; hard road practically entire distance.

To Kansas City—"National Old Trail" and Atlantic-Pacific-Midland; passable, but rough.

To Springfield, Mo.—Ozark highway; rough.

To Cape Girardeau—Lemay Ferry—detour on Telegraph road to Baumgartner, then back to Lemay Ferry; rough.

For further information call Automobile Club, Bomont 3150.

"Well! Well! What's come over the old flivver, Bill—refinished?"

"No, just gave it the once over with

COMMON SENSE Auto Polish

The ONLY polish that leaves a perfectly dry surface and doesn't collect dust. At your nearest dealer's—Drug, Hardware or accessory. 50c, $1.00. Or direct from the laboratory, postpaid at these prices.

COMMON SENSE MFG. CO., St. Louis.

DAVIS MOTOR REPORTS RECORD JUNE BUSINESS

The continued upward tendency of automobile production is reflected in the announcement of the George W. Davis Motor Car Co., Richmond, Ind., that their June production this year was the largest in their history for that month.

The Davis company has recently announced a smaller six-cylinder car, and volume shipments are now being made on the five-passenger model known as the phaeton. A sedan will shortly be added, and distributors throughout the country report a tremendous interest in this new line.

The Monarch Auto are distributors for the Davis car in St. Louis and adjacent territory.

TELL-TALE Piston Rings

Tell Their Own Tale

In increased power and lower gasoline consumption. Putting in TELL-TALES will save you money. It will mean complete satisfaction in addition, for TELL-TALE users are the best salesmen for TELL-TALE Rings. Ask them, or your repairman.

St. Louis Piston Ring Corp. 1907 S. 2d. Sid. 2870, Cen. 6046

MOONEY TO DISTRIBUTE MURRAY CORD TIRES

The Art B. Mooney Tire Co., 4547 Delmar boulevard, dealers in various makes of tires, have been appointed distributers of the Murray cord tire, manufactured by the Murray Tire Co. of Trenton, N. J., for St. Louis and adjacent territory.

Drive at a moderate rate of speed at all times.

BARGAINS IN AUTO SUPPLIES



Sensational Prices **PORTER CORDS** All Non-Skids

Just received—a fresh shipment of PORTER CORDS. Fine, sturdy, dependable, hard wearing GUARANTEED CORD TIRES at tremendous savings. Buy a full set and SAVE MONEY.

30x3.....	$6.50	32x4.....	$14.00
30x3½...	$7.95	33x4.....	$14.50
32x3½...	$10.85	34x4.....	$16.00

HEAVY RED TUBES

Made of the best quality Para rubber. Built by the laminated process and ABSOLUTELY GUARANTEED against defects of any kind FOR ONE YEAR.

Size	List	Sale Pr.	Size	List	Sale Pr
30x3	$2.40	$1.45	33x4	$3.80	$2.30
30x3½	$2.80	$1.65	34x4	$4.00	$2.40
32x3½	$2.95	$1.85	32x4½	$4.60	$3.00
31x4	$3.45	$1.98	33x4½	$4.75	$3.25
32x4	$3.65	$2.20	34x4½	$4.90	$3.25

REDUCED PRICES on CUPPLES CORDS Absolutely Firsts

30x3½ Cupples Driving Tread F. S. Cord **$8.95**

F. S. Cords Size.	Sale Pr.	Oversize Cords Size.	Sale Pr.
30x3½	$10.75	32x4	$23.80
32x3½	$14.50	33x4	$25.00
31x4	$14.00	34x4	$26.00
32x4	$18.25	32x4½	$31.00
33x4	$19.50	33x4½	$32.50
34x4	$20.00	34x4½	$34.00

SPECIAL OFFER With every tire purchased we will give you a tube the same size as your tire for $1.00.

Straw Seat Pads Best quality Jap matting. Nice, cool, clean, comfortable. Fold flat when not in use 59c

Luggage Carriers Heavy steel. Folding, collapsible type. Fit any length running board. All makes of cars $1.45

Leather Sunshades Made of leather pantasote on a rigid, welded, steel frame. Fits all makes cars. $3.50 value $1.75

Towing Cables Made of ¼-inch steel wire cable, 25 feet long. Will pull three tons. Reg. $7.50 val.. $3.98

Auto Chairs Heavy steel frame. Leather seat and back. Folds up flat. A real $3.00 value..... $1.98

Seat Covers for Fords Very fine quality heavy duck. New patterns; complete with snap fasteners, ready to put on.

Coupe,	Touring,	Sedan
$5.95	$7.45	$9.85

Motor Oil LUBRITE Motor Oil. Refined from the finest crudes. Highest lubricating qualities. Reg. $6 value; 5-gal. container.... $3.95

Schrader **VALVE CORES**; per box of five..... 23c

Shurnuff **SPARK PLUGS**; sizes ½" and ⅝"..... 39c

SIMONIZ Polish or Cleaner; 60c value 42c

ALUMINUM WINGS, for all radiator caps 45c

SPRING SPREADERS. Oil your springs right..... 45c

DASH LAMPS; complete with switch 49c

ROAD GUIDES. Detail map of Missouri or Illinois..... 50c

TOP DRESSING; makes old tops like new 65c

MIRRORS; beveled plate, for inclosed cars 98c

Adjustable **S WRENCH**; real $2.00 value; special..... 98c

THERMOS BOTTLES; keep liquids cold 72 hours—

Quart Size.	$2.25	Pint Size.	98c

RACHET JACKS; a good malleable steel jack $1.29

TIRE COVERS; made of heavy enameled duck—

Ford Size.	$1.49	Other Cars.	$1.98

Stiles **SPARK PLUG WHISTLES**; ½ and ⅝..... $2.48

SPRING BAR BUMPERS for FORDS. Here is a real $10.00 value $5.75

STAR SQUARE AUTO SUPPLY CO.

Olive 7242 **1129-31 Locust St.** Central 3794

St. Louis' Biggest Auto Accessory House

SEND US YOUR MAIL ORDERS EVERYTHING GUARANTEED AS REPRESENTED

Open Daily, Including Saturday, Until 6:30 P. M. Sunday Till 1 P. M.

Prices Reduced

Effective July 1st

The Dorris

"Built Up to a Standard, Not Down to a Price"

Touring Car

$3950.00

4 Passenger Tourist $3950.00 4 Passenger Coupe $4985.00

7 Passenger Sedan $5750.00

Prices F. O. B. St. Louis

The Dorris has always been recognized as a "big value" automobile, but never in the entire seventeen years of Dorris history has this car offered quite so much for the money as today.

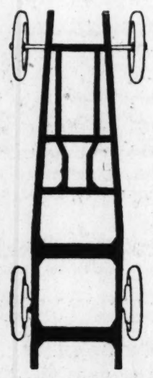
The same wonderful engineering that has kept The Dorris in the forefront among high class cars since 1905, the same materials and workmanship, the same beautiful body, design and finish—all these continue to be outstanding Dorris characteristics.

DORRIS MOTOR CAR CO., ST. LOUIS

SHOW ROOMS AT FACTORY

Sarah and Laclede

Studebaker Bodies Don't Rattle or Squeak



The Special-Six chassis frame is 7" deep. It tapers from a width of 29" in the front to 41" in the rear, so that the sides of the body fit perfectly without overhang. Five cross-members prevent the distortion that eventually causes bodies to squeak.

Studebaker bodies rest squarely on the chassis frame—not on the body sills. The body and the frame form a rigid unit that successfully resists the rack of the road.

Studebaker bodies are built in Studebaker shops by men, many of whom have been building vehicle bodies for Studebaker for upwards of 30 years—and their fathers before them. Studebaker has been building fine bodies for seventy years.

Studebaker Special-Six bodies, because of their quality and soundness, weigh more than those of other cars around the Special-Six price. You cannot skimp in material and build a body that will not rattle.

Freedom from rattle or squeak is just another of the fine-car refinements that emphasize the extra value of the Studebaker Special-Six.

MODELS AND PRICES—*f. o. b. factories*

LIGHT-SIX 5-Pass., 113" W. B. 40 H. P.		SPECIAL-SIX 5-Pass., 119" W. B. 50 H. P.		BIG-SIX 7-Pass., 126" W. B. 60 H. P.	
Chassis	$ 875	Chassis	$1200	Chassis	$1500
Touring	1045	Touring	1475	Touring	1785
Roadster, 3-Pass.	1045	Roadster, 2-Pass.	1425	Speedster, 4-Pass.	1985
Coupe-Roadster 2-Pass.	1375	Roadster, 4-Pass.	1475	Coupe, 4-Pass.	2500
Sedan	1750	Coupe, 4-Pass.	2150	Sedan	2700
		Sedan	2350		

Cord Tires Standard Equipment

Studebaker

WEBER MOTOR CAR CO. "OPEN EVENINGS"

1817 LOCUST STREET. Bomont 40 and 41

"We are making St. Louis a Studebaker City"

Park Automobile Co., 3916 Washington.
Schmit-Mead Auto & Tractor Co., Edwardsville, Ill.
St. Louis County Auto Co., Clayton, Mo.
Kohler-Spear Motor Car Co., 5033 Delmar.
Auto Sales & Service Co., East St. Louis, Ill.
Southwestern Motor Sales Corp. 3664 Gravois Av.

THIS IS A STUDEBAKER YEAR

Oakland Wins!



OAKLAND wins the Sweepstakes Cup—grand prize for cars of all classes regardless of cost, size or weight—in the Sixth Annual Los Angeles-Camp Curry, Yosemite Valley Economy and Endurance Run. Oakland also wins the first prize for cars of its own class.

Fifteen other makes of cars yielded to Oakland's phenominal record of 49.2 Ton Miles per gallon, according to official A. A. A. records! The actual mileage per gallon for the Oakland car was 29.37. No oil was used and only two pints of water—and the length of the run was 360 miles!

Think of it! Nearly thirty miles to the gallon—through city traffic and over rain-soaked country roads; up steep mountain trails and through sand, hub-deep!

And remember—the New Oakland Car that accomplished this remarkable feat was a stock, five-passenger touring car. You can buy an exact duplicate—*you can buy this same economy and dependability in any New Oakland model!*

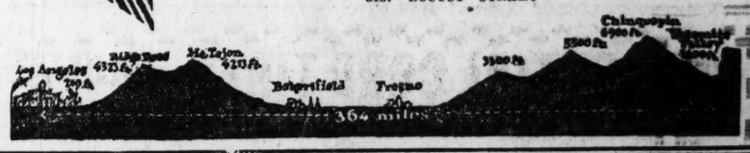
Truly, Oakland is the economy car. It is the *only* car, backed by 15,000 mile performance guarantee. It is the light-six sponsored by the resources and the prestige of the General Motors Corporation. Can you afford to overlook The New Oakland Six once you decide to spend around a thousand dollars for a motor car?

OAKLAND MOTOR CAR CO., PONTIAC, MICH.

Division of General Motors Corporation

Mississippi Valley Motor Co.

3137 LOCUST STREET



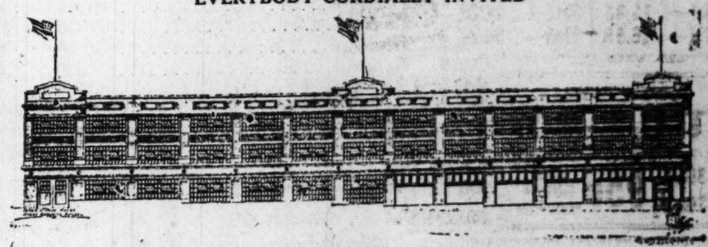
MAMMOTH NEW HOME OF

UNIVERSAL COMPANY, Inc.

At BEAUMONT (2700 West) ON OLIVE STREET

Will be formally opened for public inspection Saturday and Sunday, July 15 and 16

EVERYBODY CORDIALLY INVITED



ST. LOUIS SETS THE PACE WITH THE

LARGEST MODERN PLANT

in the Country

Devoted Exclusively to

Auto Trimming, Painting, Repairing, Enameling, Nickeling

BUILDERS OF HIGH-GRADE CALIFORNIA-STYLE TOPS

EXCLUSIVE DISTRIBUTORS FOR BADGER DE LUXE ALL-SEASON TOPS

MOTOR COACH BUILDING

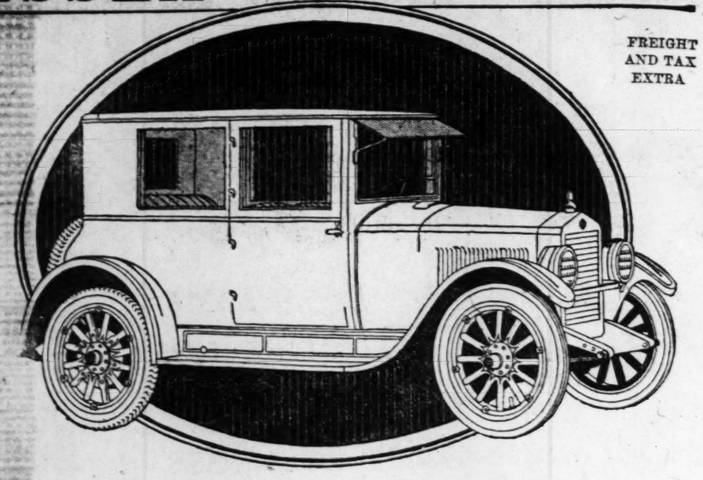
Minimum Prices— Maximum Quality— Unexcelled Service

EACH DEPARTMENT IN CHARGE OF AN EXPERT

Whatever Work You May Have—Regardless of Make of Car—Get Our Cheerfully Furnished Estimate First

ESSEX COACH $1295

FREIGHT AND TAX EXTRA



Satisfied Owners Its Greatest Proof

Just ask owners of the Essex Coach how delightfully it rides and drives. How quiet and free from rattles the body stays. How reliably and smoothly the Coach performs every task, day after day, with little need for attention.

We think their enthusiasm will win you too.

HUDSON-FRAMPTON MOTOR CAR CO.

Salesrooms: Locust and Leonard at Lindell Cut-Off.
Hudson and Essex Distributors
Service and Parts 4517-4539 Delmar Bl., Near Taylor
AUTHORIZED RETAIL DEALERS: Fendler Bros. Motor Car Co., 123 Lemay Ferry Road. Diesing Motor Sales Co., 3931 Laclede Ave., West End Motor Sales Co., 5845 Delmar Bl. South Side Motor Sales Co., 1509 South Grand Avenue. Clayton Motor Car Co., 15 S. Meramec St., Clayton, Mo.

(453)

INDEPENDENT TIRE CO.

AGAIN WE LEAD!



Henderson oversize Cord Tires at prices heretofore unheard of. For the limited time of 30 days we will also give absolutely FREE to every purchaser of Henderson Cords an outing bottle. Compare our prices with any other well-known oversize Cord and convince yourself as to our remarkable reductions. Remember, the special FREE offering of outing bottles is for 30 days only.

HENDERSON OVERSIZE CORDS
10,000-MILE GUARANTEE

		Tires	Tubes
30x3½	Nonskid	$12.35	$1.50
32x3½	Nonskid	17.50	1.75
31x4	Nonskid	21.30	2.00
32x4	Nonskid	22.00	2.00
33x4	Nonskid	22.40	2.00
34x4	Nonskid	23.50	2.00
32x4½	Nonskid	28.60	2.50
33x4½	Nonskid	29.40	2.50
34x4½	Nonskid	30.10	2.50
35x4½	Nonskid	30.80	2.50
36x4½	Nonskid	31.00	2.50
33x5	Nonskid	36.30	3.00
35x5	Nonskid	36.70	3.00
37x5	Nonskid	38.60	3.00

OTHER OVERSIZE CORDS
8000-MILE GUARANTEE

		Tires	Tubes
30x3½	Nonskid	$10.85	$1.50
32x3½	Nonskid	13.50	1.75
32x4	Nonskid	16.60	2.00
33x4	Nonskid	17.00	2.00
34x4	Nonskid	17.50	2.00
32x4½	Nonskid	21.00	2.00
33x4½	Nonskid	21.45	2.50
34x4½	Nonskid	22.00	2.50
35x4½	Nonskid	22.65	2.50
36x4½	Nonskid	23.15	2.50
33x5	Nonskid	26.25	2.50
35x5	Nonskid	27.50	3.00
37x5	Nonskid	28.75	3.00

This Merchandise is all clean, fresh stock, as we have just unloaded two carloads this week.

OUTING BOTTLE — Keeps Drinks Your Hot or Cold — FREE FREE

FABRIC SPECIALS
OUR 6000-MILE TIRE

30x3	Rib	$ 5.95
30x3½	Nonskid	6.85
32x3½	Nonskid	7.50
31x4	Plain	7.50
31x4	Nonskid	9.00
32x4	Nonskid	10.50
33x4	Nonskid	11.00
34x4	Rib, Nonskid	11.50
32x4½	Rib	14.00
34x4½	U. S. Plain	12.50
34x4½	U. S. Chain	18.00
35x5	Nonskid	20.00
37x5	Diamond Nonskid	20.00

We are unable to mention manufacturer's name owing to the low price. ALL FIRSTS.

INDEPENDENT TIRE CO.

BOMONT 379
CENTRAL 619

3152 LOCUST

Mail Orders Filled Same Day As Received

OPEN SUNDAYS TILL 6 P. M., EVENINGS TILL 10 P. M.

WHAT TO DO BEFORE YOU GO TOURING

"July marks the high tide of the touring season and is the great vacation month as well," says Mr. H. P. Fahrenkrog of the Kardell Motor Car Co.

"In case you are about to embark upon an auto trip of any length be sure that you are 'all set' before you go," he cautions.

"First of all, be sure your car is mechanically right. We do not mean that your car should have a general overhauling before starting, but if there has been any little noticeable (not imaginary) irregularities existing, consult a good mechanic.

"Don't judge the conditions of your car by the mileage it has covered. The number of miles registered on the speeometer of some cars may show a five hundred century mark, yet be in far better mechanical condition than some showing 50 or 75 per cent less.

"Careful and systematic lubrication is always necessary, but be sure your car is well lubricated before starting on your trip. Be guided in the lubrication of your car by the lubricating chart in your instruction book. Don't overlook a single point of lubrication shown on the chart.

"Tires are usually the bugbear of an extended auto trip. Your car should be equipped with the best tires in your possession, the poorer tires to be used as spares. Keep your tires inflated, according to the recommendations of the manufacturers. Don't run on partly inflated tires. This breaks the casing and the increased friction generates more heat.

CHAUDET SALES IS TO DISTRIBUTE GIVEN GAUGE

The Chaudet Sales Co., 1421 Locust street, formerly known as the A. C. Brake Co. of Missouri, distributors of the A. C. Brake for Ford cars, has been appointed distributors for St. Louis and adjacent territory of the Gwen gasoline gauge for Fords and certain models of the Chevrolet cars, manufactured by the Gwen Manufacturing Co. of Davenport, Ia.

The Gwen visible gauge tells at a glance how much gasoline is in the tank without lifting up the seat cushions, unscrewing the cap and measuring with a stick. The gauge is built in four models to fit all 490 Chevrolet 1922 touring model, Ford touring, roadsters and Chevrolet tourings with round tank, Ford touring and roadsters with oval tank and all coupes and sedans.

G. G. Morrison will have charge of the company's sales and service department on Gwen gauges.

BUICK CLOSED CARS TO BE BUILT IN DETROIT

On Aug. 1, the Buick Motor Company will start assembling all closed cars manufactured by them in the plant formerly occupied by the Scripps-Booth Company in Detroit, according to an announcement today by H. H. Bassett, president of the company.

The factory contains about 350,000 square feet of floor space and was originally designed for automobile production. For the past seven months the Buick Motor Company has been outfitting the plant, putting in eaameling ovens, conveyor systems and making it strictly up to date," Mr. Bassett said. "This new assembly plant will have a capacity of 400 closed cars per day. The motors, transmission, axles, sheet metal work, radiators and other chassis parts will be manufactured at the plant in Flint and shipped in carload lots to the new assembly plant in Detroit.

JUNE BIGGEST MONTH IN FIRESTONE'S HISTORY

It is stated by executives of the Firestone Tire and Rubber Co. that June has proved the biggest month in actual number of tire sales since the founding of the concern, 22 years ago.

Officials report that demand has greatly exceeded expectations and is taxing production. Over 500 carloads, a total of 700,000 tires, were shipped in June, and there is no indication of slackening demand.

The company attributes much of the increase to a growing appreciation of tire values on the part of the motoring public. Unusual milage records are said to be reported in greater numbers than ever before in the history of the company.

BROOKE, SMITH & FRENCH OCCUPY NEW BUILDING

In occupying their new building devoted entirely to the various phases of national advertising and merchandising, Brooke, Smith & French, Inc., of Detroit, advertising agency, have established themselves in one of the most completely equipped agency plants of this country.

The new building contains more than 6000 square feet of floor area and is of striking appearance and centrally located. In addition to the executive offices, adequate facilities are provided for the specialized departments of Research, Copywriting, Media, Mechanical Production, Checking, Shipping and Auditing.

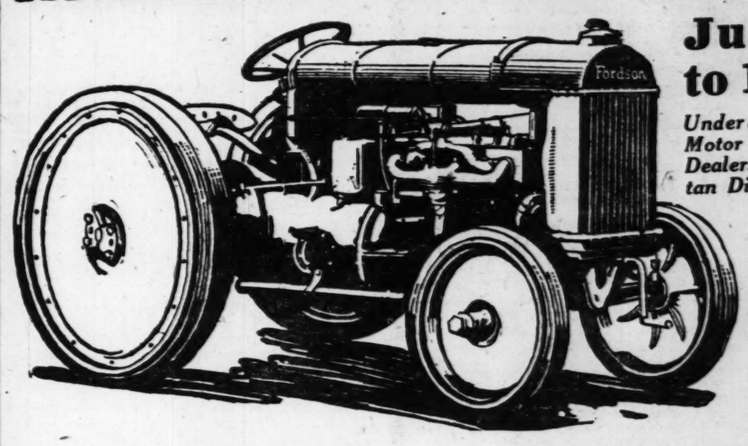
LAFAYETTE SOUTH-SIDE BANK ISSUES TOUR BOOK

"Where to Go and How to Get There by Automobile," a 24-page booklet containing a series of automobile trips with maps, road conditions about St. Louis, hints to motorists when in trouble, traffic regulations, and a list of the new boulevard stops and congested districts is being offered free to all motorists by the Lafayette-South Side Bank.

PAIGE OUTPUT HAS DOUBLED LAST YEAR'S

During the first six months of 1922 the Paige-Detroit Motor Car Company has built and sold 50 per cent more cars than it produced during the entire calendar year of 1921. Comparing the first six months of 1922 with the same period of 1921 the increase is approximately 225 per cent, according to the figures issued by factory officials.

See this Great Fordson Dollar-Defying Industrial Demonstration



July 12th to 14th Inc.

Under auspices of the Ford Motor Co. and the Ford Dealers of the Metropolitan District of St. Louis.

AT

Circus Grounds
Sarah and Pine Sts.

10 a. m. to 10 p. m. Daily

Admission FREE

Learn What You Can Do With a Fordson

THE UNIVERSAL TRACTOR

To Reduce Overhead
Cut Time Charges
Cut Labor Costs
Speed Up Heavy Work

Take a little while off—away from puzzling over costs that won't come down.

Stop Figuring—Actually See at this huge National Industrial Show—how overhead charges will come down immediately in all work where heavy loads must be handled.

Demonstrations going on from 10 a. m. to 10 p. m.—doing the kind of work which is costing you too much money with your present methods.

Manufacturers in every line—see how time and labor costs, from loading platform to pick-up station to delivery points, can be cut.

Contractors in every line of building and construction work—see how all costs, excavating, dumping, power winch, loading crane, material hauling can be cut.

Operators, Steel Mills in every line from mining to finished product, dock or yard hauling, see how the cost per ton for moving can be cut.

Lumber Yards see how all hauling charges in all the work you do can be cut.

Municipalities see how street cleaning, sprinkling, park maintenance, garbage disposal and other costs can be cut.

Warehouses—Shippers See how all load moving can be speeded up, man personnel put on a more efficient basis and all costs be cut.

Traffic Superintendents, there is a world of information for you in the demonstrations being made.

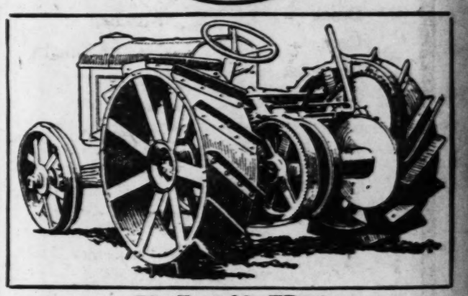
Factory Superintendents, there is a real help for you in the greatest show of industrial power ever presented.

DAILY DEMONSTRATIONS

Inter factory hauling—portable crane loading—portable power shovel work—trailer train operation—side and end dump body operation—road construction—portable power winch operation—bridge and steelstructure methods.

Come and see these demonstrations—they will show every possible use of the Industrial Fordson in transportation and power application.

$395 F.O.B. DETROIT Special Equipment Extra



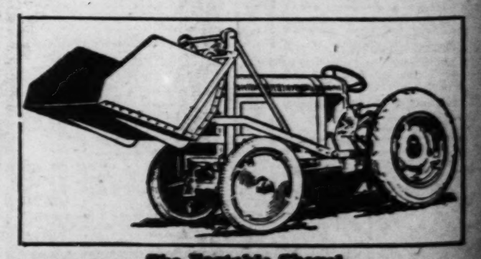
The Portable Winch



The Heavy-Duty Haulage Tractor



The Portable Loading Crane



The Portable Shovel

Remember the Time and the Place
CIRCUS GROUNDS—SARAH and PINE STS.
10 A. M. TO 10 P. M. DAILY—JULY 12, 13, 14

New Prices!

This is important! *We are now able to deliver genuine Willard THREADED RUBBER Batteries for $26.60 and up!*

Threaded Rubber Batteries always have cost less "per month" and "per mile". Now they actually cost less in DOLLARS AND CENTS.

The how and why of these remarkable prices make a wonderful story of manufacturing achievement. Just as the standard *over-size* Willard "SJ" Threaded Rubber Battery was and still is a marvel of value, so the new full-size Willard "SR" Threaded Rubber Battery proves to be an eye-opener of quality at the price!

First cost as well as *ultimate* cost now argues in favor of Willard Threaded Rubber. Make no purchase, risk no money, on any battery until you have visited one of the service stations named below and heard the whole of Willard's astonishing price story.

$26.60

for a Willard "SR" 6-volt, 11-plate Threaded Rubber Battery to fit the following cars:

Apperson
Auburn
Buick
Case
Chandler
Chevrolet
Cleveland
Dort
Elgin
Ford
Gardner
Grant
Hupmobile
Jordan
Kissel Kar
Lexington
Mitchell
Nash
Oakland
Oldsmobile
Overland
Studebaker
Velie

$31.15

for a Willard "SR" 6-volt, 13-plate Threaded Rubber Battery to fit the following cars:

Auburn
Buick
Case
Chandler
Chevrolet
Cole
Daniels
Durant
Earl
Elgin
Essex
Haynes
H C S
Hudson
Hupmobile
Jackson
Jordan
Lexington
Maxwell
Metz
Mitchell
Moline Knight
Moon
Nash
Oakland
Packard Six
Paige
Peerless
Piedmont
Pierce-Arrow
Premier
Reo
R & V Knight
Studebaker
Templar
Velie
Westcott

Service on All Batteries at Any of the Stations Below. Drive in and Ask About the Willard "SR" Threaded Rubber Battery

MISSOURI

Appleton City, Zink Motor Co.
Boonville, Yager & King Battery Sta.
California, Andres Garage
Cape Girardeau, Cape Girardeau Battery Station
Caruthersville, Nichols & Nichols
Columbia, Cox Bros.
Edina, Edina Battery Service Station
Farmington, C. M. Thomsen
Fayette, H. D. Adkisson Batt. Station
Fulton, Fulton Battery Co.
Hannibal, Hall Battery Co.
Herculaneum, J. W. Dugan
Jefferson City, Capital Battery & Electric Service
Kirksville, Auto Sales Co.
Lebanon, Lebanon Battery Service Station
Macon, Missouri Storage Battery Company
Moberly, Moberly Battery Station
Mountain Grove, Battery Service Co.
Perryville, Perryville Battery Station
Pilot Grove, Nuway Batt. Station
Poplar Bluff, Battery Service Co.
St. Louis, Battery Service Co.
Springfield, Page Battery Co., Inc.
Stover, Fajen Motor Co.
Versailles, August Heinemann Battery Service
West Plains, Farley Battery Station

KENTUCKY

Central City, The Nuway Service Station
Dawson Springs, Meadows Bros.
Henderson, Henderson Batt. Co.
Hopkinsville, Battery Service Station
Madisonville, C. T. Barnhill
Mayfield, Mayfield Batt. Co.
Owensboro, Chambers Battery Co.
Paducah, Paducah Battery Co.
Princeton, Phillips Bros. Motor Co.
Sturgis, J. S. Chapman

ARKANSAS

Camden, Camden Battery Co.
Fayetteville, Ozark Battery & Elec. Co.
Fort Smith, Humphrey-Ellefson Tire & Battery Co.
Harrison, Frew's Garage
Hope, Rhodes Bros. Tire & Battery Co.
Jonesboro, Jonesboro Batt. & Tire Co.
Little Rock, 555 Tire & Serv. Co.
Magnolia, Magnolia Battery Co.
Paragould, Paragould Battery Co.
Pine Bluff, Pine Bluff Batt. Co.
Rogers, Ozark Tire & Battery Co.
Russellville, Rye Motor Co.
Texarkana, Texarkana Batt. Co., Inc.

IOWA

Burlington, Paul Jones Batt. & Elec. Co.
Fairfield, Fairfield Battery Station
Ft. Madison, Ft. Madison Batt. Sta.
Keokuk, Keokuk Battery Co.
Mt. Pleasant, Mt. Pleasant Batt. Sta.
Ottumwa, Ottumwa Batt. Co.
Wapello, Hogan Battery & Electric Co.

ILLINOIS

Alton, Hayes Battery Service
Anna, J. C. Walmer
Beardstown, Beardstown Batt. Serv. Sta.
Belleville, Battery Service Co.
Benton, Frank Trinka Batt. Co.
Bushnell, Ball's Storage Battery Plant
Cairo, J. C. Walmer
Carlinville, E. L. Trutter
Carmi, Faulkner Battery Service
Carrollton, A. F. Dosse
Carthage, Bob's Battery & Radio Service
Casey, C. McGinnis Co.
Centralia, Rettinghouse Batt. Serv.
Champaign, Paul J. Strahle Co.
Charleston, Muerlot Battery Co.
Clinton, Hainline Battery Station
Columbia, R. & R. Service Station
Danville, Auto Batt. & Elec. Co.
Decatur, Decatur Battery Service, Inc.
East St. Louis, Battery Service Co.
Edwardsville, Brandenburg Battery Service Co.
Effingham, Austin Battery Co.
Fairfield, J. E. Mills
Farmer City, Jackson Batt. & Repair Shop
Flora, McCormick Battery Service Co.
Freeburg, Muller Battery Station
Granite City, Granite City Garage
Greenville, Central Garage Co., Inc.
Harrisburg, Chas. H. Rude, "The Battery Man"
Highland, Elmer B. Ambuehl
Hillsboro, Hillsboro Batt. & Tire Co.
Hoopestown, John Green & Sons
Jacksonville, The H. E. Wheeler Co.
Lawrenceville, Lawrenceville Battery Service Co.
Lincoln, Auto Electric Service Station
Litchfield, Litchfield Battery Service
Macomb, White's Battery Service
Madison, A. C. Morris Fire & Batt. Service
Marion, Odum's Battery Service
Marshall, Marshall Battery Co.
Metropolis, Buchanan Bros.
Mattoon, Luthy Batt. Co.
Monticello, Rudisill Bros. Batt. Serv. Sta.
Mount Carmel, Deck Hill Battery Co.
Mount Vernon, Jefferson Co. Batt. Co.
Mt. Pulaski, Mt. Pulaski Auto Co.
Murphysboro, Liberty & Edwards
Neoga, McGinnis Garage
Newton, Newton Battery Co.
Oblong, Parker's Garage
O'Fallon, Etherington Garage
Olney, Olney Auto Supply Co., Inc.
Paris, J. L. Horney-Roberts Batt. Co.
Pinckneyville, Pinckneyville Batt. & Supp Co.
Pittsfield, Zimmerman Bros.
Quincy, Illinois Battery & Electric Co.
Robinson, Tracy Battery Co.
Rushville, Rushville Battery Station
Shelbyville, McCormick Batt. Co.
Springfield, Chapin Electric Co.
Staunton, Geo. L. Trutter
Taylorville, LeVoy F. Richmond
Tuscola, Moulden Batt. Serv.
Vandalia, Vandalia Battery Co.
Warsaw, Paul Jones Battery Co.
West Frankford, Paul Simon Batt. Co.

Willard THREADED RUBBER BATTERY

PAVING TO BE LET TUESDAY ESTIMATED AT $717,150

Reconstruction of Russell Avenue From Broadway to Tower Grove Avenue, Aggregating $300,000, Principal Project.

Bids for street paving work in St. Louis estimated to cost $717,150 will be received Tuesday by the Board of Public Service, representing the largest single group of street awards to be passed on by the board this year. The letting, including brick, concrete and bituminous paving, follows the award last week of asphant, asphaltic concrete and bitulithic paving contracts aggregating $492,781.

Reconstruction of Russell avenue from Broadway to Tower Grove avenue, with bituminous paving, is the principal project in the letting of contracts scheduled for Tuesday, the estimates on the work aggregating $300,100. The contract will be let in three sections, Broadway to Jefferson, Jefferson to Grand boulevard and Grand to Tower Grove avenue.

Other projects are Elliot avenue, from Franklin to University, brick; Clara avenue, from St. Louis to Greer, brick; Knox avenue, from Wilson to the Frisco Railroad, brick; Watson road, from Southwest to Pernod, concrete; Sulphur avenue, from Columbia to Elizabeth, brick; Morganford road, from Chippewa to Fyler, brick.

Flood Affects 1000 Families.

BROWNSVILLE, Tex., July 8.—More than a thousand families, 60 per cent of whom are Mexican, were affected by the recent flood in the lower Rio Grande Valley, according to a survey by J. M. Baker, disaster relief director of the American Red Cross. Baker estimated that a further survey of the flood-affected area will show between 1500 and 2000 families in need of relief. Funds for relief work will be supplied by the Red Cross and by subscription among citizens of the valley towns.

JOHNSON BRO'S.

PHENOMENAL ONE CENT SALE

Three Big Bargain Days—Monday, Tuesday and Wednesday

Traveling Kits
Rubber lined; will hold 20 different toilet items; just the thing you need on the road; were made for soldiers, and a real $2.00 value. In this big sale,
$1.00—2 for $1.01

Simply Pay the Regular Price for Any Item in This Ad., Then Add One Cent and Get Two
MAIL ORDERS will be filled if received by Thursday. Add 10 per cent for postage and packing.

Imported Hair Clippers
Made of solid forged steel; hand-finished; regular barber style; ideal for children or bobbed hair; real $3.00 value, special,
$2.00—2 for $2.01

Regular 75c Pint **Purity Rubbing Alcohol** 2 for 76c

Regular 75c Pint **AMERICAN OIL** 2 for 76c

Regular 75c Imported **Kewpie Talcum Powder** 2 for 75c

Regular 50c Bottle **Avos Shampoo Soap** 2 for 51c



Regular $1.00 **GEM SAFETY RAZOR** 2 for $1.01

Combs for 1c
Reg. 50c white Dressing Combs, all coarse teeth, 2 for 51c
Reg. 50c black rubber Dressing Combs, plain heavy backs, 2 for 51c
Reg. 75c pure rubber Ladies' Combs, large and heavy, hand-finished, 2 for 76c

Perfumes for 1c
Reg. $1.00 oz. Suprema, "White Rose," "Jockey Club," "Wisteria," "Locust Blossom," "Lily of Valley," 2 oz. for $1.01
Reg. $1.25 oz. Paul Rieger's famous "Honolulu Bouquet" or "California Violet," 2 oz. for $1.26

REGULAR $1.00 **Wonderful Minit Sharpener**
Puts a keen, smooth edge on any safety razor blade in a few seconds. 50 smooth shaves with one blade, and $1.00 pack of Gillette, Autostrop, Ever-Ready, Gem. Both Minit Sharpener and Blades,
$2.00 Regular, for $1.01

Regular 50c Tube **Orazin Tooth Paste** 2 for 51c



VERNON'S Shaving Lotion
A delightful, refreshing antiseptic lotion and to use on the face after shaving. Reg. $1 bottle,
2 for $1.01

Lady Esther Toilet Preparations
EXTRA SPECIAL
80c Lady Esther Powder, 25c Lady Esther Talcum, 25c Powder Puff; $1.00 value **51c**
60c Lady Esther 4-Purpose Cream, 25c Lady Esther Talcum, 25c Powder Puff; $1.00 value **51c**

Reg. $1.50 Badger Surface Ever-Ready **SHAVING BRUSH** 2 for $1.51

Regular 35c Safe Tee **SHAVING CREAM** 2 for 35c

Regular $1.00 Genuine **Leather Bill Folds** 2 for $1.01

Single Price Specials
Monday Only

30c Sal. Hepatica	19c
60c Sal. Hepatica	39c
$1.20 Sal. Hepatica	79c
$1.10 Tanlac	63c
75c Boncilla Cold Cream	69c
75c Boncilla Vanishing Cream	69c
60c Watkin's Mutsified Cocoanut Oil,	37c
60c Nujol	42c
$1.10 Nujol	83c
$1.00 Squibbs' Mineral Oil	79c
$1.10 S. S. S.	79c
$1.90 S. S. S.	1.29
25c Shoenfeld's K. & L. Tea, 19c 3 for	50c
25c Lysol	21c
50c Lysol	42c
$1.00 Lysol	83c
50c Pepsodent Tooth Paste	37c
35c Kolynos Tooth Paste	24c
25c Listerine Tooth Paste	19c
$1.10 Caldwell's Pepsin Syrup	83c
50c Pyrosana	39c
$1.00 Pyrosana	79c
$1.50 lb. box Eff. Phosphate Soda,	88c
$1.00 Lambert's Listerine	75c
50c Lambert's Listerine	38c
25c Lambert's Listerine	19c
$1.10 Bromo Seltzer	83c
60c Bromo Seltzer	42c
50c Sempre Jiovine	34c
$1.25 Coty's Face Powder	79c
25c Djer Kiss Talcum	19c



Optical Special!
Rimless Spectacles
With gold-filled mountings; finest spherical lenses; complete, all this week **$1.85**
YOUR EYES TESTED FREE!

1c—Toilet Items—1c

$1.00 Hobson's Quinine Hair Tonic 2 for $1.01
$1.00 DeLacy's Hair Tonic....2 for $1.01
$1.00 Glosso Sage and Sulphur Hair Restorer, 2 for 1.01
50c Glosso Sage and Sulphur....2 for 51c
25c Coconol Shampoo....2 for 26c
50c St. Charles Cocoanut Oil Sham., 2 for 51c
$1.00 Vernon's Sage and Quinine Hair Tonic, 2 for $1.01
50c Benzoin and Almond Lotion....2 for 51c
30c Sterate Zinc Toilet Powder....2 for 31c
35c Talcolette Cold Cream....2 for 36c
$1.00 pound box Theatrical Cold Cream 2 for 1.01
25c Chantilly Talcum Powedr....2 for 26c
35c De Lacy's Cold Cream....2 for 36c
60c De Lacy's Cold Cream....2 for 61c

1c—Patent Medicines—1c

$1.25 Pint Beef, Wine and Iron....2 for 1.26
$1.00 Vigor Tone Tonic....2 for 1.01
$1.25 Gin & Buchu Compound for kidneys and Bladder....2 for 1.26
30c 8-oz. Milk of Magnesia....2 for 31c
60c 16-oz. Milk of Magnesia....2 for $1.01
$1.00 Nux. & Iron Tablets....2 for 1.01
75c Syrup Tar Compound, with Menthol and Cod Liver Oil, extra....2 for 76c
50c Digestoll Tablets....2 for 51c
$1.00 Johnson's Blood Medicine....2 for 1.01
50c DeWitt's Kidney and Bladder Pills 2 for 51c
$1.00 DeWitt's Kidney and Bladder Pills, 2 for 1.01
50c Blauds Iron Pills....2 for 51c
60c (100) Comp. Cathartic Pills....2 for 61c



"There is a garden in her face where roses and white lilies blow"

FREE!

During this sale, this 75c flask of Haut Ton Bouquet Perfume and a 25c Powder Puff, with every purchase of a box of Haut Ton Face Powder, at.... **50c**

75c flask of perfume free with 50c jar of Haut Ton Vanishing Cream.

She keeps the bloom of youth—the charm that has captured men's hearts since the world was young. Centuries ago, the poet could pay his lady no higher compliment than to speak of her "roses and lilies" complexion.

You, too, can possess the charm of youthful bloom, with no trouble at all. Simply use the magical Haut Ton combination treatment for the face—first the light application of Haut Ton Vanishing Cream, then the delicate patting with Haut Ton Powder. The result is wonderful. The freshness of girlhood glows again at once.

Will you have the roses and lilies in your cheeks? Haut Ton can give them to you!

Powder or Cream, 50c

FREE—Haut Ton Bouquet Perfume.

Monday, Tuesday and Wednesday
WITH HAUT TON POWDER.....50c
WITH HAUT TON CREAM.....50c



HAUT TON (Ho-Tone) The Height of Fashion

Regular $1.00 **RAZOR STROPS** 2 for $1.01
Regular 75c **EMB. SCISSORS** 2 for 76c
Regular $2.00 **TWINPLEX OLD-STYLE RAZORS** 2 for $2.01

SPECIAL!—FORCE—SPECIAL!
YEAST VITAMINE TABLETS

The Following Letter Explains itself:

Johnson Bros Drug Co., St. Louis, Mo.:
Your letter of June 24, 1922, asking for a special concession on price, to enable you to put Force Yeast Vitamines on [illegible] special one-cent sale, received, and we very reluctantly for this once grant it.
We do this because we know the superior [illegible] of Force Vitamines for putting on flesh, making rich, red blood, for pimples, boils and skin diseases, will easily manifest itself to the general public, and prove a lasting advertisement for us. We are taking the liberty of forwarding you by express an extra 10 gross to take care of this sale.
Sincerely yours,
Force Vitamine Co.
Per O. L. Hirsh.
Regular $1.00 packages Force Yeast Vitamine Tablets.... **2 for $1.01**

Regular 90c 12-Inch Bars **Floating Castile Soap 2 Bars, 91c**

Colgate's Fab (Soap Flakes) 15c Boxes, 2 for 16c

Regular $1.10 **Pullman Hair Brushes** Stiff Bristles 2 for $1.11

Fountain Syringes
Made of Pure Red Para Rubber; Guaranteed for One Year
Reg. $2; 2 for $2.01
(Note—During sale single Syringe will be sold for $1.39.)

FREE!
A 25c Powder Puff with each of the following well-known Powders:

Melba	50c
Mavis	50c
Arnice	50c
Puritan Beauty	50c
Armand's	50c

PURITY RED CROSS 1c-Package Drugs-1c
These Drugs are all assayed for purity, and come in original sealed boxes.

20c Pound Epsom Salts,	2 for 21c
25c 8-Oz. Boric Acid	2 for 26c
50c 16-Oz. Boric Acid	2 for 51c
10c 4-Oz. Powd. Alum	2 for 11c
15c 8-Oz. Powd. Borax	2 for 16c
15c 2-Oz. Cream of Tartar,	2 for 16c
10c 1-Oz. Senna Leaves	2 for 11c
25c Lb. Bird Seed	2 for 26c
25c Oz. Essence Peppermint,	2 for 26c
35c 2-Oz. Extract Vanilla,	2 for 36c
35c 2-Oz. Extract Lemon,	2 for 36c
25c Tube Oxide Zinc Oint.,	2 for 26c
30c 2-Oz. Oil Citronella	2 for 31c
25c Oz. Spirits Camphor	2 for 26c
25c Oz. Tinct. Iodine	2 for 26c
15c 4-Oz. Per Oxide Hydrogen,	2 for 16c
25c 8-Oz. Per Oxide Hydrogen,	2 for 26c
40c 16-Oz. Per Oxide Hydrogen,	2 for 41c
35c ½-Lb. Pure Glycerin,	1 Lb. 36c
50c Pint Dickinson's Witch Hazel, Quart	51c
40c Box Pure U. S. P. Seidlitz Powder	2 for 41c
50c 4-Oz. Eff. Phosphate Soda,	2 for 51c
$1.00 8-Oz. Elixir Iron, Quinine and Strychnine, 16c-Oz. $1.01	
85c 8-Oz. St. Thomas Imported Bay Rum, 16-Oz.	86c



Alarm Clocks
Guaranteed for 1 year. Actual $1.75 Value.
98c

ST. LOUIS' LEADING CUT-RATE DRUG STORE

Bond's Clothes

And Now
When You Need Them the Most

Bond's Summer Suits Reduced in Price!

To show our appreciation for the patronage of the thousands of men who have bought Bond's clothes—and to make new friends—we have decided to depart from our usual policy and hold a sale, the proportions of which have never been equalled by any clothier in this city. Starting Monday morning, we will sell every Summer garment in our store at an extremely reduced price—

It will pay you to take advantage of this selling event as there are still many weeks of hot weather to come.



Direct From Bond's Factories to the Wearer.

Palm Beach Cool Cloth Havana Cloth
This group includes all the single pant Palm Beach, Cool Cloth, Havana Cloth and some cool, airy Mohairs. Finely tailored in conservative and sport models.
$9.75

***Finest Quality* Mohairs**
Here you will find by far the largest assortment of the finest quality mohairs in this city. We say this with full knowledge of what the ordinary retailer is showing. Solid colors, pencil stripes, pin stripes and shadow stripes—sizes to fit every man.
$12.50 AND $14.50

***Genuine* Palm Beach *and* Cool Cloth 2-Pants Suits**
What can be better than an extra pair of pants with your Summer suit?
$14.50
Conservative and sport models in the season's latest color effects.

White Flannel Trousers
Made of the famous Clark & Danner white flannel.
$6.75

Alterations FREE

Shantung Silk Suits
Make you feel and look cool.
$18

Extra Special
Bond's All-Wool
Worsted and Cassimere
Shepherd Check Suits
$25.
Yes, we've cut our price—but we haven't cut our quality; this is a sale of our regular three-piece Shepherd Check Suits, and a wonderful opportunity for every man to add one of these popular Suits to his wardrobe.
You can obtain an extra pair of trousers to most of these Suits for only $5.

BOND'S
Arcade Bldg.
Olive at Eighth Street

New York Cleveland Detroit Akron Toledo Pittsburgh Youngstown Louisville Columbus Cincinnati St. Louis Kansas City Lorain Omaha

General News

ST. LOUIS POST-DISPATCH

Amusements
Photo Plays

PART FOUR. ST. LOUIS, SUNDAY MORNING, JULY 9, 1922. PAGES 1—8.

OPERA, NEW PICTURES and GOSSIP of the STAGE



TODD PHOTO

William J. McCarthy as Spaetling, in "The Spring Maid"—Municipal Opera

"Spring Maid", This Week's Operetta, Was Composed by a Critic

Heinrich Reinhardt, Viennese Journalist, Wrote It to Celebrate Virtue of Waters at Carlsbad Cure

A MUSIC critic, Heinrich Reinhardt, who during some years was reviewer for the Neues Journal of Vienna, is the composer of the municipal opera's sixth current production, "The Spring Maid,' which will open Tuesday night at the outdoor theater in Forest Park. The title, by the way, does not refer to a season of the year, but to a dispenser of waters at the Carlsbad cure. The German name is "Die Sprudelfee." Reinhardt has written a half dozen operettas, which were first produced in Vienna, Munich and Berlin.

"Die Sprudelfee" was imported into this country during the first decade of the present century, and had quite a vogue at the German Theater in New York. The American rights went begging, however, until Miss Christie McDonald persuaded her managers to acquire them. The original text, by Julius Wilhelm and A. M. Willner, was adapted by the inevitable Smiths, Harry B. and Robert B., and Miss McDonald starred in the piece when it opened at Boston on Dec. 5, 1910. The New York premiere followed on Dec. 26, at the Liberty Theater. Comments on that occasion included the following:

"Refined, simple and charming. * * The score, if not as deep as a well, has a pleasing lilt, a melodious fancy and a grace of orchestration which must please the average ear. * * * Reminiscent in spots. * * An instantaneous hit. * * Its most captivating number, 'Day Dreams,' is strongly reminiscent of 'Dearie.' * * * A quaintly pretty story, founded on one of Grimm's fairy legends."

Played Twice in St. Louis.

AFTER a year's run in New York, "The Spring Maid" took to the road, and was seen here at the Olympic Theater in March, 1912, with Miss McDonald as Princess Bozena. During the following year it was played at the Century Theater with Mitzi Hajos in the star part. Max Bendix, musical director of the municipal opera in 1920, was orchestra director of the original company.

The operetta has three acts, the last of which is divided into two scenes. The first act is entitled, "A Fountain Square at Carlsbad," and the second, "A Bee Farm at Bitterbrunen, near Carlsbad." The first scene in the last act is an allegory depicting the discovery of the Carlsbad Spring, and the final scene shows the annual al fresco fete at Carlsbad.

As the story runs, the young Princess Bozena and her bankrupt father, Prince Nepomuk, arrive at Carlsbad to attend the yearly festival. Her cousin, Baron Rudi, an officer in a crack regiment, is in love with Annamirl, a dainty attendant at the cure, known as "The Spring Maid." Rudi's friend, Prince Aladar, to whom the society of women of his own rank, is distasteful, wagers that he can win the fair Annamirl.

To punish Aladar's conceit, the Princess disguises herself as Annamirl and takes her place at the springs. Aladar begins his love-making, and Bozena agrees to accompany him on a day's excursion into the country, provided she may take her aunt along as cicerone. Prince Nepomuk is persuaded to don women's wear and impersonate the aunt.

Enter the Great Tragedian.

IN the meantime Rudi has followed the real Annamirl to Bitterbrunen, and induces her to pretend to be the Princess, in case they should encounter Aladar. Their plans are somewhat disturbed by the presence of Roland, a famous tragedian, whose favorite role is Othello; with a co-

Continued on Page Four.



Gloria Swanson.



Betty Compson.

'Leading Citizen,' 'Turn to the Right,' in Week's Movies

Former Stars Thomas Meighan, at Missouri; Latter, With Alice Terry, Shown at New Grand Central.

A GEORGE ADE screen comedy, "Our Leading Citizen," starring Thomas Meighan, and a picturization of a once popular play, "Turn to the Right," are the new releases at the moving picture houses—the former at the Missouri, and the latter at the New Grand Central, Lyric Skydome, West End Lyric and Capitol. The director of the new version of "Turn to the Right" was Rex Ingram, who filmed "The Four Horsemen of the Apocalypse."

The hero in Ade's piece is a lawyer in a small town whose consuming passion is fishing, and who spends more time at that diversion than in pleading at the bar of justice. An unusually strong cast has been assembled in Meighan's support, including Lois Wilson, William P. Carleton, Theodore Roberts, Laurance Wheat, Sylvia Ashton, Charles Ogle, Lucien Littlefield and others.

A reissue of a comedy dating from several years ago, "Spring Fever," is also showing at the Missouri. In the cast are Harold Lloyd, Bebe Daniels and Snub Pollard. Crossman and Ridge, vocalists, have a program of popular hits by Victor Herbert.

The principal actors in 'Turn to the Right" are Alice Terry, who was leading woman in "The Four Horsemen;" Harry Myers, who formerly starred in "The Connecticut Yankee," and Jack Mulhall. Buster Keaton's new comedy, "His Wife's Relations," will also be shown at the four theaters named above.

Beginning Wednesday a new star, Jack Holt, will be featured at the Skydome, and West End Lyric in "The Call of the North." Miss Daisy Jean, 'cellist, offers a program at the New Grand Central.



Thomas Meighan.

MUSICAL ACTS AND COMEDY PLAYLET ON COLUMBIA'S BILL

Pictures for First Half of Week Include "Seeing's Believing" and First Episode of Serial.

The Columbia's program for the first half of the week includes a musical act called "Yachting," with Harry Voltaire and Arline Lloyd; a comedy playlet, "A Perfect Day," with Antoinette Crawford, Stanley DeWolfe and Carl Blythe; Billy Kinkaid, bagpipe virtuoso; De Glen and Adams, in "After the Masquerade," and Duval and Symonds, in "The First Quarrel." The pictures will be "Seeing's Believing," with Viola Dana, and the first of 15 episodes of an outdoor serial, "The Timber Queen," starring Ruth Roland.

Beginning Thursday, the Columbia will offer Jimmy Leonard's "Five Pidiolites," a musical and comedy act; Jack Polk, in "Still Polking Along," and other skits. The picture will be "Her Night of Nights," with Marie Prevost.

The Grand Opera House lists the Ja Da Trio, Leonard and Anderson, Mme. Jeanne Berzac's circus and six other acts.

Q. What screen actor fell 200 feet and escaped with a broken ankle?

A. Reginald Denny, while working in "Jaws of Steel," a story of the Canadian Northwest Mounted Police, was the lucky young man. The action required that Denny roll down a steep slope, but in starting to do so, he tripped and fell clear to the bottom, 200 feet below. Instead of being instantly killed as everyone expected, Denny was found to have suffered only a broken ankle.

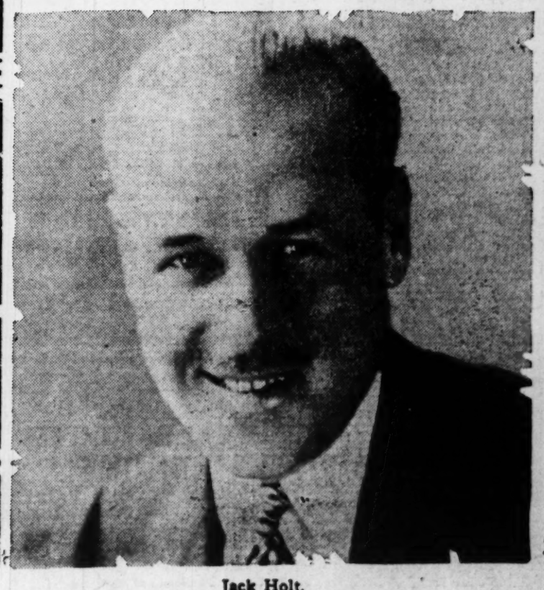
SOME MOVIE STARS AS THEY LOOK WHEN NOT POSING AND WITHOUT MAKEUP



Alice Terry.



Agnes Ayres.



Jack Holt.

What They Are Doing in the Movie Studios

In the impending picture, "If You Believe It, It's So," written by Perley Poore Sheehan and directed by Tom Forman, Theodore Roberts in this second "'Miracle Man" picture returns to whiskers as a protection against the Klieg lights. It is some time since Roberts appeared in a picture where the lower part of his face was so blanketed that most of the acting had to be borne by his eyes. Incidentally, Thomas Meighan, who is starred in this pictures, seems to be going in heavily for the uplift pressure of late—the sort of picture in which his hands have to be upraised frequently in soulful attitude. In addition to this vehicle, there is "Manslaughter," from Alice Duer Miller's story, and "The Man Who Saw Tomorrow," in which Perley Poore Sheehan, assisted by Frank Condon, again undertook the sour stirring.

Meighan appears to have formed something of an offensive and defensive alliance with George Ade, for in addition to appearing in the latter's "Our Leading Citizen," he is going to amble forth in "Back Home and Broke," which is not, despite the suggestion of the title, a picture dealing with American tourists.

The United Artists' organization is going to split and yet continue in existence, thereby adding the talents of the amoeba to its other distinctions. According to a reliable report from the Pacific Coast, Mary Pickford, Charlie Chaplin and Douglas Fairbanks are to leave the fold and immediately come back to it disguised as a subsidiary company. In other words, Mary, Doug and Charlie, as the principal figures in this distributing organization, are to become affiliated with themselves as their own subordinates. Just what is the particular purpose of this move would appear to be as clear as the foregoing statement. However, it would seem that these three largest money makers in the film world, having borne a large share of the overhead expense of United Artists, now feel that the other stars like Charles Ray and George Arliss, who have come into the organization on a releasing basis, are getting a lot of the pie with very little of the indigestion afterward. So the trio plans to assume a more minor role in the conduct of the organization, but to make more money at it, which ought to be considerable compensation.

A report from Germany, via the New York Call, is that Ernest Lubitsch plans to give up historical spectacles for simpler themes—which raises hopes, and fears, too. * * * Constance Binney is in England working in a screen version of "A Bill of Divorcement," which Dennison Clift is directing for the Ideal Film Co. * * * And Mae Marsh, says the Film Daily, has sailed for England to work in a Graham Wilcox production. * * * The Film Guide's second Glenn

Continued on Page Six.

"Spice of 1922" Is a Highly Peppered Show

By Leased Wire From the New York Bureau of the Post-Dispatch.

NEW YORK, July 8.

A NEW Winter Garden revue, "Spice of 1922," produced Thursday night, contains a lot of fun, and also a lot of coarseness and dullness. The book is by Jack Lait, and the music by Fred Hanley and F. Fred Coots. In the cast are Valeska Suratt, Georgie Price, James Watts, Will Oakland, Midgie Miller, Flavia Arcaro, Jane Richardson, Jimmy Hussey, Adele Rowland, the Ralph brothers, Evan Burrowes Fontaine, James C. Morton and others.

This is a series of skits and playlets, with one out of every two scenes worth while. It tries to be naughty at all times. For exhibitions of feminine undress, at least two surpass anything seen heretofore. The whole show moves at a mad pace. Fast is no word for it. If you go to the Winter Garden while the piece is there, prepare for anything. You will be likely to see and hear it.

Still, those parts into which Lait has refrained from cramming burlesque patter, decidedly off-color, become really amusing. Entertaining moments are those in which Georgie Price sings his few songs, Jimmy Hussey does Jewish impersonations, Miss Suratt wears beautiful gowns and Jane Richardson dances and sings. Among the female burlesques of James Watts may be mentioned his hilarious impersonation of "Mme. He-Ritzed-Her" in "La Tosca." A huge opening-night audience received good and bad with impartial favor. There was enough applause for two shows.

A new musical comedy, "Sue Dear," is scheduled to open Monday night at the Times Square Theater. The book is by Bide Dudley, Joseph Herbert and C. S. Montayne; the score is the work of Frank H. Grey. In the cast will be Olga Steck, Bradford Kirkbride, Bobby O'Neill, John Hendricks and others, with a chorus of 20.

New Kalman Operetta.

FROM Europe returns J. J. Shubert, with an imposing list of theatrical acquisitions, most of which he plans to stage next season. From London he brings a musical play, "The Lady of the Rose," in which Eleanor Parker will be starred. In Budapest was captured an operetta, "The Life of Offenbach," which is something of the same sort as "Blossom Time." A new operetta by Emmerich Kalman, "The Little Dutch Wife," will serve as a vehicle for Miss Tessa Kosta.

Hilda Woerner, one of the leading singers of the lighter stage in Germany, will be introduced to America in "Madame Flirt," a musical play by Wilhelm Steinberg, George O'Konkowski and Walter Broome. In Berlin was acquired a new operetta by Leo Fall, entitled "The Street Singer," together with two other musical productions, "The Millionaire's Supper" and "Der Vetter aus Dingsda." A serious play, "The Clown of God," said to have been unusually popular abroad, was also arranged for. The author is Hugo Wolfgang Phillip.

In London rights were obtained for Sir Arthur Wing Pinero's "The Enchanted Cottage," which is to be presented during the fall in collaboration with William A. Brady. The Shubert conquests in Italy were numerous, including dramas and operettas. The producer also arranged for the dramatization of a widely discussed novel, "The Whip."

Will Rogers to Revive "Wang."

IN appreciation of the Theater Guild's enterprise in producing "Back to Methuselah," George Bernard Shaw has extended to that organization an option on all his plays hereafter to be produced in New York. • • • Fortune Gallo wires from Rome that he has persuaded the Italian Government to subsidize an Italian theater in New York, where live more than 1,000,000 natives of "sunny It." • • • Will Rogers now announces that he will appear in a revival of "Wang," in which De Wolf Hopper prospered for so many seasons. Eva Olivotti, soubrette of the Municipal Opera in St. Louis during 1920, is playing with an indoor municipal opera troupe in Syracuse. The company opened its season last Monday in Friml's "The Firefly."

Joe Jordan, orchestra director of the negro show, "Strut, Miss Lizzie," has composed a syncopated opera called "Lucinda." • • • "Lilion" endured only eight weeks of varying fortunes in Chicago, which, fearing for its fame as to culture, points out that the play was moved from the Garrick, one of the best locations in the loop, to the Great Northern, one of the worst; that the Theater Guild of New York withdrew its representative, leaving the company to shift for itself; and that the cast was deserted by Miss Eva La Gallienne and two other important players, Harold de Becker and Hortense Alden.

The first American production of "The Passion Play," fashioned after the presentations at Oberammergau, will take place this month at the open-air amphitheater in Los Angeles. The role of Mary will be played by Miss Mary May, the Oberammergau practice being followed that the woman essaying the part must be named Mary and be unmarried.

"Blossom Time," the operetta with Schubert's music, closed its long run last week, but will reopen with the same cast and at the same theater, the Ambassador, on Aug. 1. • • • Tokio, too, has a Theater Guild, which more than a year ago produced "The Burghers of Calais," by Georg Kaiser, author of "From Morn to Midnight."

Miss Brice in "Legitimate."

FANNY BRICE is to make her debut in a legitimate production next season—something oldfashioned and homey, with plenty of tears as well as laughs. The comedienne believes she has a good sob in her system. • • • A widespread rumor that Lou Tellegen had moved back into the home of his

Continued on Next Page.



DIAMOND WEDDING RINGS SOLD ON EASY CREDIT

PRICES TO SUIT ANY POCKETBOOK.

By request we will extend for 10 days our offer of $5 allowed on your old watch if you purchase a new one on credit or for cash.

Meet Weber Wear Diamonds

EASY PAYMENTS
Come to the 2d Floor
Save $10 to $15

WEBER JEWELRY COMPANY

Second Floor
316 N. SIXTH ST.



The answer of most fat people is that constant dieting is hard, continual exercise is tiresome, exhaustive—then, too, it might be harmful to force the weight down. That was the old-fashioned idea. Today in Marmola Prescription Tablets all these difficulties are overcome. Just a pleasant, harmless little tablet after each meal and at bedtime causes fat to vanish. This modern method is absolutely harmless, entails no dieting or exercise and has the added advantage of cheapness.

A case of Marmola Prescription Tablets is sold by druggists the world over at one dollar, or if you prefer you can obtain them direct by sending price to the Marmola Co., 4613 Woodward Avenue, Detroit, Mich. Now that you know this you have no excuse for being too fat, but can reduce steadily and easily without fear of any bad after effects.

ADVERTISEMENT.

GIRLS! LEMONS BLEACH THE SKIN

Recipe for a Lemon Lotion Used to Whiten and Beautify

Squeeze the juice of two lemons into a bottle containing three ounces of Orchard White, which any drug store will supply for a few cents, shake well, and you have a quarter pint of harmless and delightful lemon bleach. Massage this sweetly fragrant lotion into the face, neck, arms and hands each day, then shortly note the beauty and whiteness of your skin.

Famous stage beauties use this lemon lotion to bleach and bring that soft, clear, rosy-white complexion, also as a freckle, sunburn, and tan bleach because it doesn't irritate.

ADVERTISEMENT

ECZEMA

Also called Tetter, Salt Rheum, Pruritus, Milk Crust, Water Poison, Weeping Skin, Etc.

I believe eczema can be cured to stay. I mean just what I say—C-U-R-E-D, and NOT merely patched up to return again. Remember, I make this statement after handling nearly a half million cases of eczema and devoting 12 years of my life to its treatment. I don't care what all you have used nor how many doctors have told you that you could not be cured—all I ask is just a chance to prove my claims. If you write me TODAY I will send you a FREE TRIAL of mild, soothing, guaranteed treatment that will surely convince you as it has me. If you are discouraged and discouraged, I dare you to give me a chance to prove my claims. By writing me today I believe you will enjoy more real comfort than you really thought this world held for you. Just try it, and I feel sure you will agree with me.

DR. J. E. CANNADAY,
1951 Court Block, Sedalia, Mo.
References: Third National Bank, Sedalia, Mo. Send this notice to some eczema sufferer.

PHOTOPLAY THEATERS — PHOTOPLAY THEATERS — PHOTOPLAY THEATERS

COOL OFF TO-DAY — SUMMER HAVENS

NEW GRAND CENTRAL — CAPITOL — LYRIC SKYDOME

JUST THE PLACE TO SPEND A HOT SUNDAY AFTERNOON — COOLEST SPOT IN TOWN

A GREAT PLAY—A GREATER PICTURE

STOP-LOOK-AND LAUGH

TURN TO THE RIGHT

NEW GRAND CENTRAL ONLY
Miss Daisy Jean Cellist

A STORY OF REGULAR FOLKS, FEATURING
ALICE TERRY of "THE FOUR HORSEMEN"
HARRY MYERS of "A CONNECTICUT YANKEE"
and JACK MULHALL

DIRECTED BY REX INGRAM, WHO MADE "THE FOUR HORSEMEN"

IT'S ON THE HIGHWAY INTO YOUR HEART

—AND—
BUSTER KEATON
IN A COMEDY OF "IN-LAWS"
"HIS WIFE'S RELATIONS"

GET KOOL — KEEP KOOL — STAY KOOL

LYRIC 6th AND PINE — WILLIAM S. HART "TRAVELING ON"

ARSENAL GRAND & ARSENAL — RICHARD BARTHELMESS in "SONNY"

PAGEANT AIRDOME — JACK HOLT and BEBE DANIELS in "NORTH OF THE RIO GRANDE"

SHENANDOAH AIRDOME — EUGENE O'BRIEN "CHANNING OF THE NORTHWEST"

Grand-Florissant Airdome — WM. S. HART "TRAVELING ON"

RUSSELL AIRDOME — WALLACE REID "ACROSS THE CONTINENT"

COOL—COOL—COOL—COOL—COOL—COOL—COOL—COOL—COOL—COOL—COOL

MISSOURI

Continuous Daily 1 to 11
Where Ocean Breezes Blow

Avoid the Meighan Stampede. Attend the

30c WEEKDAY MATINEES

Adolph Zukor presents
Thomas Meighan
With Lois Wilson and Theodore Roberts.
IN A GEORGE ADE STORY

"OUR LEADING CITIZEN"

A swift moving story of real American life, brimming over with real fun and romance. A Paramount Classic.

A MIGHTY PROGRAM, Including CROSSMAN and RIDGE, In a Group of Victor Herbert Gems, HAROLD LLOYD, BEBE DANIELS, "SNUB" POLLARD In a Special Re-Issue of Their "Funniest" "SPRING FEVER"

CINDERELLA

AIRDOME NOW OPEN
Cherokee and Iowa.
TODAY 2 TO 11—MONDAY 7 TO 11
KATHERINE McDONALD in "A WOMAN'S SIDE."
Tonight in Airdome—Vaudeville.
Monday Only. Pupils of Viola Detter in a Medley of Songs and Dances.
Tues. and Wed.—"Saturday Night."
Thurs. and Fri.—Double Program.
SAT.—SEPARATE CHANGE.

AMUSEMENTS

Ashley Cusick presents THE STATE GRAND OPERA HOUSE 18c 36c
9 BIG ACTS and PICTURES PLUS TAX
CONTINUOUS SHOW 11 AM to 11 PM
St. Louis' Most Popular Theater
OPENING TOMORROW

JA DA TRIO
THE THREE LIVE WIRE BOYS
In a Jazz-Comedy and Pep Skit

EDDIE HILL
The Dapper Comic
PEARCE & DUNN
"Your Little Wife"

MME. BERZAC'S CIRCUS
A Laugh Event With a Kick

WILL H. ARMSTRONG & MAUDIE
Present
A $10,000 ANKLE

Leonard Anderson Players
in
"WHEN CAESAR SEES HER"

Waldron & Winslow
Steps and Styles
Browning & Davis
Pals From the South

THE VANDERBILTS
"The Millionaire Athletes"

NEWS—FABLES—COMEDY

WATCH FOR HER
NEXT WEEK
MADAM ELLIS
"The Woman Who Knows"
WORLD'S GREATEST READER OF THE FUTURE
ASK HER

AMUSEMENTS

MUNICIPAL OPERA — FOREST PARK

6 NIGHTS BEG'NG Tues., July 11

Performances at 8:15 Sharp

REINHART'S MELODIOUS OPERETTA OF HAPPINESS

THE SPRING MAID

All-Star Cast—Chorus of 90
Orchestra of 50
Unequaled Al Fresco Productions

PRICES:
25c, 50c, $1.00, $1.50
Box Seats, $2.00

TICKETS ON SALE.
9 A. M. TO 5 P. M., AT
Grand Arcade Opera Ticket Office Arcade Bldg. Eighth & Olive
Telephone—Olive 8000

Last Time Tonight
"THE GEISHA"

Arcade Ticket Office Open Today, 11 to 5—Theater Ticket Offices Open at 7 P. M.

Vandeventer and Laclede
LAST TWO TIMES TODAY 2 P. M. AND 8 P. M.
SELLS-FLOTO CIRCUS

400 Stars—5 Rings and Stages. Seats selling at Baldwin's, 1111 Olive. Prewar prices. Adults, 75c; children, 50c, including tax.

Hamilton Skydome
Hamilton and Easton Avs.
Vaudeville and Photoplays
Royal Sidneys, Bob Hardy, Cameron and O'Connor, and Two Other Big Acts.
Photoplays, News, Leather Pushers, Fables
Program Changed Monday and Thursday.
First Show 7:30, Second 9:30.

SIXTH & ST. CHARLES
Columbia
VODVIL and PHOTOPLAYS
11AM TO 11PM DAILY
MONDAY • TUESDAY • WEDNESDAY
TOM BROWN Presents
"Yachting"
A MUSICAL CRUISE With OCEANS OF MELODY
DUVAL & SYMONDS "The First Quarrel"
A PERFECT DAY "A Comedy Playlet Worth While"
DE GLEN & ADAMS "After the Masquerade"
BILLY KINKAID "The Versatile Scot"
FIRST STL'OUIS PRESENTATION OF
Viola Dana in "Seeing's Believing"
and other SCREEN NOVELTIES

BASEBALL TODAY
Sportsman's Park
Cardinals vs. Brooklyn
Game Starts at 3:15 P. M.
Tickets on sale at 2906 N. Spring Av.

A COTTAGE WITH A LARGE YARD—see the offers in Post-Dispatch Wants.

OCEAN STEAMERS.

French Line

FRENCH ATMOSPHERE

It is on the FRENCH LINE VESSELS that the traveler finds the subtle atmosphere and charm of France—so delightfully novel. Not only are the accommodations magnificent, especially on the giant liners S. S. PARIS and S. S. FRANCE, but there is a refinement of service that is truly distinctive, as well as a cuisine Francaise that is world famous. The CELEBRATED ORCHESTRAS and the GUIGNOL—the UNIQUE PUNCH AND JUDY SHOW—are other features that make a voyage on our vessels one long to be remembered.

NEW YORK, PLYMOUTH-HAVRE-PARIS
FRANCE July 26 Aug. 30 Sept. 20 | PARIS Aug. 2 Aug. 23 Sept. 13
NEW YORK-HAVRE-PARIS
La Bourdonnais July 13 Sep. 28 Oct. 26 | Rousillon Aug. 14 Sept. 19 Nov. 7
La Savoie July 15 Aug. 12 Sept. 9 | La Touraine Sept. 7 Oct. 11 Dec. 7
Chicago July 20 Aug. 31 Oct. 5 | La Lorraine Sept. 16 Oct. 14
Lafayette July 22 Aug. 19 Sept. 30

NEW YORK, VIGO (Spain), BORDEAUX, Niagara, Aug. 5, Sept. 12
For further information apply to Local French Line Agents or write Company's office
Passenger: 219 N. 10th St., St. Louis.
Freight: Webster Building, Chicago.

STEAMSHIPS — STEAMSHIPS

Enjoyable Lake Trips
Via Most Direct Route to Summer Resorts of NORTHERN MICHIGAN

Increased Service
Eight regular sailings each week between Chicago and all the Summer Resorts of Northern Michigan.

Reduced Round Trip Fares
On 15 Day Limit Tickets this reduction and no war tax makes a saving to patrons of our Large Modern Steel Steamships of 33% under fares in effect last season.

Special accommodations provided for automobiles on all our steamers. Sailings Central Standard time from all ports of call.

S. S. "MANITOU"
Tri-Weekly Sailings
Between Chicago and Charlevoix, Petoskey (Bay View), Harbor Springs and Mackinac Island (also Glen Haven on Friday trip)—Mondays, 11:30 a. m.; Wednesdays, 2 p. m.; Fridays, 5:30 p. m.

S. S. "PURITAN"
Regular Summer Schedule
Leaves Chicago Mondays, Thursdays and Saturdays at 6 p. m. for Ludington, Manistee, Onekama, (Portage Point), & Frankfort. Direct Service on Monday Sailings to Glen Haven, Traverse City and all Bay ports.

S. S. "MISSOURI"
Regular Summer Schedule
Effective July 4th, S. S. "Missouri" will make two sailings each week, leaving Chicago every Tuesday at 6:00 p. m., for Ludington, Manistee, Onekama, Portage Point, Frankfort, Glen Haven, Charlevoix, Petoskey and Harbor Springs and leaving Chicago Fridays at 7:00 p. m., will run through to Mackinac Island, stopping at all ports mentioned above, also Grand Traverse Bay ports on return trip. Either of these sailings offers a delightful cruise for Vacationists whose time is limited.

Call or write for folder and full information
MICHIGAN TRANSIT COMPANY
General Passenger Dept. and Docks, S.W. End Municipal Pier, Chicago, Ills.
J. C. CORLEY, Gen'l Traffic Mgr. R. J. KENNEDY, Gen'l Pass. Agt.
City Ticket Office, Monadnock Blk. (Sank Fr.) S.W. Cor. Jackson & Dearborn
Tickets sold and reservations made also at all Railroad Ticket Offices, Steamship and Tour Agencies throughout America.

Be Young Looking

It pays to be attractive. Anyone can be made so. The Lifting Operation does it. Investigate this safe, sane, positive method, no inconvenience. You just look better. Send for booklet, "How to Be Made Good Looking." Francis Wilcox, Face Expert, 933 Altman Bldg., Kansas City. Special appointments are made for St. Louis by Harrison J. Saunders, M. D., Plastic surgeon. Phone Lindell 5177W.

SCHOOLS AND COLLEGES

LINDELL HALL
SCHOOL FOR GIRLS
4146 Lindell Bl., St. Louis
Accredited First-Class High School.
RESIDENT AND DAY
College Preparatory
Finishing School. Grades—Music, expression, art. For catalog apply to Rev. Donald McDonald, principal.

OCEAN STEAMERS.

WHITE STAR

Room still available at all rates on the following steamers.

N. Y. to Cherbourg—Southampton
Olympic July 15 Aug. 12 Sept. 2
Homeric (new) July 22 Aug. 19 Sept. 9
Majestic (new) July 29 Aug. 26 Sept. 16
N. Y. to Cobh (Queenstown) and Liverpool
Cedric July 15 Aug. 12 Sept. 9
Adriatic July 29 Aug. 26 Sept. 16
Celtic July 29 Aug. 26 Sept. 23
Baltic Aug. 5 Sept. 2 Sept. 30
N. Y. to Azores, Gibraltar, Naples and Genoa
Cretic Aug. 8 Sept. 23
Arabic Aug. 29 Oct. 14

RED STAR LINE
N. Y. to Plymouth, Cherbourg & Antwerp
Kroonland July 15 Aug. 19 Sept. 23
Lapland July 22 Aug. 26 Sept. 30
*Gothland (direct) July 29 Sept. 2 Oct. 7
Finland Aug. 5 Sept. 9 Oct. 14
Zeeland Aug. 12 Sept. 16 Oct. 21
N. Y., Hamburg, Libau and Danzig
Samland Aug. 1

AMERICAN LINE
N. Y. to Hamburg via Plymouth and Cherbourg
St. Paul, via Cobh July 12; Aug. 16
Mongolia July 26 Aug. 30
Minnekahda (3d class) Aug. 2 Sept. 6
Manchuria Aug. 9 Sept. 13
International Mercantile Marine Company. 120 Steamers—1,300,000 Tons.
Company's Passenger and Freight Offices: R. F. M. BAIN Manager Passenger Dept. F. J. McCONNELL, Southwestern Freight Agent, N. W. Cor. 11th and Locust Sts. Both Phones.

UNITED AMERICAN LINES, INC. JOINT SERVICE WITH HAMBURG AMERICAN LINE

TO PLYMOUTH ROULOGNE HAMBURG
By New American Flag Steamers
Reliance July 11 Aug. 8 Sept. 5
Resolute July 25 Aug. 22 Sept. 19

TO HAMBURG DIRECT
Sailings every Thursday, by the popular steamers Mount Clay, Mount Carroll, Mount Clinton, Hannah Barrers, Wuerthemberg, with special cabin and improved third-class accommodations.

UNITED AMERICAN LINES, INC.,
154 West Randolph St.,
or Local Agents.

RESORTS. — RESORTS



The Surf

Are You Coming to Chicago—the Great Summer Metropolis?

FANCY the comfort of a real summer home in an apartment adequate for a family or party of several members—with or without housekeeping—in the most delightful residential hotel in Chicago, located on the lake in the choice residence section of the fashionable North Shore.

The famous golf course, spread on the shore of Lake Michigan, is less than a 5-minute walk, the yacht harbor a few rods north, bathing beaches and tennis courts south, with bridle paths near by that wind for miles along the shore, while theatre and shopping district is but 15 minutes' ride via motor bus or convenient car lines.

Every feature of superior service included in advantageous summer rentals. Exceptional Cafe—Solarium—Roof Promenade

FREDERIC C. SKILLMAN, *Manager*
Surf Street at Pine Grove Avenue

Highlands of Ontario

Spend your summer vacation here and let Nature renew your old-time energy and vim. Millions of acres of virgin pine and spruce, broken by thousands of lakes and streams. Widest choice of summer pastimes: wonderful bathing, golfing, tennis, bowling, boating, fishing, etc., at Muskoka Lakes, Lake of Bays, Georgian Bay, French River, Algonquin Park and Kawartha Lakes. Every comfort is afforded at the many resort hotels, or you can live in tents or log cabins. Ideal spot to escape hay fever. Stop at Toronto en route. Low round-trip tourist rates.



International Limited
Double Track Route

Leaves Chicago Daily. Pullman Observation Library Car. Pullman Drawing Room and Compartment Sleepers. Dining Car Service. Write or call for full information.

W. H. BURKE, Gen'l Agent,
305 Merchants-Laclede Bldg.,
St. Louis, Mo.

GRAND TRUNK RAILWAY SYSTEM

Marlborough-Blenheim

The Leading Resort House of the World
is particularly attractive, with its central ocation and two blocks of ocean frontage on the Boardwalk, during
ATLANTIC CITY'S
Famous Summer Season
June to October, inclusive



It has 400 private baths, each with sea water, and its exquisite music, every night throughout the year, with special solo week-end features, is justly celebrated. White service in both American and a la carte dining rooms.

Among Atlantic's celebrated summer attract ons are, the fine ISURF-BATHING BEACH the world, THREE GOLF CLUBS, regular daily PULLMAN AIRPLANE SERVICE to and from New York, numerous AMUSEMENT PIERS, sailing and power yachts, saddle horses, theatres, movies, and countless other diversions.

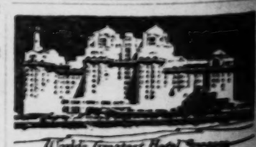
Ownership Management,
JOSIAH WHITE & SONS CO.



"Cape Cod's Finest Hotel"
Mayflower Inn
Manomet Point
Plymouth, Mass.
Will Open for Season, June 12th
Rates Substantially Reduced
Try the New 18-Hole Golf Course
For Reservations Address
CHARLES DOGLEY COPLEY-PLAZA BOSTON

TOURS

Clark's 3rd Cruise, January 23, 1923
ROUND THE WORLD
"EMPRESS of FRANCE" 19481 Gross TONS
4 MONTHS CRUISE, $1000 and up
Including Hotels, Fees, Drives, Guides, etc.
Clark Originated Round the World Cruises
Clark's 19th Cruise, February 3, 1923
to the MEDITERRANEAN
"EMPRESS of SCOTLAND" 25000 Gross Tons
65 DAYS CRUISE, $650 and up
Frank C. Clark, Times Building, New York



Worlds Greatest Hotel Success
The TRAYMORE
ATLANTIC CITY
Offers a diversion for every mood and at all times—
"The Home of Happy Living."

CANARIES DOES YOUR CANARY SING?



If not, don't fail to try Haller's "Dutch Song Restorer." It never fails to restore voice. Price, 15c; by mail, 20c.

HALLER'S BIRD STORE
323 Franklin Av., St. Louis, Mo.

Soothing—Healing—Penetrating
HINKLE KIDNEY BLADDER CAPSULES
Guaranteed by All Druggists

J. TILDEN ANDRES—"ON THE GASCONADE"
JEROME, MO.
123 miles from St. Louis on Frisco Railroad. Now open for the season.
AN IDEAL RESORT FOR VACATIONISTS
Good fishing, boating, bathing, squirrel hunting, dancing and horseback riding.
Complete camp equipment for making floats. Long distance phone. Rates reasonable. Write for descriptive folder.
J. TILDEN ANDRES, Jerome, Mo.

Graham & Garey's Resort
Spend your vacation in the Ozarks on the beautiful Gasconade River. Write for booklet. Graham & Garey's, Jerome, Mo.

ENDERLE'S ECONOMY SALE
MONDAY, JULY 10

10c Powder Puffs.....7c
15c Powder Puffs.....11c
25c Powder Puffs.....19c

Carmen Face Powder....39c
Java Rice Face Powder..37c
Djerkiss Face Powd..44c, 79c
Mary Garden Face Powd..79c
Le Trefle Face Powder..79c
Diana Face Powder.....34c
$1.00 Lucille Face Powder, 79c
$1.50 Charny Face Pow.$1.19
Squibb's Talcum.....19c
Djerkiss Talcum 19c
Royale Vogue Talcum...21c
Mary Garden Talcum....27c
50c bottle Stearate Zinc..39c
25c can Stearate Zinc....19c
Williams' Talcum...2 for 25c
Colgate's Talcum...2 for 25c
Azurea, Le Trefle and Floramye Vegetal $1.17
Djerkiss Vegetal $1.12
Pinaud's Lilas de France..98c

Pepsodent 37c
Pebeco 35c
Cate's Cato Tooth Paste..34c
Lyon's Tooth Powder....21c
Calox Tooth Powder.....21c
Oxydent Tooth Paste.....33c
Listerine, ...19c, 38c, 75c
Sanadon 39c, 79c
Glyco-Thymoline, 23c, 42c, 83c
Lavoris.....21c, 42c, 83c
Pyrosana 39c, 79c
Lysol 21c, 42c, 83c
Sal Hepatica...23c, 45c, 89c
Wine Cardui 89c
California Syrup Figs....42c
Caldwell's Syrup Pepsin, large 83c
Gude's Pepto-Mangan....98c
Castoria (Fletcher's) 29c
S. S. S., sml., 79c;lge., $1.29
Nuvated Iron 79c

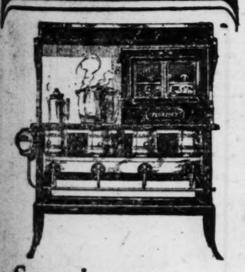
El Vampiro.....8c

Moth Balls, lb. 17c
Red Devil Roach Powder, 17c, 34c
Nichol's Bed Bug Powd..19c
Nichol's Roach Powder..19c
Liquid Bed Bug Polson, small, 29c; large, 55c
30c Liquid Veneer 23c
Black Flag.....12c, 32c, 63c
Dickinson's Witch Hazel, pint 29c
3 oz. Cascara Aromatic...19c
Phenolax Wafers 19c
Hinkle's Pills (100).....17c
Shinola 8c
2-in-1 Polish 12c

Stuart's Calcium Wafers..48c
Stuart's Dyspepsia Tablets, 49c, 93c
Mastin's Vitamon Tablets.79c
Bauderine.....24c, 47c, 73c
Wyeth's Sage and Sulphur, 49c, 98c
Herpicide 42c, 83c

ENDERLE'S
5—Quality Stores—5
Sixth and Chestnut.
Broadway and Market.
Eighth and Pine.
Grand and Olive.
Grand and Arsenal.

Florence
Oil Cook Stoves
are sold by
Hellrung & Grimm
Ninth and Washington
Sixteenth and Cass



Saves its cost in a short time

On wash-days, ironing-days, baking-days and in the preserving season the Florence Oil Cook Stove soon pays for itself in saving of fuel expense.

As to the work it will do, its clean blue flame, its simplicity and beauty—we leave it to you to judge.

Go into any store where Florence Oil Cook Stoves are for sale. Light one and operate it yourself.

Let the stove itself be the salesman.

Central Oil & Gas Stove Company
Gardner, Mass.

FLORENCE
OIL COOK STOVES
More Heat
Less Care

We Have a Complete Line of Florence Stoves and Ovens
STOCK-PETERMAN
Housefurnishing Company
3719-21-23 N. 14th St.
Between Farrar and Salisbury

PARIS FACING PROBLEM OF EXTENDING LIMITS

Much of Population Crowded Into Suburbs by Encroachment of Business District.

PARIS, July 8.—Banks, movies and ministerial annexes have encroached upon the living quarters of Paris until the overflowing population has begun to crowd into the suburbs, raising again the oft-mooted question of enlarging the city. Transporation facilities must be extended to accommodate the people thus elbowed out of town, and it is argued that for various reasons the city limits must be extended correspondingly.

Boulogne, which will be the first suburb to be connected with the center of the city by subway, is expected to be the first to be taken into the fold, although Boulogne is showing no eagerness to become a part of the most expensive capital in the world.

The demolition of the wall around the French capital, now well under way, to permit these extensions, is also working other important transformations. When finished, a 20-mile circular boulevard will mark a new stage in the evolution of Paris, as did the other boulevard systems, which illustrated the growth of the city in the same way as rings mark the age of an oak.

The first wide streets in the center of the city were built on the side of the wall of Philippe August I. The ring of boulevards now called the "Grand Boulevards," took the place of the wall of Louis XIV and the system of "exterior boulevards," which are now far in the interior of the city limits, starting the foot of Mont Martre, superseded the wall of Louis XVI.

The old Latin quarter also gets another, and probably fatal, blow in these improvements. The University City to be built along the new boulevards, is expected to take students away from the St. Michel and Mont Parnassee neighborhoods. American boys coming to Paris to study will find there up to date homes such as the Latin quarter never afforded. As for the old Latin quarter life, the little of it that still survived was buried the other day with "Last of the Bohemians"—Biart Degerandine.

Play By Lonely Club.

A postponed performance of "Little Wildflower" will be given tomorrow evening at Fraternity Temple Garden, Grand and West Pine boulevards, by the dramatic company of the St. Louis Lonely Club, directed by Miss Jessie K. Hopper. In the cast will be Frank Haffley, Lillian G. Roeder, Geraldine Kennedy, Girard Smith, William A. Salhow, Irene A. Roeder, George Keller, Lucille Medina, Marie Arthofer, Dorothy Grimes, Dr. C. Calvin and Miss Hopper. There will be specialties by members of the company, and dancing will follow the play.

"SPICE OF 1922" IS A HIGHLY PEPPERED SHOW

Continued From Preceding Page.

diva-wife, Geraldine Farrar, has been denied by both.

In addition to presenting David Warfield as Shylock in "The Merchant of Venice" next season, report has it that David Belasco is ambitious to star Lenore Ulric as Juliet and Lionel Atwill as Richard III.

John Drinkwater, author of "Abraham Lincoln," is writing an operetta around the life of Robert Burns. The music is by Frederick Austin, who arranged the score for "The Beggar's Opera." • • • Maclyn Arbuckle will soon try out, in Atlantic City, a play called "Wild Oats Lane," which he himself adapted from a story called "The Gambling Chaplain." • • • A Fourth of July matinee, marked the two hundred and twenty-fifth performance of A. A. Milne's comedy, "The Dover Road," at the Bijou Theater.

A copy of Shakspeare's play, published in 1623 and known as the Daniel First Folio, has been purchased at a sum said to be $50,000, by Henry C. Folger, president of the Standard Oil Co. of New York. The volume was formerly in the library of the late Baroness Burdett-Coutts.

ADVERTISEMENT

DR. HENRICH,
THE PILE SPECIALIST SAYS:
CONSTIPATION GOES WITH PILES

Each a Cause of the Other, but Both Disappear When the Piles Are Cured Without Operation by The Henrich Method.

Everyone knows what Constipation is, but it is not all who know or realize the evil consequences of irregular action of the bowels until it becomes chronic or causes some serious complication. Many lives are ruined by neglecting to attend regularly to nature's calls, and it is of vastly more importance that the bowels be evacuated regularly than that the meals be eaten three times a day—better miss the meals any time.

Constipation leads to Piles and various other Rectal Diseases and to absorption and the throwing into the blood stream a vast amount of debris that goes to derange and disease the entire body and muddle the brain into inaction.

Nearly all who come to me for the treatment of Rectal Diseases are bothered with Constipation; in fact, it is almost impossible for one who is afflicted with any form of Rectal Trouble to be free from Constipation, and where such is the case I cure practically every one of Constipation when I treat them for Rectal Troubles.

Constipation causes Piles and Piles causes Constipation. It works both ways, and one leads to the other. The habit of taking strong physic to move the bowels only makes a bad matter worse, and, like the man that drinks whisky, the more he takes the more it requires to have effect. I eliminate medicine in curing Constipation, and where my directions are followed the cure remains permanent.

Pile Sufferers, write today for a free copy of my folder, "Free Advice on Curing Piles," which also gives testimonials and names and addresses of many of my former patients I cured without the knife or scissors. Examination Free every day except Sunday, from 9 to 1 and 2 to 4. Call at once.

W. P. HENRICH, Ph. G., M. D.
The Reliable Specialist for Piles.
902 Chestnut St., St. Louis, Mo.

GET DESIRABLE TENANTS at small expense through Post-Dispatch Wants.

$1 PER MONTH BUYS A SANITARY REFRIGERATOR



See the Sanitary **LIFT-OUT ICE CHAMBER** Refrigerators. The entire interior can be removed, making it an "easy to clean" proposition. Will cut your ice bill in half. On special sale at **$14**

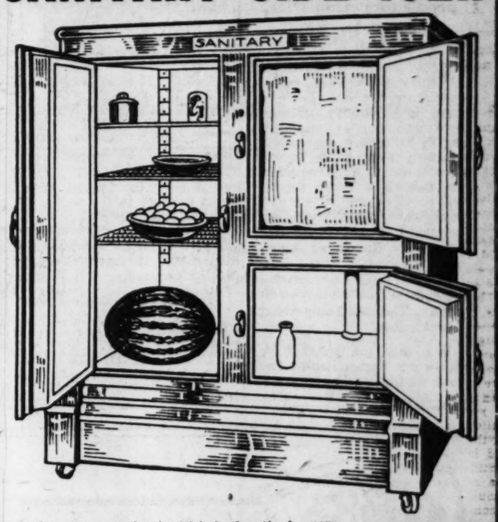
$1 Down delivers this big, fine Kitchen Cabinet to you at Goldman Bros. Kitchen Sale. We have just 100 of these large Kitchen Cabinets at this special price.

Blue Bird Dinner Set FREE With Every Kitchen Cabinet



At a wonderful close-out sale of Kitchen Cabinets we purchased 100 of these fine, large Kitchen Cabinets, which sell regularly for $45 and are placing them on special sale—$1 DOWN — BLUE BIRD DINNER SET FREE at the remarkably low price of $29.75. This fine Kitchen Cabinet, made of solid oak throughout, has full nickeloid top, big flour bin with sifter, glass jars, drawers, metal cake and bread box, pot and pan racks, bread board, art glass doors, etc. If you want to be convinced of this remarkable value call and see for yourself. After these Kitchen Cabinets are gone there will be no more to be had at this special price. **$29.75**

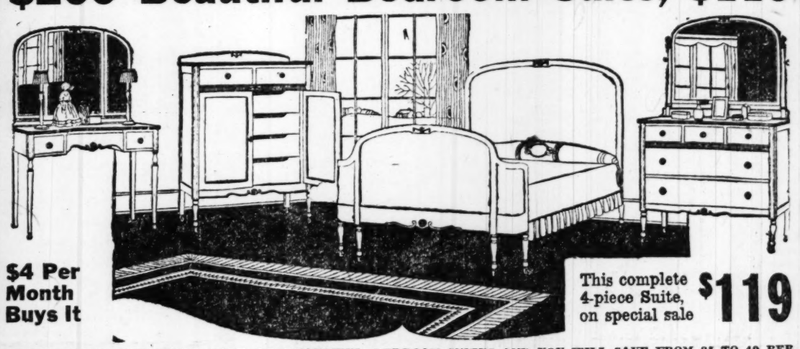
$1 PER MONTH BUYS THIS SANITARY SIDE-ICER



Not the cheap, undersized kind advertised every day—it will pay for itself in a year's time in saving of ice—always keeps the food fresh and sweet. No Refrigerator at double the price can equal it. On Special Sale..... **$22**

GOLDMAN BROS. GIVE A BEAUTIFUL BLUE BIRD DINNER SET **FREE** WITH YOUR PURCHASE OF **$10** OR OVER, EITHER ON CASH or CREDIT PURCHASES

$200 Beautiful Bedroom Suite, $119



$4 Per Month Buys It

This complete 4-piece Suite, on special sale **$119**

ATTEND THIS WONDERFUL SALE OF BEAUTIFUL BEDROOM SUITES AND YOU WILL SAVE FROM 25 TO 40 PER CENT ON YOUR PURCHASE. One Suite is more beautiful than the other—Colonial, William and Mary, Queen Anne, Louis XVI, in any finish. Remember our great Free Dinner Set Offer.

Think of It! High-Grade Dining-Room Furniture at These Special Prices

EASY TERMS TO SUIT

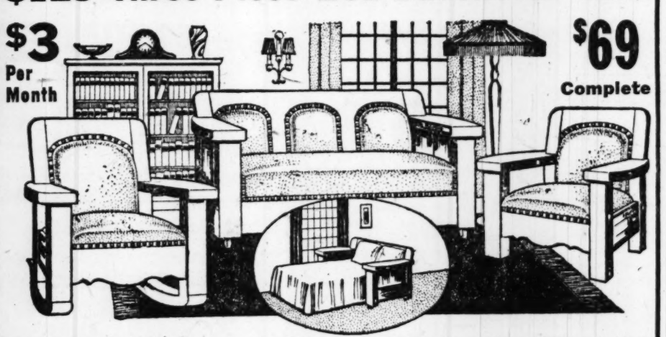


EASY TERMS TO SUIT

$75 Buffet—On special sale .... $59.75 | $50 China Closet—On special sale $39.75 | $65 Table—On special sale .... $49.75 | $16.50 Chairs—On special sale.... $9.75

$125 Three-Piece Bed-Davenette Suite

$3 Per Month



$69 Complete

Beautiful three-piece Davenette Suite, solid quarter-sawed oak. Could you select anything more beautiful or useful for your home? Why not have one in your home when you can buy such values as we here show on such easy terms? Remember our free offer with your purchase. Easy terms to suit you.

If you need anything why not get it at GOLDMAN BROS., where you get a Blue Bird Dinner Set FREE!

We Consider 30, 60, 90 Days' Time as Cash.

We Give You 10 Per Cent Discount the Same as if You Paid the Money in Advance.

$210 MASSIVE LIVING-ROOM SUITE, on Special Sale, $129.75

$4 Per Month



These beautiful Suites come in rich tapestries and velours in mulberry and blue. For luxuriousness and comfort they are incomparable. Remember, you do not have to buy if you visit our store and see these Suites—just call and see us and let us show you our large selection of high-class Living-Room Furniture. See this leader.

$1 Down Buys a Wonderfelt Mattress or a Comfort Spring



MATTRESS **$9.75** SPRING **$9.75**

Spend your nights in rest—it will better fit you for the hard day's work to come. Why sleep on a worn-out, uncomfortable Mattress or Spring when you can purchase these wonderful bargains on such easy terms? Our celebrated "Wonderfelt" Mattress is built for durability, with extra heavy fine quality tick and full roll edge. The Comfort Spring is beautifully all-nickeled, interwoven and indestructible fabric, sanitary and all steel. Both of these articles will last you a lifetime. You could not buy better value if you paid twice the price we ask. Convince yourself that this is a good investment.

$1 Down Buys a $30 Brussels Rug for $19.75



Extra Heavy Quality

At a wonderful Rug sale in New York we bought just 100 of these fine heavy Brussels Rugs—full size, 9x12 ft. Most wonderful patterns—suitable for any room. We give our customers the benefit of this wonderful purchase. No more to be had at this remarkably low price after these wonderful Rugs are gone. Remember our great Free Offer.

$1 Down Buys Your Dinner Set



Think of It! 50-Pc. Dinner Set **$12** | 100-Pc. Dinner Set **$19**

Attend this sale early and get first selection. Most beautiful assortment of Dinnerware ever offered. Included in this sale are gold band, conventional designs, florals, blue birds, etc. Anyone is bound to find a Dinner Set that will please them. We were able to obtain only 100 of these 50-piece Sets, and 100 100-piece Sets. After these are gone there will be no more to be had at this price. To make this offer doubly attractive we offer remarkably low terms of $1 DOWN and include with every Dinner Set purchased a Blue Bird Dinner Set FREE, or a Blue Bird Tankard and 6 pretty Blue Bird Water Glasses.



GOLDMAN BROS. ACCEPT LIBERTY BONDS AT FULL VALUE

IF YOU LIVE OUT OF ST. LOUIS PAY US A VISIT!
WE SELL FOR CASH OR ON EASY PAYMENTS.
WE PAY THE FREIGHT TO YOUR TOWN.

$1 PER MONTH BUYS A **Buck's GAS Range**



Visit the most wonderful Stove Department in St. Louis. You do not have to buy. Just see it, it will pay you. We carry BUCK'S complete line. **$19.75**

GOLDMAN BROS
1104-1106-1108 OLIVE ST. ST. LOUIS.

Special LINO SALE

We quote a new price on this heavy Pre-Lino. See our large line. Special price, per square yard, for this sale, **69c**



WHOLE ROOMS COVERED ON TERMS TO SUIT.

SYRUP PEPSIN IN OLD AGE

Much used by elderly people for constipation, biliousness, headaches, etc.



MANY men and women, as they grow older, suffer constantly from little ills. The cause is the poisons produced by chronic constipation, resulting in headaches, depression, bloating, sour stomach, bad breath, etc. A single bottle of Dr. Caldwell's Syrup Pepsin will prove to you that you can so regulate yourself that elimination will occur promptly every day. Increased doses are not necessary. It is a combination of Egyptian Senna and other simple laxative herbs with pepsin. The cost is only about a cent a dose.

In spite of the fact that Dr. Caldwell's Syrup Pepsin has been on the market 30 years and is today the largest selling liquid laxative in the world, the formula has never been improved upon. It is safer and better for you than salts, minerals, calomel, coal tar and such drastic purgatives.

Half-Ounce Bottle Free

Few escape constipation, so even if you do not require a laxative at this moment let me send you a Half-ounce Trial Bottle of my Syrup Pepsin FREE OF CHARGE so that you will have it handy when needed. Simply send your name and address to Dr. W. B. Caldwell, 514 Washington St., Monticello, Ill. Write me today.



Tang!

An appetizing savor that with the first hint of its delicious odor sets your mouth a'watering---

Flavor that holds your undivided, pleasurable attention until the last morsel is gone.

That is Deviled Chili Meat.

15c at your Grocers

Other Eagle Products: Chili Con Carne, Chili and Rice, Chili Powder, Mexican Style Beans, Chili and Spaghetti

GEBHARDT'S EAGLE BRAND DEVILED CHILI MEAT

"SPRING MAID," THIS WEEK'S OPERETTA, WAS COMPOSED BY CRITIC

Continued From Page One.

player, Ursula, he has come to take part in the annual pageant. The village sleuth, Spaetling, suspects the actors of being members of a criminal band led by "Black" Wenzel.

Rudi and Annamiri meet Aladar and Bozena in the country, and the two girls stage a mock quarrel and duel over the Prince's affections. Aladar is so impressed by this evidence of love on the part of the supposed village girl that he offers her his hand. Making known her true rank, the Princess refuses him. Later, however, she promises to marry him "when Carlsbad runs dry."

A ballet in the last act represents the legend of Carlsbad, which Grimm, in his "Folklore of Germany," relates as follows: "In olden times Carlsbad and its environs were the site of a dense forest, abounding in game, and much frequented by the nobles. One day a huntsman, pursuing a rabbit, penetrated far into the forest. Wood nymphs appeared and implored him to spare the creature's life. On his refusal, the nymphs conjured up a storm, in which the huntsman lost his way. When on the verge of exhaustion he encountered a water sprite, who struck a rock with her wand and brought forth a stream of sparkling water. She then guided him out of the forest that he might proclaim to the world the beneficial qualities of the Carlsbad Spring."

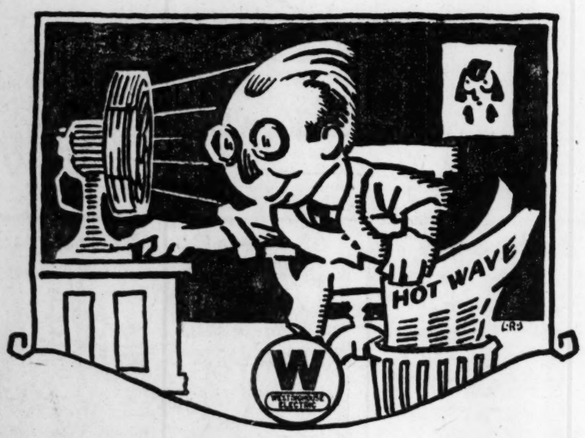
The Plumber Intervenes.

THE ballet is in progress and Roland is spouting blank verse when the flow of the spring suddenly ceases, and Aladar claims the hand of the Princess. Then Nepomuk proudly explains the marvel—he has simply hired a plumber to stop the torrent for a few minutes.

The principal characters will be taken as follows: Princess Bozena, Miss Elsie Thiede; Prince Nepomuk, Jerome Daly; Prince Aladar, James Stevens; Annamiri, Eva Fallon; Baron Rudi, Arthur Gaery; Roland, Frank Moulan; Ursula, Lorna Doone Jackson; Spaetling, William J. McCarthy; Mr. Lomax, who is trying to get thin, Ralph Nicchols; and Mrs. Skinner, who is trying to get stout, George Sweet. Several members of the chorus have parts—Miss Fannie Block, as Evakati; Peter Quinn, as Col. Boone, who objects to the water cure; and Guy Burgess, Joseph Bonelli and Charles Page, as creditors. In the ballet, Miss Margaret Moore plays the huntsman and Miss Fallon the "rabbit."

The concluding performance of "The Geisha" will be given tonight. Next week the management will undertake a famous operetta, "The Queen's Lace Handkerchief," by Johann Strauss II, notable not only for his stage pieces, but for his waltzes, including "The Beautiful Blue Danube," "Vienna Blood," "Artist's Life," and many others.

Never Mind What the Weather Man Says—



Make Your Own Breeze

Get out from under the idea that all you can do is grin at the heat and bear it. You *don't* bear it! It lowers vitality, saps energy, ruins dispositions!

If you will look at it squarely, you will realize that it is just as unwise as it is uncomfortable to let the heat have its way with you; and you will also realize that it is unnecessary, as well.

Phone for a Fan

Westinghouse

makes the breeze-makers that make it unnecessary. Enjoy one in wisdom and comfort. Phone for a Fan!

KEEP COOL WHILE YOU PAY
WESTINGHOUSE FANS SOLD ON EASY PAYMENTS

$1 Per Week — Olive 5158

SMISSMANS 907-909 PINE ST.

$1 Per Week — Central 708

PHONE ORDERS GIVEN PROMPT ATTENTION.

A VALUE GIVING REVELATION

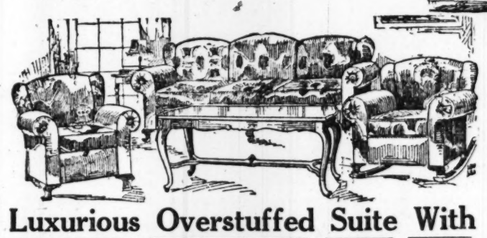
Greater Than Any Clearance Sale!

UNION HOUSE FURNISHING CO. 1124-26-28-30 OLIVE ST.



We are breaking all precedents by abstaining from the usual, antiquated "Clearance Sales" that are the general custom this month. Our idea of a sale is the offering of home-furnishings at unheard-of low prices that can only be the result of extraordinary purchases. We emphatically state that at all times our values are greater than those offered in the so-called "Clearance Sales."

Without calling this a clearing sale, we offer during this month furniture bargains that we know to be unparalleled. Just look through the bargains enumerated below, then come to our store and examine the hundreds of other equally as great bargains offered in every department. After making comparison you will choose the Union as "your furniture store."



Luxurious Overstuffed Suite With Davenport Table

$147

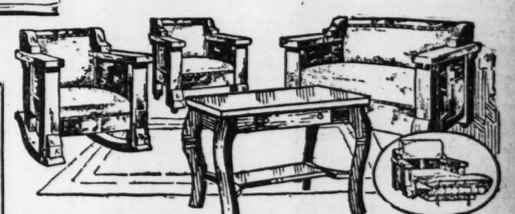
This beautiful Overstuffed Suite complete with a mahogany Davenport table is indeed a value-giving revelation. The Chesterfield armchair and arm rocker are each splendidly upholstered in tapestry and have the celebrated Marshall spring-filled loose-cushioned seat construction. Complete with mahogany davenport table—all four pieces priced at only $147.



Jardiniere Stands

98c

Solidly constructed Jardiniere Stands; finished in mahogany. Just like illustration. Specially priced at only 98c.



$5.00 Down $1.00 Weekly

Massive Davenette Suite With Library Table

$47

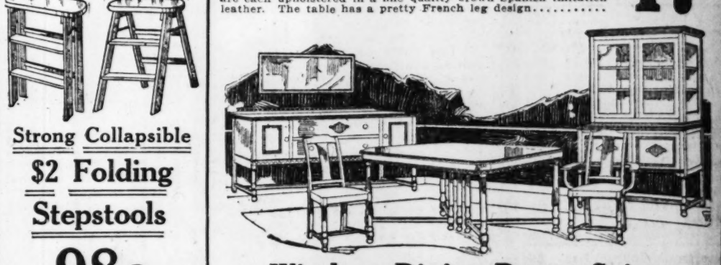
Here is a Davenette Suite with a library table that defies comparison at the sensational price of $47.00. Divan, which opens into full-sized bed, armchair and arm rocker to match are each upholstered in a fine quality brown Spanish imitation leather. The table has a pretty French leg design.....



Charming Bow-End Bedroom Suite

$94

The graceful lines, the wonderful construction and the elegant Windsor design of this charming, yet simple, Bedroom Suite will win your instant admiration. This Suite is neatly finished in American walnut and consists of large size dresser, spacious chiffonette and bow-end bed. Dressing table priced extra. A marvelous value at the extremely low price of.....



Strong Collapsible $2 Folding Stepstools

98c

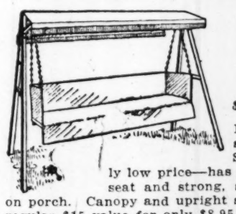
These Folding Stepstools are excellently constructed of hardwood and have an iron rod reinforcement under each step. Come in natural finish. Ideal for kitchen use. Priced very special at 98c.

Windsor Dining-Room Suite

$105

See this Dining-Room Suite, then compare it with others offered at $175 in a "Clearance Sale" and you will readily agree that it is "a Value-giving Revelation." This Suite is large in proportion, well constructed and fashioned in the distinctive Windsor Period. Comprises full-size buffet, 6-foot extension table and 5 side and 1 armchair with genuine leather seats; 8 pieces, priced at only.....

$15 All-Steel Porch Swings



$8.95

$1 Cash—50c Weekly

Here's a splendid all-steel constructed Porch Swing at an exceedingly low price—has a heavy padded spring seat and strong, sturdy chains to hang on porch. Canopy and upright stand priced extra. A regular $15 value for only $8.95.



Simmons Bed, Spring and Mattress

$2 Cash—75c Weekly

$17.85

Think of it! A genuine Simmons gold lacquered Bed, with heavy continuous posts and heavy flat fillers, complete with an all-steel link fabric spring, and a luxuriously comfortable mattress. All priced at only

"Polar Club" Electric Fan

$3.45



You'll enjoy the strong, cool breeze of this nationally advertised Fan, and at $3.45 it will pay you to buy 2 or 3. This Fan has 6-inch brass blades and a durable motor. Comes complete with cord and plug. Priced extra special at $3.45.



White Enameled

5-Piece Breakfast Set

$1.50 Cash—50c Weekly.

$17

This 5-piece Breakfast Set will greatly enhance the appearance of your home and will give years of service. Set is heavily coated with white enamel and embraces drop-leaf table and 4 bow-back, hull seat chairs. A real bargain offer at

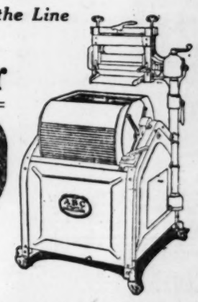
Two Hours Later and the Clothes Are on the Line Through the Aid of an

A B C Electric Washer

$99

This A B C Oscillator Washing Machine is now offered at the lowest price in years. It not only washes well and in the least possible time, but also keeps clothes in good condition. Come in and see it tomorrow.

Terms as Low as $1.50 Per Week





Massively Constructed

$18 Double Day-Bed

$12.95

$1.50 Cash, 50c Week

A couch by day and a bed by night—that is the service this Day-Bed renders. Has massive wood finish ends and durable link fabric spring. Opens into full-sized bed .....



Massive Davenette, Mattress and Pillows

$38.75

This massive Davenette is solidly constructed and upholstered in an excellent grade of brown Spanish imitation leather. Opens into a full-sized bed. Complete with a comfortable all-cotton mattress and pair of pillows. Worth nearly twice as much.

$3 Cash—75c Weekly.



$65 Cedar-Lined Chifforobe

$37.50

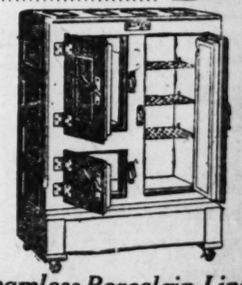
These cedar-lined Chifforobes represent the acme of value giving. They are large in proportion and skillfully constructed. Clothes-hanging compartment is lined throughout with genuine Tennessee red cedar, and has sliding trombone clothes hanger. Opposite side has 5 drawers and hat box. Hat box door has bevel plate mirror. Comes in either golden oak or walnut finish. Priced extra special at $37.50.

$2 Delivers It to You.

Great Rug Values

9x12 **Brussels Rugs**—Prettily patterned; priced special at	$14.50
9x12 **Velvet Rugs**—Newest design and excellently made; priced at only	$25.50
9x12 **Axminster Rugs**—Beautiful Oriental patterns; has high pile; priced	$29.50
9x12 **Congoleum Art Squares**—Without border; priced at only	$8.75





Seamless Porcelain-Lined

Side-Icer Refrigerator

$39.75

High-grade side-icer Refrigerator, solidly constructed of oak; has seamless porcelain lining, assurance of utmost cleanliness; will pay for itself through its saving of ice. Priced in extraordinary manner at $39.75.

Top-Icer Refrigerator

One of the greatest Refrigerator bargains offered in years. This Refrigerator is constructed of solid oak and will keep food clean and fresh. Priced

$11.75

$1 Cash—50c Weekly

UNION HOUSE FURNISHING CO.

1124-26-28-30 OLIVE STREET

A STRENGTH-BUILDING VITAMINE-FOOD

Summer's heat often is more strength-sapping than winter's cold. The body needs an easily absorbed, vitalizing nutrient, that places no burden upon digestion but does yield refreshment and strength.

SCOTT'S EMULSION

OF PUREST VITAMINE-BEARING COD-LIVER OIL

may be taken with strengthening benefit any day. Its abundantly rich *vitamine-nourishing properties* are exceptionally helpful to children or adults who are rundown in vitality.

Scott's Emulsion has rich food-tonic properties that promote growth and build strength. Buy Scott's Emulsion today—take it regularly!

Scott & Bowne, Bloomfield, N. J. 22-13

ADVERTISEMENT.

Hot Summer Sun Trying On the Complexion

How to Protect Your Skin and Bring Roses to Your Cheeks

New York.—Exposure to sun, dust, and wind has a very bad effect upon the skin and complexion. There is a way to overcome this. "It is my own discovery and it takes just one night to get such marvelous results," says Mae Edna Wilder when her friends ask her about her wonderful complexion and the improved appearance of her hands and arms. "You can do the same thing if you follow my advice," she says. "I feel it my duty to tell every girl and woman what this wonderful prescription did for me.

"Just think of it, all this change in a single night. I never tire of telling others just what brought about such remarkable results. Here is the identical prescription that removed every defect from my face, neck, hands and arms. Until you try it you can form no idea of the marvelous change it will make in just one application. The prescription which you can prepare at your own home is as follows:

"Go to any grocery store and get ten cents worth of ordinary oatmeal and from any toilet counter a bottle of derwillo. Follow the directions for using oatmeal as given in every package of derwillo. If it is more convenient, you can use Derwillo-Oatmeal Soap instead of oatmeal.

"The first application of derwillo will astonish you. It makes the skin appear transparent, smooth and velvety, giving anyone a youthful appearance.

"I especially recommend this method for a dark sallow skin, shiny nose, tan, coarse pores, rough skin, ruddiness, wrinkles and in fact every blemish the face, hands and arms are heir to.

"If your neck or chest is discolored from exposure, apply this combination and the objectionable defect will disappear as if by magic. It is absolutely harmless and will not produce or stimulate a growth of hair.

No matter how rough and ungainly the hands and arms or what abuses they have had through hard work and exposure to sun and wind, this oatmeal-derwillo combination will work a wonderful transformation.

Over a million girls and women are now using it in preference to face powder and other beautifiers. This is what two well known actresses say about it:

Dorothy Dalton, the beautiful actress, says: "The first application of this wonderful derwillo-oatmeal combination will astonish you. It imparts instant beauty to the skin and makes a rosy-white complexion everyone will talk about. It protects my skin in all kinds of weather. That's why I prefer it to all other preparations and am never without it."

Viola Dana, the well known star, writes: "I am often asked how I keep my complexion so fresh looking. It's a simple process for anyone to have a smooth, velvety, rosy-white, girlish complexion if she will use Liska cold cream to cleanse the skin and that well known toilet preparation, derwillo, to beautify it. I recommend these preparations to all my personal friends and they are just as enthusiastic over them as I am."

Note: To get the best effect be sure to follow the complete directions contained in every package of Derwillo. Druggists and department stores guarantee that there will be a noticeable improvement after the first application or they will refund the money. It is sold in this city under a money refund guarantee by department stores and all druggists including Wolff-Wilson, Judge & Dolph, Johnson Bros. and the Enderle Drug Co.

MANY OLD RECORDS LOST IN FOUR COURTS DESTRUCTION

Documents Dating From Thirteenth Century and Wills From 1536 Were Without Copies.

By the Associated Press.

LONDON, July 8.—Some conception of the confusion which may be expected to result from the destruction of the Four Courts in Dublin was given by Colonial Secretary Churchill when he told the House of Commons the other day that the Courts held legal, ecclesiastical testamentary documents dating from the latter part of the thirteenth century and some of earlier date, all wills from 1536 to 1899 and some later ones, the census returns from 1821 to 1851, and a large number of parish registers recording births, marriages and deaths.

Scarcely any duplicates exist, except some will books and the district probate registry since 1855. Churchill was unable to say whether any of the records escaped destruction in the explosions and fire which attended the capture of the place by the Free State forces.

SELF-TAUGHT COMPOSER AT 16 GIVEN OVATION AT PRAGUE

Emil Nemecek One of Season's Sensations—Critics Predict Great Future for Him.

PRAGUE, July 8.—One of the season's sensations was the first performance of a one-act opera, "The Queen's Error," by Emil Nemecek, 16-year-old composer, at the Czech National Theater. An astonishing thing about the lad's triumph is that he was absolutely self-taught in music. Critics predict for him a great future.

Trembling with excitement, the slight youth appeared at least a dozen times before the footlights to receive the public's ovation. Nemecek had previously written an opera in several acts, which has not been performed. It is based on a novel by Jirasek, the leading Czech writer.

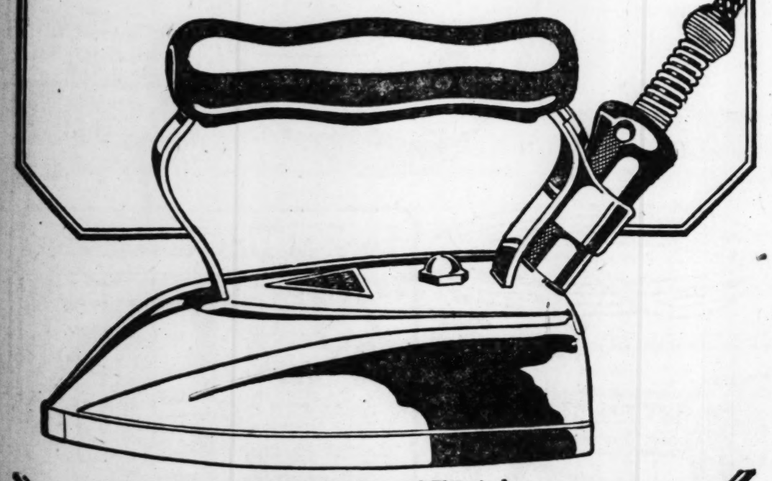
Nemecek's music follows in the footsteps of Smetana and Fiebich, and the unschooled writer is betrayed only by certain exaggerations in instrumentation and coloring. Startling is the intuitive certainty with which he sets forth emotions he could never have experienced himself.

We Sell American Beauty Irons
Olive 5158
Central 708
SMISSMAN'S 907-909 PINE ST.
25c Per Week

"American Beauty"
ELECTRIC IRON
The best iron made

In this iron you get the same satisfactory service after years of use as upon the day you purchase it. Its sturdy construction assures the utmost in reliability and durability, and it costs only a trifle more than ordinary electric irons.

Manufactured by
American Electrical Heater Company, Detroit
Oldest and Largest Exclusive Makers. Established 1894.



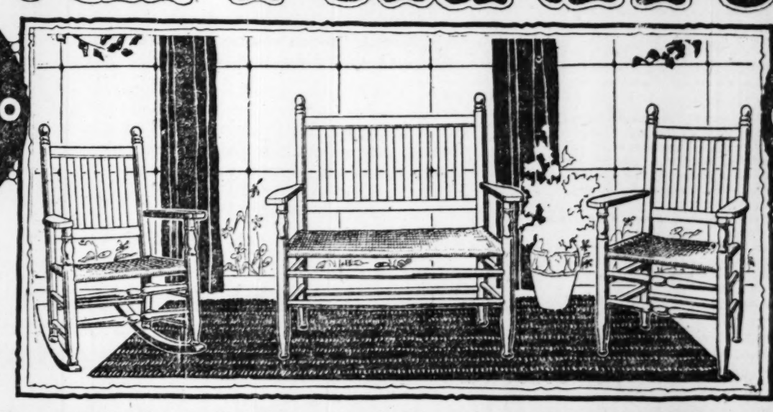
Sold by Dealers and Electrical Companies Everywhere.

THE AMERICAN BEAUTY IRON IS SOLD BY
THE UNION ELECTRIC CO.
12th and Locust Streets — Six Offices in the County

THE RELIABLE — S.E. COR. 8TH. & FRANKLIN AVE.

JUST WHEN THE NEED IS GREATEST COMES THIS
Tremendous Underselling Event In
PORCH FURNITURE!

SAVINGS of 33⅓ to 50%



SAVINGS of 33⅓ to 50%

All Summer Porch Furniture must go, and we are taking steps that will assure of the complete disposal of every article of Summer Porch Furniture in our stock—and that is offering REDUCTIONS OF 33⅓ TO 50%! We are determined not to carry a single article of this Porch Furniture over until next season, hence the tremendous discounts we are now naming.

This Furniture represents the products of the country's foremost makers and is made to withstand hard usage—in addition to it being serviceable this Furniture is extremely handsome and is sturdily constructed of well-seasoned maple, all seats being hand woven in reed fiber. Inasmuch as there is but a limited quantity of this Furniture it is essential that you make early selection, as undoubtedly the best bargains will have first taking.

THIS $12.75 REED FIBER ROCKER $8.15



This Rocker is an exceptional value at its regular price of $12.75, but during this Tremendous Underpricing Event we are sacrificing it at the extremely low price of only $8.15. Finely constructed, handsomely finished, and is covered in an excellent grade of cretonne.

This $29.75 Sturdy 3-Pc. Porch Set $18

At an enormous discount we offer the beautiful, sturdily constructed three-piece Porch Set illustrated above. Consists of settee, chair and rocker. Finely made of well-seasoned maple, and comes in natural, varnished finish, artistic green and varnished combinations.

$33.50 3-PC. PORCH SET Offered during this Tremendous Underpricing Event at $23.40

$39.75 3-PC. PORCH SET Offered during this Tremendous Underpricing Event at $28.50

$42.50 3-PC. PORCH SET Offered during this Tremendous Underpricing Event at $33.50

$49.75 3-PC. PORCH SET Offered during this Tremendous Underpricing Event at $39.50

THIS $9.50 LARGE PORCH ROCKER $4.98



While a limited quantity lasts we offer a handsome sturdily constructed Porch Chair pictured here at a fraction of its actual value. Handsomely finished and will give long satisfactory service.

Reed Fiber Furniture at Big Discounts!!!

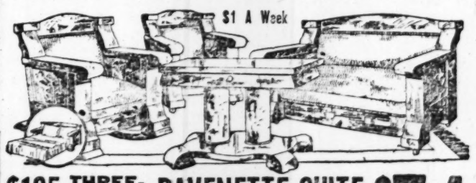
$24.75 Rocker	$16.95
$22.00 Chair	$15.25
$32.00 Settee	$16.80
$40.00 Chair	$23.50
$41.00 Rocker	$24.00
$25.00 Desk	$14.50
$30.00 Desk	$16.25
$35.00 Desk	$17.50
$42.50 Floor Lamp and Stand	$24.75
$45.00 Floor Lamp and Stand	$27.25
$44.50 Chaise Lounge	$23.75
$49.75 Chaise Lounge	$26.50
$53.75 Chaise Lounge	$29.75
$45.00 Tea Wagon	$27.00
$52.50 Tea Wagon	$29.00
$18.00 Fernery	$9.75
$21.50 Fernery	$11.50

$18.75 Reed Fiber Rocker Priced during this Tremendous Underpricing Event at **$11.75**

$21.50 Reed Fiber Rocker Priced during this Tremendous Underpricing Event at **$14.95**

$10.75 Porch Rocker Priced during this Tremendous Underpricing Event **$5.85**

$11.50 Porch Rocker Priced during this Tremendous Underpricing Event **$6.90**



$1 A Week

$125 THREE-PIECE DAVENETTE SUITE $74

For quality of construction, handsome appearance and exceptional value, the Davenette Suite we offer at $74.00 absolutely cannot be equaled. It is designed in a very attractive pattern and consists of three large, magnificent pieces, including a davenette (that is instantly converted into a full-size, roomy and comfortable bed), massive armchair and arm rocker.



Special!

$32.50 Combination Reed Bird Cage, Aquarium and Fernery LIMITED QUANTITY! Offered at a price that does not begin to represent its actual value. Comes in old ivory, frosted brown, blue and gold combinations. Also French gray and frosted mahogany. **$19.40**

$1 A WEEK — **$1 WEEKLY**



$245 OVERSTUFFED SUITE $145

Your Living-Room will be a constant source of pleasure to you—it will be greatly admired by everyone if it is graced by the rich, luxurious Overstuffed Suite which we are featuring special at $145.00. Has all Marshall ventilated spring construction and is upholstered in exquisite patterns of tapestries. Comprises davenport, armchair and arm rocker.



RUGS AT ENORMOUS DISCOUNTS!!

$40 ALL-WOOL SEAMLESS BRUSSELS RUGS—fast colors; choice patterns to select from **$24.60**

$60 AXMINSTER RUGS—9x12; choice patterns that come in brown and tan allover effects **$36.00**

$67 SEAMLESS AXMINSTER RUGS—Woven entirely in one piece, all-wool and fast colors **$40.50**

$120 ROYAL SAVONNORIE RUGS—Royal Savonnorie Rugs need no introduction as to quality; come in exquisite patterns **$72.00**



$195 QUEEN ANNE BOW-END BEDROOM SUITE $97.50

You will greatly admire the rich, graceful lines of the superb Queen Anne Bedroom Suite offered at our remarkably low price of only $97.50. You will be more than pleased with its most exceptional value. Suite consists of bow-end bed, large dresser, fitted with plate mirror and chiffonette. Skillfully constructed of beautiful American walnut or Adam brown mahogany; hand rubbed finish.



Model "R" Sarola $75

The graceful, skillfully constructed cabinet of MODEL "R" SAROLA measures 48 inches in height, 20 inches in width and 24 inches in depth; genuine mahogany and solid American walnut.

Ask to See and Hear MODEL "S" SAROLA, $95

THIS $650 COMPLETE 3 ROOM HOME OUTFIT $345







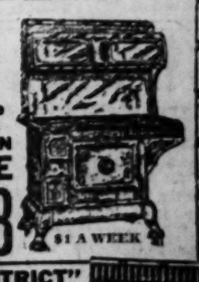


$3 WEEKLY PAYS FOR IT

This magnificent Home Outfit in your home will create an atmosphere of contentment and coziness that will prove most appealing. It represents the result of our untiring efforts in assembling a Home Outfit that combines furniture of lasting quality with extremely low price. Our convenient LIBERAL TERMS makes it possible for everyone who wishes a home of comfort and charm to have one without incurring a financial strain upon themselves, as this superb three-room outfit is sold on convenient TERMS OF ONLY $3.00 WEEKLY.

$175 All-Blue PORCELAIN COMBINATION RANGE $98

Burns both coal and gas; has 18-in. oven, 4 gas and 4 coal hole cooking surfaces.



$1 A WEEK

THE RELIABLE COMPLETE HOME FURNISHERS

THE BIG STORE at S. E. COR. 8th and FRANKLIN

"NOT IN THE HIGH-PRICED CLIQUE" — "OUT OF THE HIGH-RENT DISTRICT"

Loftis Bros. & Co.

DIAMONDS WATCHES
Genuine Diamonds Guaranteed
CREDIT & CASH PRICES

HERE IS A TYPICAL
LOFTIS VALUE



NO MONEY DOWN

Where Else Will You Find Such Wonderful Values as at LOFTIS'?

Exceptionally brilliant, blue-white, perfect-cut Diamond, guaranteed, set in this rich 18-k Solid White Gold mounting, hand made, pierced and carved. You will marvel at the value for

$100 $2.50 A Week

Others at $75, $150, $200, $250 and Up

There's a reason why LOFTIS does the largest Diamond and Watch Credit business in the world—it's because of our wonderful values, low prices and easy Credit Terms. Ask any honest judge of Diamond values—he will tell you that you can "do better with LOFTIS."

Black Onyx Diamond-Set Ring for Ladies



The splendid blue-white, perfect-cut Diamond is unusually dazzling, its radiant colors showing to wonderful advantage with the black Onyx. The ring is 14-k Solid Green Gold, pierced, with engraved, Solid White Gold border around Onyx. Very stylish and a bargain at

$35 TERMS: $3.50 a Month

Other shapes and sizes as low as $25.

Rectangular Wrist Watch



Solid 14-k White Gold case, high-grade 15-jewel movement, adjusted. Ribbon Bracelet with Solid Gold Buckle. A very unusual offering. A great bargain at **$35**

Solid 18-k White Gold, 17 Jewels, $45
TERMS: $1.00 A WEEK

Watch Repairing and Special Orders

Watches repaired; all work guaranteed. Diamonds remounted. Old jewelry repaired or remodeled. Designs and estimates for special orders cheerfully furnished free.

Open Daily Till 6:30 P. M.. Mon. and Sat. Till 9:30

Call or Write for Catalog No. 905. Phone Kinloch, Central 5052, or Bell, Main 97, and Salesman will call.

LOFTIS BROS.&CO. EST'D 1858

THE OLD RELIABLE DIAMOND AND WATCH CREDIT HOUSE
Second Floor
CARLETON BUILDING
308 N. SIXTH ST., Near Olive

ADVERTISEMENT.

Be Careful What You Wash Your Child's Hair With

If you want to keep your child's hair in good condition, be careful what you wash it with.

Most soaps and prepared shampoos contain too much alkali. This dries the scalp, makes the hair brittle, and is very harmful. Mulsified cocoanut oil shampoo (which is pure and entirely greaseless) is much better than anything else you can use for shampooing, as this can't possibly injure the hair.

Simply put two or three teaspoonfuls of Mulsified in a cup or glass with a little warm water, then moisten the hair with water and rub it in. It will make an abundance of rich, creamy lather, and cleanse the hair and scalp thoroughly. The lather rinses out easily, and removes every particle of dust, dirt, dandruff and excess oil. The hair dries quickly and evenly, and it leaves it fine and silky, bright, fluffy and easy to manage.

You can get Mulsified cocoanut oil shampoo at any drug store. It is very cheap, and a few ounces is enough to last everyone in the family for months. Be sure your druggist gives you Mulsified.

KILLS FLEAS

Sergeant's Skip Flea Soap positively kills fleas, lice, etc. Won't irritate skin or eyes nor mat hair but leaves it clean, soft and fluffy. Medicaks lasts long time. At dealers or from us.

A Medicine for Every Dog Ailment

FREE DOG BOOK

Polk Miller's famous Dog Book, 64 pages, on care, feeding and training, also pedigree blank, ailment chart and Sun Vent's celebrated "Tribute to a Dog." Write today for free copy.



Standard 40 Years

POLK MILLER DRUG CO. 27 Governor St. Richmond, Va.

ADVERTISEMENT

Do You Chafe?
Peterson's Ointment

To the multitude of friends who have used Peterson's ointment for eczema, itching skin and scalp, piles, ulcers and old sores of long standing, Peterson says, "Tell your friends that Peterson's Ointment will stop chafing in two minutes." All druggists, 35c, 60c, $1.00, $2.50, $5.00. Judge & Dolph, etc.

WHAT THEY ARE DOING IN THE MOVIE STUDIOS

Continued From Page One.

Hunter-Frank Tuttle production, "Second Fiddle," is now undergoing its final editing, and plans are under way for the third, "The Lap of Luxury," from a story by Mr. Tuttle and Townsend Martin. * * * Laurette Taylor is in Hollywood working in "Peg o' My Heart," under the direction of King Vidor. * * * Maurice Tourneur, who went to England to direct the exterior scenes of "The Christian," returned last week with the work done. * * * To settle all disputes, and correct errors, it is officially announced that Marcus Loew pronounces his last name to rhyme with show. * * * Paramount will produce a screen version of Robert Louis Stevenson's "Ebb Tide," with George Melford directing a cast headed by Lila Lee, James Kirkwood, Raymond Hatton and George Fawcett.

They are busy at the Fairbanks-Pickford studio, it is reported, with Douglas Fairbanks halfway through his "Robin Hood" and Mary Pickford back from location work in "Tess of the Storm Country." Incidentally, the indications are that "Robin Hood" is the most ambitious film Mr. Fairbanks has ever attempted. He has built a Norman Castle, they say, that is imposing, even for California's filmland, and Nottingham is being built beside it on the lot.

The Goldwyn-Erlanger "Ben-Hur" will go into production as soon as the necessary preliminaries can be arranged, it is said. Work on the scenario will be begun at once, and the selection of a director and cast will proceed as rapidly as the various individuals concerned can agree on them. According to present plans, the personnel of the production will be American, but the exterior scenes will be made in Italy and Palestine.

The screen version of Balzac's "The Duchess of Langeais," in which Norma Talmadge is to appear, will come out as "The Eternal Flame." * * * Miss Talmadge's next work will be on Robert Hichens' "The Voice From the Minaret," under the direction of Frank Lloyd. * * * Mary Carr's next picture for William Fox will be "The Custard Cup." * * * Madge Kennedy is now at work on an adaptation of "Dear Me," but "this revue-like title," says the announcement, will be changed before the picture comes out. * * * "Dorothy Vernon of Haddon Hall" will be Miss Kennedy's next. * * * Ann Forest has been engaged for the part of Nona in "If Winter Comes." * * * George Arliss finished work in "The Silent Voice" before he sailed for Europe recently. * * * Rudolph Valentino and Wanda Hawley head the cast of Paramount's "The Young Rajah," which Philip Rosen is directing. * * * Virginia Brown Faire will be Guy Bates Post's leading woman in Richard Walton Tully's production of "Omar, the Tentmaker."

Recent bulletins of the National Motion Picture League recommend as family films, with certain cuts specified, "The Road to London," with Bryant Washburn (Associated Producers); "Nanook of the North," by Robert J. Flaherty (Pathe); "Our Leading Citizen," with Thomas Meighan (Paramount); "The Glory of Clementina," with Pauline Frederick (Film Booking Offices); "Watch Your Step," with Cullen Landis (Goldwyn); "A Case of Identity," English-made Sherlock Holmes story (Educational); "Horse Tears," Century Comedy (Universal); "Tips," Century Comedy (Universal); "Circus Days" (Educational); "The Cat and the Pig," based on an Aesop fable (Pathe); "Hindu Temple Dance," a music film; "The Maverick," a Kineto picture; "Screen Snapshots," 2 and 25 (Federated).

The North American Film Co. of Chicago has started the production of a series of one and two reel pictures designed, says the announcement, "to perpetuate the legends, stories and intimate historical events appertaining to the principal cities, towns and sections of the United States." The undertaking will require two years and approximately $2,000,000, it is added.

The motion picture editor of the London Post is wondering why, if prohibition has becom the law of the land in these more or less United States, the American film characters have not stopped drinking. He says:

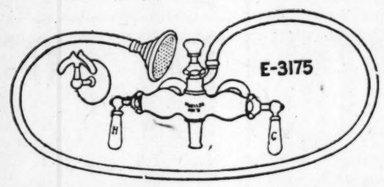
"It is a curious reflection on the operation of the prohibition laws in America, that up to the present they have done nothing to lessen the amount of drinking in which the characters in film plays are made to indulge.

"It might be imagined that when the action of a film, supposed to represent the national life, is implied as passing today, that the question and influence of prohibition would have been treated more frequently, either seriously or as a joke. But no American film as yet has indicated that there has been any change. The saloons in the Wild West still inflame the "cow-persons' " minds with firewater, and the gentility of the superb New York mansion is increased in the ratio of the dignity of the cocktail mixer."

Maybe it's the unfaltering proclivity of the movies to idealize life that's responsible.

The Mission Film Corporation, with an aim, boasts or confesses the announcement, "oddly in sympathy with the Board of Censorship," has been organized in California. C. H. Geidert is the president and also the author and director of the first story to be pictured, "Science—or God?"

Elaine Hammerstein will have both Niles Welch and Mahlon Hamilton as her leading men in "Under Oaths."



The newest plumbing fitting — the **MUELLER** Tub-Shower Faucet—gives you a shower bath or a tub bath at your option—simply raise or lower the center knob and you get hot, cold or tempered water through spout or spray—the hose is permanently attached—insist on this faucet for your new tub or have it installed on your old tub.

MUELLER FAUCETS
Made for every purpose for which a faucet is used

They last a lifetime and are absolutely dependable. When you need a faucet of any kind let us show you the **MUELLER** Line.

And ask us particularly about the **MUELLER** Combination Sink Faucet—the ideal fitting for rinsing dishes, washing vegetables, etc.,—does the work thoroughly—keeps the hands out of the dish water.

Ask your plumber or write

H. MUELLER MFG. CO., DECATUR, ILL.
New York City, 145 West 30th Street — San Francisco, 635 Mission Street

The great health building properties of yeast

can now be secured in a most convenient form —Yeast Foam Tablets

These tablets are pure dehydrated yeast; contain no drugs; do not ferment nor cause belching.

They are tested to insure high and uniform Vitamin B content. Children can take them; they're a pure, wholesome food.

They keep; they are convenient to buy, to carry, to take

Get a package from your druggist today

Northwestern Yeast Company, Chicago, Ill.
Makers of "Yeast Foam" and "Magic Yeast"

Yeast Foam Tablets
—pure, whole, dehydrated yeast in tablets



What Yeast Foam Tablets are for
Loss of appetite
Indigestion
Lack of strength and energy
Pimples · Boils
Run-down condition

The Judge & Dolph DRUG STORE
515 Olive—7th and Locust—514 Washington—De Bolivar-Kingsbury

FOR YEAST FOAM TABLETS

ADVERTISEMENT

Dr. Coffee Says, If You Suffer With Deafness, Head Noises or Catarrh He Will Examine You Free.

Get His Booklet Free



Dr. W. O. Coffee, the noted specialist, has a new non-medical treatment for catarrh of the nose, head, throat and ear, deafness, head noises and disorders of the ear, especially those cases that are growing worse where one ear is bad and the other just starting that way. Catarrh of the ears that are worse and better with each cold, he treats diseased tonsils, throat and adenoid bones. Most cases without an operation. Successfully treating thousands of cases, many in St. Louis. J. H. Meyer, East St. Louis, Ill., had catarrh, deafness and head noises 30 years; was completely relieved by this treatment. Mrs. Minnie Schlerer, 3210 Pestalozzi st., almost totally deaf, suffered 48 years, couldn't hear a phone for 17 years, hearing being rapidly restored. J. W. Proctor, 3150 Whittier st., almost totally deaf in one ear 20 years; hearing restored almost normal. J. C. Patterson of Elmer, Mo., 86 years old, had catarrh, deafness and head noises; hearing restored almost normal. Alex Gholson, Princeville, Ill., suffered with catarrh 35 years, an invalid almost 10 years, completely relieved. Dr. Coffee will be glad to examine and explain his new method of treatment to every sufferer of these troubles. He says catarrh is a constitutional condition, must be treated through the system as well as the nose and head, and every case should be curable. He says it may produce stomach trouble, rheumatism, neuritis, headaches and many other diseases. He will tell you the truth about your case as he sees it, without charge. Has had 30 years' experience in this specialty. Is author of several pamphlets on the non-surgical treatment of these diseases. He treats 50 patients a day in his St. Louis office. He is in his offices, room 409 Odd Fellows' Bldg., 816 Olive st., every Wednesday and Thursday. Hours from 8:30 to 4:30 p. m. He has published pamphlets that tell about his treatment and thousands of cases treated. If you suffer with deafness, head noises, catarrh, eye diseases or cross-eyes write him for his pamphlet. He will send it free. He will make a 20% discount on glasses fitted this month. Don't submit to an operation until you get his opinion.

TO FIND THAT HOME try a Post-Dispatch Want Ad.

FREE! 31-Pc. Dinner Set With This 8-Piece Dining Suite

This beautiful Queen Anne Dining Suite consists of six genuine leather-seat dining chairs, six-foot extenson table and large, roomy buffet for $149—the Dinner Set is free. The china cabinet is priced extra. The Dinner Set consists of six cups, six saucers, six dinner plates and six dessert dishes, covered sugar bowl, covered vegetable bowl, meat platter and gravy bowl; all in a beautiful decoration. Come, see them!

$149.00 EASY TERMS



Six-pound Electric guaranteed Iron, with six-foot cord, with stand ..... $4.95 $1.00 Mo.

Electric Maid Vacuum Sweeper, fully guaranteed in every way and only ..... $29.75 $2.00 Mo.

Full-size Cabinet Gas Range, fully guaranteed; set up complete ..... $29.75 $2.00 Mo.



Best imitation leather upholstery; wide spring seat and back; very comfortable; only ..... $19.85 $2.00 Mo.



Full-size Metal Bed, in white enamel, gold or oxidized finish ..... $9.85 $1.00 Mo.



$1 Cash Delivers Any
ALMAPHONE
to Your Home This Week
FREE
Six Records and 1000 Swiss Needles With Every Almaphone

Cabinet is dull mahogany finish, 40 inches high, 17 inches wide, 18 inches deep. Dust-proof, self-oiling motor, 12-inch felt-top turntable, universal tone arm, convertible reproducer, sliding tone modifier, speed regulator, stop brake. All parts are beautifully nickel plated. Plays all disc records perfectly.

$69.75

$1.25 Per Week



Marmalade Jar

Full size 12-quart. This is a very heavy speckled blue and white outside and solid white inside, triple coated, seamless enamel, black enamel wood handle. Absolutely firsts. One to a person. No phone or mail orders; none to dealers. 98c

Glass Marmalade Jar with spoon and cover; handpainted; only one to a person. No phone or mail orders 49c



Sanitary Rolling Pin

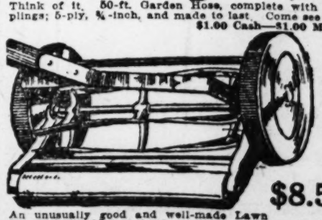
This Sanitary Rolling Pin is made of white stoneware with wood handles. A fortunate purchase for our 8 stores makes this low price possible. Only one to a person. No phone or mail orders 29c



A high-quality Combination Range with large oven and warming closet $69.75



Think of it. 50-ft. Garden Hose, complete with couplings; 5-ply, ¾-inch, and made to last. Come see it. $6.95 $1.00 Cash—$1.00 Month



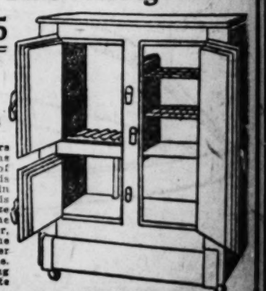
An unusually good and well-made Lawn Mower, with 12-inch blades; neatly painted; at ..... $8.57 $1.00 Cash $1.00 Month

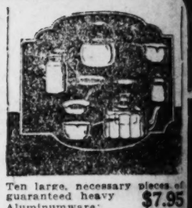
Look at This Refrigerator

$29.85

Easy Terms

We are headquarters for Refrigerators, as this price and style of box will prove. It is fully guaranteed in every way, and is just the proper size for family use. The one pictured, 3-door, front-ice feed, is the most popular number in our complete line. We boast of having the most complete line in the city.





Ten large, necessary pieces of guaranteed heavy Aluminumware; very special price ..... $7.95 $1.00 Mo.



Special discount on all Reed Carriages; they start as low as ..... $29.75 50c Week



Golden oak odd Dresser, with heavy plated mirror; very specially priced ..... $19.85 $2.00 Mo.



Golden oak finish Center Table; strongly made; special price $2.98



Simplex 2-qt. Ice Cream Freezer; very strong ..... $3.98 $1.00 Cash—50c Month.

Stores in St. Louis, East St. Louis, Ill., and Danville, Ill. Cairo, Ill., Mounds, Ill., Mound City, Ill., and Two in Louisville, Ky.

RHODES-BURFORD



Nickel-plated Casserole, frame and glass insert ..... $2.49 $1.00 Cash—50c Month

414 N. BROADWAY—WE BUY FOR LESS AND SELL FOR LESS—BETWEEN LOCUST AND ST. CHARLES

ADVERTISEMENT

Stick to Senreco and Your Teeth Will Stick to You

Have White, Radiant Teeth That Will Compel Unstinted Admiration.

Don't neglect your gums, whatever else you do, or you'll be sorry later on. Keep them strong, sturdy and full of life. Bear in mind that a hearty plant won't grow in foul soil. Neither will unhealthy gums produce good teeth.

Your druggist is one of your best friends—don't forget that—see 'im often. Many thousands of men and women are enjoying health today because of the dentists' knowledge and skill.

You can have white teeth so radiantly clean and fascinating and so free from film or coating that they will compel unstinted admiration. You can have firm, healthy gums with no taint of disease if you will only visit your dentist occasionally and use Senreco toothpaste night and morning.

Senreco is a dentist's formula, a combination so perfect that, besides being the finest cleanser of teeth and the most enjoyable of dentifrices, is an active enemy of the vicious germs of pyorrhea—that all too common and abhorrent disease that attacks the gums and causes them to bleed, recede and grow soft, tender and spongy.

Get a tube of Senreco today—the good results will astonish you—in just a few days your teeth will radiate purity. Stick to Senreco and your teeth will stick to you.

Genuine



BAYER ASPIRIN

SAY "BAYER" when you buy Aspirin.

Unless you see name "Bayer" on tablets, you are not getting the genuine Bayer product prescribed by physicians over 22 years and proved safe by millions for

Colds	Headache	Rheumatism
Toothache	Neuralgia	Neuritis
Earache	Lumbago	Pain, Pain

Accept only "Bayer" package which contains proper directions.

Handy "Bayer" boxes of 12 tablets—Also bottles of 24 and 100—Druggists.

Aspirin is the trade mark of Bayer Manufacture of Monoaceticacidester of Salicylicacid

Sparkling Comedy by Tennyson's Descendant

LONDON, July 8.

FOR all her air of childish innocence, Miss Dinah Partlett—in Miss F. Tennyson Jesse's "Quarantine," at the Comedy Theater—is a good deal of a minx. It was all very well pretending to herself that by taking her married cousin's place in a steamer elopement she was saving Pamela and Tony Blunt from one another; but she had to confess in the end that her real motive was that she had fallen badly in love with Tony herself and wanted a few perfect days to remember him by.

Unfortunately, she had not reckoned with the quarantine laws; still less had she reckoned with the little isolation bungalow to which she and Tony, as the only honeymoon couple on the S. S. Angostura, were assigned. Her few perfect days lengthened out into 12 most distressing ones; for Tony was in no mood to let her down lightly, and kept up the married couple fiction with enthusiasm.

Funny Steamer Types.

IT was all highly improbable, but highly amusing, and it all came right in the end; in fact, the disgruntled and dispossessed Pamela gave Tony and Dinah the last push into each other's arms by her last "catty" remark, which was made with quite other intentions.

About the best things in Miss Jesse's unpretentious and gay little piece are her steamer types. The two elderly and gossipy ladies, their menfolk, the cheery ship's doctor, all show observation and a pleasantly malicious humor.

The silent passenger, too, is a stroke of real cleverness. He is a hopeless little man with a rug, with a perfectly infallible knack for appearing at the wrong moment. This knack—which really amounts to genius—he preserves intact even after he has got back on to dry land, and thereby enables Miss Tennyson Jesse to achieve a humorous last curtain when an ordinary sentimental one seemed inevitable. The playwright is a granddaughter of the poet Tennyson.

Play by Indian Author.

A MODERN Indian play, written by a native and performed by a company of Indian players, was a novelty offered the other afternoon at the Duke of York's. The work, entitled "The Goddess," is by Niranjan Pal, who is said to have a distinct sense for stage effect, handling

Continued on Next Page.

How Many Pounds Will You Gain On Your First Package of IRONIZED YEAST?

Do you need more flesh? Are you pale, lacking in energy—or is your complexion blemished by humiliating pimples, blackheads, or boils? If so, simply go to your druggist's and get a package of IRONIZED YEAST tablets. Take these remarkably effective tablets—two with each meal. Then watch the results! Very likely you will be actually astonished at the improvement shown in you even after the first 48 hours. For IRONIZED YEAST embodies a remarkable new scientific process—a process which enables yeast to bring its splendid results often in just *half* the usual time!

"Gains 10 Pounds"
"I have taken only 1½ packages of IRONIZED YEAST, yet have gained 10 pounds in 15 days."—Rev. L. W. V.

"Gains 6 Pounds"
"The improvement in me since taking IRONIZED YEAST is just wonderful. Now I eat heartily, never have that tired-out feeling, and I have gained six pounds."—Mr. E. B. C.

"Gains 8 Pounds"
"After one box of IRONIZED YEAST I have gained 8 pounds, my skin is clear, I now sleep soundly every night. It is the greatest tonic I ever heard of."—Mr. A. G. B.

"Gains 10 Pounds"
"I think IRONIZED YEAST is a wonderful flesh-builder and fine for the complexion. I have gained 10 pounds after 1½ packages."
Mrs. J. K. B.

"Gains 7 Pounds"
"Before taking IRONIZED YEAST I weighed myself. Then I weighed myself two weeks later and to my surprise I have gained 7 pounds."
—Miss M. G. W.

Movie Beauty Gains 10½ Pounds in 22 Days

In an IRONIZED YEAST test, conducted under the supervision of a registered physician, Miss Dorothy Byrne, pretty movie actress and artist's model, gains 10½ pounds in 22 days.

	Nov. 10	Dec. 2
Weight	105	115½
Bust	28	31½
Calf	12	13
Arm	9½	10
Neck	12¼	12¾



How the Process of Ironization Makes Yeast Doubly Effective

While Science admits that yeast is of wonderful value in building flesh, clearing the skin, and increasing energy, it is found that yeast alone is not enough to bring 100 per cent results. For while yeast contains certain vital elements—lacking in diet, yet essential to health—experiments prove that some other agent is needed in order to quickly CONVERT these important yeast elements into new firm tissue, energy and health.

Everyone knows the great value of iron in changing our food into living cells. So working on this problem, our scientists finally discovered the amazing process of ironization—the scientific process which enables you to derive from yeast ALL of the wonderful benefits it holds for you.

The Only Yeast that is Genuinely Ironized

This remarkable process of ironization is embodied ONLY in IRONIZED YEAST, the one scientifically correct yeast treatment. IRONIZED YEAST is superior, therefore it is widely imitated. You are cautioned against accepting cheap inferior imitations, which in most cases are merely mixtures of ordinary yeast and iron. Always insist upon the genuine IRONIZED YEAST. It is the only way you can be sure of getting the *best*.

Money Back Guarantee

IRONIZED YEAST is sold at all druggists on our positive guarantee of satisfactory results from the first package—or your money instantly refunded. Get IRONIZED YEAST today. $1.00 a package.

FREE!

While IRONIZED YEAST is sold at all druggists on our Satisfaction Guaranteed basis, those who wish may try it absolutely FREE. Simply mail the coupon. It will bring you the famous Three Day Trial Treatment. The results, even from this short test, will very likely surprise you. Send for it now.

Free Trial Coupon

The Ironized Yeast Co. 67
Atlanta, Ga., Dept. 504

Please send me the famous THREE DAY FREE TRIAL TREATMENT of Ironized Yeast.

Name .....
Address .....
City ..... State .....

Only One Trial Package to a Family

WELCH & CO. 1105-1107-1109 OLIVE ST.



July-Our Banner Sales Month

Irresistibly Low Prices Will Make July

THE BIGGEST & BUSIEST FURNITURE MONTH

of The Calender!!!

EVERY DEPARTMENT IS FULLY REPRESENTED WITH IT'S QUOTA

of MATCHLESS BARGAIN OFFERS!

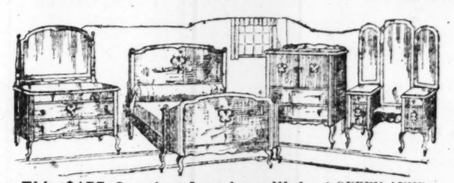
Concentrate All Your Furniture Buying at the Greater Welch & Co

Making every effort, exerting our utmost value-giving ability, in our determination to make the month of July a record-smashing month! Every department has contributed its quota of incomparable bargain offerings and from all present indications there is no question in our mind but what July WILL BE the biggest and busiest furuniture month of the calendar!!! "VOLUME OF SALES AND SMALL PROFITS" have helped us achieve our remarkable success and by strictly adhering to this policy we have been able to undersell on furniture of a quality that assures lasting service and satisfaction. It will be extremely profitable to you to concentrate your entire furniture buying during the month of July at the greater Welch & Company institution and avail yourself of the exceptionally low prices that are now being quoted.



$105 MASSIVE 3-PC. DAVENETTE SUITE

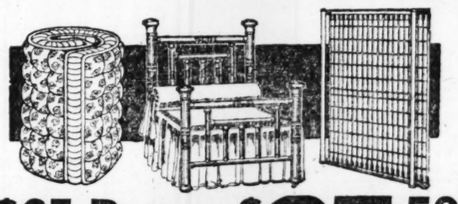
An exceptional "July Campaign" bargain is offered in a massive three-piece Davenette Suite at the incredibly low price of only $66.00. Comprises three handsome pieces that include davenette (which opens into a full-size, comfortable bed), large armchair and large rocker. We're certain of a record July with such sensational value-giving. $66



This $175 Genuine American Walnut QUEEN ANNE BOW-END

BEDROOM SUITE $98

The price at which this exquisite Bedroom Suite is offered does not begin to represent the exceptional high quality, nor does the above illustration do full justice to the magnificent lines of this handsome Suite. It is skillfully constructed of genuine American walnut and is cleverly ornamented. Comprises full-size bow-end bed, large dresser and chiffonette.



$65 Brass Bed Outfit $37.50

A Feature "July Campaign" Offer That Has Attracted Great Numbers of Thrifty People.

COMPRISES FULL-SIZE BRASS BED, 50-LB. FELT MATTRESS AND EXCELLENT SPRING!

This unusual offering takes on added importance when you stop to consider that it involves a quality bed outfit in every respect and that you are buying it at an exceptional saving! This wonderful bed outfit consists of full-size brass bed, a comfortable 50-lb. roll edge felt mattress and a splendid spring. By all means come in and let us show you this remarkable bed outfit.



MODEL "R" Sarola AT $75

A Quality Phonograph In Every Respect!

Among the many surpassing features of Model "R" Sarola is the velour turntable, tapering tone arm that plays all makes of records without extra attachments; divided record compartment. Full Louis XV front and back legs—an elegant, skillfully constructed genuine walnut or golden five-ply mahogany oak cabinet.

$5 DOWN—$1 WEEKLY



$1 a Week

FREE STORAGE FOR FUTURE DELIVERY PURCHASES

$37.50 Solid Oak CHIFFOROBE $22.50

Sturdily constructed, solid oak Chifforobe. Has large wardrobe compartment, hat box and several large drawers. Handsomely finished.



OIL STOVE

A matchless value in a splendid three-burner Oil Stove. Has convenient side glass fount, having metal top which makes a handy shelf. Equipped with the newest improved asbestos ring burners, that are odorless, and produce a blue flame; no smoke; absolutely sanitary and an excellent cooker. $12.35

$39.75 GENUINE LEONARD KAN-KA-KEE

3-Burner Oil Stove

At an exceptional low price of $24.75, we offer the celebrated genuine Leonard Kan-ka-kee three-burner Oil Stove that embodies all the newest improvements. Convenient side glass fount. $24.75



THIS $55 CABINET GAS RANGE $39

Here's REAL value for you—just think, we offer the excellent Cabinet Gas Range pictured above during our JULY CAMPAIGN for only $39. A wonderful cooker, a wonderful baker. Has convenient side oven and white panel oven door.



$125 BLUE CABINET GAS RANGE $76.30

During our JULY CAMPAIGN we offer at $76.30 an actual $125 Blue Cabinet Gas Range that will give exceptional service. A wonderful cooker, a dandy baker and a remarkable value!



THIS $275 VELOUR CANE **BED-DAVENETTE SUITE $124**

Think of it! You can buy the rich, magnificent Cane Bed Davenette Suite pictured above during our "JULY CAMPAIGN" at the low price of only $124.00. It answers the purpose of a living-room suite by day and a bedroom suite by night, for the Davenette that is included in this Suite can be opened into a full-sized, roomy, all-steel bed. This exquisite Suite is constructed of genuine cane and genuine mahogany, the upholstering being elegant patterns of velour or tapestry. Comprises davenport, large armchair and arm rocker.

$1 A WEEK



THIS $210 SUPERB QUEEN ANNE 8-PC. DINING-ROOM SUITE $105

Come in and let us show you this handsome Queen Anne Dining-Room Suite. We want you to judge for yourself its most extraordinary value at our incomparably low "JULY CAMPAIGN" price of only $105.00. It is indeed a Dining-Room Suite that will satisfy the most particular home maker, and is superbly constructed in rich American walnut finish. Comprises wood-back buffet, extension table and six full-leather seat high cathedral back chairs.

At Exceptional "July Campaign" Prices!

RUGS!

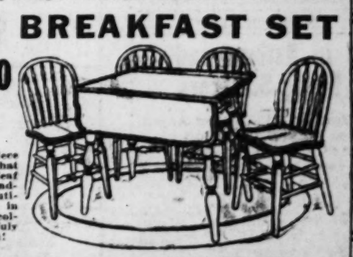


$39.75 Seamless Brussels Rugs Size 9x12. Choice patterns..... $21.50

$45.00 Handsome Axminster Rugs Room size, in effective patterns..... $28.75

$54.75 Real Wiltana Velvet Rugs Room size; an array of magnificent designs and patterns.. $39.60

THIS $39.75 FIVE-PIECE **BREAKFAST SET $22.50**



Charming five-piece Breakfast Set that consists of drop-leaf table and four round-back chairs. Beautifully decorated in handsome enamel colors. A feature "July Campaign" bargain!

$150 All-Blue Porcelain **COMBINATION RANGE $96**



Price alone does not constitute value, therefore we suggest that you come in and let us demonstrate the wonderful, all blue porcelain Combination Range which we are featuring during our "July Campaign" for only $96.00. Burns both gas and coal, has 18-inch oven, four gas and four coal hole cooking surface, unsurpassed in its cooking and baking qualities—unsurpassed in value.

TERMS—$1 WEEKLY

Welch & Co FURNITURE & MUSICAL INSTRUMENTS

1105-1107-1109 OLIVE ST.

SPARKLING COMEDY BY TENNYSON'S DESCENDANT

Continued From Preceding Page.

the various situations firmly. The story is interesting and might readily be converted into a grand opera libretto.

Ram Das, a Brahmin priest, has broken away from the faith, but still cunningly plots to supplant the vain and foolish high priest, Abhiram. The country is suffering from a long drouth and famine, and the people are on the brink of rebellion, in the belief that the Great Mother, the goddess Kali, is deaf to their prayers. Abhiram, instigated by Ram Das, boldly declares that as a further sign of her displeasure the goddess has slain all the animals in the land, and that the curse can be averted only by the sacrifice of a lamb.

One lamb remains alive; it belongs to Maya, a beggar girl, who loves and is loved by Ram Das. She defies the high priest and calls down upon him the vengeance of heaven, whereupon he is struck dead by lightning. Ram Das compels Maya to assume the robes of the goddess, and she is thus accepted by the populace. In remorse and horror over the sacrilege, she takes poison. The play offers ample scope for acting of a highly emotional and pathetic character. Four English characters appear in a prologue and epilogue.

A London Boudoir Comedy.

AFTER all the rumored trouble with the Lord Chamberlain about the bedroom scene, the bed is still there, in Monckton Hoffe's "Pomp and Circumstance," at the Duke of York's. And it remains, at any rate, during the progress of the play, a spotlessly innocent bed. Indeed, it might just as well have been a boot rack or a shaving glass.

Why have a bed there at all? Well, it was to be (always in perfect innocence) circumstantial evidence in a divorce fraud. Mrs. Doris Pageant had declared herself tired of Mr. Angelo Pageant, and to prefer Mr. Wilfred Inkstanley. Then let us arrange a divorce, said Mr. Pageant, but I insist, such is my delicacy, that the lady with whom I compromise myself shall be none other than my own wife. The fraud will be easy, for the Albert Hall is just around the corner, and fancy balls are of mightly occurrence.

Enter a Silly Maiden.

SO SAID, so done. But at the critical moment there is a "snag." A silly maiden, in love with Mr. Pageant, has hidden herself in the room before the entrance of the guilty, or rather pseudo-guilty, couple. Thus the friends in collusion, summoned to "detect" the couple, detect another presence that no one, not even Mr. Pageant, can explain.

Happily, Mrs. Pageant suffers a revulsion of feeling at the right moment, and comes out strong. She invents a story to save the reputation of the silly maiden, sends Mr. Inkstanley to the rightabout, and stays behind with Mr. Pageant. We are left to suppose that the bed will be slept in by its legitimate occupants, and that all henceforth will be well. The play was received with high favor.

Will Litigation Announced.

Special to the Post-Dispatch.

BLOOMINGTON, Ill. — Illinois Wesleyan College here may lose a bequest of $125,000 made by the late B. F. Staymates of Clinton. Relatives ignored in the will have signified their intention of filing suit to set aside the will on the ground that the testator was of unsound mind.

Mr. R. Ellsworth Tells How Cuticura Healed His Scalp

"My trouble began with a sore and itchy scalp and my scalp was covered with red spots which caused restlessness and sleeplessness. Every time I washed my head it hurt terribly. My scalp was covered with dandruff. Then pimples appeared all over my face, and they caused itching, burning and disfigurement.



"I used every thing I could get to cure me, but the trouble grew worse all the time. I was advised to use Cuticura Soap and Ointment and I used two cakes of Cuticura Soap and two boxes of Ointment, when I was healed." (Signed) Ralph Ellsworth, 112 W. 12th St., Joplin, Mo.

Cuticura Soap, Ointment and Talcum are all you need for every-day toilet and nursery purposes.

Sample Each Free by Mail. Address: "Cuticura Laboratories, Dept. K, Malden 48, Mass." Sold everywhere. Soap 25c. Ointment 25 and 50c. Talcum 25c. Cuticura Soap shaves without mug.

ADVERTISEMENT

Free to Asthma and Hay Fever Sufferers

Free Trial of Method That Anyone Can Use Without Discomfort or Loss of Time.

We have a method for the control of Asthma, and we want you to try it at our expense. No matter whether your case is of long standing or recent development, whether it is present as Chronic Asthma or Hay Fever, you should send for a free Trial of our method. No matter in what climate you live, no matter what your age or occupation, if you are troubled with Asthma or Hay Fever, our method should relieve you promptly.

We especially want to send it to those apparently hopeless cases where all forms of inhalers, douches, opium preparations, fumes, "patent smokes," etc., have failed. We want to show everyone at our expense that our method is designed to end all difficult breathing, all wheezing and all those terrible paroxysms.

This free offer is too important to neglect a single day. Write now and begin the method at once. Send no money. Simply mail coupon below. Do it Today—you even do not pay postage.

FREE TRIAL COUPON

FRONTIER ASTHMA CO., Room 1203, Niagara and Hudson Sts., Buffalo, N. Y.

Send free trial of your method to:

.....

.....

.....

MAY-STERN'S Semi-Annual Clearance Begins Tomorrow Morning

12th and Olive St.



A Tremendous Bargain Event—Offering All Surplus Stock and Odd Lots of

Furniture, Rugs, Ranges, Player-Pianos, Etc.

At Great Reductions — *From Former Low Prices*

25% to 40% OFF

Wonderful Values Await You Here

PRACTICALLY everything in our entire magnificent stock is included in this Semi-Annual Clearance at lower prices than you have known in many years. It's a determined effort to clear the floors of all surplus lines and discontinued patterns in order to make room for the new Fall goods which are now being purchased and will soon come pouring in. Profit by this opportunity.

Cash or Credit

Here Is Everything for Your Home

FURNITURE, Carpets, Rugs, Refrigerators, Ranges, Pianos, Player-Pianos—hundreds of our best selling lines are thrown into this sale at sensational reductions from former low prices—a money-saving opportunity that will crowd the store and flood the city with the most extraordinary bargains we have offered in a long time. Note the offerings—be here promptly.

Terms to Suit

Japanese Matting Rugs
Assorted patterns—size 9x12-ft.—real $12.00 values—at half price.... **$6.00**

Hurricane Washing Machines
Finest Electric Washer made—complete with electric wringer and gas water heater—special.... **$89.50**

Children's Rockers
Attractive designs—fumed finish—regular $3.00 value—in this sale at 40% off.... **$1.80**

Floor Lamp Bases
3-inch size—variety of attractive designs to select from—regular $3 value.... **$5.85**

Japanese Reed Rockers
Big, comfortable Rockers—sold regularly at $8.00—in this sale at.... **$4.95**

Fiber Ferneries
In brown, blue, gold and ivory finishes—regular $6.00 values—in this sale.... **$3.85**

Aluminum Kitchen Sets
High-grade genuine Aluminum — 23 useful pieces—$11.00 value—at 30% off. **$7.70**

Wicker Floor Lamp
With shade—ivory or brown finish — $24.00 value—in this sale.... **$14.75**

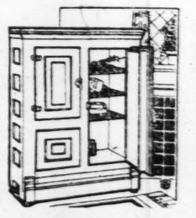
Mahogany Pedestal
Extra well made and beautifully finished—$8.00 value—in this sale.... **$2.95**

Porcelain Top Kitchen Tables
White enameled base—sanitary and durable—$10.00 value—less 30%.... **$7.00**



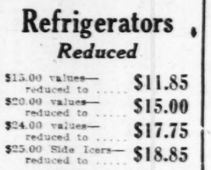
Baby Carriages
Reduced

$28.00 Carriages—reduced to.... $22.00
$32.00 Carriages—reduced to.... $25.00
$40.00 Carriages—reduced to.... $32.75
$50.00 Carriages—reduced to.... $39.25



Refrigerators
Reduced

$15.00 values—reduced to.... $11.85
$20.00 values—reduced to.... $15.00
$24.00 values—reduced to.... $17.75
$25.00 Side Iceres—reduced to.... $18.85



Kitchen Cabinets
Reduced

$35.00 Cabinets—reduced to.... $24.50
$22.50 Cabinets—reduced to.... $17.75
$45.00 Cabinets—reduced to.... $36.75
$60.00 Cabinets—reduced to.... $45.00



Children's Cribs
All metal — Vernis Martin or white enameled finish—$10.00 values for.... **$8.45**
$12.00 Cribs... $9.45

3-Piece Overstuffed Suites
At Great Reductions



BEAUTIFUL Overstuffed and cane-back Living Room Suites—in a wide variety of styles and finishes—richly upholstered in fine quality Damask and Velour. The reductions are extraordinary.

$185.00 Overstuffed Suites.... $135.00
$225.00 Overstuffed Suites.... $168.00
$295.00 Overstuffed Suites.... $195.00
$195.00 Cane-Back Suites.... $138.75
$225.00 Cane-Back Suites.... $164.75

Handsome Dining Room Suites
At Extreme Reductions



SUPERB qualities in William and Mary, Adam, Queen Anne and Jacobean designs—all finely constructed and beautifully finished. Note the prices:

$165.00 8-Piece Suites for.... $122.50
$185.00 8-Piece Suites for.... $137.00
$225.00 9-Piece Suites for.... $165.00
$275.00 9-Piece Suites for.... $199.50
$385.00 10-Piece Suites for.... $300.00

Complete Player-Piano Outfit
On 30 Days' Free Trial



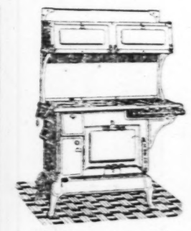
OUTFIT includes 88-note Smiley & Sons' Player-Piano, player bench, 50 rolls of player music and large music roll cabinet. You can try it for a full month and if not entirely satisfactory it will not cost you one cent. Your old piano or phonograph taken in exchange and a liberal allowance made. This is an actual $500.00 value which we offer in this sale—on easy terms—no interest—no extras—for only.... **$275.00**

TERMS—$10.00 a Month



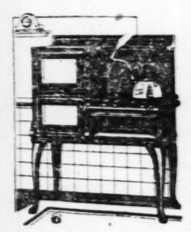
Cedar Chests
Reduced

Large size, genuine Tennessee Red Cedar Chests, nicely finished, special in this sale at.... **$8.95**



Combination Ranges
Reduced

$85.00 Ranges—reduced to.... $57.75
$95.00 Ranges—reduced to.... $67.75
$125.00 Blue Enameled Combination Ranges.... $95.00
$160.00 All-Blue Enameled Ranges.... $119.75



Gas Ranges
Reduced

$25.00 Gas Ranges—reduced to.... $20.00
$35.00 Gas Ranges—reduced to.... $27.75
$50.00 Gas Ranges—reduced to.... $35.00
$65.00 Gas Ranges—reduced to.... $47.50



Iron Beds
Reduced

$6.00 Iron Beds—reduced to.... $3.95
$8.50 Iron Beds—reduced to.... $5.00
$11.00 Iron Beds—reduced to.... $8.95
$14.00 Iron Beds—reduced to.... $10.75
$22.50 Iron Beds—reduced to.... $13.95

3-Piece Divan-Bed Outfits
At Great Reductions



THESE Divan-bed outfits are extremely popular as the Davenport opens into a full size bed—thus giving you an extra bedroom in your home.

$55.00 Divan-Bed Outfits for.... $35.00
$75.00 Divan-Bed Outfits for.... $48.50
$110.00 Divan-Bed Outfits for.... $79.75
$135.00 Divan-Bed Outfits for.... $102.50
$175.00 Divan-Bed Outfits for.... $123.75

Handsome Bedroom Suites
At Reduced Prices



ALL the most popular period designs in walnut, mahogany, golden oak, ivory and birds-eye maple.

$110.00 Ivory Bedroom Set.... $69.75
$128.00 Oak Bedroom Set.... $99.75
$175.00 Walnut Bedroom Set.... $138.75
$225.00 Walnut Bedroom Set.... $175.00
$300.00 Walnut Bedroom Set.... $217.75

Attractive Breakfast Sets
At Great Reductions



$26.00 5-Piece Breakfast Set.... $19.75
$36.00 5-Piece Breakfast Set.... $24.75
$50.00 5-Piece Breakfast Set.... $32.50
$75.00 6-Piece Breakfast Set.... $52.50
$89.00 6-Piece Breakfast Set.... $62.50



Used Phonographs
Fully Guaranteed

$25.00 Phonographs—in this sale.... $12.50
$45.00 Phonographs—in this sale.... $22.50
$75.00 Phonographs—in this sale.... $45.00
$125.00 Phonographs—in this sale.... $70.00
$275 Phonographs—in this sale.... $100.00



Men's Chifforobes
Reduced

$24.00 values—reduced to.... $15.95
$32.00 values—reduced to.... $19.95
$40.00 values—reduced to.... $24.25
$50.00 values—reduced to.... $32.00
$75.00 values—reduced to.... $47.50



Room Rugs
Reduced

$14.00 Fiber Rugs—size 9x12 ft.... $9.45
$22.00 Brussels Rugs—size 9x12 ft.... $16.95
$28.00 Brussels Rugs—size 9x12 ft.... $18.75
$40.00 Velvet Rugs—size 9x12 ft.... $27.75
$55.00 Axminster Rugs—size 9x12 ft.... $43.50

Many other wonderful values in smaller size Rugs are included in this sale.



Felt Mattresses
Reduced

All-felt Mattresses—50-lbs. weight—heavy ticking—all sizes—$18.00 value—special at.... **$10.75**

Music Roll Cabinets
With double glass door—will hold 20 rolls—regular $27.50 value—40% off. **$15.75**

Handsome Uphol. Rockers
Fumed or golden oak—heavy upholstered seat—$12.00 value—40% off.... **$7.20**

Simmons Brass Beds
New and beautiful designs—regular $35.00 value—special in this sale at.... **$16.95**

Just 75 Carpet Sweepers
If you want one be here promptly—regular $4.50 value.... **$1.45**

One Lot of Kitchen Tables
With drawer—well made—special in this sale at.... **$2.45**

Simmons Fabric Springs
For metal beds—all sizes—regular $6 value—at 35% off.... **$3.90**

20 Odd Chiffoniers
In golden oak, mahogany and walnut—variety of styles—all at **⅓ Off**

Water Power Wash Machines
Just connect with the faucet in your kitchen—pressure of water runs the machine. $24.50 value.... **$18.75**

Brown Reed Tea Wagons
With removable glass tray and rubber-tired wheels—$22.50 value—special at.... **$11.25**

Big Lot of Kitchen Chairs
In golden oak—strongly built—sold regularly at $1.75—in this sale at.... **$1.19**

MAY, STERN & CO.

THE BIG STORE — Twelfth & Olive Sts. — CASH OR CREDIT

SUNDAY, JULY 9, 1922.
th and
ive St.
ce
d Lots of
, Etc.
w Prices
s Everything
Your Home
TURE, Carpets,
g s, Refrigerators,
ianos, Player-Pianos
s of our best selling
hrown into this sale
tional reductions
mer low prices—a
ving opportunity
crowd the store and
city with the most
fary bargains we
red in a long time.
offerings—be here
rms to Suit
Music Roll Cabinets
With double glass door
will hold 50 rolls—
epuar $7.50 value—
% off. $15.75
Handsome Uphol. Rockers
Fumed or golden oak
heavy upholstered
at—$12.00 alue
40% f..... $7.20
Simmons Brass Beds
New and beautiful
esigns—regular $35.00
alue—pecial n this ale at... $16.95
Just 75 Carpet Sweepers
you want one be here
romptly—egular 4.50 alue..... $1.45
One Lot of Kitchen Tables
With drawer—well
nade—pecial n this ale at..... $2.45
Simmons Fabric Springs
For metal beds—all
izes—egular e value—t 35% off.. $3.90
20 Odd Chiffoniers
In golden oak, ma-
hogany and walnut—
ariety of styles—all at
1/3 Off
Water Power Wash Machines
Just connect with the
aucet in your kitchen—
ressure of water runs
he ma-
hine. 28.50 alue.... $18.75
Brown Reed Tea Wagons
With removable glass
ray and rubber-tired
wheels—$22.50 val-
ue—spe-
cial at.... $11.25
Big Lot of Kitchen Chairs
In golden oak—
strongly built—sold
regularly at $1.75—
in this sale at..... $1.19

GENERAL NEWS
FINANCIAL AND MARKETS

ST. LOUIS POST-DISPATCH

GENERAL NEWS
FINANCIAL AND MARKETS

PART FIVE. ST. LOUIS, SUNDAY MORNING, JULY 9, 1922. PAGES 1—10B.

BEAUTY AND THE BEACH

By W. E. Hill



Just a beautiful beach mamma, watching to see that little Bently doesn't go too near the wild, wild waves.





Something pretty nifty in fringe for beach wear.



The little tease. Harriet is just one of the boys. As soon as she finishes splashing someone who doesn't want to be splashed, Harriet will join the picnic party on the beach and put a stuffed egg down Cousin May's neck, maybe, or play at leapfrog with Uncle Arthur



Dawn of a horrid doubt in the mind of Ethel, the beach flapper. A lifeguard has just come along, and Ethel is wondering if brains are everything after all. Her young man is awfully good and awfully kind, and all that—but, oh, what a gorgeous shape (we quote Ethel's thoughts) that lifeguard has!



Beach siren drying the permanent wave in the warm breeze. It may not be quite as permanent after a day on the beach.





Ruthie and Bonnie May love nothing better than a good athletic romp on the beach. They are having SUCH a spirited game of catch with a rubber ball. Ruthie is pretending she is Ken Williams and Bonnie May is making believe she is George Sisler, so you can easily see how much in earnest they are.



The picnic lunch. It takes a lot of finesse to nibble the leg of a fried chicken as daintily as Caddy is doing, and she isn't losing a bit of her magnetism with the boys while so doing.



Two modest and retiring beach flappers, with everything on but placards labeled "Follow Me."





The lass who loved a sailor. However, the sailor's hat may have been a present from a girl friend. You never can tell.

Back to normalcy is Jessie May's motto. Jessie May is having just as much fun as any of those awful beach flappers who show everything they have to show—the brazen monkeys!

HYDE TO PITCH FIRST BALL IN BENEFIT GAME

Contest Between Cardinals and Boston Braves and Athletic Carnival, July 19.

Gov. Hyde has accepted an invitation to pitch the first ball, and Mayor Kiel will catch it, in the baseball game between the Cardinals and the Boston Braves on July 19, when the annual benefit baseball game and carnival of the Tuberculosis Society of St. Louis will be held at Sportsman's Park. Archbishop Glennon has been invited to present cups to the winners of the various athletic events of the day.

The carnival will open with a preliminary game between the firemen of St. Louis and the letter carriers, at 1:30 p. m., and Postmaster Louis Alt will pitch and Fire Chief Panzer will catch the first ball in that game.

Novelties on Program.

A number of novelties have been introduced into the program this year by J. F. Oberwinder, general chairman of the committee in charge of the benefit. One is the shuttle relay race for girls which will take place in the outfield. The girls will enter in teams of six and run a shuttle race, relaying each other on each lap. So far, 20 teams are entered in this event.

Hotels, restaurants and clubs are assisting in advertising the benefit by distributing little baseball "cut-outs," carrying announcements of the game.

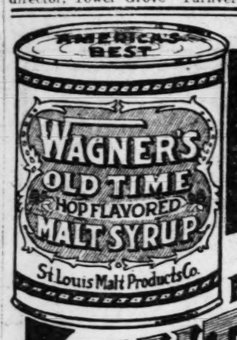
The committee in charge of the shuttle race for girls comprises Fred Voss, assistant director of Municipal Playgrounds; A. E. Kindervater, superintendent of physical education in the pblic schools; G. Heineman, director. Yeatman High School play grounds; Grace McHenry, swimming director, Tower Grove Turnverein; Sidora Murphy, girls' work secretary, Y. W. C. A., and Mary Hammerstein, director public school play grounds.

300 Boys in Marathon Race.

More than 300 St. Louis school boys are entered in the junior marathon which is to be run on the same day and finished at Sportsman's Park. Verne R. C. Lacy is chairman of the committee in charge of this event and 22 athletic and educational organizations of boys of St. Louis and St. Louis County are actively behind the promotion of the run.

Merchants and manufacturers have contributed many articles to be given away to purchasers of souvenir programs. The programs will be sold on the grounds by women and girls. The Cardinal's baseball team has, as in former years, presented an automobile to the Tuberculosis Society, which will be given away.

The admission tickets for the benefit have been placed on sale at 1002 Olive street, where presents also are on display. The entire proceeds will go to the Tuberculosis Society to finance its fight against tuberculosis in this city and county.



MADE IN ST. LOUIS
WAGNER'S OLD TIME
HOP FLAVORED
MALT SYRUP

Made by Wagner's Original Process

Be sure you get the genuine old-time hop-flavored Malt Syrup, made only by—

ST. LOUIS MALT PRODUCTS CO., St. Louis, Mo.
P. O. Box 425—Phone Grand 42-W

Also Mfrs. of the Famous ST. LOUIS STANDARD MALT SYRUP and ST. LOUIS HOP-FLAVORED MALT SYRUP

Page or Grand Cars Stop at the Door.

MOVED to 1012 N. GRAND

NEXT TO ODEON THEATER

Palm Beach or Mohair Suits $2—$4

Serge Pants; used	$2
Work Pants; new	$1.25
Linene Pants; new	$1.00
Khaki Pants; new	90c
Corduroy Pants; used	$1.45
Fine Summer Coats	$1.00
Woolen Coats & Vests	$2.50

Men's Brand-New tailored, Not-Called-for SUITS, $7-$14

EXTRA GOOD USED SUITS, $3—$8

Remember we have moved from Washington to 1012 N. Grand, next to Odeon Theater, where we have 8 times the room. Come before 8 P. M.

Penny & Gentles
BROADWAY and & MORGAN ST.
WE GIVE AND REDEEM EAGLE STAMPS

$3 Curtain Stretchers
Extra Special — Lace Curtain Stretchers, assorted lot of various styles samples, only $1.39

$10 Cotton Mattresses
Extra Special—All-cotton Mattress and layer felt top and bottom, good ticking, all sizes, only $6.98

SUMMER LOW SHOES



All nice, clean, perfect Shoes for women, and sizes to fit all. 2½ to 8 at $1.95.

Excellent styles for growing girls.

White Canvas Flappers, Oxfords, one and two strap styles; with rubber or leather heels; special, Monday, $1.95

Also Buckle Flappers

GIRLS' $2 CANVAS LOW SHOES; classy strap style; sizes 8½ to 2; at $1.29

Women's Voile DRESSES



Made to Sell for $2.98 and Up
Made in all colors and sizes; positively the biggest bargain in town. Buy one or two, as they will walk out in a hurry at this price.

$1.79

Gingham Dresses: Women's Gingham Dresses in various styles; neat checks trimmed with organdie collar and cuffs, $1.98

Sweaters: Women's Silk Sweaters, all colors, at $3.98

Bathing Suits 98c

Stylish Summer Hats Smartly Trimmed



We will feature a wonderful assortment of Trimmed Hats of baronet satin, Canton crepe and taffetas in large and medium shapes, etc., with trimmings of white flowers, silk fringe, sashes or lace. Mushrooms, Pokes, etc.

SPECIAL FOR MONDAY $1.98

Music Rolls "My Little Girl Back Home"

One of the prettiest on 88-note word roll.

Given Away Free

With each $1.25 purchase in our Music Roll Dept.

Extra Special

A large lot of 88-note word and instrumental demonstrating Music Rolls 10c

Infants' Bonnets $1.19



$2.25 French Bonnets, made of fine quality organdie with hemstitched ruffles; all colors.

49c Bloomers: Women's flesh colored Jersey Bloomers, 49c value 25c

Kimonos: Women's Kimonos, very attractive patterns in pretty colorings; special $1.49 value 98c (Second Floor)

Window Awnings



Made of good quality brown and white striped duck (like cut), with adjustable steel rod, cord and fittings; ready to hang; 2 foot 6 size $1.59

3-foot size $1.75
3-foot 6 size $1.89
4-foot size $1.98

Porch Drop Awnings

To match windows; complete, ready to hang:

6x8-ft. $2.98
8x8-ft. $3.98
10x8-ft. $4.98

98c Sheets

Unbleached, round thread, 72x90 double-bed Sheets have just arrived. All perfect. Special for Monday (Main Floor) 69c

19c Voile: Stripe Voile, 32 inches wide, in a variety of pretty patterns; yard 10c

29c Lawns: 40 inches wide, fine white Lawn for underwear, etc. Extra special, yard 19c

$2.50 Bedspreads: Large size, 76x88, crochet white Marseilles pattern Spreads $1.98

$1 Table Damask: 58-inch red and white or blue and white check Table Damask; guaranteed colors; yard 69c

Napkins: 20c dice hemmed Napkins; 7c value; each 4c

Armstrong's Linoleum for Every Floor in the Home

Armstrong's 4-yard-wide cork Linoleum; has burlap back (no paper back); patterns suitable for any room in the home; sells regularly at $1.25 per sq. yd.; owing to slight imperfection in print, etc., we offer same at square yard, 98c and 79c

Linoleum Rugs: Armstrong's make burlap-back cork Linoleum Rugs; size 9x12; mill imperfect; $20.00 value $12.98

Congoleum: Size 9x12 Congoleum Squares; elegant patterns to choose from; specially priced $7.98

Neponset: A waterproof felt base floorcovering; cut from roll; guaranteed by mill for wear; mill irregulars; square yard 49c

Inlaid: Extra Special—Nairn's genuine inlaid Linoleum, color through to the back; sells regular at $1.50 sq. yd.; special, square yard $1.19

98c Hose 59c



Women's mercerized lisle Hose, full seamless, fine gauge and quality; all colors. 98c value (1st Floor.)

Men's Sport Shirts: In striped chambray; with collar attached; $1.39 value (Main Floor) 98c

Belts: Men's Leather Belts; black only; all sizes; 50c value; special on Main Floor 15c

29c Vests: Women's fine ribbed Vests; all sizes; regular 29c value; special (Main Floor) 15c

25c PERCALES: A splendid lot of yard-wide, good quality, fast color Percales in dozens of neat, desirable dots and small figures; about 3000 yards; in Basement at, per yard 15c

69c Pongee: Yard-wide, very good grade in tan and lisle Pongee; yard 49c

35c Denim: Big lot of extra heavy stripe durable Overall Denims, in mill cuts, blue and white stripes, yard 15c

39c Gingham: A wonderful lot of the most wanted neat small checks in very fine quality 32-inch Gingham; yard 25c

50c Tissue Gingham: Yard wide, in attractive stripe patterns; 4 good styles; yard 29c

Torchon Lace: Imitation Linen Torchon Lace, neat hand effect edges; extra special, yard 2½c

Graphophone Records

Extra Special 50c Each

The biggest hits on Red Seal Records—"I WANT THE WORLD TO KNOW."

Special! Special lot of Double Disc Records; while 100 last; each 10c

$1 Sport Ratines 69c

Yard-wide Oxford weave Ratines in plaids, checks and stripes, so much in demand; leading sport shades; yard

$1.25 Wash Satin: Dainty, sheer white all-silk Wash Satin for dresses, blouses, camisoles, etc.; yard 75c

$2.50 Satin: White, fancy weave, yard wide Sport Satins in large block and stripe patterns for separate skirts; a yard $1.49

$1.50 Silk Samples: Final clean-up of Samples of fine Silks, yard long and yard wide, all of 59c

PAINT SPECIALS

Vertex Brand, Guar. House Paint	ALL COLORS	1-gal. cans, $2.80; 2½ cans, gal., $2.60; 5-gal. cans, gal., $2.40. Bbls. and half bbls., gal., $2.10.
Velvette Flat Wall Paints		
Vertex Brand Floor Paints		

LINSEED OIL, $1.10 GALLON

RANETITE ROOF PAINT—Will waterproof any roof. Black, 5-gal. cans, 80c gal.; bbls., 65c gal. Red or green, 5-gal. can., $1.10 gal.; bbls., $1.00 gal.

"RANETITE" SPAR VARNISH, $5.50 value, $3.00 per gallon.

Everlastic Floor Varnish, $3.75 value. Couch Varnish, $3.50 value, gal. $2.00

City orders delivered. Out-of-town orders, f. o. b. St. Louis.

2123 S. Broadway ST. LOUIS "RANETITE" MFG. CO. Phone: Sidney 1482

Vertex Brand White Lead: 100-lb. kegs $8.00; 25-lb. kegs 2.40; 50-lb. kegs 4.25; 12½-lb. kegs 1.35

ADVERTISEMENT

Grocer Thankful

"I had been sick nearly 20 years with stomach trouble and was slowly going to death as everything I ate caused terrible gas and pain and my head got worse. I was reduced to 115 pounds. A friend advised me to take Mayr's Wonderful Remedy about 4 months ago, and did and now weigh 151 lbs. Can eat anything. I am very grateful for Mayr's Wonderful Remedy." It removes the catarrhal mucus from the intestinal tract, and allays the inflammation which causes practically all stomach, liver and intestinal ailments, including appendicitis. One dose will convince or money refunded at Wolff-Wilson Drug Co., Rexall stores, Dolph (3 stores), Roderic Drug stores, Brown-Cloughly, Jaeger Bros. Drug Co., and druggists everywhere.

Blackburn's Cascara Royal Pills

DR. E. R. VAN BOOVEN, Dentist

Out-of-town patients receive immediate service. Over Child's Restaurant Opposite Famous 614 OLIVE ST.



Plates and Bridge Work

Teeth Extracted by the Nitrous Oxid-Oxygen (Gas) Process if Desired. Competent X-Ray Service.

FRANKLIN FURNITURE CO. 1030-32 FRANKLIN AVE.

WONDERFUL SPECIALS FOR THIS WEEKS SELLING'S

For this week we are offering a series of very exceptional bargains. They will surely appeal to those who are interested in saving on their Furniture needs. If you will glance at the following prices quoted below, you will readily understand that we are by far the lowest priced Furniture store in St. Louis. There are many more bargains here for you. Whether you are in need of one piece or a complete outfit, it will pay you to see us before buying. Your credit is good for anything you may wish to purchase here. A small payment down will deliver any of the below pictured articles to your home.



WALNUT DINING-ROOM SUITE

The beauty of this Suite will appeal to you instantly. It is of the latest Queen Anne period style, all walnut finish, and includes a large 60-inch buffet, your choice of oblong or round extension table, 5 straight chairs and 1 armchair, covered in brown genuine leather. A small payment down will deliver this Suite to your home $104.50



BEAUTIFUL WALNUT BEDROOM SUITE

The skillful construction, the rich lines, the elegant design and pattern will instantly appeal to you when you see this Suite. Suite comprises a magnificent large size dresser, bow-end bed and chifforette to match at this unusual price of only $96.50. A small payment down will deliver this to your home $96.50



REED CARRIAGE

A splendid full size Reed Carriage, in your choice of natural or gray finish. This is a real $25 value. Offered special for this week, at only $18.75



Large-Size Cabinet

GAS RANGE

A full-size cabinet gas range with large 16-inch oven, all black japanned and fully nickel trimmed. Has 4 burners and is a guaranteed baker and cooker. Special for this week. Only $29



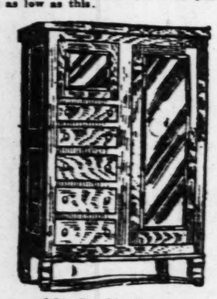
50-Pound All-Cotton FELT MATTRESS

Layer cotton felt, all biscuit tufted, roll edge and all hand-stitched seams. While a limited number last, they go at only $5.95



3-Door Side-Icer REFRIGERATOR

All white enamel interior, sanitary removable shelves, sanitary drain pipe, and made of hard wood throughout. This is a real $27.50 value and is guaranteed to save you many pounds of ice. Do not overlook this splendid bargain as it will be many months before you will again be able to purchase one as low as this. $18.75



$65 Double-Mirror CHIFFOROBE

Any Finish Desired

This Chifforobe has been the talk of St. Louis. Big, large and massive, in your choice of golden oak, walnut or mahogany finish, with double French plate beveled edge mirror in hat, hat and wardrobe door. Measures 44 inches wide and 72 inches high. Be sure and see this exceptional value. $47 $5.00 Cash $1 Weekly



SIMMONS BED, STEEL SPRING, FELT MATTRESS COMPLETE

Just think of this. A genuine Simmons Bed, all steel spring and cotton felt mattress at this unusual low price of only $17.75



LUXURIOUS OVERSTUFFED SUITE WITH TABLE AND FLOOR LAMP

A very fortunate purchase enables us to offer you this beautiful 3-piece living-room Suite. All very finely constructed, silk floss filled, covered in very good grade of velour or tapestry. Also includes large 60-inch davenport table and complete floor lamp at this exceptional price of only $147.50



MASSIVE DAVENETTE SUITE

You must see this massive solid oak Davenette Suite to appreciate what a marvelous bargain it represents. Davenette opens out into a full size bed. Each piece finely covered in an excellent grade of brown Spanish imitation leather. Armchair and arm rocker to match. Complete, these go for this week only at $44.75



60-Inch Mahogany DAVENPORT TABLE

This beautiful Queen Anne 60-inch Davenport Table, in beautiful mahogany finish, sturdily constructed and beautiful in appearance, for only $16.50



Large-Size Top-Icer REFRIGERATOR

This Refrigerator is built of hard wood throughout. The provision chest is all enameled in pure white, making it sanitary, odorless and easy to keep clean. $10.85



ENGLANDER DAY-BED & MATTRESS

A genuine Englander day-bed which opens out into a full size bed with good heavy pad to match, covered in beautiful cretonne. $19.50

LIBERAL CREDIT EXTENDED TO ALL

Franklin FURNITURE CO.

All Goods Marked in Plain Figures —One Price to All

1030-32 FRANKLIN AVENUE

14 APPLIED FOR PASSPO DURING THE PAST

Applications Made for Total Persons Since Febr ary 1.

Applications for passports persons were made last week office of the clerk of the States District Court, bring total of such applications si last, to 1236. The applican Miss Helen Gratz, 5155 oulevard.

George R. Wendling Jr., 4 hing avenue.

Mrs. Augusta Dobriner, 49 Pine boulevard.

Mrs. Catherine Canty, 391 onty street.

Mr. and Mrs. Herman W. 4355 Maple avenue.

Jerome J. Schotten, 5367 avenue.

Miss Hildegard E. Ress Maffitt avenue.

John H. Porter, 627 Clara

Miss Frances Allison, 582 avenue.

Louis J. Nicolaus, 4905 oulevard.

Patrick C. Murphy, 3419 venue.

John Kayser, 5212 Cote B venue.

Joseph L. Parks, St. Charle

STREET USE RESTI

Ordinance Is Being Dra Limit Traffic on Some Tho fares.

An ordinance to restrict t number of important th fares in residential distr tracks and delivery wagons prepared by Director of Stre Sewers Fisk. It would allo mobiles and horse-drawn ve this classification to use the ed streets only between adja tersections. The object is to better facilities for passenger reduce danger and save th ment.

Director Fisk has not dec the streets to be restricte These will probably include and West Pine boulevards, a erman avenue between De avenue and Skinker road, a include Washington boulevar of Grand boulevard. There w be some restricted streets in t. Louis.

Radi

M-E-S-S-A-G-

DAD! Get a can of OTTO'S SPECI HOPPED MALT—Ca O-S—It's the best Take no other.



AT YOUR DEALER

Distributed by G. P. Steyh Importing 19 S. Fourth Olive 2719; Cent.

PIMPLE

BLACKHEADS—ACNE ERUPT

ARE CURABLE. If you have Pi Blackheads, Acne Eruptions or body, Enlarged Pores, Oily total of never mind how bad—Cle has been Tried, Tested and Proven In over 100,000 cases. FREE—A name today for Free Booklet, "A TONE SKIN," telling how I cured my being afflicted for 18 years. And I b home treatment can be used to complexion. $1,000.00 Cold Cash that your skin of the above blemishe G. J. GUESS, 200 Chemical Bldg., Kansas

WATERBU

The nastiest species of th reach family, and other coc exterminated out with

GETZ COCKROACH PO MADE AND SOLD BY W. D. HUSSU 1139 Pine St., St. Lou Bell Phone—Olive 12 Contracts taken to clean o Roaches, Bed Bugs, Rats

FACIAL BLEMIS

Disfiguring Scars and Liver Spots and Wrinkles, Moth-Patches, Freckles, Blackheads, Pimples, Blackheads and Aging of the Skin Superfluous Hair can be removed or removed by private methods of the are applied early enough. They are employed with every modern facility and appliance and many kinds of Diseases and Imperfections and Complexion Troubles.

DR. A. S. WOLF

14 APPLIED FOR PASSPORTS DURING THE PAST WEEK

Applications Made for Total of 1236 Persons Since February 1.

Applications for passports for 14 persons were made last week at the office of the clerk of the United States District Court, bringing the total of such applications since Feb. 1, last, to 1236. The applicants were:

Miss Helen Gratz, 5155 Lindell boulevard.
George R. Wendling Jr., 4509 Pershing avenue.
Mrs. Augusta Dobriner, 4954 West Pine boulevard.
Mrs. Catherine Canty, 3911A De Tonty street.
Mr. and Mrs. Herman W. Luecke, 4358 Maple avenue.
Jerome J. Schotten, 5367 Pershing avenue.
Miss Hildegard E. Ressel, 5134 Maffitt avenue.
John H. Porter, 627 Clara avenue.
Miss Frances Allison, 5825 Cates avenue.
Louis J. Nicolaus, 4905 Lindell boulevard.
Patrick C. Murphy, 3419 Eads avenue.
John Kayser, 5212 Cote Brilliante avenue.
Joseph L. Parks, St. Charles, Mo.

STREET USE RESTRICTION

Ordinance Is Being Drawn to Limit Traffic on Some Thoroughfares.

An ordinance to restrict the use of a number of important thoroughfares in residential districts by trucks and delivery wagons is being prepared by Director of Streets and Sewers Fisk. It would allow automobiles and horse-drawn vehicles of this classification to use the restricted streets only between adjacent intersections. The object is to provide better facilities for passenger traffic, reduce danger and save the pavement.

Director Fisk has not decided on the streets to be restricted, but these will probably include Lindell and West Pine boulevards, and Waterman avenue between DeBaliviere avenue and Skinker road, and may include Washington boulevard, west of Grand boulevard. There will also be some restricted streets in North St. Louis.

Radio

M-E-S-S-A-G-E
DAD! Get a can of
OTTO'S SPECIAL
HOPPED MALT—*Called* O-S—*It's the best! Take no other.*



AT YOUR DEALER

Distributed by
G. P. Steyh Importing Co.
19 S. Fourth
Olive 2719; Cent. 1301

PIMPLES
BLACKHEADS—ACNE ERUPTIONS
ARE CURABLE. If you have PIMPLES, Blackheads, Acne Eruptions on the face or body, Enlarged Pores, Oily or Shiny Skin—never mind how bad—"Clear-Tone" has been Tried, Tested and Proven its merits in over 100,000 test cases. FREE—simply send name today for Free Booklet, "A CLEAR-TONE SKIN," telling how I cured myself after being afflicted for 15 years. And I know every embarrassment one has to endure with a bad complexion. $1,000.00 Cold Cash says I can clear your skin of the above blemishes.
E. T. GIVENS, 300 Chemical Bldg., Kansas City, Mo.

WATERBUGS
The nastiest species of the cockroach family, and other cockroaches cleaned out with
BETZ COCKROACH POWDER
MADE AND SOLD BY
W. D. HUSSUNG
1139 Pine St., St. Louis, Mo.
Bell Phone—Olive 1255
Contracts taken to clean out Cockroaches, Bed Bugs, Rats and Mice.

FACIAL BLEMISHES
Disfiguring Scars and Pittings, Liver Spots and Blotches, Moles and Warts, Pimples and Blackheads, Premature Wrinkles and Aging of the Skin, Superfluous Hair can be corrected or removed if appropriate methods of treatment are applied early enough. These offices are equipped with every modern scientific appliance and apparatus for treatment of Diseases and Imperfections of Skin and Complexion Disorders.
DR. A. S. WOLF,
Formerly Dermatologist City Hospital and Jewish Hospital Dispensary.
905-909 Victoria Bldg., 8th & Locust, St. Louis. Bell telephone.

Tomorrow A Rebuilt 88-Note PLAYER-PIANO $195

Starck
1102 OLIVE St.

Tomorrow A Rebuilt 88-Note PLAYER-PIANO $195

WE MUST MOVE

Prices and Terms Slashed Regardless of Cost and Value!

The Landlord wants our building for his own use—nothing left for us to do but get out. We hurriedly leased another building at the S. E. Corner 11th and Olive. Our immense Starck factory notifies us that they do not want any of the present stock carried into our new store. In order to carry out their wishes we smashed prices to smithereens. You can make your own terms.

A good Upright Piano for $25
To the first six callers at our store Monday morning.
Hurry—Don't Lose Out
Doors Open at 9 a. m.

OPEN EVENINGS UNTIL NINE

New Guaranteed **225 Player-Pianos** NEW—LATE STYLES **150 Upright Pianos**

TWO CARLOADS OF BRAND-NEW PHONOGRAPHS MUST BE SOLD!

No Money Down MAKE YOUR FIRST PAYMENT SEPT. 15

Sale Starts Monday, July 10

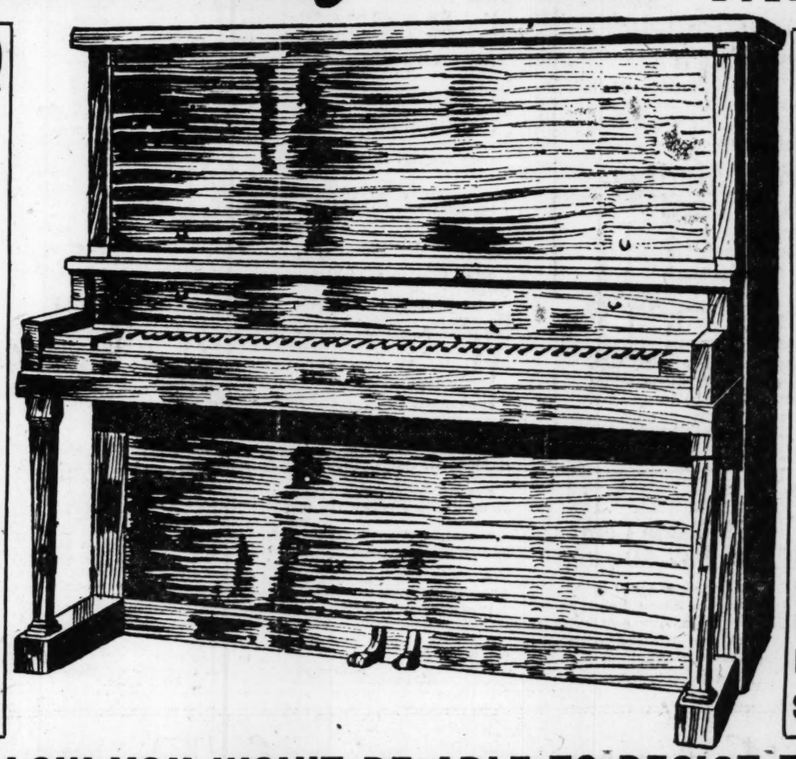
$5 Per Month on Used Pianos

Here are a few of the
GREAT BARGAINS
You will find here tomorrow at this great Removal Sale

Some of these instruments are new, others are slightly used; some are rebuilt and others are secondhand pianos that have had no repairs or improvements made on them as yet.

Upright Piano...	$ 35	Player-Piano ...	$165
Upright Piano...	50	Player-Piano ...	185
Upright Piano...	95	Player-Piano ...	215
Upright Piano...	105	Player-Piano ...	385
Upright Piano...	195	Player-Piano ...	465
Upright Piano...	275	Player-Piano ...	525
Upright Piano...	320	Player-Piano ...	565
Upright Piano...	395		

Terms as Low as $1 Per Week



THIS BRAND-NEW PIANO
A regular $350 value—during this big sale for only
$185 Make Your Own Terms. Low as $7 Per Month

If Prices and Terms Help This Will Be
St. Louis' Greatest Piano Sale
Guaranteed Like New Player-Pianos

HERE ARE JUST A FEW OF OUR MANY GOOD USED PIANO BARGAINS:

Estey	$65	Steinway ...	$235
Kimball	95	Vose & Son .	145
Fischer ...	135	Starr	165
Decker ...	185	Kohler-Campbell	110

Starck Removal Sale Terms $2 Per Week

PRICES AND TERMS SO LOW YOU WON'T BE ABLE TO RESIST THE TEMPTATION TO BUY



Here Are Some Real Bargains
Some Almost Like New

Player-Piano Now $165
Player-Piano Now $275
Player-Piano Now $325
Player-Piano Now $425
Player-Piano Now $585

FREE COMBINATION PLAYER BENCH AND MUSIC ROLLS
WITH EVERY PLAYER-PIANO

No Money Down

FREE 30 DAYS TRIAL

$5.00 PER MONTH ON USED PIANOS.

FREE MUSIC LESSONS
WITH EVERY NEW PIANO

LISTEN—A BRAND-NEW KENMORE PLAYER-PIANO
THE EQUAL OF MANY $550 TO $650 PLAYERS SOLD ELSEWHERE

$345 **FREE** FLOOR LAMP ROLL CABINET PLAYER BENCH MUSIC ROLLS



$10 PER MONTH FULLY GUARANTEED NOW ONLY **$345**

OUT-OF-TOWN CUSTOMERS—
Railroad Fare Refunded if You Call Personally
We ship Pianos and Player-Pianos anywhere in U. S. on FREE TRIAL. NO MONEY DOWN, EASY TERMS. Get our Removal Sale Prices and Terms.

P. A. Starck Piano Co.

Manufacturers Starck Grand, Upright and Player-Pianos

1102 Olive St., St. Louis

OPEN EVERY EVENING DURING THIS SALE

OUT-OF-TOWN CUSTOMERS—
Railroad Fare Refunded if You Call Personally
We ship Pianos and Player-Pianos anywhere in U. S. on FREE TRIAL. NO MONEY DOWN, EASY TERMS. Get our Removal Sale Prices and Terms.

July Clearance of
Beautiful Mirrors
Panel Effect, $5.98; Mantel Mirror, $4.50
Particularly pleasing are these excellent Mirrors with their frames of gold and brown, throwing delicate colors in relief. They are very unusual values.
Mirror Shop—Fourth Floor.

Scruggs-Vandervoort-Barney

July Clearance Brings
A Group of Lamps
At ⅓ to ½ Less Than Regular Price
You will find various designs, differently finished in Lamps of the highest character. The unusual saving offered will please you also.
Lamp Shop—Fourth Floor.

Store Hours: Daily, 8:30 to 5:00; Friday 8:30 to 5:30. *Olive and Locust From Ninth to Tenth*

The July Clearance Sales Start Monday

July Sale of Curtains and Draperies

Thousands of yards of curtain and drapery materials and hundreds of pairs of Curtains are offered at big savings in the July Clearance Sale. The ten items below are examples of the values.

Dotted Grenadine, 39c a Yard
A large assortment of dots and small figures on ground of grenadine, marquisette, in white only, for ruffled curtains.

Curtain Nets, 49c a Yard
Regularly 60c to 85c, filet and Nottingham weaves, in large or small all-over designs, in ecru, ivory and white.

Voiles and Marquisettes, 29c a Yard
Several thousand yards are offered in this sale; the designs are crossbar and drawnwork edged effects.

Terry Cloth, 85c a Yard
New designs from regular stock and printed on the best quality of material, reproducing tapestries and damasks, in reversible color combinations; regularly $1.25 a yard.

Ruffled Grenadine Curtains, $2.69 Pair
An exceptional quality of material, made of hard-twisted, mercerized yarn, to give good service. They are finished with 2-inch ruffles, with tie-backs to match. The materials have dots in various sizes.

Plain Sunfast Fabrics $1.45 a Yard
Regularly $1.85 a yard. This tubable fabric in gauze weave is highly mercerized, in plain or changeable colors. Ideal for light-weight hangings.

Voile and Marquisette Curtains, $1.95 a Pair
300 pairs of these Curtains with Cluny or Henckel insertions and edges, are specially priced for this clearance. Filet and Nottingham designs, scalloped or with lace edges are included.

Sectional Panels, 98c Each
A large assortment of $1.25 to $1.75 Panels, in Quaker, Amerex, filet and madras weaves, in white, ivory and ecru. Widths 8½ to 9 inches.

Imported Madras, 98c a Yard
Regularly $1.25 and $1.85 a yard. 45 and 50 inch Scotch Madras, of fine quality, in natural grounds, with colored designs.

Curtains, $3.95
Regularly $5.50 to $7.75. In this group are imported cable nets, with cluny edges; also lace-trimmed voiles and marquisettes of the better quality. Colors are ecru and white.

Drapery Shop—Fourth Floor.

IMPORTANT reductions have been taken in practically all departments throughout the store. Semi-annually we conduct these sales, offering merchandise that is seasonable for you at substantial savings in price. The object of such an event is to reduce our stocks and to dispose of all Summer merchandise in July, thus placing our stocks in readiness for the Fall season.

IT is your opportunity to purchase Vandervoort quality merchandise, just when you need it, at a substantial saving. This page presents only part of the many items. There are hundreds of others throughout the store which "July Clearance" signs will point out to you.



In Addition to the Clearance—a Special Purchase and Sale of

New Bungalow Aprons

THIS remarkable new assortment of attractive Bungalow Aprons for Summer wear brings the best values and prettiest styles at these special low prices that we have ever shown. The three large groups include:

At 85c
Bungalow Aprons in a large variety of checked and figured percale patterns, made in several different becoming styles and attractively trimmed with rick-rack braid.

At $1.35
Many unusually pretty styles in percale and gingham, including dark blue percales with checked gingham binding on pockets and belts.
Bungalow Apron Shop—Third Floor.

At $1.85
Checked gingham Bungalow Aprons in all colors, with white organdie collars and cuffs, also checked Oxford cloth Aprons with solid color chambray trimmings; very smartly styled.

July Clearance of
"Wearever" Aluminum Ware
$4.65 Teakettle, 5-qt. size; special $3.95
$6.00 Roasters, with rack; suitable for canning fruits or vegetables; special $5.25
75c Stew Pans; deep; special 59c
$1.75 Preserving Kettle, 6-quart $1.25
$2.15 8-quart size; special $1.49
$2.95 12-quart size; special $2.50
Colanders; special $1.55
50c Measuring Cups; special 25c
$1.75 Food Choppers; special $1.49
Scrub Brushes, solid backs; special 10c
$10.00 Cereal Sets, neat decorations; set consists of six cereal jars, six spice jars, oil and vinegar bottle and salt box; special, the set $6.95
$1.00 Clotheslines, "Keystone"; 100 feet; special 75c
$8.00 Coffee Percolator, aluminum, six-cup size; special $3.98
Saucepan Sets, aluminum; three in set; special, the set 85c
Combination Cooker, pure aluminum, four pieces; the set $1.75
Strainer Kettle, pure aluminum, six-quart size; special $1.25
Fry Pan and Cover; pure aluminum; special $1.25
Roaster, round, heavy aluminum; special $1.25
Coffee Percolator, pure aluminum; panel style $2.00
Housefurnishing Shop—Basement.

July Clearance of
"Everklean Seat" Pads, 69c
These are the original "Everklean" Pads, made of fine Japanese matting, bound in khaki cloth and reinforced front and back.
First Floor Tables.

July Clearance of
Men's Straw Hats
$1.85 and $2.00 Hats, now $1.00
$2.50 Hats, now $1.75
$3.00 Hats, now $1.75
$3.50 Hats, now $2.75
$4.00 Hats, now $2.75
$5.00 and $6.00 Hats, now $2.75
Men's Hat Shop—First Floor.

July Clearance of
Men's Pajamas $1.35
Men's one-piece Pajamas, in short sleeve and knee length style; priced regularly at $2.00 and $2.50; special $1.35
Men's Furnishing Shop—First Floor.

July Clearance of
Men's Union Suits 89c
These are odds-and-ends of Athletic Union Suits which sell regularly as high as $2.00. The materials are of madras, striped madras and large crossbar weaves. All are well-known makes, such as Wilson Bros., Kerry Kut, Monarch and Sexton. A full range of sizes are found in the lot, though not in every style 89c
Men's Furnishing Shop—First Floor.

July Clearance of
Old Gold Finished Picture Frames, $1.00 each
Swinging Frames for pictures you want to keep. Sizes 7x11 and 8x10, in very pretty designs.
Picture Shop—Fourth Floor.

July Clearance of
$29.50 Table Lamps for $19.50 each
A two-light Table Lamp of unusual design, is finished in dull antique bronze with a base of wood—an attractive value at $19.50
Lamp Shop—Fourth Floor.

July Clearance of
Automobile Sunshades, $4.98
Regular $8.00 Shades
Automobile Sunshades, made of glass with black steel frames. They are made to fit all cars of both open and closed types. Glass is green, amber or blue.

Leatherette Sunshades, $1.98
Regular $4.00 Sunshades that will fit open or closed cars.
Auto Accessory Shop—First Floor.

July Clearance of
Vandervoort's Fine China
2500 pieces of imported and domestic China, greatly reduced for the July Clearance Sale—a representative list given below.

Imported Blue Copenhagen—half lace design.
Dinner Plates, each 29c
Tea Plates, each 25c
8-Inch Nappies, each 55c

Selected Bavarian China—with border decoration and gold band.
Dinner Plates, each 66c
Breakfast Plates, each 59c
Soup Plates, each 59c
10-Inch Meat Platers, each $1.50
12-Inch Meat Plattera, each $2.25
14-Inch Meat Plattera, each $3.19

Meat Platters of Semi-Porcelain—in 14-inch size, assorted designs, are each, 58c, 73c and $1.38.

Imported Limoges China Dinner Set—with floral decoration and mat-gold handles, 100-piece sets, special $37.50

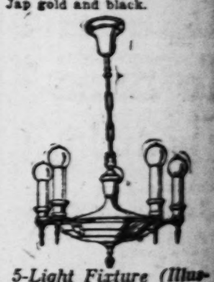
135 Dozen Imported China Cups and Saucers—with wide gold bands—set of six, special $1.29
China Shop—Fourth Floor.

July Clearance of
Carpet Remnants and Rugs
Wool and Fiber Rugs, $8
These Rugs are very durable, suitable for bedrooms; size 6x9 feet. Splendid values.
Remnants of Carpeting at Half Price—Lengths from 1½ to 18 yards.
Short Remnants of Inlaid Linoleum, for quick selling, a sq. yd. 90c
Remnants of Printed Linoleum and Congoleum; 5 to 20 yards in a piece; sq. yd. 50c
Rug Shop—Fourth Floor.

July Clearance of
Lighting Fixtures
A 2-Light Fixture in Jap Gold and Black, $8.50
These Fixtures are 36 inches long with two 40-watt frosted bulbs. A splendid value at this price.

A 3-Light Fixture Is $11.50
Smartly finished in black and Jap gold; 36 inches long, with 14-inch spread, complete with three 40-watt frosted bulbs.

A 4-Light Fixture at $13.95
Finished in Jap gold and black, 36 inches long with 18-inch spread, complete with four 40-watt bulbs, finished in Jap gold and black.



5-Light Fixture (Illustrated, $19.75)
Pleasingly finished in Jap gold and black, in the drop or candle effect; 36 inches long with 18-inch spread. Complete with five frosted bulbs. Wired ready to hang.

2-Light Ceiling Fixture, $5.50
Finished in old ivory and antique gold, suitable for bedrooms. Complete with two 40-watt bulbs. Wired, ready to hang.
Lighting Fixture Shop—Fourth Floor.

July Clearance of
Bedding
$3.85 Cotton Blankets, $2.75
Extra heavy cotton blue plaid Blankets, in single bed size.

$4.85 Gray Blankets, $3
Heavy cotton wool-finished Blankets, with colored borders in double-bed size.

Marseilles Bedspreads $5, $6.50 and $7.50
Hemmed Bedspreads in large selection of new patterns in double-bed size.

Comforts, $9.50
Lamb's-wool Comforts, covered with solid color silk mull, with self figures, in Copenhelio, Nile, rose and blue.
Bedding Shop—Second Floor.

July Sale of
Hand-Crocheted Buttons, 10c Card
Regularly 20c and 50c Dozen
We have just received a new shipment of handmade white Crochet Buttons, in both plain and fancy designs; some with crochet drop. Each Button is made over a washable bone mould. Small, medium and large sizes are included in the selection.
Notion Shop—First Floor

July Clearance of
$47.50 Table Lamps for $27.50 each
A 3-light Lamp, 32 inches high, finished in soft shades of green, ivory and rose—an ideal choice for the library or living room.
Lamp Shop—Fourth Floor.

July Clearance of
$65 Table Lamps for $37.50 each
These Lamps are of the better type, in Adams design, finished in antique gold, with metal base—a two-socket style of unusual merit.
Lamp Shop—Fourth Floor.



$25
for your old machine applied on the purchase of

The Free Westinghouse Electric Sewing Machine

To make room for Fall shipments which will soon arrive we are making this offer in conjunction with the July Clearance Sale.

$25 Allowance for This Week Only, and on 100 Machines Only

So if you expect to take advantage of this offer come early. The allowance will be made regardless of the make or condition of your old machine. You know the "Free-Westinghouse"—what a wonderful help it will be to you—how much easier it will make your sewing problems; so take immediate advantage of this offer.

Terms—
$5 Down, $5 Month
Sewing Machine Shop
Second Floor.

July Clearance of Furniture

—the dependable sort, that one instinctively welcomes to the home of good taste. Very low prices prevail in this clearance, an incentive to spirited buying while the quantity lasts.

35 Suites of Living-room Furniture
Below are a few examples:
$268 Two-Piece Suite, $189.
Various combinations in fine mohair.
$250 Solid Mahogany Two-Piece Suite, $175.
Upholstered in damask of good quality.
Spring-Arm, Loose-Cushion Davenport, $95.
Covered in tapestry. Chair to match, $44.
$476 2-Piece Suite for $375
Frame is beautifully carved, covered in blocked mohair.
$512 2-Piece Suite for $375
Splendid construction and mohair covering.
$92.25 3-Piece Davenette Suite, $65.
Mahogany or fumed oak Suite, in imitation leather.

Our Entire Stock of
Summer Furniture
At 25% Reduction and More
You will find many attractive values in this selling, which includes painted and natural finished reed, fiber, willow and maple. Complete Suites and separate pieces may be purchased. Lawn Swings not included.

One Group of
25 Walnut and Mahogany Tables
Specially priced as follows:
$48 Mahogany Table $37.50
$54 Walnut Table $33.50
$62 Walnut Table $49
$27 Walnut Table $22
$35 Mahogany Table $65

$386 2-Piece Suite for $250
Splendidly built; upholstered in mohair.
$179 3-Piece Davenette Suite for $89.
Attractively upholstered in fine tapestry.
$72 Golden Oak Davenette for $39.50.
Upholstered in brown imitation leather.

Bedroom Furniture
$376 4-Piece Walnut Suite for $263.
Dresser, chest, vanity and full-size bed included.
$875 7-Piece Mahogany Suite, $695.
This Suite shows Italian influence, twin beds included.
$730 8-Piece Walnut Suite for $395.
Twin beds, with cane panels, reproducing Old English design.
$308 4-Piece Walnut Suite for $195.
Including dresser, toilet table, chest and 3 ft., 6 in. bed.
$389 4-Piece Mahogany Suite, $250.
$177 4-Piece Walnut or Mahogany Suite, $125.
3-Piece Ivory Suite, $195.
Twin Beds $45 extra.
$1114 Gray Decorated 9-Piece Suite, $875.
Dresser and vanity have damask tops under plate glass. An exquisite Suite.

Diningroom Furniture
$1190 Chinese Breakfast Set, yellow, with decorations. Table, sideboard and four chairs $695
$309.50 9-piece golden oak Dining-room Suite $195
$324.50 9-piece Suite $225
$425 10-piece mahogany Suite $295
$360 10-piece Italian Gray Suite $315
$1050 10-piece American walnut Suite $695

One Group of
Beds, Dressers and Dressing Tables
In the Clearance at 25 to 50% Reductions
If you need an extra piece for your bedroom you cannot afford to miss this sale. The most astonishing values are included.

One Lot of
Discontinued Steel and Brass Beds
Reduced 25 to 50% Less Their Regular Prices
Here is an opportunity that should appeal to all who occasionally need an extra Bed—you will find values here that excel your expectations.

50 $2.50 Cot Pads Are Reduced to $1.95 Each
Take a number of these comfortable Pads to your Summer cottage or use them on your sleeping porch. Size 2-ft. 6-in.; unusual values.
Furniture Shop—Fifth Floor.

One Group of
Odd Chairs
Reduced 25 to 50%
This is one of the best features of our July clearance, for the values are so exceptional, and most every home can use an extra chair or two.

One Group of
Console Tables, Mirrors and Desks
Reduced 40% of the Regular Price
Splendid designs and beautiful finishes make these values most unusual at this big reduction.

Odds and Ends in
Furniture and Separate Pieces at Low Prices
$63 Comfortable Chair Bed, $35.
When opened this Chair is a bed.
$50 Gray Enamel Daybed, $39.50.
Opens into full-sized bed.
$84 Mahogany Daybed for $60.
With cushion in cretonne.
$112 Daybed, $75.
Cane panel and cretonne-covered box spring and mattress.
$160 Chaise Longue, $75.
Upholstered in fine mohair.

Furniture Shop—Fifth Floor.

Mothers' Club Picnic.

The B'nai Amoona Mothers' Club will hold its third annual picnic tomorrow at O'Fallon Park. There will be games and other amusements.

THE GLOBE

To be enlarged. Entire lower floors of building 721-723-725-727 Franklin Av., corner Eighth, to be remodeled.

GREAT SALE NOW GOING ON!

Men's $10 Tropical Cloth Suits	4.70
Men's 12.50 Mohair Suits	7.70
Men's $15 Silk Mohair Suits	9.70
Men's $30 2-Pants Suits	13.70
Men's $5 All-Wool Blue Serge Pants	2.95
Men's $1 Striped Overalls	50c
Boys' $8 Palm Beach Suits	4.75
Men's B. V. D. Underwear	25c
Boys' $1 Wash Suits	50c
Men's Perosknit or Balbriggan Underwear	25c
Men's $2 Khaki and Worsted Pants	90c
Men's $2.50 Combination Overalls	1.50
Men's Boston or Paris Garters	17c
Men's 15c Cotton Sox	7½c
Men's $1.50 Pongee Shirts	75c
Men's Arrow Collars	12½c
Men's 75c Blue Chambray Shirts	39c
Men's $1.00 White or Percale Shirts	50c
Men's $2 Silk Striped Shirts	1.25
Men's $2 Jazz Shirts	1.25
Men's $8 Crepe de Chine, Broadcloth or Jersey Silk Shirts	3.95
Men's $1 Sport Shirts	55c
Men's $4 Panama Hats	1.90
Men's $1.50 Straw Hats	75c
Boys' 75c Sport Blouses	39c
Boys' 50c Straw Hats	5c
Men's and Boys' Nainsook Union Suits	39c
Boys' $1 Wash Pants	39c
Men's Red, Blue, White Handkerchiefs	3½c
Men's and Boys' Bathing Suits	50c
Men's Work Caps	5c
Men's 25c Suspenders	10c

DOUBLE EAGLE STAMPS Mail Orders Filled.

Globe — 8th & FRANKLIN AVE. — 8th and Franklin

Marriage Licenses
Births Recorded
Burial Permits

MARRIAGE LICENSES.

William F. Sandweg ..... 4557 Holly
Emma M. Mill ..... 1110 Mallinckrodt
Hugh H. Kehr ..... Vienna, Mo
Esther L. Deatherage ..... 604 Chouteau
Leslie F. Ficke ..... 1415 Francis
Clara Armistead ..... 1817 Rutger
Alex Isenhower ..... Cape Girardeau, Mo
Mrs. Ethel Gibson ..... Illmo, Mo
Newton L. Schuepbach ..... Highland, Ill
Mrs. Anna Bub ..... 5212 Delmar
Alfred A. Wendt ..... 1917 Newhouse
Pauline Huettemann ..... 3714 N. 21st
Vinko Radosevich ..... City Hospital
Mrs. Anna Fruman ..... 1814 S. 11th
John C. Vohs Jr. ..... 2616 Indiana
Olga M. Stier ..... Maplewood, Mo
Thomas C. Stamps ..... East St. Louis
Mrs. Kattie Russell ..... East St. Louis
Rudolph Kadeja ..... 2142 Victor
Mrs. Frances Knobbe ..... 2122 Cherokee
Harry E. Melrose ..... 2104 N. 9th
Loulso Schoelich ..... Union, Mo
Charles Roland ..... 122 Lesperance
Margaret Kiske ..... 1720 S. Broadway
Julius Fischer ..... 1240 N. Leffingwell
Flora Seligman ..... 2709 Gamble
Henry F. Suhre ..... House Springs, Mo
Madie P. Votaw ..... House Springs, Mo
Albert Randol ..... 1014 Walnut
Lemetta Hennix ..... 1014 Walnut
Robert Craft ..... 609 Market
Mrs. Margaret Robbins ..... 626 S. Broadway
Malachi Kahfman ..... 118A S. 23d
Mildred Melion ..... 118A S. 23d
Charles R. Smith ..... 1902 S. 11th
Irene M. Boyer ..... Herculaneum, Mo
John P. Weed ..... Chicago, Ill
Ida M. Folk ..... 2115 Park
Matthew Steinberger ..... 5945 Thekla
Mary Puz ..... 5945 Thekla

BIRTHS RECORDED.

BOYS.

A. and M. Richarz, 1014 Shenandoah.
H. and B. Eckert, 3023A Madison.
J. and M. Schuengel, 4227 Wyoming.
A. and W. Bells, 3500 Market.
G. and C. Curran, 2635A Park.
A. and G. Sickmeyer, 570A De Baliviere.
H. and E. Grant, 4018 Maffitt.
P. and M. Viviano, 2932 Semple.
J. and H. Bower, 2040 Knox.
E. and M. Kilmer, 3915 Cottage.
F. and S. Roscegelone, 4651 Labadie.
L. and C. Wendel, 7818 Michigan.
V. and F. Riedy, 7716A S. Broadway.
A. and L. Eisenbach, 6733 Idaho.
G. and R. Siafoni, 1132 N. 8th.
R. and H. Waterman, 4006 Shaw.
R. and R. Janson, 3152A Texas.
B. and F. Kabuss, 2311 Mandel.
L. and E. Ratz, 4531A San Francisco.
C. and M. Bohkery, 1030 S. 13th.
A. and E. Lambrechio, 1318 Benton.
J. and E. Smith, Webster Groves.
H. and L. Bach, 6032 Hancock.
L. and K. Butler, 4265A Botanical.
J. and B. Raines, 3925 Wyoming.
H. and V. Finnern, 1821 N. 18th.
H. and M. Parmenter, 6218 Bertrand.
M. and L. Gander, 4326 Frieda.
L. and E. McCormick, 3939 Winnebago.
L. and L. Nunn, 3007½ Kossuth.
J. and S. Luporto, 1437 N. 8th.
P. and A. Crozolo, 924 N. 8th.

GIRLS.

E. and E. De May, 4866 Mechlenberg.
S. and M. Resetaritz, 2318 Menard.
W. and S. Ulrich, 5827 S. 13th.
F. and A. Mistrella, 1016 Morgan.
M. and L. Zeller, 610 Marion.
J. and C. Moery, 5278A St. Edwards.
R. and M. Bohnemkamp, 5123 E. Robin.
N. and M. Cakibe, 3216 Regal.
A. and E. Shamburg, 6602 Hancock.
F. and E. Wahoff, 5611 Reber.
P. and N. Bell, 2647A Caroline.
W. and J. De Zern, 732 Bayard.
S. and A. Cuccia, 1405 O'Fallon.
R. and M. Patton, 5215 Kensington.
A. and D. Rosenkoetter, Florissant, Mo.
J. and M. Foley, 3681 Finney.
A. and A. Guenthel, 4502 Adkins.
W. and M. Walsh, 5761 De Giverville.
J. and M. Butler, 1475A E. Prairie.
M. and J. Lombardo, 1207 N. 6th.
C. and A. Scott, 3947A Lafayette.
N. and L. Lombardo, 5725 Cote Brilliante.
C. and B. Shane, 3123 Dickson.
B. and C. Groll, 2008 Allen.
H. and C. Peake, 3179A Gravois.
C. and R. Scoboda, 3758 French.
F. and K. Landgraf, 4620 Michigan.
C. and M. Whitney, 8106 Minnesota.
J. and A. Smissman, 2240 Yale.
J. and C. Nobby, 6021 Arthur.
J. and F. Dubroullic, 4998 Barthold.
C. and C. Gibson, 3420 Watson rd.
A. and F. Harder, 5646 Devonshire.
G. and L. Schent, 4042 Carter.

BURIAL PERMITS.

T. H. Schluster, 63, 7606 S. Broadway.
R. Smith, 55, 6821 Southwest.
T. E. Huggins, 59, 1303 S. Vandeventer.
M. Golden, 46, 4973 Magnolia.
C. Chambers, 21, 1530 Singleton.
J. Spath, 56, 3819 California.
J. Reed, 64, 10 N. 15th.
Corine Hunt, 22, 4221 North Market.
Cora Armstrong, 39, 916 N. Garrison.
H. A. Lauenstein, 85, 3441A Tennessee.
Julia McCormack, 67, 4245 St. Louis.
Blanche Ellison, 62, 2411A Biddle.
Anna S. Kelny, 80, 12 Lewis pl.
C. Saule, 30, 7038 Penrod.
J. Stillman, 57, 3642 Easton.
Rosine Redemejer, 83, 5214 Blair.
Julia Karsch, 37, 3108 S. Nebraska.
Barbara E. Krachauer, 76, 3838 Humphrey.
C. Becker, 62, 240 West Drive.
E. Kratman, 62, 2316 Salena.
H. J. Jacobs, 17, 5918 De Giverville.

Births and Deaths Record.

There were 314 births and 158 deaths recorded in St. Louis last week. Twenty-three persons died of Bright's disease and a like number of cancer, 22 of organic heart trouble, 12 of tuberculosis, 10 of pneumonia and seven each of apoplexy and diseases of the circulatory system. There were two suicides, six homicides and seven accidental deaths. One person died as the result of criminal carelessness.

Sanitarium Contracts Let.

Contracts amounting to $21,698, for remodeling the kitchen of the city sanitarium, have been awarded by the Board of Public Service. The present kitchen represents a series of additions and changes and is considered inadequate. The chief contract was given to the John J. Clark Construction Co., for alteration work. There are other contracts for kitchen equipment, steam work, plumbing, ventilating and so on. It has been estimated that the work would cost $25,000.

ADVERTISEMENT

Do You Chafe?
Peterson's Ointment

To the multitude of friends who have used Peterson's ointment for eczema, itching skin and scalp, piles, ulcers and old sores of long standing, Peterson says, "Tell your friends that Peterson's Ointment will stop chafing in two minutes." All druggists, 35c, 60c, $1.00, $2.50, $5.00. Judge & Dolph, Enderle Drug Co. and Wolff-Wilson will supply you.

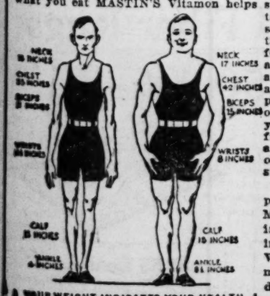
Take Mastin's Vitamon To Build "Stay-There" Flesh and Clear Skin

Easy and Economical To Take—Results Quick



Of what use are fine features with an ugly, mottled skin, flabby flesh, sunken cheeks, pouches under the eyes, or a careworn, sickly-looking face? MASTIN'S Vitamon Tablets quickly help to clear your skin, put firm, healthy flesh on your bones, and increase your nerve force and power. Try them yourself and see.

Thin run-down folks should find this simple test well worth trying: First weigh yourself and measure yourself. Next take MASTIN'S Vitamon—two tablets with every meal. Then weigh and measure yourself again each week and continue taking MASTIN'S Vitamon regularly until you are satisfied with your gain in weight, "pep," energy and improved appearance. MASTIN'S Vitamon Tablets contain highly concentrated yeast-vitamines as well as the two other still more important vitamines (Fat Soluble A and Water Soluble C) combined with *true organic iron* and the necessary lime salts all of which Science says your body must have to keep you strong, vigorous, well-formed and fortified against the germs of disease. By increasing the nourishing power of what you eat MASTIN'S Vitamon helps supply just what your body needs to feed the shrunken tissues, strengthen internal organs, clear the skin and renew shattered nerve force without upsetting the stomach or causing gas. Pimples, boils and skin eruptions seem to vanish as if by magic under its healthful, purifying influence. But it is not only a question of how much better you look and feel, or what your friends say and think—the scales and tape measure will tell their own story. A two weeks' test will surprise you.



YOUR WEIGHT INDICATES YOUR HEALTH. ARE YOU GAINING OR LOSING? For increased weight, "pep" and energy just try taking two of MASTIN'S Vitamon Tablets with each meal for a short time and watch the truly amazing results.

WARNING! Your safety and protection depend upon getting MASTIN'S Vitamon Tablets—if it isn't MASTIN'S it isn't the Original and Genuine VITAMON—the World's Standard—now used by millions and recommended by doctors. Beware of imitations, cheap substitutes or so-called "yeast vitamine tablets." Insist upon MASTIN'S. At all good druggists, such as all Enderle Drug Stores, Johnson Bros., Judge & Dolph, E. A. Medler, Pauley's, Wolff-Wilson Huger's.

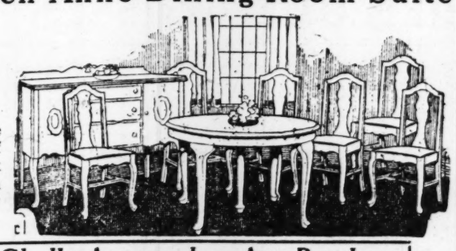
if it isn't MASTIN'S it isn't VITAMON
The Worlds Standard-Used by Millions

Buettner's

We Specialize in Complete Outfits for Newlyweds

This 8-Piece Queen Anne Dining-Room Suite

Now Only $110



We offer this 8-pc. Queen Anne Dining-Room Suite, consisting of buffet, extension table and six chairs, all beautifully finished a rich American walnut, at the special low price of **$110.00.**

Easy Credit Terms Gladly Arranged on Any Purchase



Special!

Maple Porch Rocker

Large, heavy-frame maple Rocker—high back, wide arms; double reed seat. Special at..... $3.75



Man's Chifforobe

A practical piece for a man's room. Made in oak finish; has drawers and wardrobe space for hanging garments. Specially priced at..... $18.50

Visit Our Floorcovering Dept. Before Purchasing

CARPETS—RUGS—LINOLEUMS

We have just received a shipment of the new type of Tape Bush Rugs which we can furnish you in the following sizes and the following special prices.

Special Values Offered This Week

RUG 24x36	$1.80	RUG 30x56	$2.95
RUG 27x54	$2.70	RUG 36x72	$4.50

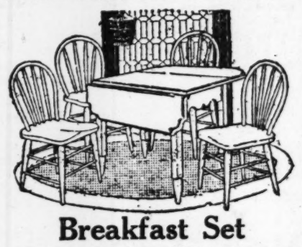
For Your Kitchenette and Breakfast Room

Cabinet-Style Gas Range $29.50



We show a complete line of Quick Meal and BUCK'S Stoves and Ranges.

This is a full-size Cabinet Gas Range with large-size baking oven and four large Giant Star burners. It is fully guaranteed.



Breakfast Set

We offer a beautiful 5-piece Breakfast Set, consisting of drop-leaf table and four chairs to match, all finished in white enamel, at the low price of..... $17.50

Many Other Styles to Select From

Remember—Now in Our New Location

N. W. Cor. Washington Av. at Ninth St.





Paderewski Plays His "Minuet Antique"

ALL the fine delicate shadings of expression; the nuances; the phrasing; the dynamics and even the pedaling of the great artist are so faithfully retained, that the original beauty and artistry of his performance are heard again when this selection is played on

The REPRODUCING APOLLO PIANO
Trade Mark Registered

To hear this instrument is to concede that it represents a triumph of expression control. It reproduces with exactitude, the daintiest pianissimo, and all the finer shadings of expression. It is hard to believe that any instrument can be so human in its performance.

Among the noted pianists whose recorded music is played by the Reproducing Apollo, are: Paderewski, Hoffman, Leschetiz, Godowsky, Gabrilowitsch, Ganz, Busoni, Bauer, Fannie Bloomfield-Zeisler, and many others.

Not only will it bring to the home the master's interpretation of the great music of the world, but also artistic renditions of the humbler music; old familiar melodies; loved folk songs and hymns as well as the popular melodies of the day played by well-known pianists.

It will be a pleasure for us to show what the reproducing Apollo will do. This demonstration will, of course, be without obligation.

The Rudolph Wurlitzer Co.
1006 OLIVE STREET
Phones: Main 5330—Central 693 Between 10th and 11th



Going away?

VACATION time is here! The Summer exodus is on! All America, young and old, is off to the lakes, the mountains or the sea.

No matter how far you journey you will find a Bell Telephone at the other end. Don't overlook the fact that you can pass back to those at home a goodly amount of pleasure by keeping in touch with them over long distance.

They will enjoy frequent reports of your pleasurable adventures. By taking advantage of the reduced "evening" and "night" rates on station-to-station calls you can minimize the cost. After 8:30 P. M. such calls cost about half the day rate, after midnight about one-fourth. A midnight station-to-station call from St. Louis to Atlantic City, for instance, costs but $1.40.

SOUTHWESTERN BELL TELEPHONE CO.

LONG DISTANCE CALLS ARE INEXPENSIVE

THE Associated Press News appears exclusively in the Post-Dispatch in the evening newspaper field in St. Louis.

ESTABLISHED 1861
QUALITY GROCER
MEEHAN'S
818 NORTH BROADWAY

Central 2127 —PHONES— Main 180

60 Years of Honest Merchandising Is Your Guarantee of Our Reliability.

TELEPHONE
Main 180 or Central 2127
MEEHAN'S
For Your Groceries
City Delivery Only.

Our policy of merchandising makes it possible at all times to offer the consumer National Advertised Food Products at a big saving 365 days in the year.

SPECIALS FOR THIS WEEK

MASON JARS, complete with caps and rubbers:
Pints, per doz. 65c
Quarts, per doz. 75c
½ Gal., per doz. 95c
EXTRA HEAVY RED RUBBERS; 2 doz for 15c
PORCELAIN-LINED BOYD MASON JAR CAPS; per doz. 25c
ONE-PIECE CROWNS; per gross 20c
COMPOSITION DOUBLE-LACQUER CROWNS; per gross, 30c
WHITE BANNER MALT—
Per can 50c
Per doz. cans $5.95
PURITAN MALT (Hop Flavor)—
Per can 65c
Per doz. cans $7.15
WHITE BANNER MALT PLAIN 10-lb. cans $1.90
WHITE BANNER MALT, HOPPED—10-lb. cans $2.30
BOSCH MALT (Hop Flavor)—
2-lb. cans 75c
Per doz. cans $8.50
U. S. MALT (Hop Flavor)—Per can 80c
U. S. MALT (Hop Flavor)—Per 10-lb. can $2.40
OREGON HOPS—
Per lb. 30c
10-lb. lots, per lb. 25c
ARMOUR'S GRAPE JUICE—
Pint bottle 25c
Per case, 2 doz. bottles $5.85
Quart bottle 50c
Per case, 1 doz. bottles $5.85
½-gallon bottle 85c
Per case, 8 bottles $6.40
INDESTRO CAPPING MACHINE $1.25
PURE CANE GRANULATED SUGAR—H. & E. brand—Per 100 lbs. $6.85
ROYAL PATENT, ARISTOS OR I. H. FLOUR—
24-lb. sack $1.10
48-lb. sack $2.20
98-lb. sack $4.40
LIBBY'S MILK (tall cans)—2 cans for 15c
Per doz. cans 85c
HEN FEED (no grit)—Per 100-lb. sack $1.75
FANCY SUGAR-CURED HAMS—Per lb 30c
FANCY SUGAR-CURED CALL HAMS—Per lb 18c
BREAKFAST BACON—12 to 14 lb. average to piece, per lb., 22c
FRESH BAKED GINGER SNAPS—Per lb 10c
GRAHAM CRACKERS—Per lb. 15c
SODA AND OYSTER CRACKERS—Per lb 12c
SUNMAID RAISINS (Seedless)—Per lb. 20c
SUNMAID RAISINS (Cluster)—Per lb. 20c
HOSPITAL TISSUE TOILET PAPER—1000-sheet rolls; 3 rolls for 25c
Per dozen rolls 85c

MAIL ORDERS
Given prompt attention

CHILDREN GIVE ICE AND MILK FUND BENEFITS

Shows, Lemonade Stands and Cash Contributions Bring In Total of $62.89 in Day.

CONTRIBUTIONS.

Previously acknowledged	$1,412 72
Show, 4036 N. Taylor av.	17 50
Play, 4321 Westminster pl.	17 00
Show, 2704 Stoddard st.	10 91
Show, 5330 Wells av.	3 95
Show, 4701 Greer av.	3 98
Lemonade stand, Shaw's Garden gate	3 13
Show, Algonquin place and Jackson road, Webster Groves	1 01
Mildred Schnitzer	5 00
From Jane, 6903 Kingsbury	41
Total	$1,475 61

Half a dozen shows and a lemonade stand for the benefit of the Post-Dispatch Pure Milk and Free Ice Fund were reported yesterday and the returns from these affairs, together with two direct cash contributions increased the fund $62.89, bringing it to a total of $1475.61.

Two of the shows earned in the neighborhood of $17. One of them, a miscellaneous program, which was given at 4036 North Taylor avenue, Wednesday evening, cleared $17.50. The children who took part in it were: Violet and Dorothy White, May Belle St. Clair, Edna, George, Edward, John, Margaret and William Keller, Veronica Lynch, Dolly La Chance, Mary Hausdorf, Arline Burns and Grace Frey. Music was furnished by Miss Marcella Jones of 3820 Shenandoah avenue.

The other entertainment, which netted $17, was a play given by children residing in the 4600 block of Westminster place. Their names follow: Miriam, Ruth, Kathleen and Bobby Stanley, Isabel Bonsack, Edna May Finley, Josephine Kahmann, Gladys Gray and Dorothy Moncure.

Eleven Youths Give Show.

Eleven young friends of the babies managed a show at 2704 Stoddard street recently and made $10.91 for the fund. Among the participants were: Morris Weiss, Ben Cohen, Max Weiss, Jake Scholnic, Abe Cohen, Sidney Winterman, Irvin Tucker, Annie Cohen, Helen Duchen, Annie Savalsiky and Estella Slupsky.

Dorothy Cain, John Menaugh, Albertine Shannon, Juanita Menaugh, Grace Foster and Dudley Foster presented a show at 4701 Greer avenue which added $3.98 to the fund for the babies.

A show at 5330 Wells avenue netted $3.95 for the Milk and Ice Fund. Those who took part were: Annie Bogaty, Blanche Lachterman, Bessie Bindler, Lillian Frankel, all of St. Louis and Milton Fox and Irvin Fox of Crystal City, Mo. and Anna and Carl Goldstein of Mattoon, Ill.

Lemonade Stand Earns $3.13.

A lemonade stand at Shaw's Garden Gate earned $3.13. It was conducted by Anna Biederman and Ruth Hemphill.

Children from the vicinity gave a show at Algonquin place and Jackson road, Webster Groves, and made $1.01 which they sent to the fund but they failed to include their names and addresses so those cannot be printed.

Mildred Schnitzer sent $5 to the fund and 41 cents came "From ane'J who resides at 6903 Kingsbury boulevard.

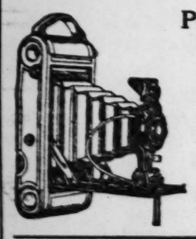
Hyatt's
The Store for Gifts — *Kodak Headquarters*

GOING AWAY?

Take a KODAK With You

Pictures Tell the Story
Then Hand Us Your
FILMS
FOR BETTER and QUICKER Developing and Printing

Films left before 10 a. m. ready by 5 p. m. SAME DAY



THERMOS BOTTLES *Specially Priced at.....* **98c**



—keep liquids hot or cold; ideal for picnics or vacations; pint. Regular $1.50 value.

FILLERS For All Bottles at New Reduced Prices

Drinking Cups Nested; set of 4, with handles $1.50

Mail Orders Promptly Filled

Hyatt's
417 North Broadway
Between Locust and St. Charles

FAMOUS BARR CO'S CLEARANCE

SUMMER STORE HOURS:
Daily: 8:30 to 5 Friday: 8:30 to 5:30
Closed All Day Saturday

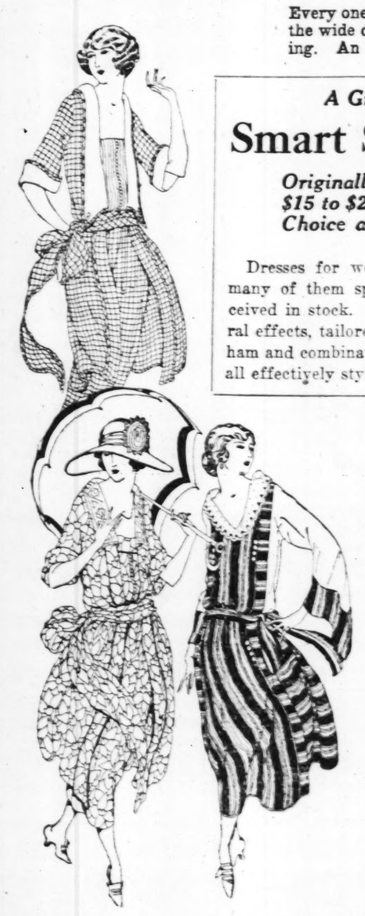
Remarkable value-giving days are those of the July Clearance Sales at St. Louis' Foremost Store. All short lengths and broken assortments, as well as many special groups of seasonable merchandise throughout the store are brought forward at prices so far below their actual worth and so wide is the scope of the offerings that St. Louisans can supply practically every need to surprising advantage.

We Give and Redeem Eagle Stamps

The July Clearance Sale Offers Intensely Interesting Groups of

Women's and Misses' Apparel

Every one of these special groups offers excess values in fashionable attire and the wide diversity of styles and kinds adds to the importance of the underpricing. An opportunity of which you should take full advantage tomorrow.



A Group of Several Hundred

Smart Summer Dresses

Originally $15 to $22.50— Choice at..... **$11.00**

Dresses for women and misses compose this group—many of them specially purchased and just recently received in stock. Voile Dresses in dotted, figured and floral effects, tailored models of linen, others of ratine, gingham and combination materials. In the popular colors and all effectively styled. Sizes 14 to 44.

Women's and Misses'

Dresses

Originally $25 to $32.50

$15.00

About 100 Dresses from which to select—made of excellent quality voile, organdie and dotted Swiss—many of them in drawnwork styles, others with embroidery or lace trimmings. Sizes 14 to 44.

Silk Dresses

Originally $35 to $47.50—Now

$24.50

Attractive, well-made models of Georgette, crepe de chine, Canton crepe, taffeta and crepe satin. Sizes 14 to 44.

Silk Dresses

Originally $50 to $100—Offered at

$38.00

A group of about 100 Dresses from the Costume Salon and Misses' Style Shop—street, sports, afternoon and evening models. Sizes 34 to 44.

Smart Suits

Originally $29.75 to $45

$22.50

Women's and misses' Suits, in tailored and sports styles, of tricotine, tweed, homespun and trelaine; light and dark shades.

Smart Suits

Originally $35 to $125—at Savings of

⅓ to ½

About 75 Suits in the group—models in sports and tailored styles of favored silk and wool fabrics. Women's and misses' sizes.

Riding Habits

Originally $20 to $75—at Savings of

⅓ to ½

Beautifully tailored Suits in very modish effects of men's-wear weaves—belted and fitted models—in sizes 36 to 40 only.

Women's Coats

Originally $75 to $295—at Savings of

¼ to ½

Coat, cape and wrap effects, of wool and silk fabrics; some fur trimmed, others richly embroidered; sizes 14 to 44.

Coats and Wraps, in sizes 14 to 44, originally $45 to $75, now $33
Coats, mostly sports styles, 14 to 44, originally $15 to $29.75, now $8.95
Wool Skirts, 24 to 32, originally $7.50 and $12.75, now $5.00
Silk and silk-mixed Skirts, originally $10 to $12.75, now $7.95

Fourth Floor

Porch Dresses



Originally $1.95 and $2.95— In the July Clearance at

$1.50

650 attractive Dresses of Amoskeag gingham and percales in sash and belted styles—oddments from our own assortments and both smart and practical.

Trimmings of white and self colors on collars and cuffs; sizes 36 to 50.

Third Floor

$3 Silk and Wool Jersey

Handsome quality silk and wool combination in illuminated tweed effect; 54 in. wide; suitable for sports clothes, including sweaters, bathing suits, etc. **$1.50**

$3.50 pure wool Tricotine, 54 in. wide; yard $2.69
$3.00 54-in. light striped Skirting, yard $1.50
$1.98 54-in. all-wool French Serge; yard $1.39
$3.50 54-in. cream wool Eponge, yard $2.85
$2.50 54-in. all-wool Velour, yard $1.88

Third Floor

$1.98 Black Venetian

"Sol" Sateen, an imported, trade-marked English Venetian of excellent quality in fast black; 54 inches wide; ideal for bathing suits, bloomers and petticoats. **$1.49**

50c yard-wide white Sateen, yard 39c
75c yard-wide printed Sateen, yard 59c
$1.25 yard-wide Silk and Lisle Prints, yard $1
75c yard-wide black Venetian, yard 59c
Yard-wide colored Sateen; seconds of 50c grade 25c

Third Floor

In the July Clearance You May Select

Oneida Community Par-Plate

At Savings of..... **½**



6000 pieces of this desirable silver-plated ware, the discontinued but attractive "Savoy" pattern, guaranteed ten years. Some groups limited.

$1.50 Teaspoons, set of 6 ..... 75c
$3.00 Forks or Soup Spoons, set of 6 ..... $1.50
$3.50 Table Knives; set of 6 ..... $1.75
50c Butter Knife or Sugar Shell; each 25c
90c Pickle Forks, each 45c
50c Baby Spoons, each 25c
$1.75 Child's Set; 3 pieces in box, at 88c
$1.10 Cold Meat Forks, each 55c
$1.00 Cream Ladles, each 50c
$1.25 Gravy Ladles, each 65c
$3.50 Soup Ladles, each $1.69
$2.50 Oyster Forks, set of 6 ..... $1.28
$3.85 Individual Salad Forks, set of 6 ..... $1.93

Main Floor

Very Exceptional Is This Offering of

Cabinet Sewing Machines

$50 to $60 Grades at..... **$36.50**

Merely to state that in this group are such well-known makes as "Domestic," "Free," "Eldredge," "Simmons" and "Eldredge Rotary," is to add emphasis to these astonishing savings. All enclosed cabinet models, warranted in perfect condition. Floor samples.

May Be Purchased on Our Club Plan Where Desired.

Sixth Floor

Stationery, Less ¼ to ½

500 boxes of high-grade Papers and Cards—boxes soiled or broken but contents perfect. Many styles and colors.

$1 to $1.50 imported French Stationery 75c
95c Novelty Papers 35c
45c pound Papers, 72 sheets to box 25c
Envelopes to match above paper, package 12½c
65c 2-quire boxes of Stationery 29c

Main Floor

Clearing Sale of

Men's Piped Shirts

$1.65 Value.... **$1.09**



Dressy looking Shirts, tailored of good grade materials in a vast assortment of patterns; have soft collars to match. Cut extra full and neatly sewed. Wanted sizes.

Men's Silk Hose

Seamless Hose, woven of pure thread silk yarns, in the preferred colors; 69c and 75c values **42c**

Men's Union Suits

Light-weight ribbed cotton Union Suits, in a number of the popular styles; all sizes; $1.25 to $1.50 values **89c**

Men's $1.75 Nightshirts $1.09
Men's $1.50 madras Shirts 85c

Main Floor

In the July Clearance Are Smart

Handmade Waists

$2 and $2.98 Values at..... **$1.39**



200 batiste Blouses, made entirely made by hand and with choice of round or V-necks; all in white and daintily styled.

Handmade Waists
Soiled Blouses with square or round necks and attractively styled. 200 in group. $5.00 to $7.50 grades at $2.39

Imported Waists
Of white, flesh or orchid batiste, smartly styled and very desirable. 40 Waists in group. $5.98 value at $3.29

Fourth Floor

The Clearance of White Goods Offers—

59c to 75c Gabardines

At, Yard..... **34c**

White Gabardine Skirting; soft, mercerized finish; 36 inches wide. A popular material for making skirts. Limited quantity.

89c white imp. Dotted Swiss; yard 59c
65c white Lace Voile, 36 in. wide; yard 48c
29c white Pique Skirting, 27 in. wide; yard 21c
35c white Flaxon; plain or striped; yard 24c
$1.50 emb. white Organdie or Voile, yard $1.09
$1.25 cotton 18-inch Diaper Cloth; 10-yd. bolts 95c
$1.25 white Poplin; 27-in.; mercerized finish; yard, 36c
85c to 98c fancy white Skirting; yard 55c
$1.85 Longcloth, 36 in. wide; 10-yd. bolts $1.40
$2.25 Nainsook; 36 in. wide; 10-yd. bolts $1.69

Third Floor

The Clearance Sales Feature This Saving on

$22.50 Table Lamps



Offered at..... **$10**

18-inch scenic Lamps in several colors; strong metal; 2-light, chain-pull socket.

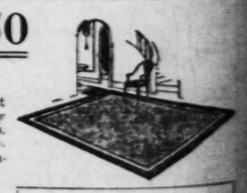
$12 Silk Shades; colored silks $6
$12.50 Reading Lamps; metal base $6.75
$3.95 to $12.50 Boudoir Lamps ..... ½
$18 Reading Lamps $8.50
$15 Metal Table Lamps $7.50
$36 Metal Table Lamps $12.50
(Only 8 lamps in lot.)
Lighting Fixtures; Disc. samples; less ⅓

Fifth Floor

Matchless Savings in Our Clearance of

Wool and Fiber Rugs

$32.50 Value for.... **$18.50**



Splendidly woven of the highest grade materials, and in many wanted colorings and designs. Reversible Rugs, suitable for living, dining and bedrooms. Standard 9x12-ft. size.

$22.50 Grass Rugs
Rugs that are attractive, light and sanitary. Popular patterns and colorings. 9x12-ft. size **$11.50**

$1.55 Linoleums
Remnants of Inlaid Linoleums; many colors and patterns. Colors go through to back. Square yard **75c**

$7.50 Grass Rugs, 4.6x7.6 ..... $3.50
Rag Rugs; pretty effects; 4x7 ft. $3.75
$7.50 Rag Rugs, 4.6x7.6 ft. $3.50
$18.50 Rag Rugs; well woven; 9x12 ft. $9.25
$3 Hit-and-Miss Rugs, 36x72 in. $1.50

Fifth Floor

SUNDAY JULY 9, 1922.

EARANCE SALES BEGIN MONDAY

Hundreds of the lots are too small to advertise and when you remember that the smaller the lots the greater the values you will realize the importance of leisurely going from one department to another in search of the extraordinary values that abound. Look for the Clearance Sale Tickets—they point the way to economy. Because of the limited quantities in the majority of instances, we cannot accept mail or phone orders.

SUMMER STORE HOURS:
Daily: 8:30 to 5 Friday: 8:30 to 5:30
Closed All Day Saturday

edeem Eagle Sta... Restricted Articles Excepted.

sses

and $2.95—
earance at
.50

Dresses of
am and per-
belted styles
m our own
both smart

white and self
nd cuffs; sizes

Third Floor

e Smart Vaists



hand
white

sts
or
artly
esir-
in
.29

Fourth Floor

ds Offers— ardines

34c

ed
or

.....59c
rd.....48c
yard.....21c
rd.....24c
rd.....$1.09
d. bolts....95c
inish; yard, 36c
.....55c
s.....$1.40
s.....$1.69

Third Floor

This Saving on Lamps

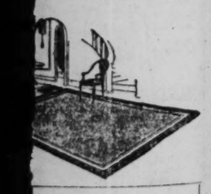
$10

scenic Lamps in
ors; strong metal;
in-pull socket.

olored silks.....$6
ps; metal base $6.75
ndoir Lamps.....½
.....$8.50
mps.....$7.50
mps.....$12.50
amps in lot.)
(Disc. samples; less ¼

Fifth Floor

Clearance of r Rugs



.55 Linoleums

nants of Inlaid Lino-
many colors and pat-
Colors go through
k.
yard.....**75c**

.....$3.50
.....$3.75
.....$3.50
.....$9.25
.....$1.50

Fifth Floor

Ribbons

....43c

all-silk moire and
light and dark color
uitable for sashes, hair
ths from 6½ to 8 in.

Main Floor

White Belts

....47c

Belts of imported white
buckles; plain and
styles, in all sizes;
with sweaters, jump-

Main Floor

oudoir Caps

....39c

and attractive are
novel styles, in delli-
med with lace and
ecially priced for our
Sale.

Main Floor

Ornaments

$5 to $30, **¼**
of.....

fancy Hair Orna-
white or colored
styles.

Main Floor

r Rings

$2.50 to
ring at. **$2.49**

Ear Rings, in about 25
an unusual group from

Main Floor

Georgette

..50c

able grade of Geor-
and ivory; ideal for
and lingerie.
black and colored
ard.....**25c**

Third Floor

ool Cotton

s; white only;
to 80; 12 for... **22c**

Household Aprons,
25c

50 yds.....5c
Cotton.....4c
Twill Tape.....8c
Snap Fasteners..4c
Pins.....4c
Pins.....4c

Main Floor

The July Clearance Offers

Women's Union Suits



75c and 85c Grades.... **59c**

¶ Knitted white cotton Suits, in desirable Summer styles—all of serviceable quality. Sizes 36 to 50.

$1.75 Union Suits
Women's athletic Union Suits, of various suitable materials. Sizes 36 to 44 in the lot.
Clearing at..... **$1.44**

Women's Knitted Vests
Seconds of 35c and 40c grades, but Vests that will give good service. Regular and extra sizes. At..... **24c**

Third Floor

Art Needlework

¶ Materials include seconds of white Indian Head, unbleached cotton and tan art crash, in scarfs, centerpieces, doilies, etc., specially priced for July Clearance Sale, as follows:

Seconds of 25c and 35c Grades **15c**
Seconds of 50c and 65c Grades **25c**
Seconds of 75c and $1 Grades **39c**
Seconds of $1 and $1.50 Grades **69c**

$1.25 54-in. Stamped Table Covers.....79c
$1.00 45-in. Stamped Table Covers.....69c
$1.25 Pillowcases, stamped for scallops.....89c
39c Stamped Luncheon Sets and Scarfs.....29c
59c Percaline Stamped House Dresses.....39c
50c Towels, stamped for patch work.....29c
35c Cretonne Sewing Aprons.....25c
35c and 45c Stamped Scarfs, Centers, etc.....25c
25c Stamped Glass Towels.....17c
Stamped Chambrette Dresses; 1-yr. size.....19c
85c Stamped Bridge Sets; seven pieces; set.....59c

Third Floor

Clearance of Our Entire Line of

Summer Furniture

Offering Savings of..... **½**



¶ The yearly event which enables many St. Louis households to profit greatly.

$93 Heywood-Wakefield Reed Settees.....$46.50
$35 Heywood-Wakefield Rockers to match.....$17.50
$110 Fiber Settees; 6-ft. size.....$55
$25.50 Fiber Chairs or Rockers.....$12.75
$82 Fiber Sets; 3 pieces; frosted black.....$41
$28 Chinese sea grass Rockers.....$14.00
$18 Chinese Sea Grass Chairs or Rockers.....$7.50
$17 Reed Fern Stands.....$8.50
$200 Reed three-piece Sets.....$100
$33 Finer Chairs or Rockers; tapestry.....$16.50

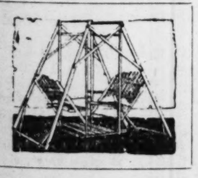
Seventh Floor

Ice Cream Freezers

10 Value—In July Clearance Sale at..... **75c**

Acme brand tin Ice Cream Freezers, in 2-qt. ient and efficient; limit of one to a customer; r mail orders accepted.

wings
7.69
, extra
Swings;
ize; nice-
e, in red,
finished
er.



Mixed Paints
$2.75 Values —Gallon.... **$1.95**

Famous-Barr high-grade brand of ready-mixed house and floor Paints, including black and white; ready for use.



, for all metals 27c
Cans; 1-qt. size; doz.....39c
wn Swings.....$3.79
.....$1.53
.....$2.34
.....$3.45
ngers.....$4.35
Ladders.....$4.49
; 4-ft. size.....$1
; galvanized iron.....57c
Plates.....$3.05

65c Washboards 46c
90c Clothes Baskets 59c
$1.20 Bread Boxes 85c
$1.05 Window Screens.....75c
$1.15 Metal Window Screens.....85c
$2.70 Screen Doors, 2.10x6.10.....$2.34
$1.95 Steamer Chairs, with arms.....$1.55
$28.95 Illinois Refrigerators $21.95
$28.50 Illinois Refrigerators $20.45
Crystal White Soap; limit of 8 bars to buyer; 8 for 30c
No phone or mail orders filled on Soap.

Graters
ters for horse-
, etc., made of
iron frame, with
..... **95c**

$1.65 Flour Bins
Made of heavy tin with good japan finish, in blue or brown; hinge covers; 50-lb. size **$1.05**

12c Roll Toilet Paper
650 sheets to a roll; limited quantity; only 10 rolls to customer. **10 for 75c**
No phone or mail orders.

Basement Gallery

Basement Economy Store

Be Sure to Attend the July Clearance Sale of

Women's Silk Summer Dresses

Originally $17.50 to $22.50 at **$10.95**



¶ The illustration shows one of the many attractive garments involved in this sale. Over a dozen styles included. Of very good grade Canton crepe, crepe de chine and printed crepe. Becomingly trimmed in numerous ways. Choice of navy and gay new shades.

Foulard Dresses; originally $16.50 to $19.50.....$12.95
Regular and Extra-Size Voile Dresses; originally $10 to $13.50, $8.95
Gingham and Voile Dresses.....$1.95
Silk Sports Dresses; originally $12 to $15.....$9.65

Basement Economy Store

July Clearance Sale of

Women's Silk Blouses



Originally $3.98 to $5.98, at... **$2.95**

¶ Overblouses and tuck-in Waists of Georgette and crepe de chine. Fronts, collars and cuffs are trimmed with real filet Venise or Irish lace. Short sleeves. Sizes 36 to 46. White, flesh, bisque.

50c and 75c Washable Waists; soiled.....25c
$1 and $1.25 Washable Waists.....69c
$1.50 and $1.98 Washable Waists; soiled.....95c
$1 Smocks; limited lot.....39c
98c and $1.25 Middies; all sizes.....50c

Basement Economy Store

Clearance of Fiber Silk

Sweaters

Originally $5 to $5.95 Monday

$2.95

¶ Slipover and Tuxedos, in plain or dropstitch weaves. In the wanted colors, including black and navy. Sizes 36 to 46. Pockets and self sashes.

Women's $3.98 and $4.98 Bathing Suits $2.67
Misses' $1.50 and $1.95 Bathing Suits 89c

Basement Economy Store

Clearance of W. B.

NuformCorsets

$2.50 and $3 Values at.... **$1.59**

¶ Medium bust Corsets of good quality coutil, in pink and white. All sizes from 24 to 36.

Basement Economy Store

July Clearance Sale of

Lace Curtains



$1.50 to $6 Values At **½**

¶ Handsome Curtains, 1 to 4 pairs of a kind, made of excellent quality scrim, voile, marquisette. Included are filet, Scotch and Nottingham weave Curtains.

$2.50 to $3.50 Panels, each.....$1.19
$1.75 to $2 Lace Curtains, pair...95c
25c to 35c Curtaining, yard....12½c
50c to 60c Drapery Material.....29c

Basement Economy Store

July Clearance Sale of

Men's Union Suits



Seconds of $1 Grade..... **58c**

¶ Athletic style garments of corded madras, plain white nainsook, with elastic webbing in back; also plain balbriggan suits. In the wanted sizes.

Men's Underwear; seconds of $1 grade.....48c
Men's $2.50 Union Suits; odd sizes.....$1.39
Women's Union Suits; seconds; at.....42c
Women's Vests; seconds of 59c grade.....33c
Women's Vests; seconds of 35c grade.....16c

Basement Economy Store

Clearance Sale of

98c Sports Skirting, Yd.

¶ 32-inch, light weight, rip cord Skirting, in self colored Jacquard effects. In gray, rose, maize, pink, black and white. **65c**

98c Swiss Organdie, 45 in. wide.....49c
59c Shirting, 36 in. wide.....29c
79c embroidered Voiles, yard.....39c
$1.59 black Charmeuse, yard.....$1.09

Basement Economy Store

Housewives Can Profit by the July Clearance Sale of

COTTON GOODS

¶ Which offers vast quantities of high quality Sheets, Pillowcases, Towels, etc., at great underpricings. Some of the items are enumerated, there are many others.

Sea Island Cotton
15c Value; Yard..... **11c**
Unbleached Cotton, 39 inches wide, in lengths from 2 to 10 yards. For making sheets, pillowcases and mattress covers.

Fruit-of-the-Loom
22c Value; Yard..... **15c**
Mill lengths from 2 to 9 yards, 36 inches wide. Only 10 yards to a customer. Quantity limited. Shop early.

Bath Towels
Seconds of 45c Grade... **29c**
Extra heavy pure bleached Towels, size 20x44 inches. With colored borders. Limit of 4 to a customer.

29c Amoskeag 32-in. Gingham, yard.....22c
Bed Sheets; 90x99 inches.....$1.48
Bed Sheets; 81x90 inches.....$1.00
25c Dress Voiles; 40-in.; yard.....10c
60c 9-4 unbleached Sheeting; yard.....38c
72-in. Damask; seconds; 5-yd. limit; yard..57c
Longcloth; 10-yd. bolt; limit one bolt..$1.37
65c imported figured Batiste, 45-in.; yard..25c
25c Blue Bell Cheviots, yard.....15c
Towels; seconds 25c grade; each.....18c

40-in. white Organdie; yard.....23c
$3.98 Bedspreads, special at.....$2.49
Bed Sets; spread and bolster.....$4.44
Sample Bedspreads.....$1.69 to $3.50
36-inch Dress Percales, yard.....15c
25c to 35c Toweling; linen; yard.....15c
75c Dotted Swiss; 36-in.; yard.....29c
Pillowcases; seconds; special.....25c

Basement Economy Store

JOVIALITY OF TAFT CAPTIVATES BRITONS

Genial Chief Justice Dines With King, Dances With Queen and Attends Christening.

By the Associated Press.

LONDON, July 8.—Few Americans have ever had such a spontaneous greeting or such affectionate farewell from the British as Chief Justice Taft has just received. The genial ex-President of the United States captivated all hearts during his three weeks' stay here by his joviality, his kindliness and his unaffected manner.

The Britons, who are accustomed to regard their own public men in high places with something akin to awe, were frankly surprised to find him so modest, democratic and approachable, and Mrs. Taft came in for a large share of their admiration.

The Chief Justice surpassed his own White House record in speech-making, banqueting and public receptions. During his 20 days here he was the guest of honor at 19 dinners, 17 luncheons and 31 receptions. He officiated at one christening, attended one golden wedding, dined with the King, danced with the Queen, met all of official England and thousands of other people and was made an honorary member of the British bench and bar.

Oxford, Cambridge and Aberdeen honored him with degrees, which, with his American honors, gave him the total of 16 titles. In the minds of Englishmen he has been one of the most successful unofficial Ambassadors from the United States in the present generation.

Lady Beetles to Fight Fruit Pests.

AUSTIN, Tex., July 8.—The State Department of Agriculture has received a shipment of 200 Australian lady beetles or vedalias, insects to be used in combating the plant disease known as "cottony cushion scales." They will be distributed in the fruit-growing districts of the State, it was said. The plants attacked by the scales are oranges and other citrus fruits.



THOMAS J. McWAY
OPTOMETRIST
Now with
Goldman & Cuquet

The many St. Louisans who have been benefited by the glasses prescribed by Dr. McWay will be pleased to meet him here as director of our optical department.

The highest grade of Optical Service for the correction of defective vision and the relief of the associated reflexes, such as headaches, nervousness, etc.

Dr. Arthur W. Cuquet
Dr. Thomas J. McWay
OPTOMETRISTS

GOLDMAN & CUQUET
JEWELRY & OPTICAL CO.
609 Locust St.

We Always Save You Money! DUNN'S



Ladies' White Gold Filled

BRACELET WATCH

Case is genuine white gold filled, and is carved on all sides; fitted with a 15-jewel lever movement. Fitted in pretty box; fully guaranteed. **$12.50**

DUNN'S
912-14-16 Franklin Av.
Established 1873.

C.E.Williams

Children's Fancy Sox, 25c

Sixth and Franklin

Mail Orders Sent Prepaid

Ladies' Silk Hose, $1.50

"Ladies' 2-Strap Pumps"
CUSHION INSOLES



Genuine black vici kid hand turned soles; last word in comfort and style. Widths B to E.

Steel Arch Support

Special Value... $3.00

"Ladies' Dress Oxfords"
CUSHION INSOLES



Black vici kid, hand-turned soles, short vamps, Cuban rubber heels, the most comfortable dress Oxford to be had. Widths B to E.

Steel Arch Support

Extra quality.... $3.50

"White Nurse Oxfords"
WITH CUSHION INSOLES



Ladies' snow-white canvas Oxfords, with hand-turn soles, cushion innersoles and white rubber heels. Ideal for Summer wear. All sizes.

Our price..... $3.00

"Nurse Oxfords"
TIP OR PLAIN TOES



Genuine black ruby kid; hand-turned soles; cushion inner soles, with low rubber heels. All sizes.

Steel Arch Support

Our Special... $3.00

"White Canvas Pumps"
FOR MISSES AND GIRLS



Snow-white, close-woven white canvas one-strap Pumps; medium and round toe lasts and low heels.

Child's; 8½ to 11. $1.25
Misses'; 11½ to 2. $1.50
Big Girls'; 2½ to 7.. $1.75

"Baby Soft Soles"
Sizes 0 to 3



Babies' soft sole button Shoes, in all white, all black, or black vamp with white tops.



Also all-white moccasins, ribbon trimmed.

ALL STYLES. 50c

Men's Canvas Oxfords
SPECIALLY PRICED



ACTUAL $4.00 VALUES.

$1.50

ACTUAL $4.00 VALUES.



A timely sale right in the height of the season of men's high-grade white canvas Oxfords on a medium round toe last, welt sewed white ivory soles and heels, in all sizes. Actual $4 values at $1.50 per pair.

"Chrome Elk Shoes"
At New Lower Prices

A superior wearing Shoe for mechanics and a great play and school Shoe for boys.



MEN'S BROWN ELK; welt-sewed soles..... $3.50
MEN'S BROWN ELK; oak leather soles..... $2.50
MEN'S BLACK ELK; oak leather soles..... $2.00



BOYS' BROWN ELK; sizes 1 to 6..... $2.00
LITTLE BOYS'; sizes 11 to 13½..... $1.75

"Men's Comfort Shoes"
PLAIN OR TIP TOES



Instant relief to tired, aching or tender feet. Don't pinch your feet when you can get these easy-fitting Shoes.

You may choose from black vici kid in tip or plain toes, or congress style in plain toes only.



ALL STYLES... $5.00

FRENCH FRANCS AT LOWEST OF YEAR, 7.81c, ON GERMAN SITUATION

MARKETS REFLECT UNCERTAINTIES OF THE SEASON

Sharp Contrast Evident Between American and European Industrial Conditions and Trade Prospects—Outlook for Autumn.

By Leased Wire From the New York Bureau of the Post-Dispatch.

NEW YORK, July 8.—The Evening Post, in its copyrighted weekly financial review, says:

"With our domestic markets still reflecting the uncertainties of the season, a sharp contrast is evident between American and European industrial conditions and trade prospects. Despite our wavering markets, the industrial situation here is still encouraging. Steel production was at a high level, and the latest car loading figures have set a new high for the year. Failures continue to decline and commodity prices are firm. The menace involved in the railroad strike plainly is less serious rather than more so, and the prospects for a settlement of the coal strike for the coming month appear fairly good. There is no reason for doubting, in other words, that a further improvement in general business during the autumn is probable.

"In Europe, on the other hand, a general revival is still blocked by the reparations impasse. Imperial observers have pointed out for some time that the German position, as presently constituted, is impossible. The Bakers' Committee clearly indicated that an international loan to adjust the position is impracticable without a businesslike revision of the reparations schedule. France's veto on a free examination of the conditions essential to a successful loan, however, threw the whole German difficulty back into its vicious circle. As a result the mark has lost 50 per cent of its foreign value, the French franc has dropped a cent and a half, the uncertainty as to the domestic political situation in Germany has been greatly increased, and the prospects for better trade in Europe have been affected.

The German Situation.

"Just where the affair will end is a matter of conjecture. Reactionary elements in Germany may obtain the upper hand, although this seems rather improbable to the outside observer. These elements may, however, create a quite considerable disturbance. French leaders may, bowing to political exigencies, maintain an uncompromising attitude. On the other hand, the collapse of the mark and the pronounced weakness in the franc may impress these leaders with the necessity for a more reasonable attitude. There are signs, in fact, that events are shaping in this direction. Great Britain and the other allies may be relied on for renewed representations as to the importance of putting the reparations on a sound basis, and our own influence undoubtedly will be exerted to the same end. Quite possibly it may be necessary for Germanys' condition to become extremely bad before it can become better. The situation constitutes, however, a profound misfortune economically and a sad commentary on human management of great affairs.

"The effect on our own situation of a German collapse of a prolongation of European depression would be somewhat mixed. London observers infer that ease in money would be emphasized or extended. A similar effect might be produced here, although probably in a much milder form. We would lose, of course, from a diminuation of European purchasing power, but our domestic revival, which is furnishing the greater part of the motive power behind the improvement in business, doubtless would continue. One interesting aspect of the situation across the water which emphasizes the financial strength of England as compared with her continental neighbors is the reported shipment of £1,000,000 in gold as part of an operation to begin payment of interest on the British debt to our own Government. This step fits in aptly with sterling's comparative strength during the recent demoralization of the continental exchanges.

"Whether or not July is to see a further cheapening in money is still obscured by the holiday season. The reserve ratio of the Federal Reserve system is lower, but the event obviously is connected with the heavy demand for currency which normally occurs in connection with Independence day. The next week should go far towards determining the trend in this market."

Saturdays' Market Dull.

"The dullness characteristic of a warm Saturday morning in midsummer ruled on the Stock Exchange during the two-hour session. The volume of business done was small and traders were not inclined to attach particular importance to the trend of prices for this reason. There were moderate declines in some of the railroad shares and also in the speculative industrial issues which forced their way into new high ground during the week just past. The oil group showed somewhat pronounced weakness. A fair volume of trading was reported in the bond market with prices generally maintaining the firm aspect of the past few days.

"The weekly statement of the Clearing House shows a further increase in surplus of $21,040,000, bringing the total up to $37,907,000. A decrease of $48,350,000 in loans and of $22,468,000 in demand deposits accompanied the increase in surplus. Time deposits rose $19,012,000. Cash increased $3,483,000.

"After a moderate rally in the late trading yesterday exchanges of the continental countries directly affected by reparations resumed their decline this morning. German marks sank to a new low of .18 of a cent as against a closing yesterday of .21½. The demoralization in marks brought a sympathetic fall in French and Belgian francs and Italian lire. French francs made a new low for the year at 7.81. Sterling, meanwhile, held fairly steady and at a late quotation of $4.44½ showed a loss of only ½ from the previous closing price. A feature of the market was the continued improvement in Czecho-Slovakian currency.

"Commodity markets also were hesitant as a result of uncertainties abroad. Although all cotton futures sold under yesterday's closing prices the quotations held up fairly well, all things considered. The forecast for unsettled weather and continued talk of boll weevil damage helped to offset other unfavorable factors. Wheat, on the other hand, showed less resistance to pressure. The July future found an early level around a cent below the previous close.

NEW YORK STOCK MARKET

Special to the Post-Dispatch.

NEW YORK, July 8.—Total sales for the week on the New York Stock Exchange were 3,035,200 shares, compared with 3,745,000 last week. Total sales Saturday were 289,000.

Following is a list of individual sales for the week (00 omitted) on the Stock Exchange, with the high, low and closing prices and the net changes for the week:

Stocks and Div. Rates.	Sales for week	High for Week.	Low for Week.	Close for Week.	Net Ch'ge for Week.
Industrials.					
Ad Exp	700	63½	62½	62½	—2½
Ad Rum pf 3	2	49¾	48½	49¾	+1¼
Air Red 4	3	53¾	53	53¾	
Ajax Rubber	16	16	15¾	16	
Al Chem 4	42	69½	67¾	69¾	+1¼
do pfd 7	5	109½	108	109½	
Al-Chal 4	55	50¼	48¾	49¾	+1¾
do pfd 7	1	96	96	96	+1¾
Am A Ch	19	39¾	38½	39½	
Am Bd	8	64½	63¾	64½	—1¼
Am Br Sug	18	47	44	45	—1¾
Am Bosch M	11	41½	39¼	41½	+1¾
Am Br Sh 4	3	61	60¾	61	+1
do pfd 7	1	108	107½	108	
Am Can	145	50¼	46¾	49¾	
do pfd 7	3	106	105¼	106	+1½
Am Chicle	23	11½	8¼	11	+1¾
Am Cot Oil	1	27¾	26¾	26¾	—¾
Am Cot Oil	7	5	4¾	5	+¼
Am Exp 8	4	133	133	133	+1
A H & L	6	14¾	13½	13½	
do pfd	11	70	68	68	—2
Am Int Cor	33	43¾	41¼	41½	—2¼
Am Ice 7	9	105¾	104¾	104¾	—1¾
do pfd 6	3	89	85¾	85¾	+1
Am La Fr 1	15	13¾	13	13¾	
Am L Oil	41	35¾	33	35	+1¾
do pfd	5	54	53	53¾	
Am Smelt 4	3	95¾	95¼	95¾	
Am S Nat	33	6¾	5¾	6	—1¾
Am S Ref	48	21	19	19	—1¾
Am Snuff 12	1	134	134	134	
do pfd 6	73	95¾	94¾	95¼	+1¾
Am Sugar	31	86	79	80	+1
do pfd 7	6	105¾	105¾	105¾	
Am Sumat	6	40	38¾	40	
AT&C 5	20	80	80	80	
AT&T 9	56	120¾	120¼	120½	
Am Tob 12	16	142¾	140¾	142	+1¾
do B 6	14	139¾	138¼	139¼	+1¾
Am Type 6	3	109½	109½	109½	
Am W Wks	48	17¾	15½	15½	—1
do 6 pc pfd	135	42¾	37¾	41	—3
Am Woolen	1	98	97	98	+1
Am Wool 7	48	90¾	88¾	89¼	+1
do pfd 7	13	97¾	97¼	97¼	
Am Z Ld Sm	2	53	53¾	54	+¾
do 1st pfd 6	2	80¼	80¼	80¼	+¼
Ass'd Oil 6	9	113¾	111	113½	+3
Atl Gulf	1	29	29	29	
A G & W I	30	33¾	31¾	31¾	—1¾
do pfd	1	58¾	58¾	58¾	
At F pfd 7	1	117½	117½	117½	
Atlas Pow	1	130	130	130	—3
Atlas Tack	2	17½	17½	17½	
Austin	58	87	85	85	—3
do pfd 7	7	85	85	85	
Barnsdall A	22	36¾	34½	36¼	+1¾
do B	4	36¾	34¾	36¼	+1¾
Baych B	1	46¾	46¾	46¾	
Booth F	6	48	46	46	—2
Brk T & S	35	108	107	107½	—½
Brk U Gas	3	110½	110	110	
Brown S	3	49¼	49	49½	+¼
do pfd 7	1	96	96	96	+1¾
Bruns Co	3	3¼	3¼	3¼	
B B A 10	30	133	129½	131	+1¾
do B	129	49¾	47¾	48¾	+1¾
Butterick Co	8	24¼	23¾	23¾	—¼
Calif Oil	21	12	10¾	12	+1¾
Calif Pack 6	1	107¾	107¾	107¾	
Calif Pet	103	65	60¾	62¾	+1¾
Case J I 7	2	83¾	83¾	83¾	
Case J I 8	4	97	97	97	
C Leather	26	38¾	37¾	37¾	—¾
Cent Leath	2	71	69¾	70	
Chan M 6	65	69¾	68¾	69¼	+¼
Chi P T 4	2	66¾	66¾	66¾	—2¾
Chi Pn T pf	1	94¾	94¾	94¾	+1¾
Chic R I & P	119	24¾	23¾	24¼	+¾
do pfd	4	18¾	17¾	17¾	
Coca-Cola 4	401	74¾	69¾	70	—3¾
C G & E 6	23	85¾	86¾	87¾	+1¾
Com T R 4	5	65¾	62¾	64¾	+1¾
Cons Dist	3			60	
Cons Gas	3	37¾	35	35	—¾
do pfd 7	1	71	71	71	
Cons Gas 7	281	122¾	119¾	119¾	+¾
Cont Can 2	1	68¾	68¾	68¾	
Cont Ins 5	2	81¼	81	81	
Cont O 2½	563	49¾	44¾	47¾	+3¾
Corn Prod 8	71	111¾	110¾	110¾	—¾
Corn Pr 6tt	71	104¾	101¾	102¾	
Cuba C Sug	37	16¾	15¾	15¾	—¾
do pfd	24	38¾	37¾	37¾	
Cub-Am Sug	92	25	23¾	24	+1
do pfd. 7	11	91	89¾	91	+1
Davison Ch	3	47	44	46¼	+2¼
Del Ele 8	2	105¾	105¾	105¾	+¾
Dupont deb	2	83¾	81¾	82¾	+1¾
East K Co 5	17	73	70	72¾	+2¾
Elec St Bat	47	44¾	43¾	44¾	+¾
Elkhorn Coa	1	47	47	47	
Emer Brant	1	8¾	8¾	8¾	
End John 5	5	80	78¾	80	+1¾
do pfd	1	111	111	111	
Fam P L 8	40	83	80¾	82	+1¾
do pfd. 8	6	94¾	94¾	94¾	+1¾
Fbody C	10	117	117	117	+1¾
do pfd	1	111¾	111¾	111¾	+1¾
do O p 8	4	87¾	87¾	87¾	+1¾
Fisk Rub	1	23¾	23¾	23¾	+¾
Freeport T	385	25¾	23	24	+1¾
Gen Asph	181	67¾	64¾	65¼	+¼
do pfd 5	30	103	101¾	102¾	+1¾
Gen Cig 7	2	101¾	101	101	+1¾
do pfd 7	2	101¾	101	101	+1¾
G El 1½*	1027	169	167	168	+1
Gen Mot	1072	18¼	17¾	17¾	—¼
do pfd 6	6	81	81	81	—2¼
do 6s pfd	8	85	81¾	83¾	—1¾
do 7s pfd	2	92¾	92¾	92¾	+¾
Goodrich R	6	39¾	38¾	39	—1¾
do pfd 7	1	88¾	88	88	
Grn C Dav	6	12¾	11¾	12¼	+¼
Guan Sug	12	12¾	11½	12¼	
Habirshaw	8	1¾	1¾	1¾	
Hartman C	3	83	83	83	—1¾
Hendee M	5	22	22	22	—1¾
Houston O	15	77¾	74¾	77¾	+1¾
Hupp Mot 1	13	20¾	19	19¾	—¾
Ind Acp pf	2	38¾	38	38¾	—1¾
Indiahoma	15	4¾	4¾	4¾	
Ind Ref	1	9	9	9	
Int Cem 2½	4	34	32	34	+1¾
Inter Cons	15	1¾	1¾	1¾	
Int Harv 5	16	3¾	3¾	3¾	
do pfd 7	3	100¼	100¼	100¼	—1¾
Int Mer Mar	9	5117	116¾	117	+2¼
do pfd 6	90	19¾	18¾	18¾	—1
Int Paper	29	59¾	47¾	49¼	—12¼
do pf st 6	3	68¾	68	68	—1½
Invin Oil	48	15¾	14¾	14¾	—¾
Island Oil	8	1¾	1¾	1¾	
Jones Bros	2	41¼	41¼	41¼	—¾
J Kay&Co	78	44	40¾	43¾	+3¼
Kan & G Co	58	4¾	4¾	4¾	
Kelly Tire	94	49¾	47¾	47¾	—1¾
do 8 pf 8	1	108¾	108¾	108¾	
Kel Wheel 6	2	98¾	95¾	96¾	—1¾
Keys Tire	100	18¾	15¾	15¾	—3
Kresge C	5	136¾	134	136¼	+2¼
Kresge S	1	80¾	80¾	80¾	+¾
Laclede Gas	4	30¾	28¾	29¾	+¾
Lee Rub 2	5	30	28¾	29¾	+¾
Lig & My 12	183	170	170	170	
Lowe's cf	60	16¾	14¾	16¼	+1¾
Lorl 1 cf	1	14¾	14¾	14¾	+¾
Loose-Wiles	5	44	43¼	44	+2
Lorl Co 12	7	153	150	153	
do pfd 7	3	113	113	113	+2¾
Mackay C 6	1	86	86	86	
do pfd 4	1	66	66	66	—1½
Mack Truck	81	55½	57¾	53¾	+1¾
do 1st pfd	2	87¾	87¾	87¾	
do 2d pfd	6	80	78	79	—½
Mallinson	206	35	31	33½	+2
do pfd	14	90	90	90	+2
Man El Sup	13	51¾	46	51¾	+7¾
Manh Sh 2	3	35½	35½	35½	—1¾
Manit Sug	3	47¾	47¾	47¾	+3¾
do pfd	3	75	75	75	—2½
Marland Oil	189	43¾	41¾	43	+¾
Marlin Rock	5	19	15	18	+3
Mas Harris	1	30	30	30	
Max Mo A	5	98	95	97	—1¾
do B	11	24¾	22¾	23¾	—1¾
Mex Pet 12	829	178¾	169¾	169¾	—14¾
do pfd 8	3	96	93	96	
MidSO 1.20	107	14	13¾	13¾	
Mont Ward	73	23¾	22¾	22¾	
Mont Pow 4	31	67	66¾	67	—1¾
Mullins Cor	1	27	27	27	—1
Nat Acme	4	17¾	17¾	17¾	+1¾
Nat Bisc 7	3	147¾	145	147¾	+2¾
do pfd 7	1	125	125	125	+2¾
Nat C&S	21	43¾	41¾	42¾	+2¾
Nat Conduit	2	3	3	3	+¾
Nat Lead	228	55¾	51	53	+2¾
do pfd 7	123	94¾	90	94¾	
N Y Air	31	76	73	76	+1
NYDock 5	9	40	39	40	
do pfd 5	1	62¼	62¼	62¼	+¾
N-Y Shipb 4	2	18¾	18¾	18¾	—2¼
Nor Am 5	34	66	63¾	64¾	—1¾
do pfd 3	26	43	42	43	+¾
do rts	4	8¾	8¼	8¾	
Nunnally 1	1	9¾	9	9	—¾
Oil Well S	45	3¾	3	3¾	
Ohio B&B	9	9	8	8¾	+¾
Orph ctf	29	19¾	18¾	19	+1
Ow B W 3	11	36	35¾	36	+1¾
Pac D C	23	6¾	6¾	6¾	
Pac G & E 5	9	70¼	68¾	70	+1¾
Pac Mail	3	19¾	19¼	19¾	
Pac Oil 3	534	74¾	72¾	74¾	+1¾
Pac T & T	11	66	63	66	+3
Pan-A P 6	1215	73	69¾	70¾	—2¼
do B 7	559	71	68¾	69¾	—2¼
Panhandle P	1	8¾	8	8¾	
Penick S	1	17¾	17¾	17¾	
Peo Gas 5	6	38¾	37¾	38¾	+¾
Phila Co 3	20	38¾	37¾	38¾	
Philip P 2	169	52¾	49	49¾	
Pierce-Ar	19	18¾	18¾	18¾	
do pfd	10	35¾	32	34	
Pierce Oil	87	8¾	7¾	8	
do pfd	3	47¾	47¾	47¾	
Pig Wiggly	172	43¾	40½	42¾	+2¾
Pitts C 5	28	65	63¾	64¾	
Pitts C 1½	55	80¾	77¾	78¾	
Postum	43	80¾	77¾	78¾	
do pfd	1	108	108	108	
Prod & Ref	231	49¾	47¾	48	
Punta Al S	38	49¾	47¾	48	
Pure Oil cr 2	64	31	29¾	29¾	—1¾
do pfd 8	1	98¾	98¾	98¾	+¾
Remington	25	32¾	32¾	32¾	
do 1st pfd	2	75¾	72	72	—3
Rep Mot Tr	3	11	10¾	11	
Rep Steel	11	44	43	43	
Rep Iron 3B	27	48¾	43¾	46¾	
do pf 7 B	1	114	114	114	
Roy DC 5.60	92	59	57	57	—1
Santa Sug	1	4¾	4¾	4¾	
Saxon Mot	1	4¾	4¾	4¾	
Sears-Roe	41	77¾	73¾	74¾	—2¾
StCo Tex 4.30	2	53¾	53¾	53¾	
Spicer Mfg	33	20¾	18¾	20¼	+1¾
do pfd	1	88¾	88¾	88¾	—1¾
Sinclair Oil	336	18¾	17¾	18¾	+¾
So P R Sug	2	53¾	51	51	
Stand Mill 8	2	116	115	116	—4
Stelling Gr	64	14¾	13¾	14¾	+¾
SternsR pfs	3	99	99	99	+¾
Stew WSM 3	40	45¾	43¾	45¾	
Stromberg	1	30¾	30¾	30¾	
Studebak 7	1229	134¾	128¾	131¾	—2¾
Sub Boat	5	8¾	7	7	
Superior Oil	25	7¾	6¾	6¾	
StanOil Cal4	195	108¾	103	104¾	
StanO NJ 5	28	188	180¾	183½	+2¾
do pfd 7	1	116¼	114¾	116¼	+1¾
Sweets Co	6	3¼	3¼	3¼	
Texas Co 3	210	47¾	46¾	47¾	
T & O 2.50	23	48¾	45¾	46¾	
Tob Prod 4	1	53¾	53¾	53¾	
Tide Oil	2	12¾	12½	12½	
Tob Prod 6	2	103¾	103¾	103¾	
Tob Pr pf 4	1	15	15	15	
Tr Con Oil	616	16¼	14¾	15¼	
Un Asb & P 6	1	66	61	66	
Union Oil	2	62¾	61	62	
Un Tr pfd	2	107	106¾	107	
U C St pfd	1	113¼	111	111	—3
U Dy Corp	3	47	45¾	47	
do pf 8	3	97	95¾	97	
Un Pac 10	135	147¾	144¾	144¾	—2¾
do pfd	1	79	79	79	
U S Exp	1	7	6¾	7	
U S Ind Al	3	52¾	51¾	53¾	+1¾
do pfd 7	8	92	90	91	
U S Realty	30	68	66¾	67¾	+¾
U S Rubber	75	63¾	61½	62	
U S Steel	3	106½	105¾	106¾	+¾
U Stat Tob	1	50	50	50	
Va-Car Ch	16	32¾	31	32	+1¾
do pfd	3	68	67	68	
V Ir & C 6	3	42	41¾	42	
do pfd	1	71¾	71¾	71¾	
Vivaudou	6	12¾	12	12	
Wber & H	1	15¾	12¾	12¾	—¾
W F Exp 5½	4	76	74	74	
W Airbrake	2	91¾	91	91¼	+2¼
West El pfd	4	109	108¾	109	
West Mfg	34	60	58¾	59¾	
Wet Corn 7	1	98	98	98	
White MC4	11	48¾	47¾	48	—¾
White Oil	24	8¾	8	8¾	
Wilson & Co	8	43¾	41¾	41¾	—1¾
W-Oland	52	8¾	8¼	8¾	
do pfd	1	43¾	43½	43¾	
Worth Pp 4	1	44¾	44¾	44¾	
do pfd A7	1	93¾	93½	93¾	+¾
do pfd B6	1	74	74	74	
Wrt Aero 1	7	8¾	8½	8¾	+1¾
Metals and Equipments.					
Alas. Gold	8	¾	¾	¾	
Alas Juno	9	1¼	1¼	1¼	
A C & F 12	14	165¾	161¾	161¾	+1¾
do pfd 7	1	121	121	121	
Am Brake 6	25	114¾	113¾	113¾	
do pfd 7	2	117¾	117	117¾	+¾
Am. Smelt	48	62¾	59	60¾	+1¾
do pfd. a6	2	93	93	93	
do pfd 7	22	98¼	96¾	97¼	
Am. S. F. 3	23	39¾	35¾	36¼	
do pfd 7	3	100	99¾	99¾	
Am. Zinc	1	18	17	17	
Am. Copper	185	18¾	17¾	17¾	
Bald Loco 7	169	113¾	112¾	113¾	
do pfd. 7	1	113¾	113¾	113¾	
Bethlop Corp	1	40	40	40	
Beth Stl 5	10	75	73	74	
do B 5	51	77	75	76	
do 7 pc pf	1	97	97	97	
do 8 pc pf	1	114	114	114	
Brit. F. Stl.	2	10¾	10¾	10¾	
do 1st p	1	73¾	73¾	73¾	
do 2d pfd	14	30½	30	30½	
Butte Con	5	7¾	6¾	7¾	
Butte & Sup	44	29½	28¾	29	—1
Calla Zinc	59	8¼	8	8¼	
Cer de P Co	26	37¾	35½	37	+1¾
Chile Cop	229	23¼	20¾	22¼	+1¾
Chino Cop	28	30½	28¾	30¼	+1¾
Colo F & I	43	14¾	13½	14¾	+¾
Cruc. Steel	183	75¾	72¾	73¾	—¾
De Beers M	4	21¾	21¼	21¼	—1
Dome Min 1	22	30	28¾	30	+2
Fed M & S	7	11½	11½	11½	
do pfd. 4	21	51	49¼	49½	+3
Gen A T Co	35	61	59¾	61	
Granby Min	24	30¾	29½	29½	
G N ctf 4	24	40	39¾	39¾	
Greene Can	4	31	31	31	
Gulf St Stl	84	81¾	76¾	79	+1¾
Homestk Mg	3	71	71	71	
Hyd Steel	30	11¾	9¾	10¾	
Inspira C	25	42	39¾	41	+1¾
Int Ag Chg	29	24¾	22¾	23¾	
Int Nickel	38	16¾	16¼	16¼	
Iron Prod	122	35¾	34	34	
Kenec Cop	90	36¾	33¾	33½	+2¾
Lacka Stl	130	76¼	73¾	75¾	
Lima Loco 7	15	107¾	105¾	106¾	+¾
do pfd 7	1	110	110	110	—1
Mcl P M 8	4	15¾	13½	15¾	
Miami Cop	12	29¾	27¾	27¾	—1¾
Midvale Stl	188	35¾	33	34¾	+1
Nat. Lead 7	106	101	94¼	100	+6¾
do pfd 7	1	111¾	111¾	111¾	
Nevada Con	54	17¾	16¾	17¾	+¾
Nov S S & C	9	31¾	27¾	30¾	—2¾
Ontaria Sil	2	7¾	7¾	7¾	
Otis Steel	5	13	11¾	12¾	+¾
do pfd	1	57	57	57	—2
Pa. Seab	78	9¾	8¾	9	
Pressed Stl	7	77	77	77	
do pfd 7	50	100¾	100¼	100¼	
Pullman 8	23	122¾	118¾	121½	+¾
Ray Cons	27	16¾	16	16¾	
Rand M 2.41	14	29¾	28	28	
Reprogle Stl	26	32¾	31	31½	+¾
Rep I & S	59	72¾	70¼	70¾	—1¾
do pfd	1	92	91	91	—1
Sc Iron L 1	2	14¾	14¾	14¾	
Seneca Cop	20	13¾	13¼	13	
Shat Ar Cop	4	15¾	15¾	15¾	
Sloss-Shef	4	43¾	43¼	45	+1¾
Superior Stl	3	32¾	32¾	32¾	
Tenn C & C	21	11¾	10¾	11	+¾
Un Al Stl	1	37¾	37	37	
U S C I P	25	32¾	31	31½	
do pfd 5	1	68	68	68	
US Hoffman	20	24¾	22¾	23	+1¼
U S Smelt	3	41½	40¾	41½	
U S Stl 5	36	100¾	98¾	100¾	
do pfd	28	120¾	120¼	122	+2¾
Utah Cop 2	78	65	63¾	64¾	
Utah Secur	18	17¾	16¾	16¾	
Vanadium	6	46¾	44¾	45¾	
Wickwire S	41	16¾	15½	15¾	—¾

STOCK MARKET AVERAGES.

Securities.	Close Saturday.	Close week ago.	Close month ago.	Close 2 months ago.
20 Industrials.	95.19	94.26	97.65	95.87
20 Railroads	85.98	84.74	84.80	84.62
40 Stocks	90.58	89.50	91.30	90.20

Industrials.

Stocks and Div. Rates.	Sales for week	High for Week.	Low for Week.	Close for Week.	Net Ch'ge for Week.
Mar-Par C 2	7	32½	32	32½	+1¼
Math Al W	8	43	42	42	
Max Mo A	5	98	95	97	—1¾
do B	11	24¾	22¾	23¾	—1¾
Mex Pet 12	829	178¾	169¾	169¾	—14¾
do pfd 8	3	96	93	96	
MidSO 1.20	107	14	13¾	13¾	
Mont Ward	73	23¾	22¾	22¾	
Mont Pow 4	31	67	66¾	67	—1¾
Mullins Cor	1	27	27	27	—1
Nat Acme	4	17¾	17¾	17¾	+1¾
Nat Bisc 7	3	147¾	145	147¾	+2¾
do pfd 7	1	125	125	125	+2¾
Nat C&S	21	43¾	41¾	42¾	+2¾
Nat Conduit	2	3	3	3	+¾
Nat Lead	228	55¾	51	53	+2¾
do pfd 7	123	94¾	90	94¾	
N Y Air	31	76	73	76	+1
NYDock 5	9	40	39	40	
do pfd 5	1	62¼	62¼	62¼	+¾
N-Y Shipb 4	2	18¾	18¾	18¾	—2¼
Nor Am 5	34	66	63¾	64¾	—1¾
do pfd 3	26	43	42	43	+¾
do rts	4	8¾	8¼	8¾	
Nunnally 1	1	9¾	9	9	—¾
Oil Well S	45	3¾	3	3¾	
Ohio B&B	9	9	8	8¾	+¾
Orph ctf	29	19¾	18¾	19

LONDON FINDS EVIDENCE OF GOLD MOVEMENT TO U.S. IN DEBT PAYMENT PLAN

STATES DRIFTING, BEST DESCRIBES EUROPE'S PLIGHT

London Reviewer Points Out That the Reparation Payments and International Debts Aggravate Situation at Every Point.

Special Cable to the Post-Dispatch and New York Evening Post.

LONDON, July 8.—Arthur W. Kiddy, editor of Bankers' Magazine and financial editor of the London Morning Post, in today's financial review, says:

"Drifting, best describes political and economic condition in Europe inasmuch as the reparations payments and international debts aggravate the situation at eevy ypoint. The feeling increases that Great Britain should take the lead in unraveling the tangle by funding her debt to you and commencing service on the debt forthwith. For this reason the evidences that gold shipments have started in this connection are gratifying.

German Moratorium Favored.

"The collapse of the mark undoubtedly is occasioning grave concern in France and may conceivably lead to further modification of the reparation arrangements already made. However, much discretion is left with the Reparations Commission, and that body, according to prevalent opinion, increasingly favors not curtailment of actual demands, but considerable leniency as regards time. Well informed and prudent advisers are suggesting that the allies should give a fairly long moratorium strictly conditional on Germany's effecting necessary fiscal and currency reforms. It is impossible for Europe to recover its status with so many European countries hopelessly inflated and completely rudderless as regards guidance and control by strong state banks. At the present juncture internal inflation in these countries is producing almost as many ill effects as though the war itself were still continuing.

"If the international trade depression continues it is considered that no country ultimately will be more adversely affected than yours. The danger is that profits arising from recent prosperity will tend to stimulate mere speculative activities, while shouldthe rise in investment securities be overdone producing an unduly low interest yield fit, is sure to involve an overflow into speculative channels. If our bank rate falls to 3 per cent next week it is doubtful whether the private banks will follow suit with a reduction in deposits. In this the effect of the decline might be short-lived and even anticipations would then turn toward the next change being upward.

Outlook for Austria.

"Although attention is focussed on the German mark with much fear of disastrous political and social consequence the Austrian situation also commands attention. There is some comment to the effect that no apparent progress is yet reported in the possible loan by American and English interests. Trade moves slowly, but with so many European countries crippled it is wonderful that the position is not worse."

(Copyright, 1922.)

Wall Street News and Comment

—SPECIAL DAILY—

By a Special Correspondent of the Post-Dispatch.

NEW YORK, July 8.—The German request to the Reparations Commission for a moratorium acknowledging the inability to meet the next installment of the indemnity did not come at all unexpectedly. It had been clearly enough foreshadowed for a fortnight past in the steady decline in the German mark and in the heavy selling of French francs. Nevertheless, the announcement coming toward the end of Wall street's busiest day had its effect upon all the markets.

German marks sank to a new low of .18 while francs broke to 7.80⅛c as against 7.95c where they left off Friday. 9.15c where they were just before the abandonment of the German loan project and 9.37c the high of the year reached in April. French government securities were more sensitive than on any day so far. The 5-per-cent external loan listed in New York went down to 101, against Friday's close of 102¾.

The German troubles not previously much noticed in the security market became the overshadowing factor today. Stocks closed very weak after a decline which set in soon after the opening and kept on through the remainder of the two-hour session.

The selling today was not urgent, but, with the withdrawal of professional support and no outside public to help out, it had a considerable effect on prices. The decline was particularly sharp in the last hour, when the leaders of the list fell away anywhere from 1 point to 3 points from the Friday's close. Railway shares were equally affected, with the industrials. The whole explanation for the swift reaction lay in the desire of the trading element to be clear of the market over Sunday on the chance that there might be unfavorable news from Germany by Monday morning. But the ease with which stocks went down showed how entirely professional operations on the buying side had been earlier in the week.

* * *

The Bond Market.

The feature of today's bond market was the decline of the French Government 8s to around 101 from their final price of 102¾ the preceding day. This was directly due to the continued weakness of French exchange and the general apprehension over the German financial situation. French bonds held their ground. The rest of the foreign external group also felt the effect of lower rates in the exchange market and there were fractional losses in such issues as the Belgian 7½s and the Denmark 8s. United Kingdom bonds were quite firm, although toward the close the 1937 loan got below 104 again.

In the domestic quarter of the list the outstanding gain was in convertible 7s had a general drop in sympathy with the reaction in the company's stock. Chile Copper 7s were soft. There was quite heavy buying of the Atlantic Fruit 7s at 40, a small gain on today's quotations. The railway bonds were steady and showed no disposition to yield except fractionally in a few instances. Equipment bonds were heavily dealt in and weak.

The New York market for Canadian provincial bonds this week was steady.

Can Stocks.

American Can was one of the few stocks which operations for the rise were in evidence. Estimates of American Can's earnings in the common are at the rate of between $10 and $12 a year.

Financial Notes.

Coal production was reduced by the holiday this week to an estimated output of 9,000,000 tons, which means that 4,000,000 tons were drawn from reserves to meet the requirements of 8,000,000 tons. Reserves should last about five weeks at the current rate of production and consumption, it was said.

* * *

The Mother Lode copper mines of Alaska produced 2,149,671 pounds of copper in June as against 2,104,402 pounds in May, it was said.

* * *

The indicated consumption of sugar in the United States for the first six months of 1922 amounted to 2,781,218 tons, or at an annual rate of over 5,500,000, it was reported.

* * *

The N. Y., N. H. & H. Railroad has been granted authority to issue $5,900,000 first and refunding mortgage bonds. Series D, to be placed with the Government as part security for a loan.

* * *

The St. Paul road has been granted authority to assume obligations as guarantor of $8,085,000 trust certificates, proceeds from which will be used to buy 2500 gondola cars, 3500 box cars, 500 automobile cars and 21 locomotives.

* * *

Mutual Oil resumed dividends declaring a distribution of 12½ per cent, payable Sept. 15, to stock of record Sept. 1.

The time at which holders of Northern Pacific-Great Northern joint 6½s may convert them into Northern Pacific refunding and improvement 6s will expire July 12. The joint bonds have been called for redemption July 27 at 103½.

Foreign Exchange

By Leased Wire From the New York Bureau of the Post-Dispatch.

NEW YORK, July 8.—The Evening Post in its copyrighted weekly foreign exchange review today says:

"There were wide movements in the market for European exchange during the past week, with the collapse in French exchange demanding most attention and being retarded as one of the chief features in the market. Sterling exchange reflected a powerful buying all through the week, demand selling as high as $4.46¾, a gain of about 8 cents from its low level of the previous week, but when French exchange yielded yesterday sterling sold off to a moderate extent. It still holds, however, within 7 cents of its high price of the year.

"The offerings of French exchange overshadowed every other feature in the market in the last half of the week. This selling was attributed to governmental operations and was accompanied by a good deal of discussion about the situation in France and Germany. Yesterday, while the selling was moderate, French exchange yielded to a new low level for the year, checks on Paris selling down to 7.88⅛. Belgian exchange was also extremely heavy yesterday, declining to 7.44. The decline brought both these exchanges down to new low levels for the year. Italian exchange shared in the downward movement, lire checks selling as low as 4.43. Swiss and Dutch exchange held firm, while French declined and made good gains in the last half of the week. Greek exchange was in an unsettled condition, the Government representative here supplying exchange at 3.31, while it could be bought in London at equal to 2.62, but uncertainty existed as to what attitude the consortium would take on the English bills. Scandinavian exchange was a strong feature near the end of the week, advancing to 2.05. The tension in connection with German financial and political affairs caused a continued decline in the rates on Berlin.

"After a moderate rally in the late trading yesterday exchanges of the continental countries directly affected by reparations resumed their decline this morning. German marks sank to a new low of .18 of a cent as against a closing yesterday of .21⅝c. The demoralization in marks brought sympathetic fall in French and Belgian francs and Italian lire. French francs made a new low for the year at 7.81c. Sterling, meanwhile, held fairly steady and at a late quotation of $4.44⅝ srowed a loss of only ¼ from the previous closing price. A feature of the market was the continued improvement in Czecho-Slovakian currency.

Following are Saturday's quotations:

EUROPEAN RATES.

STERLING (par $4.86⅝ per sovereign). Demand, $4.44⅜; cables, $4.44⅝; commercial, 60 days, $4.40; commercial, 90 days, $4.39.

FRANCE (par 19.3 cents per franc)— Demand 7.81⅛, cables 7.81⅛.

ITALY (par 19.3 cents per lire)— Demand 4.39c, cables 4.39½c.

BELGIUM (par 19.3 cents per franc)— Demand 7.48⅛c, cables 7.49c.

SWITZERLAND (par 19.3 cents per franc)— Demand 19.11c, cables 19.13c.

HOLLAND (par 40.2 cents per florin)— Demand 38.84c, cables 38.86c.

GERMANY (par 23.8 cents per mark)— Demand .18c, cables .18c.

AUSTRIA (par 20.3 cents per crown)— Demand .00⅝c, cables .00⅝c.

GREECE (par 19.3 cents per drachma)— Demand 3c, cables 3c.

SWEDEN (par 26.8 cents per krone)— Demand 25.90c, cables 25.92c.

NORWAY (par 26.8 cents per krone)— Demand 16.55c, cables 16.60c.

DENMARK (par 26.8 cents per krone)— Demand 21.05c, cables 21.09c.

SPAIN (par 19.3 cents per peseta)— Demand 15.60c, cables 15.62c.

PORTUGAL (par $1.08 per escudo)— Demand 7.50c.

HUNGARY (par 20.3 cents per crown)— Demand .09¼c.

CZECHO-SLOVAKIA (par 20.3 cents per crown)— Demand 2.16c.

POLAND (cents per mark)— Demand .02½c.

FINLAND (par 19.3 cents per mark)— Demand 2.24c.

RUMANIA (par 19.3 cents per leu)— Demand .58¼c.

JUGO-SLAVIA (par 20.3 per crown)— Demand .31½c.

FAR EASTERN RATES.

YOKOHAMA (par 49.8 cents per yen)— Demand 47.85c, cables 47.80c.

HONGKONG (par 59.32 cents per dollar)— Demand 58.75c, cables 59c.

SHANGHAI (par 82.38 cents per tael)— Demand 78.75c, cables 79c.

MEXICAN DOLLAR (at Shanghai)— Demand 59.25c, cables 59.50c.

CALCUTTA (1913 aver. 32.44 cents per rupee)— Demand 29c, cables 29.25c.

OTHER EXCHANGES.

ARGENTINA (42.45 cents per paper peso)— Spot 36.10c.

BRAZIL (cents per midreis)— Demand 14.70c.

URUGUAY (par 103.42 per peso)— Demand 80.50c.

CHILE (20 cents, 1913 average, per paper peso)— Demand 13c.

CANADA (cents per Canadian dollar)— Demand 98.80c.

OIL SHARES ARE LOWER ON NEW YORK CURB MARKET

Special to the Post-Dispatch.

NEW YORK, July 8.—Dealings on the Curb Exchange today felt the effect of the German situation no less than those on the Stock Exchange. Standard Oil of Indiana was the most sensitive. It fell away to 110, a decline of nearly 6 points from Friday's high point. Toward the close, the stock had a slight rally. Other oils moved in sympathy with the Indiana shares. Standard Oil of Kentucky, Fensland and Cities Service bankers shares all went lower.

The Mexican seaboard issues did better.

Among the motors, the new Willys Corporation first preferred was bid up sharply. Packard Motor stocks were stronger, especially the preferred, which sold at 87 as against the last previous transactions of 85¼. Other motors were little changed. Goldwyn Pictures had a slight further advance.

In the mining group, Boston and Montana had a little upturn. Bonds were only slightly changed as a rule. Mexican Government 4s which have been under pressure for a week, continued their decline and the Freeport Texas 7s broke sharply. These were the only exceptions, the rest of the curb bond market remained about where it left off on Friday.

Heavy selling in the last half hour caused some sharp reactions, carrying down some of the leaders throughout the list.

Chicago Provisions

CHICAGO, July 8.—Following is a report of today's high, low, close and previous selling quotations in the provision market:

	High.	Low.	Close.	Yester'y
LARD.				
July	10.95	10.77	10.77	11.07
Sept.	11.22	11.00	11.00	11.27
RIBS.				
July	11.02	10.60	10.60	11.15
Sept.	11.00	10.55	10.55	11.07

Flour and Meal.

WHEAT FLOUR—Quote nominally, jute basis: Soft patent, $5.50 to $6 (special brands on orders higher); straight and 95 per cent $5.50 to $4; extra fancy, $4.50 to $4.75; clear, $3.75 to $4.25; low grades, $3 to $3.25; hard, 95 per cent $5.60 to $6.25; straights, $5.50 to $5.75; first clears, $5.90 to $7.40; low grades and second clears, $3 to $3.50; spring standard patent, $7.20 to $7.

RYE FLOUR—Quoted by mill in jute sacks: fancy white patent, $5.40; standard patent, $5.20; medium, $4.70; dark, $4.05.

CORN MEAL—City mill quotes corn meal at $1.55; cream meal, $1.65; grits and hominy, $1.80 per 100 lbs. in 100-lb. sacks.

GERMAN SITUATION BEARISH INFLUENCE IN GRAIN MARKET

By the Associated Press.

CHICAGO, July 8.—Belief in the likelihood that black rust would meet defeat in the great annual race with the spring wheat crop led to lower prices here for wheat the past week. Although prices rallied at times, the general tendency was towards a lower level of values. Big world shipments were influential in promoting bearish sentiment, and so too was the fact that the railroad strike had been confined to shopmen. Breaks in foreign exchange did a good deal, apparently, to restrict export demand for wheat. New Orleans, nevertheless, was outbidding Chicago for new wheat in Illinois, and besides was rumored to be getting most of the wheat offered in the West and Southwest. Estimates that the European wheat crop would be 120,000,000 bushels less than last year seemed to make no lasting impression, and the same was true of reports that wet weather had been causing delay to threshing in Kansas, Missouri and Nebraska. Corn was upheld by active shipping demand here. For the first time in months, stocks of oats totaled less than at the corresponding date last year. Increasing warehouse supplies at Western packing centers weakened provisions.

ST. LOUIS MERCHANTS' EXCHANGE, July 8.—Following is the official record of today's high, low, closing and previous close in local markets and quotations as reported from Kansas City and Chicago markets:

	High.	Low.	Close	Yest'day.
JULY WHEAT.				
St L..	109½	107⅝	107⅝	109½ b
Chi ..	113⅜	112	112-⅛	113⅞-⅝
K C ..	104⅝	103	103	105⅝a
SEPTEMBER WHEAT.				
St L..	110⅝	108⅝	108⅝ b	111a
Chi ..	112⅛	110⅝	110⅝-⅝	113⅛-12⅝
K C ..	105⅛	103	103b	106a
DECEMBER WHEAT.				
St L..	110½	111⅛a	111⅛ b	114⅛a
Chi ..	115½	112⅞	113⅛-¼	115⅝-½
K C ..	107⅛	105⅞	105⅞a	108⅛a
JULY CORN.				
St L..	62	61½	61¼a	62⅜
Chi ..	63¼-¼	61½	61½ b	63¼a
K C ..	57½	56¼	56¼a	57⅜ b
SEPTEMBER CORN.				
St L..	65⅛	62⅞	63⅜	65⅝ b
Chi ..	66⅛	63¾	64¼-⅜	66⅝a
K C ..	60⅛	58⅝	59¼a	60⅝a
DECEMBER CORN.				
St. L.	64½	62¼a	63⅛	64⅝
Chi ..	65⅝	63⅞	64¼-⅜	65⅝ b
K C ..	61¼	59⅛	59⅝a	61½ b
JULY OATS.				
St. L.	38	37a	37a	37½ n
Chi ..	35½	34⅛	34½ b	35⅞
SEPTEMBER OATS.				
St. L.		37a	37n	38⅛ b
Chi ..	38¼	36⅜	37n	38⅝ b
DECEMBER OATS.				
Chi.	41¼	40	40b	41⅝a
JULY RYE.				
Chi.	84½	82½	82½	84⅝ b
SEPTEMBER RYE.				
Chi.	84	82	82b	84⅛ b

Grain prices closed lower at the week-end session on the Merchants' Exchange, wheat showing substantial recession. The German situation, favorable crop news from the Northwest and favorable crop reports from corn section were factors in the market.

In the local cash grain market Saturday there was a good clearance of all grades of wheat, elevator people taking nearly 100 cars and country mill order buyers around 25 or 30 cars. Offerings all took a little. Prices were 3 to 5 cents lower, heavy test soft milling qualities and garlicky No. 2 showing greatest decline and No. 3 and No. 4 mainly 3 to 4 cents off, but latter were steadier in late trade. Garlicky wheat sold mainly 5 cents below straight grades. Several cars of smutty sold at 1 cent discount. New wheat made up practically all the receipts, the larger part of new nearby hard and mixed wheats resulted in hard wheat being 3 to 5 cents lower.

Affected by lower futures, cash corn sold off ½ to 1 cent. Offerings were small and with fair demand at the decline offerings were cleaned up, helped in the buying.

Cash oats were a slow sale, prices being ½ to 1 cent lower. Receipts, which were of moderate volume, were fairly well cleaned up. Demands were mostly local. Shippers bought some oats.

December wheat showed the widest lower range in the fore part of the day. Liverpool opened 1d lower and closed 2d net off.

July wheat, opening at $1.09⅝, September wheat $1.10⅛, December wheat $1.13⅛, July corn 62c, September corn 65¼c, December corn 64¼c and May oats 38c. The latter was higher.

St. Louis Cash Grain.

Sales were made at the following prices in the cash grain on wheat today:

No. 2 red winter, new at $1.10.
No. 2 red winter, new at $1.07⅛@1.10.
Garlicky at $1.03.
No. 3 red winter, new at $1.04@1.06.
Smutty at $1.03. Garlicky at $1.01.
No. 4, new at $1.01@1.03. Garlicky at 98c@$1.01.
No. 5 red, new at $1.00. Garlicky at 90@98c.
No. 1 hard winter, new Illinois $1.12⅛@1.13⅛.

CORN—Sales were made at the following prices:
No. 2 hard winter, new garlicky at $1.10.
No. 2 corn, 63c.
No. 3 corn, 62c.
No. 2 yellow, 63½c.
No. 3 yellow, 64½c.
No. 4 yellow, 63c.
No. 5 yellow, 62c.
No. 3 white, 63½c.
No. 5 white, 60c.

OATS:
No. 2 white, 38c.
No. 3 white, 37½c to 38c.
No. 4 white, 36½c to 36¾c.
No. 2 oats, 37c.
No. 3 oats, 36½c.

The three Northwestern markets combined today had 336 cars of wheat, compared with 470 last year. Minneapolis today receiving 108 cars, Duluth 82 and Winnipeg 146.

Local wheat receipts, which were 190,800 bushels unchanged from 190,800 week ago and 293,683 last year, included 146 cars local and 13 through. Corn receipts, which were 54,600 bushels, compared with 111,600 a week ago and 26,000 last year, included 34 cars local and 6 through. Oats receipts, which were 62,000 bushels compared with 78,000 a week ago and 38,000 last year, included 28 cars local and 8 through. Hay receipts were 181 cars local and 3 cars through.

Stocks in St. Louis public elevators today were: 216,512 bushels of wheat, 436,125 bushels of corn, 230,247 bushels of oats, 10,000 bushels of rye, 558,120 bushels of barley. No. 2 red winter wheat; 11,203 bushels of No. 1 hard winter wheat; 8,851 bushels of No. 2 hard winter; 2,000 bushels of No. 3 hard winter; 2,000 bushels of No. 2 corn, 121,858 bushels of No. 2 yellow corn, 119,156 bushels of No. 2 white corn, 5,604 bushels of No. 3 corn, 72,887 bushels of No. 2 white oats, 116,658 bushels of No. 3 white oats, 3,243 bushels of No. 2 rye, 1,410 bushels of barley, 3,850 bushels of kaffir corn.

Cash Grain Prices

NEW YORK, July 8.—Wheat—Spot weak; No. 2 red winter, $1.28⅛; No. 1 northern spring, $1.04; No. 3 hard winter, $1.28; No. 1 Manitoba, $1.46; and No. 2 durum, $1.31 c. i. f. track New York to arrive. Corn—Spot easy; No. 2 yellow and No. 2 white, 82⅝, and No. 2 mixed, 82⅛ c. i. f. New York all rail. Oats—Spot easy; No. 2 white, 47@47½c.

CHICAGO, July 8.—Wheat—No. 2 red, $1.14; No. 2 hard, $1.15. Corn—No. 2 mixed, 63@64¼c; No. 2 yellow, 63¼@64⅝c. Oats—No. 2 white, 37@41c; No. 3 white, 37⅛@36½c. Rye—Nominal. Barley, 67c. Timothy seed, $4@5. Clover seed, $10@18. Pork nominal. Lard, 10.77c. Ribs, 10.50@11.25c.

KANSAS CITY, Mo., July 8.—Cash wheat, $1.06 to $1.40; No. 2 red, $1.02@1.11. No. 2 white, 62c; No. 3 yellow, 61@61½c. Oats—No. 2 white, 38@38¼c; No. 3 mixed, 36@37c. Barley, 51@53c. Hay—Prairie, $13@14.

MINNEAPOLIS, Minn., July 8.—Flour—15c to 40c lower; bran, $14.50@16. Wheat—Cash, No. 1 Northern, $1.32⅛@1.37⅝; July, $1.35; September, $1.18⅛; December, $1.17⅝. Corn—No. 3 yellow, 56@57c. Oats—No. 3 white, 32¼@33⅛c. Barley—49@58c. Rye—No. 2, 76½@79½c.

PEORIA, Ill., July 8.—Corn receipts, 43 cars; 2c lower; No. 1 yellow, 60⅝c; No. 2 yellow, 60½c; No. 3 yellow, 60c; No. 4 yellow, 59½c; No. 5 yellow, 59c; No. 4 mixed, 59c. Oats receipts, 31 cars; 1@1¼c lower; No. 3 white, 34½@35c.

OMAHA, Neb., July 8.—Wheat—No. 2 hard, $1.06; No. 2 mixed, 98c. Corn—No. 2 white, 55⅞c; No. 2 mixed, 55¼c. Oats—No. 3 white, 34@34½c.

TOLEDO, O., July 8.—Clover seed—Prime cash, $13; Oct., $11; Dec., $11.

HOG PRICES STRONG ON LIGHT RECEIPTS

Cattle and Lambs Also Close Week on Materially Higher Price Levels.

COMPARATIVE RECEIPTS.

	Last wk.	Pr. wk.	Yr. ago
Cattle and calves	16,630	26,014	8,261
Hogs	35,074	32,057	38,402
Sheep	24,063	30,408	11,241
Totals	85,717	128,479	57,904

Live stock prices took an upward turn at the St. Louis National Stock Yards the past week, cattle, hogs and lambs closing on a materially advanced basis. The market was closed Tuesday for the Fourth and receipts were only moderate for the period in the various departments. Advance in cattle average 50c; beef steers, yearlings, cows and bulls sharing in the rise. Stocker and feeder cattle moved up about 25c, possibly more in spots. Trade was fairly active in all departments of the cattle market virtually throughout the week. Receipts carried an unusually large supply of long-finished steers and yearlings. These sold at the highest level of the year. In all, about 55 cars of steers and yearlings were of sufficient quality to sell at $9 per cwt. or better. The top and highest price paid for cattle here this year was $10.10, this awarded Friday for three cars of choice Hereford yearling steers that averaged 822 pounds. Straight heifers out of the same feed-lots rashed at $9.50 and that figure was also paid for a drove of steers and heifers mixed earlier in the week. The best figure for cows was $3.75 to $7. With $4.50 to $5.50 taking the bulk. Canners late in the week selling at $3 to $3.50 and canners $2.50 to $2.75. Good to choice weight beef and bologna bulls closed largely around $4.50@5. Choice classes of stockers and feeders, in sympathy with beef steers, moved up 25c, more in some favored instances. Receipts were comparatively light and demand not particularly brisk, the majority of steers sold from $4.50 to $6.50. Veal calves opened steady Monday, top $9, and advanced 25c to 50c Wednesday, all of which and more was in later lost. The closing top was $8.75, or 25c under the opening day's high figure.

Hogs Highest Since March.

Although lighter receipts were expected in view of a holiday the Fourth, the trade was handy enough to put a cut of 26,000 hogs the past week and a shortage developed, which boosted values to the highest mark since March 25, when $10.10 was established in the final session. This was 30c above the final top a week previous. The week opened with a 10c to 15c run made good advance, with top of $10.85 in Monday's session. Tuesday being a holiday, the next market session was Wednesday, when on continued light receipts, the top vaulted to $11, and then moved by degrees to $11.10 at the close. Thursday's top was but 30c higher than closing day a week previous, it will be remembered that the Saturday market broke sharply soon after the opening, and the bulk of selling that day ranged from $10.50@10.85, whereas the bulk on closing day the past week extended from $11@11.10, indicating an advance of 40c to 50c. Bulk of hogs the past week ranged from $10.70@11.05, as against $10.60@10.85 a week previous. Good-weight pigs sold from $10.25@10.75, medium-weight, $9.75@10.25, and light stuff, 100 pounds and down, from $9@10. Rough hogs were in poor demand and only steady, closing $8.75@9 and stags $7.25@8. Receipts totaled 45,024, comparing with 72,057 the previous week.

Receipts of sheep and lambs were fairly large each day, although, owing to a holiday on Tuesday, the total supply for the week was about 6000 smaller than a week previous. Although the run included a good many Southwest Missouri lambs of medium quality, the offering as a whole was considerably improved from a standpoint of quality. Quite a few good Kentucky and Tennessee lambs were received and these sold practically the same as the best native, at prices 25c to 65c higher than the close of the preceding week. Cull lambs, fat sheep and other aged classes little changed. One reason by which the market was more satisfactory the past week was that sorting was more to the advantage of the selling end, being the lightest in some time, whereas most of the time the previous week sorts were heavy. At the present time good to choice lambs are selling from $13.25@13.65, largely, whereas the top quotation was $13 the preceding week and most of the good lambs brought only $12.50@12.75. Southwest lambs topped at $12.75, with the bulk from $12.50@12.75, against $12.25@12.50 for the bulk last week. Culls are steady at $5.50@6, few up to $6.25 late. Best light-weight ewes are selling from $5.75@6.50, heavies $2.50@4, canners 50c and choppers and bucks $2@2.50. Best breeding ewes sell at $7.

Horse and mule receipts were again light in volume and demand was correspondingly small. There was no material change in prices, virtually all classes selling at previous quotations. Demand for horses centered on riding types and good wagon chunks. About 100 head arrived on commission, virtually all of which cleared at sundown.

The outlet for mules was mostly for good, big, sound animals, 1900 to 1400 lbs., and miners and pitmen. Local dealers did one or two outside buyers provided outlet.

Butter, Eggs, Poultry and Vegetables

St. Louis commission houses paid the following prices to farmers and country shippers for round lots of the various articles (small orders are usually quoted higher).

EGGS—Fresh country candled, 19c; cases returned, 1 less.

BUTTER—Creamery, extras, 35¼c; standard, 34c; firsts, 29@30c; seconds, 24@23c; packing stock, 21c.

CHEESE—Per pound; Northern twins, 19c; singles at 19½c; longhorns at 20¼c; daisies at 19½c; N. Y. A. at 20c; brick, 17c.

PIGEONS AND SQUABS—Live pigeons, $1 per dozen; common live squabs at $1 per dozen; dressed squabs, 60c per lb.; small and dark at 35c per pound.

LIVE POULTRY—Fowls, 20c; cocks, 11¼c; 1922 springs, 2 lbs. and over, 31c; 1922 springs, 1¼ to 1¾ lbs., 25c; leghorns, 22c; turkeys, 25c; cull turkeys, 22c; ducks, average run, 15c; spring ducks, 2 lbs. and over, 18c; geese, 12c; spring geese, 17c; guineas, pound, $3.

VEALS—Quote: 120@140 lbs., 8½@9c per lb.; 150@180 lbs., 7@8c per lb.; 180@ 200 lbs., 6@7c per lb.; rough, coarse, underfed, underweight, 2 lbs. not wanted. Sheep, 2@2½c; bucks, 1@2c.

VEGETABLES.

BEETS—Home-grown, 20c to 30c per dozen bunches.

CABBAGE—Home-grown, 15c to 60c box; Kentucky crates, $1 to $1.25; Tennessee crates, 75c to $1; Alabama crates, $2.50.

CELERY—Michigan boxes (6 bunches), $1.50; highball crates, $2.25.

CUCUMBERS—Alabama hampers, $1.75 to $2.25 per hamper; Arkansas bu. basket, $2.50. Home-grown, $2 to $4 per bu box loose.

GREEN PEPPERS—Alabama hampers $1 to $1.75; Texas flat crate, 75c to 90c; home-grown, $1.50 to $1.75 per bu box loose.

KALE—Home-grown, 25c per box.

LETTUCE—New York crates Big Boston, $1.50 to $2. Washington iceberg, $4.50; home-grown, 25c to 40c per bu box.

POTATOES—North Dakota rurals, $3.50 per 100 pounds.

NEW POTATOES—Sacked triumphs, $2.50 to $3; cobblers, $2.60 to $2.75 per 100 pounds; Virginia cobblers, $5.50 per bbl.; home-grown Ohio, $1.25 to $1.60 per box, $2.15 to $2.50 per 100 pounds.

PARSLEY—Home-grown, 15c to 20c per dozen bunches.

RADISHES—Home-grown tips, 10c to 15c per dozen bunches.

RHUBARB—Home-grown, 40c to 60c per dozen bunches.

SPINACH—Home-grown, 50c to 60c per box.

STRING BEANS—Home-grown bu boxes, $1.50 to $3; Chicago 1-3 bu boxes, $1.25.

SWEET POTATOES—Home-grown, red nansemond, 50c.

TOMATOES—Home-grown, $2.75 to $3.50 per bu box; Texas 4-basket crates, 40c to $1.15.

TURNIPS—Home-grown, $1.25 to $1.50 per bu box.

FRUITS.

NEW APPLES—Bushel baskets, 75c to $2; barrels, $2.50 to $3.25.

BLACKBERRIES — Home-grown, $1.50 to $2 per 12-quart tray.

CANTALOUPES—California flat crates at 75c to $1.40; standard crates and 45s, $2 to $2.75; 36s, $3 to $3.25.

CHERRIES—Michigan 16-quart case, $1.50 to $2.65.

GRAPES—California, $5 to $10 per lug.

PEACHES—Home-grown, 40c to 65c per ½-bu basket; Georgia Belle, $2 to $2.75 per bu basket; Hilly Belles 6s, $1.50 to $2.50.

RASPBERRIES—Michigan 24-pint cases, black, $3.

WATERMELONS—Florida, $1 to $1.50 per 100 pounds.

Produce Elsewhere

NEW YORK, July 8.—Butter unsettled; receipts, 9,854. Eggs irregular; receipts 17,553. Cheese firm; receipts 3728.

NEW YORK, July 8.—Live poultry quiet; prices unchanged. Dressed poultry weak. Western chickens 28@40c.

CHICAGO, July 8.—Potatoes, barrel stock strong; trade holding off; receipts, 14 cars; total United States shipments, 855; Eastern Shore Virginia stave barrels Irish cobblers operators asking 5.25 for leading brand; no sales reported; sacked stock demand good; market firm; Kansas sacked early Ohios No. 1, mostly $2.50 cwt.

CHICAGO, July 8.—Butter, no session. Eggs, no session. Poultry, alive, lower; fowls, 23½c; broilers, 26@36c; roosters, 14½c.

KANSAS CITY, Mo., July 8.—Eggs, butter and poultry unchanged. Potatoes unchanged.

Daily Grain Movement

In the following table will be found receipts and shipments of grain in bushels (000 omitted):

	WHEAT.		CORN.		OATS.	
	Rec.	Ship	Rec	Ship	Rec	Ship
St. Louis	191	96	55	93	62	66
Chicago	78	246	312	330	134	292
Minneapolis	133	124	17	43	41	67
Kansas City	203	108	30	14	10	15
Milwaukee	43	10	43	35	12	30
Duluth	135	227	36	170		
Omaha	20	53	62	151	52	38
Toledo	6	1			6	2
St. Joseph	4	56	17	20	2	
Peoria	11	2	70	37	44	85
Indianapolis	13	29	43	26	36	30
Detroit	4		2		4	
Baltimore	39	201		26		
Philadelphia	230	752	28		5	
Boston	20		43	19		
Galveston	25					
New Orleans	13		38	5		
New York	13	44	60	249	144	

Weekly Butter Review.

CHICAGO, July 8.—Butter markets were unsettled during the week and declined at the close, according to the U. S. Bureau of Markets.

High price levels, reached during the time of export demand was of influence, were not maintained. Closing prices were 92 score butter, New York, 37c; Chicago, 35c; Philadelphia, and Boston, 37½c.

Livestock Elsewhere

CHICAGO, July 8.—(U. S. Bureau of Markets.)—CATTLE—Receipts, 500; compared week ago, 25@30c higher; strictly choice yearlings and heifers advancing; lower grades up more; fat cows and heifers mostly 25c higher; lower grades strong to 50c higher; canners and cutters mostly steady; bulls mostly 50c higher; veal calves 75c higher; stockers and feeders practically the same. Week's top beef steers, $9.30@35; week's bulk beef steers, $8.75@9.90; beef cows and heifers, $5.25@7.50; canners and cutters, $2.90@3.75; veal calves, $8.50@9.25; desirable stockers and feeders, $6@7.

HOGS—5000; strong to 10c higher on all grades; spots up more; top, $11; bulk good butchers, $10.50@11; holdover moderate; pigs strong to 25c higher; mostly $9.50@10; packing sows mostly $8.50@9.40; heavy weight, $10.50@10.80; medium, $10.70@11; light, $10.90@11; light light, $10.10@10.60; packing sows, smooth, $8.00@8.65; packing sows, rough, $8.50@9; killing pigs, $9.25@10.15.

SHEEP—2000; mostly direct; market steady; compared week ago: Fat lambs, heavy and medium weights, fully 50c to 75c higher; spots more; light sheep, feeding lambs and feeders mostly 25c higher; week's top, fat lambs, $14; fat ewes, $7.50; week's bulk fat lambs, $13.75@14.75; fat ewes, $6.50@7.

KANSAS CITY, Mo., July 8 (U. S. Bureau Agricultural Economics)—For week: Beef steers and calves, 25@50c higher; best beef steers, $10; she stock mostly 25c higher; bulk yearling heifers, $9.25; canners steady; bulls, stockers and feeders strong to 25c higher. Hogs—800; fairly active to packers; strong to 25c higher; bulk good to choice 180 to 250 pound weight mixed loads $10.60@10.70; no choice lights offered; top, $10.70; bulk of sales, $10.40 to $10.70. Sheep—No receipts; few lambs generally $1 higher; part deck, $13.85; practical top, $13.50; sheep, 60c to 75c higher; top ewes, $7.

Livestock Receipts and Shipments

	Receipts			Shipments		
	Cattle	Hogs	Sheep	Cattle	Hogs	Sheep
St. Louis	16,630	35,074	24,063	8,261	38,402	11,241
Chicago	26,000	40,000	25,000	12,000	30,000	15,000
Kansas City	25,000	30,000	15,000	10,000	25,000	10,000
Omaha	6,000	15,000	10,000	3,000	10,000	5,000
St. Paul	3,000	5,000	2,000	1,000	3,000	1,000
Milwaukee	1,000	1,000	1,000	1,000	1,000	1,000
Indianapolis	2,000	5,000	2,000	1,000	5,000	2,000
Cincinnati	1,000	2,000	1,000	1,000	2,000	1,000
Pittsburgh	1,000	2,000	1,000	1,000	2,000	1,000
Buffalo	1,000	2,000	1,000	1,000	2,000	1,000
New York	1,000	2,000	1,000	1,000	2,000	1,000

COTTON PRICES OFF IN WEEK-END TRADE

German Situation Factor in Market — Japanese Late Buyers of Futures.

NEW YORK, July 8.—The cotton market opened steady at an advance of 3 to 12 points, with active months selling 12 to 15 points not higher after the call on continued covering and scattering support, which appeared to be based on the unsettled weather outlook and reiterated reports of increasing weevil damage in the South. October contracts sold at 22.97c, but there was considerable realizing for the over the week-end and some scattered selling on the unfavorable German financial situation or on a belief that weevil

Egyptian Hustlers Elect Officers.
The following officers were elected yesterday by the Southern Illinois Egyptian Hustlers at a meeting at Marquette Hotel: W. J. Riley, St. Louis, president; Gus Roedke, St. Louis, vice president; Frank Koerner, Duquoin, Ill., secretary and A. E. Gilpin, Centralia, treasurer.

A GOOD PLACE FOR YOUR BONUS MONEY

THREE ROOMS

$10.00 Down Delivers It to You

Living room will contain one large upholstered seat and back fiber rocker and armchair to match, one fiber table and lamp for same, one fernery, one plant stand—Bedroom—one four-piece period Bedroom Suite consisting of dresser, chiffonette, full-size bed and dressing table, one good all-iron spring and guaranteed felt mattress, bedroom rocker and chair to match and two pictures—a nice combination kitchen and dining room—one blue and white pedestal table, four solid chairs to match, one white kitchen cabinet, one white side-icer refrigerator and one gas range. Newlyweds will find this a particularly attractive bargain..... $278.00

Fine Big Aluminum Specials

While they last. This is the best value in St. Louis—come early and get one or more—they won't last long. Your choice,

80c



Ten-Inch Covered Roaster



Six-Quart Preserving Kettle



Saucepan—Set of Three



Eight-Hole Canning Rack, Only 39c

Walker's
206 N. TWELFTH ST. 208
WM. MOLLET, Pres.



Five-Drawer Golden Oak Chiffonier
With French plate mirror; a regular $35.00 value, for $18.95

DOUBLE-HUMPED AFRICAN CAMEL TO BE GIFT TO ST. LOUIS ZOO

Members of Moolah Temple Will Make Presentation Next Sunday Morning at Forest Park.

A double-humped African camel will be christened and presented to the St. Louis Zoo by the members of Moolah Temple in Forest Park next Sunday morning at 10 o'clock.

The camel, a year-old male, was bought for the zoo by the "Shriners" last May from the Kansas City Zoological Society at a cost of $750. He has been in Forest Park ever since, but has never been formally introduced. A procession of uniformed bodies of the Shrine and some of the new arrival's future mates will escort the zoo's latest dromedary from Jefferson Memorial to Sealion Plaza, where the christening and presentation will be held. "Sam," the big ape, will ride his bicycle in the procession; "Henry," the chimpanzee, will be wheeled along in a go-cart, and "Jim," the elephant presented by the children of the schools, and "Martha," the baby elephant, also will appear. Two white llamas will draw a small wagon in which the Sun Bear will ride.

Judge Victor H. Falkenhainer will preside at the christening, and Walter J. G. Neun will present the camel to the zoo. A concert by the Shrine Band will follow the ceremony.

LUTHERAN GOLDEN JUBILEE WILL BE CELEBRATED TODAY

The golden jubilee of the Evangelical Luthern Synodical Conference of North America will be celebrated by a religious service at 3 p. m. today in which all Lutheran churches of the city will participate, at the new grounds of Concordia Seminary, west of Forest Park. The meeting an open air service, is expected to be attended by 5000 members of the various churches.

The conference, of which the Rev. C. Gausewitz of Milwaukee, who will deliver the jubilee address, is president, was founded in 1872 by a number of synods of the Luthern Church throughout America. It includes 4000 congregations, with a membership of 1,200,000. Missions of the synod have been established in all parts of the world, and particular stress has been laid on negro mission work in the South.

Mechanical Trades School Closes.
The thirteenth annual closing exercises of the David Ranken Jr. School of Mechanical Trades will be held in the school building, Finney and Newstead avenues, Tuesday at 8 p. m. The graduating class numbers 120, of whom 48 are vocational students of the United States Veterans' Bureau.

FREE! FLY SWATTER WITH EVERY PURCHASE

$1.00 Piver's Azurea, Floramye or La Trefle Face Powder 63c

MAIL ORDERS FILLED
HOW TO ORDER—Send personal check, postoffice order or express money order. We ship same day order received.

GET IT AT

WOLFF-WILSON DRUG CO.

SEVENTH AND WASHINGTON

BRING US YOUR **FILMS**
7-Hour Finishing
Films Left at 10 a. m. May Be Had at 5 p. m. Same Day.



You want them developed correctly, printed properly and returned promptly. That is the kind of Kodak finishing service we render. Have us develop a roll and you'll know.
Finishing that's right and right on time is our specialty.



SPECIAL SUMMER SALE
Ladies' Regular $6.00 All-Wool
Bathing Suits
Made from the finest worsted yarns, guaranteed to be the best value to be found in this city. These Suits will give lasting satisfaction; come in fast and assorted colors; regular $6.00 value $3.98

Special Offer of Men's All-Wool Bathing Suits; regular $7.00 values; all colors $4.98

Children's Bathing Suits; all colors; regular $5.00 values $2.98

MONDAY'S CANDY SPECIAL
High-grade quality broken Milk Chocolate; full pound box 31c



Here's Your Chance, "Men!" A Guaranteed SHAVING BRUSH $1.50 & $2 Rubberset, Sterilized SHAVING BRUSHES Sale Price **98c**

CUT PRICES
KODAK ALBUMS
Cloth cover; size 7x11; Rhodes Album; 50 black leaves 98c
Alligator finish; size 7x11; La Novelle Album; 50 black leaves $1.49

CLOSING OUT INNER TUBES
Red Rubber. Guaranteed Perfect. Your Choice of Any of the Following Sizes:
STOCK ON HAND

No.	Size	No.	Size
16	30x3	3	32x4
4	30x3½	14	32x4½
22	31x4	3	34x4
9	32x3½	3	35x4½
5	32x4	4	36x4½
11	32x4½	2	37x5

YOUR CHOICE, **$1.75**



Wear-Em-Loose
(The Health Way) OUT-O-SITE
Hip Supporters
Thousands in daily use. A tiny piece of aluminum on each hip holds shirt down, pants up. No harness, no pressure. PER 5 Patents PAIR 50c

RUBBER GOODS SALE
EVERY ARTICLE GUARANTEED

$1.50 Omega Water Bottle	98c
$2.50 Omega Combination Syringe and Water Bottle; red rubber	$1.69
$2.00 Superba seamless red rubber Fountain Syringe	$1.39
$1.50 Roxbury Fountain Syringe; maroon rubber	98c
$3.50 Ladies' Vaginal Spray Syringe	$2.39
$1.00 Miller's Baby Pants	59c

DEODORANTS

Mum, 3 for 50c; each	18c
50c Prim	34c
Dry Pits Lotion; 3 sizes,	19c, 39c, 79c
Amolin Powder	23c, 44c
Spiro Powder	17c
50c Non-Spi	34c
Odorono	27c, 47c, 87c

PERFUMES AND TOILET WATERS

Piver's Vegetal, all odors	$1.10
$2.40 Mary Garden Perfume, ounce	$1.98
$1.50 Mary Garden Toilet Water	98c
$1.25 Pinaud's Lilac Vegetal	98c
$1 Spring Maid Perfume, oz.	73c
$1 Spring Maid Toilet Water	79c
Djerkiss Perfume, oz.	$1.23
$1.75 Djerkiss Eau de Toilette,	$1.49
$1.25 Djerkiss Eau de Vegetal,	98c

TALCUMS

Williams' Talcum, all odors	14c
Squibb's Talcum, all odors	18c
Babcock's Gorlopais Violet Elite or Cut Rose Talcums	19c
25c Mennen's Violet, Borated or Talcum, for men	19c
Lazell's Massatta, Sweet Pea, Field Violet or Honeysuckle,	18c
35c Spring Maid Talcum	23c
Mary Garden Talcum	27c, 49c
Djerkiss	18c; 3 for 50c
Lehn & Fink's Riveris	19c
Talcolette Talcum	23c, 39c

CASTORIA (FLETCHER'S) 3 for Bottles **75c**

SWEETHEART TOILET SOAP SIX BARS **25c**



SPECIAL SALE OF
ICY HOT VACUUM BOTTLES
Regular $1.50 pint 98c
Regular $2.50 quart $1.85
Green Enamel Case
Regular $2.50 pint $1.98
Regular $3.50 quart $2.98
Corrugated Nickel-Plated Case
Regular $3.25 Lunch Kit $1.89
Complete With Pint Bottle
Regular $4.50 Carafe; 2-pint size; nickel-plated, $3.49

JUST RECEIVED
An Import Shipment Direct From France of
LE NARCISSE NOIR CARON
NORVE DE LA PAIX PARIS
An exquisite line of toilet goods. Quality unexcelled. An odor that will take but a short time before it will be in every woman's boudoir.

Face Powder	$3.50	Perfume; original 1-ounce bottle; satin-lined box	$10.00
Perfume; per ounce	$8.50	Toilet Water; original package; satin-lined box	$9.00
Toilet Water; the ounce	$1.50		

$1.10 OTHINE, Double Strength (To Remove) Freckles) **89c**

PEECHEE WHITE OR NUWAY POLISH, **19c**

Effervescing Sodium Phosphate, ¼-lb. bottle **29c**

Bathing Caps For men, women and children all styles and colors; priced from **25c to 98c**

FACE POWDERS

50c Hytone	29c
25c Dirlove	18c
50c Java Rice	34c
60c Pompeian	44c
35c Sanitol Face Powder	21c
50c La Blache	34c
Nadine	37c
50c Soul Kiss	29c
50c Carmen	29c
50c Spring Maid	29c
50c Freeman's	34c
Dorin's 1249 Rouge	34c
La May Powder	27c, 44c
25c Black and White	19c
$1.00 Mary Garden	69c
Djer Kiss	37c, 73c

Cuticura or Resinol Soap, 19c; 3 for **55c**

Gold Medal Haarlem Oil Capsules 27c, 53c, $1.19
100 Lapactic Pills 29c
150 Phenolax Wafers 98c
White Banner Malt Extract, 69c
Putnam's Dry Cleaner, 19c 29c
$1.00 Lyko Tonic 73c
Allenrhu $1.23
Horlick's Malted Milk, 34c, 67c, $2.79
Pluto Water, large 29c

Reach Official American League Baseball
5-ounce—9-inch
Reg. Price, $2.00; Sale Price **$1.29**

DENTIFRICES

50c Zylano Tooth Paste	29c
50c Pebeco or Cato Tooth Pastes	36c
25c Dirlove Tooth Paste	16c
50c Pepsodent Tooth Paste	36c
30c Kolynos Tooth Paste	24c
25c Senreco Tooth Paste	28c
25c Lyons' Tooth Paste or Powder	21c
$1 Pyorrhocide Tooth Powder,	79c
Wilson's Corega	28c, 48c, 77c
Revelation Tooth Powder	24c

Hires' Root Beer Extract, pkg. **18c**

Nature's Remedy Tablets, 19c, 38c, 73c
$1.00 Stearn's Wine 79c
Blanke's Faust Coffee, 27c, 53c, 98c
Caldwell's Syrup Pepsin, 42c, 83c
$1.10 Tanlac 83c
Carter's Liver Pills 17c
S. S. S. 77c, $1.29
Orangeine Headache Powders, 19c, 39c, 79c
$1.00 Delatone Depilatory 79c
Wine of Cardui 89c
Cuticura or Resinol Ointment, 39c, 79c
$1.00 Mahdeen Hair Tonic 77c

Pinaud's Eau de Quinine **63c $1.29**

Pinkham's Vegetable Compound, 93c
Fellows' Syrup Hypophosphites, 83c, $1.29
Parke-Davis American Oil, 73c

FREE $1.00 Vitamine Tablets With Nuxated Iron **79c**

$2.00 Bocabella Castile Soap 4-lb. bar **$1.19**

Mulsified Cocoanut Oil **37c**

35c Size Societe Hygienique Soap **27c** 3 for 75c

LIQUID VENEER 23c, 44c, 87c

85c Mellin's Food, **59c**

HOSPITAL COTTON Lb. Roll **39c**

Regular $1.00 Full 4-lb. Bar PURE CASTILE SOAP **59c**

25c Williams' Reload Shaving Sticks **18c**

$1.00 Cereal Meal **77c**

$1.10 Mastin's Vitamon Tablets **69c**

"PHEZ" LOGANBERRY JUICE ½-pint ..25c Pint ..45c Quart ..85c

American Lady Double Mesh Hair Nets
All Colors. Cap or Fringe. SPECIAL SALE PRICE .. **83c** PER DOZ.

Nail Preparations
Mary Fuller Nail Polish, 23c, 44c
Cut-i-rid Cuticle Remover, 17c
Spring Maid Cuticle Remover, 19c
Cutex Cuticle Remover, 23c, 44c, 89c
50c Glazo Liquid 37c
50c Glazo Cuticle Massage 37c
35c Hyglo Nail Polish, powder or cake form 27c
35c Hyglo Liquid 25c
50c Lustrite Nail Cake 37c
Mad-Nail Polish 23c
Spring Maid Nail Polish 19c
Mirror Nail Polish 23c

Dirlove Cocoanut Oil Shampoo, 3 for **$1.00**

Grove's Bromo Quinine 24c
Packer's Tar Shampoo 24c
Baume Analgesique (Benques) 23c
85c Jad Salts 63c
California Syrup Figs 43c
Alderika Stomach Remedy 83c
60c Walnutta Hair Dye 44c
Sal Hepatica 23c, 45c, 69c
Sapo Elixir 23c, 43c
Bromo Seltzer 21c, 42c, 83c
Mentholatum 19c, 39c, 79c
Philip's Milk Magnesia, 19c, 33c
Energine Dry Cleaner 27c
Zemo 21c, 79c
50c Eatonic Tablets 39c
Catlin's American Oil, pt. 69c
Stearn's Electric Paste 23c
O'Neil's Vegetable Tablets, 18c, 35c, 69c
De Witt's Kidney Pills 34c, 65c

FACE CREAMS SPECIALS

50c Dirlove Peroxide, Vanishing, Cucumber or Orange Flower,	38c
50c Hytone Vanishing or Cleansing	31c
40c Elcaya Creams	42c
$1.00 Krank's Lemon Cream	73c
Rexall Theatrical Cream, lb. can, 67c; ½-lb. can	34c
85c Pompeian Massage Cream,	63c
Rind's Honey and Almond	34c
Daggett & Ramsdell's	35c, 69c
60c Pompeian Day Cream	44c
$1.50 Gourand's Oriental Cream,	$1.19
50c Black and White Beauty Bleach	36c
60c Pompeian Night Cream	31c
Nadinola Cream	37c, 73c
75c Djerkiss Creams	59c

SPECIAL SALE OF
WELCH'S GRAPE Juice 31c Quart Bottle **59c** Pint Bottle

Boyd's
Greater Selections *Better Qualities*
BOYD-RICHARDSON

July Specials

at St. Louis' Greatest Store for Men

Any Palm Beach Suit in Our Entire Stock

$15

Light and dark patterns, stripes and plain colors, well tailored of genuine Palm Beach cloth—exceptionally low priced at $15.

Any Fancy Silk Shirt
In Our Entire Stock
—Now—
$5.85
$7.00, $7.50, $8.50 and $10.00 Silks
Our entire stock of fancy silks is included—approximately $15,000 worth of fancy Silk Shirts, consisting of heavy quality satin-stripe broadcloths, heavy satin-stripe jerseys, fine quality crepe de chines and jacquard silks. The majority of these shirts sold at $8.50 and $10.

Bathing Suits, $2.95
$3.50 and $4.00 Qualities
California style, Wool Bathing Suits—solid colors and heather mixtures with chest and skirt stripes.

Pajamas—Half Price
Broken lines of very fine quality white Oxford and white self-striped madras pajamas—half price.
$4.00 Qualities..... $2.00
$5.00 Qualities..... $2.50

Athletic Union Suits
Extra Value
95c
Pajama check fabric—pearl buttons—well made—closed crotch—all sizes, 34 to 46—extra values at 95c.

Open a Charge Account Today

Boyd's
BOYD-RICHARDSON
OLIVE and SIXTH

Fare Refunded to Out-of-Town Customers in Accord With Retailers' Plan.

ERS FILLED
Send personal order or ex- We ship same
ON
N
NDAY'S SPECIAL
quality broken ...ight; full ... 31c
Here's Your Chance, "Men!" A Guaranteed SHAVING BRUSH $1.50 & $2 Rubberset, Sterilized SHAVING BRUSHES Sale Price 98c
HOSPITAL COTTON Lb. Roll 39c
Regular $1.00 Full 4-lb. Bar PURE CASTILE SOAP 59c
25c Williams' Reload Shaving Sticks 18c
$1.00 Cereal Meal 77c
$1.10 Mastin's Vitamon Tablets 69c
"PHEZ" LOGANBERRY JUICE ½-pint ...29c Pint .....49c Quart 89c
an Lady Double h Hair Nets ...Cap or Fringe. PER DOZ. 83c
Preparations
er Nail Polish, 28c, 44c
Cuticle Remover, 17c
aid Cuticle Remover, 18c
ticle Remover, 23c, 44c, 98c
Liquid 37c
Cuticle Massage...37c
Nail Polish, powder ...27c
form 27c
o Liquid 27c
ite Nail Cake.....37c
Polish 27c
id Nail Polish....19c
il Polish 25c
Cocoanut ...mpoo, $1.00
Bromo Quinine....24c
Tar Shampoo.....36c
nalgesique (Benques), ...50c
Salts 69c
Syrup Figs.....42c
Stomach Remedy..85c
utta Hair Dye....49c
tica....23c, 45c, 89c
dr 23c, 85c
eltzer 21c, 42c, 83c
tum 19c, 39c, 79c
ffilk Magnesia, 19c, 38c
Dry Cleaner 27c
.....21c, 79c
nic Tablets 39c
American Oil, pt...49c
Electric Paste....23c
Vegetable Tablets, ...18c, 35c, 69c
Kidney Pills..34c, 67c
CIAL SALE OF CH'S GRAPE 31c Quart Bottle 59c

HOUSES, HOMES, REAL ESTATE, FARM LANDS, FINANCIAL

INDEX to Section "A"—See Section B For Employment, Rooms, Lost, Service, For Sale, Autos, Musical

Agents' Rent Lists..... 1	Bungalows Wtd. to Rent 3	Business Property Wtd. 3	Farms, Farm Land..... 9
Apartments (For Rent).. 2	Bung., Cottages (Sale).. 5	Cottages Wtd. to Buy.. 3	Farms for Rent 9
Apartments (Furn.) 2	Bungalows Wtd. to Buy 3	Cottages Wtd. to Rent. 3	Farms Wanted 9
Apartments Wtd Furn.. 3	Business Chances 10	Dwellings Wtd, to Buy.. 3	Financial 8
Apartments (For Sale).. 6	Business (F. S., Wtd.)..10	Dwellings For Sale.... 6	Flats for Rent 2
Apartments Wtd. to Buy 3	Bus. Prop (For Rent.. 3	Dwellings Wtd to Rent. 3	Flats Wanted 2
Builders' Columns 3	Bus. Prop. F. R. (Sub.).. 3	East Side Property..... 4	Flats, Etc.—For Colored. 3
Bung., Cottages (Rent). 3	Bus. Prop. (For Sale)... 8	Exchange (Real Estate) 3	Flats for Rent (Furn.).. 2

A THREE-TIME AD COSTS LESS, PRODUCES MORE.

ST. LOUIS POST-DISPATCH

Productive Publicity, Progress, Profits
The More You Say the Better 'Twill Pay

ST. LOUIS, SUNDAY MORNING, JULY 9, 1922.

PART SIX PAGES 1—12B

INDEX to Section "A"—See Section B For Employment, Rooms, Lost, Service, For Sale, Autos, Musical

Flats for Sale..... 7	Houses (Furn.) Wtd.... 3	Real Estate—City 4	Suburban Prop. (Furn.). 3
For Sale (Realtr)..... 4	Houses, Etc. (Colored.. 3	Real Estate—Country... 8	Suburban Prop. Wanted. 3
For sale (Business).....10	Improved Prop for Sale. 8	Real Estate (Colored)... 8	Suburban Prop. (F. R.). 3
For Lease 3	Loans 9	Real Estate Loans.. 9	Suburban Prop. (F. S.).. 4
Garages, Stables 3	Kirkwood Property..... 4	Real Es. (Other Cities).. 8	Timber Lands 9
Home Loan Associations. 3	Maplewood Property.... 4	Residences for Rent..... 3	University City Prop.... 5
Houses for Rent..... 3	Money Wanted..... 9	Residences for Sale..... 8	Webster Property 4
Houses Wanted..... 3	Personal Property Loan. 8	Stocks and Bonds..... 9	Wellston Property..... 5

PROMPTLY REPORT FAILURE TO RECEIVE ANSWERS.

PHYSICIANS PLAN BIG BUILDING ON GRAND BOULEVARD

Option Taken on Block Bounded by That Thoroughfare, St. Alphonse Street, Windsor Place and Bell Avenue.

DOCTORS TO OWN AND CONTROL IT

Upper Stories for Offices of Medical Men, Street Floor for Pharmacies and Supplies, in $400,000 Structure.

By BERRY MOORE.

The Ben Altheimer & Bro. Real Estate Co. has obtained an option to buy the block bounded by Grand boulevard, St. Alphonse street, Windsor place and Bell avenue, for $160,000, or on a basis of $1000 a foot for the Grand boulevard frontage, and is having plans made for construction on the site of a building for exclusive use of physicians. The building syndicate is to be composed of physicians.

The building is to be not more than eight stories in height and is not to cost in excess of $400,000, exclusive of the site. It is to be owned and controlled by physicians, or, in the broad sense, by members of the medical profession.

A total of 1500 shares of stock in the syndicate of a par value of $100, or of an aggregate face value of $150,000, is to be issued, to provide money for purchase of the site. The stock is to be sold in blocks of 15 shares. No member of the syndicate is to hold more than that number of shares. Money for construction is to be raised by a building loan, with the site given as security, in addition to the building.

According to Ben Altheimer, much of the stock already has been taken by physicians, medical specialists, etc., who appreciate the economic advantage of being a tenant of the building under the modus operandi of this enterprise, which is to be distinctly a mutual affair.

To Be Physicians' Building.

The structure will be a model of its type and will be known as the Physicians' Building. It will be confined to the use of the medical profession with the exception of the street floor, which is to be divided into stores for pharmacists and for medical supplies.

The site, which was listed for sale only recently with the Altheimer company, is owned by the Grand Avenue Masonic Temple Association, and is vacant except for an oil station with a temporary lease. It has 150 feet frontage on the west side of Grand boulevard by a depth of 160 feet to St. Alphonse street, a narrow street thoroughfare recently dedicated. Frontages on Windsor place and on Bell avenue, north and south boundaries respectively, are 150 feet.

The option, according to Altheimer, has been signed and sealed by the Grand Avenue Masonic Temple Association, and the success of the project virtually is assured. The site will be available for building operation as soon as the plans have been completed.

Plans for several other spacious structures are under consideration on Grand boulevard, which has recently seen new life with the advent of the 14-story Melbourne Hotel of the Thirty-sixth Street Realty Co., at the northwest corner of Grand and Lindell boulevards.

Plans are being made for improvement of the northwest corner of Grand boulevard and Laclede avenue on a commensurate scale by Albert Abern, president of the Funsten Nut Co., who recently purchased the site, 113x134 feet, through the Cornet & Zeibig Trust.

Progress on Skyscraper Plan.

As was announced recently in the Post-Dispatch, a skyscraper to contain an office building and a theater for moving pictures and vaudeville is planned for the site of the former Grand Avenue Presbyterian Church edifice on the west side of Grand boulevard, between Olive street and Washington boulevard.

The success of this project hangs largely on the outcome of negotiations whereby a large life insurance company would acquire control of the building under a long lease. Plans for the building have been made by Preston J. Bradshaw, an architect with offices in the International Life Building, who designed the Melbourne Hotel.

The church site is owned by Moses Rosenberg, who has gone to the coast for the summer, but before his return in the fall it is believed that negotiations will have reached a definite stage. The building, if leased to the life insurance company, will bear its name. The insurance company now occupies large quarters in a building in the central business district, which it formerly owned. The new building is projected by a syndicate which is to take the site under a 99-year lease. The site has 147 feet on Grand boulevard by a depth of 155 feet, and is midway between Olive street and Washington boulevard cut-off.

BEERS HOTEL BUILDING NOW UNDER A 20-YEAR LEASE

Property Bought 50 Years Ago at $150 a Foot, Now Rents on Basis of $6000 a Foot.

The Shuttock Realty concern composed of Samuel S. Friedman and Edward S. Miller has acquired a 20-year lease of the Beers hotel building at the northwest corner of Grand boulevard and Olive street, for a term of 20 years. The rentals for the entire term will aggregate $600,000, according to Samuel Towman & Co., which arranged the transaction and the announcement. This has 100 feet on Olive by 152 feet on Grand.

The lease was made for Aaaron Fuller, president of the Stix, Baer & Fuller Dry Goods Co., and the heirs of David Elseman, joint owners of the property.

Grand boulevard and Olive street is generally considered the most important and valuable corner in St. Louis, being the traffic and amusement center of this city.

The new lessees of the hotel will make extensive improvements both on the inside and outside of the building and will restore the prestige and glory of the Hotel Beers of years ago. The Hotel Beers was erected by Mrs. Harriet eBers nearly 50 years ago and was considered the finest family hotel in its day.

Mrs. Beers purchased the ground on which the hotel was erected at $150 a foot while the present lease is based on a valuation of $6000 a foot, which thus gives a fair idea of the increase in values of St. Louis Real Estate during the last 50 years.

Messrs. Miller and Friedman recently announced having acquired a five year lease of the property, which of course, was automatically cancelled with the execution subsequently the 20-year lease.

RENEWED INTEREST IN NEW DELMAR HEIGHTS

More Than Two-Thirds of the Lots in This Addition Already Sold.

William J. Abbott & Co. report renewed interest in New Delmar Heights, just west of University City, and two blocks north of the Kirkwood-Ferguson line in Clayton.

More than two-thirds of the lots in this addition have already been sold, and the indications point to the early closing out of the subdivision. The purchasers include both persons with plans for homes and investors and speculators, who forsee a big advance in prices of ground in this locality, especially in Delmar Heights, which is in line with the best residential growth of the city, and which is one of the most attractively situated tracts adjacent to the city.

Several handsome houses are in course of construction in the addition, and plans for many more are being made. The surface improvements include sidewalks, streets, sewers, gas and water mains. The property is reached by the Kirkwood-Ferguson line, and by automobile direct out Delmar boulevard.

TWO APARTMENT BUILDINGS SOLD BY E. J. ALTHEIMER

Eugene J. Altheimer reports having sold for Cecil Bishop the apartment building at 6837 Kingsbury, consisting of six apartments, five rooms, sun parlor and sleeping porch, to J. Rupt. Eugene J. Altheimer, who represented both parties, will have charge of property in the future.

Altheimer also reports the sale of 6030 Pershing to Walter Weinstock. The property is in suites of four rooms each. The property was sold for M. B. Pattiz, Inc.

Demand for West Jameston Lots.

Harry Remsbecher, selling agent, reports having sold during the last month 15 lots in West Jameston subdivision located one block west of South King's highway between Goethe and Eichelberger avenues. This subdivision is located in a fast growing section in South St. Louis.

FIRM WILL CONVERT HOUSE FOR OFFICES

Demand for Large Residential Structures for This Use Indicated by Sale.

The Ozark Cooperage Co. has purchased, through the Butts Realty Co., a large 15-room house on a lot 75x233, located at 8820 Washington avenue. It is the intention of the company to remodel and convert this house for its general offices, which are now located in the International Life Building. F. S. Charlot is president of the cooperage company. Edward L. Bakewell Realty Co. represented the seller, Mrs. Serena Alexander.

This transaction is noteworthy as showing the demand for well built and commodious residential structures, which have served their usefulness for general offices of large concerns, not dependent upon local patronage.

HARRY REMSBECHER REPORTS 20 REAL ESTATE SALES

Harry Remsbecher, reports 20 sales during the last month. They include: 4129 Hartford street, single flat, to Henry C. Haeckel; 2219-21 Arsenal street, double flat, to Joseph Weis; 3834 Texas avenue, cottage, to May Hodges; 3427 Louisiana avenue, cottage to Olga Randolph, 3648 Salena street, cottage to William F. Heinicker, 2232 Osage street, cottage to Julia Meissner; 2715 Osceola street, cottage to Elmer H. Smith; 6224 South King's highway, bungalow, to Henry J. Schrepel; 3935 Iowa avenue, residence to Charles A. Hoffman; 1818 Bacon street, flat to Louis W. Kozlicki; 1530 South Eighth street, store building to Nick Lanasa; lot 75x120 southwest corner of King's highway and Lisette avenue to Martin J. Fassel; 3709 South Broadway store building, to Sam Silvermann and M. Davidson; 6234 South King's highway, bungalow to Andrew Niehaus; northeast corner Morganford and Humphrey street, filling station to Louise Bohl; 4443 Pennsylvania avenue, flat to Frank J. Dolde; 3511-13 Indiana avenue, double flat to Louis H. Brinkman, 3915 California avenue, flat to John Oberkirsch; 18-acre farm, St. Louis County to a client; lot Riverview gardens to William Koehler.

He also negotiated loans for the amount of $75,000.

FEDERER-ARENDES REALTY CO. SELLS NUMBER OF PROPERTIES

The Federer-Arendes Realty Co. reports the following sales during the last week: For Charles S. Mueri Realty and Building Co. to Charles Schutt, a flat at 3923 Virginia avenue; for Joseph Meinhard, stores and three apartments at 3950-52-54 South Broadway, to John Kristmann; residence at 2643 Russell avenue for C. E. Dutton to Mrs. Hewitt; for Charles S. Mueri Realty and Building Co., bungalow at 3114 Gurney avenue, to Sam Fuld; for the Charles S. Mueri Realty and Building Co., a bungalow at 3406 Junfata street to W. A. Kramer; a flat at 618 Kansas street for Raymond Miller to Benjamin Jennemann; a flat at 2927-29 Sidney street for Joseph Besta to Rudolph Hrdlicka; stores and flats at 2675-79 Gravois avenue for Mrs. Katherine Bruno to Max Wiedemann; two double flats on the southeast corner of Arsenal and Bent for Louis Wallrapp to Alvina Dill; a double flat at 547-49 Eller street for George F. Schulenburg to William F. Amann; bungalow at 1121 Lawn avenue for Edward F. Sparwasser to Joseph F. Roberts; a bungalow at 4930 Delor street for August Stein to J. W. Heitert ,and 50 feet on the west side of Grand avenue, south of Osceola street, from the American Brewing Association to Fred Schindler.

DOWNTOWN LEASES CLOSED BY TURLEY

Clarence M. Turley of Isaac T. Cook & Co., operators in downtown property, with offices in the Arcade Building, returned yesterday from the East, where he concluded several leases embracing prominent locations in St. Louis. Incidentally, he attended the convention of office building managers held in Baltimore. He reports considerable building in the business sections of the various cities he visited, but he also noted proportionately more vacancies than exist in St. Louis, especially in New York, according to size o fthe city.

Apartment Building Sold.

Franciscus Realty Co. reports the following sales closed: 3867-69 Flad avenue, five and six room four-family flat, for Adam Reis to Lena Wagner, for an investment, and a six-family apartment building, 5742 Kingsbury boulevard, for the account of Walter Weinstock to T. A. Cross, for an investment.

THIRTEEN LOTS SOLD IN THE MOORLANDS

Buyers Through Holbrook-Blackwelder Realty Co. Rushing Plans for Building.

Holbrook-Blackwelder Real Estate Trust Co. has closed by delivery of deeds to a number of home buyers in The Moorlands during the week the following:

John A. Bauer, financier, in block 12; J. Will Shelley, president of the Shelley Printing Co., in block 6; Henry Peterson of the Leschen Wire Rope Co., in block 4; Charles B. Spicer, general manager, Hercules Powder Co., in block 6; August Schoellhorn, secretary Schoellhorn-Albrecht Machine Co., in block 5; Dr. A. Darling, in block 4; Joseph Garvell, in block 4; Dr. Waldo Briggs, in block 9; Peter T. Barrett, attorney, in block 3; Dr. C. L. Puckett, in block 7; Henry Dilschneider, contractor, in block 4; M. E. Rowan, of the Elder Manufacturing Co., in block 4; Edgar H. Dilschneider, contractor, in block 7.

Most of these buyers are rushing plans for their homes to build as soon as contracts can be let.

YECKEL-FEYDT-EARICKSON SALES TOTAL $59,000

The Yeckel-Feydt-Earickson Realty Co. reports a good demand for South Side property and many new buildings under contruction. Among the sales recently closed are: For Daniel E. and Ida M. Neal to Joseph C. and Renilda C. Hoesch, brick bungalow, at 4523 Minnesota avenue; for Ferd Schmitt to Arthur F. and Lizzie M. Gray, lot in block 2372; for Alphonse Nierman et al to Walter C. Newman, vacant on north side of Osage street, near Louisiana avenue, to be improved with two flats; for Thomas J. and Mollie I. Schueddig to Jacob and Rose E. Wind, single flat at 3837 South Compton avenue; for Harry and Myrtle M. Graves to Anton and Vilma Dippong, brick bungalow at 4446 Neosho street; for Alois and Anna Mueller, represented by Brinkop Realty Co., to Julius P. and Anna Kuenne, brick cottage at 5049 Tennessee avenue; for John and Katherine Schulte to Harry Kostman, lots 6 and 7 in block 5313; for Angelina C. Bieber to Katie Sauter, single flat at 4000 Arsenal street; for P. Louis and Della D. Ost to Nick and Lena Wargen, brick flat at 3414-16 Selena street.

WORK BEGUN ON A NEW PAROCHIAL SCHOOL IN COUNTY

O'Brien & Klen, 810 Chestnut street, announce that the contract has been let and construction will be started during the coming week on the new parochial school for St. Mary Magdalen's Parish. The new development will consist of the school, which will cost approximately $45,000; the church and the pastor's home. Immediately adjacent to the church property the surplus acreage has been graded.

Four homes have been started and eight lots sold in Magdalen terrace, the private street which has been built through the property. The homes cost from $3000 to $5000, and are sold on a small payment down and monthly payments.

The property is just one block from the car line at the junction of North and South road and Manchester road.

DELMAR BOULEVARD LOT SOLD BY WARREN & CULVER

Warren & Culver report the sale of a lot 60 feet front on the south side of Delmar boulevard, 240 feet east of Skinker road, for Dr. William J. Cord to Charles Richardson, who has plans to improve the property immediately with stores and flats. The firm is also agent for the store and flat building being erected by one of their clients at 6136 to 6140 Delmar boulevard, which will cover a lot 60x120 feet and will contain three stores on the first floor and four apartments on the two upper floors.

The same firm reports the sale of a lot 75x122 on the west side of McCausland avenue, the northwest corner of Bruno ,to a client who will improve it with a bungalow.

TWO APARTMENT BUILDINGS COMPLETED BY GERLING CO.

The August H. Gerling Realty Co. reports the sale of 4126 Shaw avenue, a single flat, for Charles Hynes to Arthur Melcher and wife, and of 1801 Michigan avenue, a five-room brick house for Charles Genck and wife to Dominick Ciarniello and wife.

The firm has completed the erection of a four-family apartment at 3672 Lafayette avenue, and a four-family apartment flat at 5043 Murdock avenue.

Loans amounting to $30,000 were made by the company during the week.

535 FEET OF FRONTAGE IN PAPIN TRACT SOLD

Firm Sells Strip in Webster Groves Plot Which Will Be Improved With Residences.

Papin & Tontrup have closed sales for 555 feet of the Papin tract at Webster Groves on the Rock Hill road, opposite Sherwood Forest, to parties who contemplate improving the site with handsome residences in the early future. The tract has sewer, water and light facilities and some beautiful trees, and is reasonably restricted.

The property lies on the north side of Papin avenue and has a depth of 162 feet. The buyers were W. L. M. Clark, 200 feet; E. O. Sanguinet, 155 feet; C. A. Cromwell, 100 feet, and R. E. Salveter, 100 feet.

Part of the remainder of the tract will be put on the market. The sales were for the Rita Papin and other heirs of the Henry Papin estate.

CHRISTIAN BRINKOP CO. MAKES REPORT OF SALES

The Christian Brinkop Real Estate Co. reports the sale of the following:

2819 Oregon avenue, a two-family brick flat, for Lyolla E. Benecke and husband to Alexander Enger and wife, who were represented by Hemmelmann-Spackler Real Estate Co.

The northeast corner of Gasconade street and Minnesota avenue, 85 feet vacant fronting on Gasconade, for William Driemeyer and wife to Katherine Yung.

3427 South Compton avenue, a one-story brick cottage, for William Kittel and wife to Emil Jenn and wife, who were represented by Doerflinger Realty Co.

2249-51 Indiana avenue, a four-family building for, John Kemper and wife to Sebastian Urso and wife.

2923-25 Shenandoah avenue, consisting of store building with flat and single flat adjoining, for Michael Haneley to Carl Schlosser and wife.

3918 California avenue, a frame dwelling, for Bernard Loughran to Philip Schmitt and wife.

2811 Lemp avenue, to Nick Flauder and wife.

4315 Besthoven avenue, a brick residence, for William and Rosa Mieger to Valentine Hoffman and wife.

2836 Cherokee street, a brick flat, for Amelia Schmitt and husband to Herman B. Baumer and wife.

2818-20-22-24 Cherokee street, consisting of stores and flats, from Jacob Zeltman, who was represented by Dickman Real Estate Co., to Henry J. Ott and wife.

3410 Indiana avenue, a brick flat, from Jacob Zeltman and wife to Henry J. Ott and wife.

4200 Westminster avenue, a brick residence, for Lucile L. Wilson to Sarah J. Guessaz.

2346 Menard street, tenament property, for John Beljian and wife to Adama Baulief and wife.

4523 South Grand avenue, a brick single flat, from Jesse S. Baldwin and wife to a client.

The Brinkop firm also reports negotiating loans to the amount of $96,000.

SEVERAL FLATS AND DWELLINGS SOLD BY BLAKE COMPANY

The John S. Blake & Bro. Realty Co. reports the following sales: 1713-17A North Jefferson avenue, double brick flat, four and five rooms, for Joseph Morgan to E. Sakowski and I. Meyer; southeast corner of Delmar and Westgate avenue, vacant lot, 100x110 feet, for client of Noble-McCrawley Realty Co., to A. Samsone; 5232 Waterman avenue, three-story, 12-room brick and stone residence, for Cameron L. Morgan to Celeste W. Hpkins; 2710 Olive street, three-story, 11-room brick house, for William Peisker to Frank Yawitz; 3020 Fair avenue, five-room brick cottatge, for M. J. Clancy and wife to Miss Muriel B. Wilkinson; 1434-40-1500A Papin street, two-story brick building, six four-room flats, for Ruth Held to Bernard Santen and wife; 3140-42-44-46 School street, four seven-room stone front dwellings, for Joseph Morgan to Charles A. Johnson and wife.

SALE OF LOT BY NEW YORK SPRINKLER FIRM EFFECTED

The Dougherty-Sheehan agency reports the sale of a lot on the north side of Olive street, west of Twenty-first, 44x109 feet, by the Reliable Automatic Sprinkler Co., of New York City. The contemplated improvements include a three-story terra cotta front, fire proof structure, with a store and with warerooms on the ground floor and lofts above. Is to be ready for occupancy Jan. 1, according to the plans. The owners are represented in this territory by the Thos. J. Sheehan Co., contractors of plumbing, drainage and automatic sprinkler systems.

WAREHOUSE AT 4524-26 DELMAR SOLD FOR $29,000

R. J. Dyas & Co. report the sale of property at 4524-26 Delmar boulevard for a client to Saul L. Kopman, for $29,000 cash. This property is 250 feet from the corner of Delmar and Taylor avenue and is improved with a large warehouse, formerly occupied by Young & Co., carriage manufacturers. The purchaser plans to improve the property at an early date, for mercantile purposes, adding four stories to the present building, which is 50x146 feet, and is equipped with modern elevator and steam heating plant.

NINE SALES TOTALING $90,000 BY HEATH CO.

Six Houses at Accomac and Nebraska Sold for Mark J. Mercier.

The Chauncey P. Heath Real Estate Co. reports nine sales, aggregating $90,000, including the following:

6007 Enright avenue, a nine-room residence for Harry Kurtz, now residing in New York, to R. N. Adams, who bought for a home, the Chauncey P. Heath company representing both parties in the transaction; 5547 Cote Brilliante, five-room bungalow, for Alex Kessler to Nicholas Giancola, who bought for a home; 50-foot lot on the north side of Maryland avenue in Maryland terrace, for Roland Gieger to a client of the Hannauer Real Estate Co.; 2929 Accomac street, a 10-room residence, for the account of a client; a 50-foot lot on the west side of Linden avenue, in Clayton, for Dr. F. C. Simon to Ed Frazier, who will improve immediately with a bungalow; 6169 Washington avenue, for Rexford L. Wheeler to William S. Bowmer; six houses on the corner of Accomac and Nebraska, for the account of Mark J. Mercier to a client, with rents totaling $5100 a year, and 4129 Washington avenue, a 10-room residence, for Mrs. S. E. Cox to Loretta M. Davis, who bought for a home.

GREULICH COMPANY REPORTS SALES TOTALING $150,000

The John C. Greulich Realty and Investment Co. reports a very brisk week, having made sales aggregating $150,000, as follows: 3841 Maffitt avenue, flat, from S. Solari to Arabella Spellmeyer; two bungalows at 5429 and 5423 Claxton avenue, to Addition Taylor and Edward Obrock; cottage at 2729 Greer avenue, purchased by August Gruenewald from Anton Reinert; 2526 Hebert street, brick flat, sold by Hugo Wiessenborn, North Side contractor and builder, to S. Rosner; 2828 Belt avenue, bungalow bought by Frank Caruso from P. Malloy; 3509 Hebert street, residence of Fred Munsberg, purchased by Anna Disse and Ida Mink; flat at 3632 Hebert street for Charles Brinkman to William Link; 4206 Lexington avenue, cottage sold by Fred Deutschmann to Joseph Daniken; 3817 Ashland avenue, residence for William Hopkins, to William Groff; 4126 Glasgow avenue, bungalow to Paul Spiecher, for Charles Tannert.

During the last week construction has been started on the residence of August Langeneckef on San Bonita avenue, in Hi-Pointe subdivision, and three bungalows in the 4500 block Lexington avenue. The Greulich company has completed six bungalows of like construction, all of which were sold before completion.

WEBSTER GROVES HOME OF F. A. HOLEKAMP SOLD

Morgan E. Coggeshall, real estate officer of the Webster Groves Trust Co., reports the sale of the nine-room bunaglow of F. A. Holekamp at 211 South Elm avenue, to Carl A. Nowak, director of the Nowak Chemical Laboratories. This residence is one of the finer homes in Webster Groves. The consideration is not reported, although the sale price is known to be in the neighborhood of $19,000. D. R. Whitmore of the Webster Groves Trust Co. represented both parties.

Coggeshall also reports the sale of the nine-room residence on a 100-foot lot at 408 Bompart avenue, for J. E. Hohn to S. D. d'Alessandro, who was represented by Gardner Jarvis of the Kent Jarvis Agency; 364 South Gray avenue, sold for W. O. Anderson to LeRoy K. Robbins; Edward S. Hart Jr. has purchased the seven-room bungalow of J. S. Rice, who has been transferred to Southern territory. Coggeshall also reports an active demand for lots and having signed contracts covering the sale of seven lots.

GRAND-GRAVOIS GARAGE BUILDING SOLD BY KOLLAS CO.

The Kollas Real Estate Co. reports having sold the Grand-Gravois Garage Building, on the south side of Gravois avenue just west of Grand, 3660-62-64 Gravois, running through to Tholozan avenue, lot 55x120, from Peter A. Bernhard and wife to the Valley Realty Co. The price was mentioned as being about $35,000.

Other sales reported were: 2635-37 Iowa avenue, four-family flat, from Louis Bernhard and wife to Frank Ruhlingar and wife; 417-19-21 Lami street, six-family tenement, from Emil A. Bartezki and wife to Philip Fixman and wife; southwest corner of Virginia avenue and Winnebago, from William Schrepel and wife to Anton Eck and wife.

PINE AND JEFFERSON PROPERTY SOLD BY GIBSON COMPANY

The John W. Gibson Realty Co. reports the sale last week of three houses on the northwest corner of Pine street and Jefferson avenue. The ground in this transaction is 127 feet on Jefferson avenue and 71 feet on Pine street. This property was sold for John E. McKinney to John A. Bauer. It is understood that this property sold for about $25,000.

BRENTMOOR FOREST IS MORE THAN HALF SOLD

Location of Property Attributed as Cause of $200,000 Sales Within Two Weeks.

According to the Davis Realty and Mortgage Co. Brentmoor Forest, at the corner of Wydown and Hanley road, opened for sale two weeks ago, is more than half sold.

The company attributes its sales of more than $200,000 for the two weeks to the fact that the property is located on Wydown boulevard, adjoining Brentmoor, West Brentmoor and the 34 acres being divided by 20 St. Louis citizens for homes.

Seventy per cent of Brentmoor Forest is covered with forest trees, the property being the site of the old Carr mansion, which still stands on the property.

The grading of the property has already begun, improvements to include five-foot granitoid sidewalks, curbs, concrete streets, water, sewers, gas, electric lights. Brentmoor Forest is being developed by Henry Wright, landscape engineer, and the Pitzman's company, engineers and surveyors.

15-YEAR LEASE IS LET FOR RECREATION HALL

Johnny Layton of this city and Charles J. McEmry of Sedalia, Mo., have acquired a lease through the Paul Jones Realty Co. of the mezzanine floor of the building at 3626-28-30-32 Olive street for a recreation parlor.

"Johnny" Layton is the champion three-cushion billiard player of the world and devotes his time to exhibition playing and contest games with professional players, and the space covered by this lease will be furnished and equipped for this as well as general recreation purposes.

The lease covers a period of 15 years, from Oct. 1, at an aggregate rental approximating $175,000 and was negotiated by M. E. Springer of the Paul Jones Realty Co., who represented the lessees, and George Bradley of the Bradley Real Estate Trust Co., which represented the lessor.

The property belongs to the Polar Wave Ice and Fuel Co., and the space covered by this lease is now occupied by this company as general offices. The Polar Wave Ice and Fuel Co. owns the 94 foot west of this building on Olive street, and is erecting a five-story office building thereon for its use, and will vacate the premises covered by this lease when the new building is completed, about Oct. 1.

MEHRKENS-OTTENAD FIRM REPORTS REALTY DEALS

Mehrkens-Ottenad & Co. reports the following sales: 3522 Illinois avenue, brick cottage, for L. L. Lichtermann; 4132 Shaw avenue, single three and three room flat, for Charles P. Tiley to Noah C. Peach; 4332 S. Compton avenue, two-family flat of 3 rooms on each floor, for Henry Cordes to Joseph B. Flood; 5184 Enright avenue, five and six room flats, for Rose Weisberg; 90 feet of vacant ground on the north side of Delor street, west of King's highway, for George L. Montigne of Cleveland, and 60 feet of vacant ground on the north side of Delor street, west of King's highway, to Henry Schaefer.

KORTE-RUST REALTY CO. REPORTS SEVERAL SALES

Korte-Rust Realty Co. reports the following sales: 3536-38-40-42 Magnolia avenue, two double flats, sold for G. W. Weaver to Alexander and Mary Brzozowski for an investment; 3317 Meramec street, a brick residence, for John G. Bloemker of Kirkwood, Mo., to Florence Arnold; 3922 Oregon avenue, single flat, for Bernard Post estate to Jacob and Victorine Euler; 2817-19 Gasconade street, double flat, for H. H. Doneville to Charles and Josephine Thomas; 2306 Montgomery street, single flat, for Ethel C. Duffy to Charles Petrulis and wife; lot, 80x125, on east side of Oregon avenue, north of Osage, sold for Post estate to a client.

PLEA FOR PARDON FOR MAGARIAN KIDNAPER

Alexis Droit, Sentenced After Boy Was Found Murdered, Has Served Four Years.

An application for the pardon of Alexis Droit of East St. Louis, who is serving a 15-year sentence in the penitentiary at Chester for kidnaping Alphonse Magarian, 3 years old, of East St. Louis, in 1917, will be passed upon Tuesday by the Illinois State Board of Pardons at Springfield. A. D. Magarian, father of the boy, has circulated a protest which will be presented to the board when it convenes, and he and other relatives will appear personally and protest against a pardon or parole being granted. Assistant State's Attorney Lindauer of Belleville, who aided in prosecutiong Droit, plans to make a personal appeal to the board against granting Droit's petition.

The decapitated body of the lad was found on a vacant lot about two weeks after his disappearance. It had been placed in a sack and was among the refuse on the lot, which was used as a dump. A few days later the lad's head was found on a vacant lot several blocks distant. Droit conducted a saloon and wine room close to the bakery conducted by Magarian, and the lad was decoyed into Droit's place. A demand of $2000 ransom was made of Magarian, and an effort was made to ascertain who had made the demand, and where the lad was held prisoner. While the investigation was still in progress, the lad was murdered.

Droit and several other men and women were tried on a charge of murder, but were acquitted. Droit was later found guilty of kidnaping and was sentenced to 15 years in the penitentiary, where he has been about four years.

TRANSACTIONS REPORTED BY L. V. CARTAN & CO.

The following sales were reported yesterday by L. V. Cartan & Co.: 4244-48 Olive street, four stores and four apartments, for the Ringen estate, represented by Henry Hiemenz Realty Co., 2324-2336 Chestnut street, six dwellings, for a client of the J. W. Gibson Realty Co., to Joseph H. Weber; 2600 Baldwin street, 12 flats, for a client of the Andreas Real Estate Co., to the Summit Realty Co.; 4311 Laclede avenue, a dwelling, for a client of the Weisels-Gerhart Real Estate Co.; 3006 Pine street, dwelling, for the Ranken estate, represented by the Mississippi Valley Trust Co.; 2301-03 Walnut street, four-family flat, for a client of the L. E. McCollom Real Estate Co.; 801-03 Clarkson place, two seven-room dwellings for Ruth Held to S. B. Clevlen and wife; 4035 Easton avenue, store, flat and stables for a client of the John Bull Real Estate Co.; 2521 North Spring, single flat to V. Syman; southwest corner Broadway and Madison, stores and flats for a client of H. W. Gilmore to Joseph H. Weber; 2614-16 North Leffingwell, eight flats for a client of M. M. Blum to the Summit Real Estate Co.; southwest corner Tenth and Wash, two stores and seven flats, for Sam Simon, represented by John A. Reardon, agent, to the Riva Realty Co.; 4418 Vista avenue, single flat, for a client of the B. H. Stoltmann Real Estate Co.; 2617-19 North Ninth street, four-family flat, for T. Mangan, represented by the McDonald Real Estate Co.; 4729 Ashland avenue, nine-room dwelling, for L. R. Conrades, represented by the J. S. Carter Realty Co.; 4725 Greer avenue, seven-room dwelling, for a client of the W. C. Wissmath Realty Co.; 2841 Lemp avenue, dwelling, for Otto C. Pfenninghausen and wife, to Stephan Schmidt and wife.

Weisels-Gerhart Makes Sale.

The Weisels-Gerhart Real Estate Co. report the sale of the property at the northeast corner of Enright and Pendleton avenues for Henry A. Clover to Joseph A. White. The building will hereafter be under the management of the Weisels-Gerhart Real Estate Co.

AGENTS' RENT LISTS AGENTS' RENT LISTS

Mercantile Trust Company
Member Federal Reserve System
U. S. Government Supervision
EIGHTH AND LOCUST —TO ST. CHARLES

DWELLINGS.

4253	WEST PINE—15 rooms, 2 baths, hot-water heat, fixtures, garage	$200 00
3966	LINDELL—10 rooms, bath hot-water heat, hardwood floors, fixtures	100 00

APARTMENTS.

5673	ENRIGHT—6 rms., sleeping porch, steam heat, 1st floor, or unfurnished	125 00
5783	WESTMINSTER—4 rooms, sun room, breakfast room, etc., 2d west	85 00
5777	WESTMINSTER—4 rooms, sun room, breakfast room, janitor, etc.; occupied; 2d floor east	85 00
513	FLATS FOR COLORED S. 3D—4 rooms, 1st floor..	15 00

STORES, ETC.

816	N. CHANNING—Cor. Store: heat furnished	125 00

STORES, ETC.

2948	OLIVE—16 rms., store, 2 baths, 3 toilets	$125 00
212	GRATIOT—Warehouse, one story	75 00
700	N. SEVENTH—Loft space..	75 00
2807	OLIVE—Store	40 00
4131	OLIVE—Store	35 00
1308	PINE—Store	30 00
1542	S. VANDEVENTER—Store..	30 00
1007	CHESTNUT—3 rooms each.	15 00
1007	CHESTNUT—3 rooms each.	15 00

LIGHT MANUFACTURING BUILDINGS

3913	OLIVE—Rear bldg., 70x28 fireproof; granitoid floor; heat furnished	100 00
BLISS	BLDG.—3004 Washington av., 3d floor	

GARAGE

3419	THOMAS—Stable in rear...	10 00
4462	FOREST PARK—Garage...	8 00

APARTMENTS

Solid agate, 25c line, out-of-town orders 25c, Daily or Sunday. Minimum two lines. Three or more insertions 1c per line discount.

APARTMENTS FOR RENT

APARTMENT—One large room, in owner's home. Forest 1856. (c)

APARTMENT—Refined gentleman to share with couple. Lindell 2309R.

Beautiful Apartment For Lease

5 rooms, large sleeping porch, sun parlor, perfect condition; garage; reasonable rent. HOLBROOK-BLACKWELDER, 812 Chestnut.

South

APARTMENT—For rent or sublease; nicest apartment in city; leaving account sickness. Call Grand 5223R. (c)

APARTMENT—5-room; heated garage; janitor service; open today. R. Nebersicke, 4430 Arsenal. (c)

ARSENAL, 4430—5-room apartment, heated garage, janitor service; open today. R. Nebersicke. (c)

CONNECTICUT, 3612—Five rooms, with one in-a-dor bed; every modern convenience; second floor; open. HEMMELMANN-SPACKLER R. E. CO., Seventh and Chestnut.

CONNECTICUT, 3606—Six rooms, with one in-a-dor bed; every modern convenience; second floor; open. HEMMELMANN-SPACKLER R. E. CO., Seventh and Chestnut.

LAFAYETTE, 3679—2d floor east; 4 fine, large rooms and sun parlor; open; $75. OREON E. & R. G. SCOTT, 800 Chestnut.

LAFAYETTE, 3215—Apartment, 7 rooms, bath, steam heat, janitor service; good condition; near to school. Open. Call Bomont 3129L, or Central 3861. (c)

LAFAYETTE, 3879—2d floor west, 5 fine rooms, sun parlor, southern and western exposure; all in first-class order; convenient open. OREON E. & R. G. SCOTT, 800 Chestnut.

McDONALD, 3720—Modern 4-room and sleeping porch apartment; heat and janitor service; rent $65; adults.

SPRING, 1805 S.—4 rooms and oven porch; modern; janitor service; rent reasonable; will decorate. L. WILLIAMS, 810 Chestnut. (c-8)

4008 SHAW AV.

First floor, 4 rooms, bath, modern; janitor service; rent $52.50.
GIRALDIN BROS. R. E. CO., 813 Chestnut.

WYOMING, 3540—2d floor apartment; 5 large rooms and sun parlor; decorate to suit; heat, hot water, janitor service; garage optional. Call 1st floor west.

4 Rooms and Sun Parlor

1650 S. 39th st.; first floor south; large open porch; perfect condition; immediate possession; open.
JOHN S. BLAKE & BRO., 815 Chestnut.

West

APARTMENT—5 rooms, 5900 west, $75. Phone Cabany 7250. (c)

APARTMENT—2-family 5-room efficiency on each floor; terms, 6518 Barthold. Open from 10 a. m. to 2 p. m. Sunday.

APARTMENTS—Kingsbury pl. first and third floors, 4 rooms and sun room; reasonable to good tenants; open Olive 2487. (c-8)

APARTMENT—Furnished or unfurnished efficiency; 4 rooms; 3d floor; residence, opposite Principia School; adults. Forest 6348M.

APARTMENTS

6236 Enright av., 4 rooms, sunrooms, sleeping porch, etc. (c)
5885 Nina pl., 5-room, sun parlor and sleeping porch; 3d floor west. (c)
417 N. Euclid av., 2d floor, 7 rooms; modern.
FRANCIS-STERN REALTY CO., 804 Chestnut.

BOYLE, 1454—First floor, 4 rooms and bath; will put in nice order; open; $60; very cheap rent.
OREON E. & R. G. SCOTT, 800 Chestnut st.

CABANNE, 6401—Second floor east; new; beautifully decorated throughout; 4 rooms, sun parlor and bed and breakfast room; heat and janitor service; unoccupied; rent $75. North Parkview.
FRANCIS-PERRY-RUTH, 102 N. 8th st.

CABANNE, 5533—First floor; five elegant rooms, new hardwood floors; newly painted and decorated throughout; heat, hot water and janitor service; garage extra; also 5533a Cabanne av., same.
OREON E. & R. G. SCOTT, 800 Chestnut st.

CATES, 6236—4 rooms, sun porch, breakfast room, heat, janitor service; decorated; adults. John F. Blair, 818 Chestnut.

CATES, 6428 — North Parkview; 4 rooms and sleeping porch; vacant and open today; reasonable rent.
GOLDMAN REALTY CO., 722 Chestnut.

CATES, 6266—24 fl. east, 5 rooms, sleeping porch and in-a-dor bed, sun parlor; being decorated throughout; garage if desired; $92.50.
EUGENE J. ALTHEIMER, 817 Chestnut st.

CLARA, 535—Washington Hall; 6 large rooms and bath; large lawn; rent $90; 1st floor east; all light rooms; 2d entrance.
OREON E. & R. G. SCOTT, 800 Chestnut st.

CLARA, 775—Elizabeth Apartment; modern, 5 rooms and bath; heat, janitor service; unexpired lease; terms. Cabany 7942.

CLEMENS, 6311—Modern 4-room, sun parlor, sleeping porch, with garage. Cabany 1577W

DELMAR, 3569—Apartments; 6 beautiful rooms; $70. Cabany 1701L.

DELMAR BL., 5577—4, 5, 6 rooms; $50 up. Phone Long, Cabany 1011. (c5)

DELMAR BL., 5140—3d floor east apartment of 5 rooms and bath; rent $70.
DYAS-SHELP, 109 N. 9th st.

DELMAR, 6244—2d fl. 4 rooms; will decorate; open; $45.
EUGENE J. ALTHEIMER, 817 Chestnut st.

DELMAR BL., 5364—Second floor west; attractive 7-room apartment, 2 baths; open sun porch; south sleeping porch; reduced rent; $130 per month; one year. For further particulars call Cabany 891. (c)

"DORIS APARTMENT," 322 N. Boyle av.; first floor south; 6 fine rooms, all light, with southern exposure; open; rent $80.
OREON E. & R. G. SCOTT, 800 Chestnut.

"DORIS" APARTMENT—4256 Maryland av., 2d floor west; 7 light, fine rooms and bath; open; $95; nutrin No. 1 order.
OREON E. & R. G. SCOTT, 800 Chestnut.

EVANGELINE, 815—Open today; 5 and 6 rooms, new, modern; decorated; hardwood floors; tile bath; garage if desired; rent $62.50. COOK REALTY CO., 810 Chestnut. Olive 8153. (c)

ENRIGHT, 6320—5 rooms and sun parlor; brick garage; only one left; just completed. Walter Jones R. E. Co., 813 Chestnut st.

ENRIGHT, 5857A—7 rooms, sleeping porch, steam-heated; tile bath; modern fixtures; hardwood floors; a convenient and comfortable apartment at reasonable rent, adults only.

FOREST PARK BL., 4306—9 rooms, hardwood floors, tile bath, heat and hot-water furnished; newly decorated; reasonable. (c)

GRAND-OLIVE APARTMENT, 3882 Olive—Nice 5-room efficiency, 2 concealed beds; southern exposure; completely furnished; rent $45. Mrs. Sims, 3729 Olive st.
OREON E. & R. G. SCOTT, 800 Chestnut.

HAMILTON, 606—4-room apartment, $65. See janitor on premises. Tyler 1466. (c)

HAMILTON, 3325—Third floor south; 5 rooms, steam heat and janitor service.
OTTO TIETJENS, 722 Chestnut.

HAMILTON, 750 N.—4 rooms, bath, steam heat, janitor service; hardwood floors; front porch; rent $52.50.

HAMILTON, 519—Four rooms, steam heat and janitor service; third floor, center.
OTTO TIETJENS, 722 Chestnut.

HAMILTON, 814 (Larchmont Apartments)—3 large rooms and sun parlor; modern; newly decorated first floor; residence district. Cabanne 960. (c-8)

HAMILTON, 1913—Beautiful 5-room apartment; rent $45 per month.
DUBINSKY REALTY CO., 504 Wainwright Bldg.

HODIAMONT, 1145—5-room apartment; modern.

HODIAMONT, 1163—1 and 2 rooms, kitchenette, dressing room; Murphy bed; every convenience; open.
A. G. BLANKE R. E. CO., 711 Chestnut.

INTERDRIVE, 720—First floor, 5 lovely rooms; sun parlor and sleeping porch; open.
CHAS. H. WENGLER, 7174 Chestnut. (c-62)

INTERDRIVE, 720—First floor, 5 lovely rooms and sun parlor; open.
CHAS. H. WENGLER, 7174 Chestnut.

JULIAN, 5853—Apartment, 4 rooms and bath; newly decorated; janitor service. See SCHWEICH REALTY CO., 909 Chestnut.

KINGSBURY BL., 6851—6 rooms, sun parlor, second floor; west.
THE DE MARTINI-ZERREGA AGENCY CO., 704 Chestnut st.

KINGSBURY BL., 5760—Apartment, four rooms and sun parlor; heat, janitor service; special inducement to desirable tenant; open for inspection. Call Olive 2880. (c)

KINGSBURY BL., 6805—2d floor west; 4 rooms, sun parlor, steam heat, janitor service, etc.
ANDERSON-STOCKE-BUERMANN, 808 Chestnut st.

KINGSBURY BL., 6606 (third floor)—New apartment of 5 rooms and bath; newly decorated throughout; with Murphy bed; open for inspection; $50.

FOR RENT—Furnished

D FLAT—2 rooms, clean laun- garage. Tyler 2405W. (c)

Central

3—Furnished complete, three children welcome; two beds; free

4 rooms and bath; gas, elec- phone furnished; reasonable; re- adults only.

D FLAT—6 rooms; gas, bath; Bomont 1884W. (c08)

2A—Furnished flat, in heart of inutes from Broadway and Olive; edroom and living room, gas, at: reasonable. (7)

South

4200A—5-room furnished ding porch; reasonable. Vande- k, Compton cars. Grand 4611J.

nished; 4 rooms, bath, garage; adults or couple. Riverside

4547 GIBSON. 4-ROOM FURNISHED FLAT; LE. GRAND 5326W. (c)

940—Newly furnished 3-room bany. Call Brohammer, 6862 bany 2843.

N, 2632A S.—5-room furnished a month; call before 3:30 p. m.

E, 3069—3 rooms, sun parlor; y furnished; reasonable. (c)

E, 3921—4 rooms; possession responsible people; references re- quired. (c62)

RD, 3133A—Modern 4 rooms, hed; reasonable; call Monday.

Furnished, 2 Sun Parlors

arranged for one or two families l conveniences. 3132 Maury av.

West

36—3-room flat, furnished com- plete; electric; telephone; reasonable. 5087—Furnished flat; 4 rooms, complete; two beds; $55; tele- phone, electricity, janitor; per- (c)

1307A N.—5-room furnished t, $65. (c)

OA S. (Near Laclede)—Reliable share nice flat; evenings, 8 to (6c)

01 W.—3 rooms, bath, newly heat, electric, gas, phone. 630—4 rooms and bath; nicely ; gas, electric; $15 week. Lin-

FLAT—5 rooms complete; e terms; can rent flat. 4634

ED FLAT—3 attractively fur- oms; Murphy bed, electric range; ; only; possession July 15. Post-Dispatch.

D. 5940A—3-room furnished flat; Cabany 3945W. (c)

TON, 4722—Couple wanted to room furnished flat; very reason- rest 8861M.

TON, 5240A—6 rooms, furnished nished. Central 6672R; reason-

D, 4249—First-class furnished rooms and kitchenette, $16; refer- Cathedral parish; Olive-Maryland

FLATS AND AP'TS. WANTED

FLAT Wtd.—3 rooms and bath; young cou- ple, 4957 Claxton. Colfax 630R. (c7)

FLAT Wtd.—3 rooms, with bath; prefer northwest part of town. H. L. Glover, telephone Lindell 6965W. (7)

FLAT Wtd.—South St. Louis, 3 or 4 rooms, modern; no children; state price; can fur- nish references. Box G-209, P.-D. (7)

FLAT Wtd.—4 small rooms or 3 large ones with bath and electric; adults. Box L- 7, Post-Dispatch. (7)

FLAT Wtd.—3 rooms, or house; electric, with or without bath; young couple; no children; best of reference. Box G-76, Post-Dispatch.

FLAT Wtd.—Or residence, by decorator, who wishes to work out rent; work guar- anteed; write me or call evenings. 4562A Easton.

FLAT Wtd.—Modern, 5 rooms; South Side; before Sept. 1; 3 adults; responsible ten- ants. Box L-174, Post-Dispatch, or Riv- erside 1761W. (7)

FLAT Wtd.—North or northwest; Fairground or O'Fallon Park district; 3 or 4 rooms; by employed couple; state price and loca- tion. Box P-53, Post-Dispatch. (7)

ROOMS Wtd.—1 or 2 unfurnished; clean. Cabany 7814. (c)

ROOMS Wtd.—3 or 4 rooms, with bath, by Aug. 1; 915 Geyer. (c)

ROOMS Wtd.—3 or 4 modern; couple; re- ward. Box P-368, Post-Dispatch.

ROOMS Wtd.3; or small cottage; will con- sider buying cottage. 2840 Gano. (7)

ROOMS Wtd.—3 or cottage, by responsible party; good references. Grand 5945R.

ROOMS Wtd.—3, with electric; South Side; reward. Write W. Ritzel, 2921A Mich- igan.

ROOMS Wtd.—To rent or buy 5 rooms in Cabanne district, by small family of adults; best of refs. Box C-253, P.-D.

Furnished Flats and Ap'ts Wtd.

FURNISHED APARTMENT Wtd.—Or flat, 3 or 4 rooms; from July 20 for 4 to 6 weeks. Forest 4929R.

FURNISHED FLAT Wtd.—Small; or apart- ment; lady employed. Box L-3, P.-D.

FURNISHED FLAT Wtd.—For Aug. 1; good neighborhood; not over $60. Box P-247, Post-Dispatch; (c)

DWELLINGS FOR RENT

RESIDENCE—Will lease; 7 rooms, with sleeping porch and garage, in central West End, close to Forest Park; 2 years, $125 month. Box D-262, Post-Dis. (c7)

Central

BROADWAY, 517 S.—Eight rooms; needs repairs; inducements offered covering re- pairs; 3 years; 7 rooms and bath, $35. (c) JAMES H. MAGUIRE, REAL ESTATE, 810 Chestnut st.

CHOUTEAU, 2140—12 suite rooms; mod- ern; excellent location for rooming or boarding house. HAASE REALTY CO., 921 Chestnut st.

DAYTON, 4000—House, 8 rooms, bath. Lake Evans, 5744 Ridge av.

OLIVE, 2928—7 rooms, good condition, bath, electric, cheap rent. GLICK & CO., 824 Chestnut.

WEBSTER, 1415—7 rooms bath, gas, elec- tric; $35. Open 10 a. m. to 4 p. m. JOST-MILLER R. E. CO., 105 N. 9th st.

6 ROOMS AND GARAGE, $40

2702 Stoddard; will be repaired; immediate (c)

South

BUNGALOW—5 rooms, hardwood floors, finished; new furnace; $75. Apply before noon Sunday or Monday, 4154 Humphrey.

CASTLEMAN, 3955—9-room residence, bath, furnace, electric; large lot; $75 month. Call only between 6 and 9. Sun- day evening.

MICHIGAN, 1715—6 rooms, hot-water heat; in good condition. (c)

MICHIGAN, 3643—New 5-room, completely furnished bungalow; modern.

Southwest

SONITA, 4747—Five rooms and bath; mod- ern. Cherokee car. (c)

EDMOND, 633—House, 3 rooms.

West

BUNGALOW—Unfurnished, 4 rooms and bath; references required; answer by let- ter. Urjoungman, 5577 Lindell.

DELMAR BL., 4454—7-room dwelling; hot- water heat; Forest 1115W.

DWELLING—Six rooms, bath, laundry; fine condition; west; rent $28; immediate pos- session; buying furniture up to $350; bargain. Box L-381, Post-Dispatch.

EVANS, 3507—8-room house; $50; install furnace, $60.

WALTER SCOTT REALTY CO.

GOODFELLOW, 1260—Residence, 9 rooms, modern; good condition, $75. (c7)

HOUSE—Garage, chicken house, Shrews- bury. 4133 Wyoming.

JONES, 2128—Brick house, west of Vandeven- ter, between Page and Cook avs.; 9 large rooms, bath, furnace heat; key at 1223; rent $65.

LEMOYNE E. & R. G. SCOTT, 800 Chestnut.

KING'S HIGHWAY, 815—7 rooms, mod- ern home; will decorate; open. Olive 2467.

LINDELL BL., 3936-38—Modern, 10 rooms each; newly decorated; garage; rent $175; family of adults preferred. Open Sunday 10 to 4 p. m.

LOW Wtd.—Cottage or flat to rent; 5 rooms; modern; south or south- west. Box L-155, Post-Dispatch.

LOW Wtd.—Lower 5-room, by adult family only. Grand 3611W.

3 rooms, bath; $20 or $25; couple. Box L-126, F.-D.

Wtd.—3 rooms with electric light; 2901 S. 18th st.

Wtd.—4 or 5 rooms, upstairs, middle-aged couple. Sidney 193.

Wtd.—Lower; rent not exceeding $35; South Side. Box L-279, P.-D.

Wtd.—4 or 5 rooms; west of Gar- north of Laclede. Lindell 2186J. (c)

Wtd.—3 or 4 rooms, on South Side; couple. Marshall 385R.

Wtd.—3 or 4 rooms, modern; adults; reward. Grand 882R. (c)

COTTAGE—3 or 4 rooms; best references. Mr. Adenk, 3915 California.

Wtd.—3 rooms, gas, electric, bath; couple. Box L-183, Post-Di- (c)

Wtd.—Modern; 4 rooms; adults, rent able. Grand 5782J.

Wtd.—Modern, 4 or 5 rooms; before 26; children. Sidney 2877J.

Wtd.—6 rooms and bath; West End; Forest 3899W. (c)

Wtd.—3 or 4 rooms; South Side; girls. Victor 1737L. (c)

Wtd.—3 or 4 rooms; by July 19; ct adults. 4543A McMillan.

Wtd.—$5 reward; 3 rooms, bath, ; not over $25; 2 adults; refer- Lindell 5978R, 3724 Olive.

Wtd.—Unfurnished, 3 rooms, bath; employed; South Side, upstairs. Box Post-Dispatch.

Wtd.—4 or 5 rooms, modern, by 3 ; North Side preferred. Phone Cab- 29M.

Wtd.—Lower, 4 or 5 rooms; south on or before Aug. 1. 2611A Ar- av.

Wtd.—Couple with one child wants n flat, garage; $50; O'Fallon Park Box P-220, Post-Dispatch. (c)

Wtd.—3 or 4 rooms, or cottage, by couple, by Aug. 16. Box P-64, Dispatch.

Wtd.—Or cottage; northwest; four bath and electric; adults. Post-Dispatch.

Wtd.—3 rooms, bath and electric; couple; Aug. 1; South Side pre- Box P-206, Post-Dispatch.

Wtd.—Or cottage, 4 rooms, $25 to near Ashland School. Box P-203, Dispatch.

Wtd.—Lower, 5 rooms, or apart- for 3 adults; answer. 3930 Lacle- v.

Wtd.—5 or 6 modern rooms, bath; preferred; adults can give refer- Box L-194, Post-Dispatch.

Wtd.—I have 2 clients who want le flats as investments. What have Greengard. Cabany 6407W.

Wtd.—3 rooms and bath; South by young couple; about Aug. 15. Laclede 104.

Wtd.—3 to 5 rooms, for first week August, by couple; near cars. Grand Box P-11, Post-Dispatch.

Wtd.—3 or 4 rooms, water, gas, elec- south, near car line, about $25. Box Post-Dispatch.

Wtd.—3 or 4 rooms, by young cou- South Side. Riverside 1609W. (6)

Wtd.—Lower, 4 or 5 rooms; West- Heights; between July 25 and Aug- ember 224(R. (c)

Wtd.—3 rooms and bath; modern; h Side; reasonable; 2 adults. Box Post-Dispatch.

Wtd.—Single, or cottage; modern; 2 rooms; all improvements. Box P- Dispatch.

Wtd.—West or south; desirable 4 or rooms, for July 25. Grand 1798W, or 3 Post-Dispatch.

HOUSES WANTED

COTTAGE Wtd.—4 or 5 rooms, modern, North St. Louis preferred. Carroll, 3611 Vandeventer. (c)

COTTAGE Wtd.—3 or 4 room; or flat; by young couple; man willing to do repair- ing and yard work; county or city; can furnish best of reference. 1408 Hamilton. (1)

DWELLING Wtd.—4 or 5 rooms, modern; southwest; Sept. 1; will lease. Box L- 166, Post-Dispatch.

HOUSE Wtd.—4045 Washington; 12 to 16 rooms; between Grand and King's high- way, Washington and McPherson.

HOUSE Wtd.—To rent; 8 or 9 rooms; good location for rooming house. Box G-232, Post-Dispatch.

HOUSE Wtd.—4 to 6 room house; 9 or 14 months; describe; give rental and loca- tion. Box L-237, Post-Dispatch.

HOUSE Wtd.—To lease; 7, 8 or 9 rooms; between Page, McMillan, Walton and Tay- lor. 4513A Newberry terrace.

HOUSE Wtd.—In Clayton; unfurnished; for 1 or 2 years from Sept. 1; must be at- tractive, in good condition, have modern conveniences and 3 or more bedrooms; fam- ily of 4 adults; will pay good rental for suitable house. Box D-44, Post-Dis.

RESIDENCE Wtd.—6 to 8 room; or flat by Aug. 1; adults; South Side. Call Sid- ney 1409W. (c)

SUBURBAN PROP'TY—For Rent

BELLEVIEW, 2305A—New 4-room flat, sun room, tile bath, hardwood floors, hot- water heat, dressing room, etc.; rent $50. City Limits or Manchester cars. Apply to owner, 2307A Belleview.

BELLEVIEW, 2417—1 block from the City Limits and the Manchester car line; mod- ern in every way; lower floor, suites. BROWN REALTY CO., 2 offices. Benton 511, Marshall 111.

BUNGALOW-FLAT — 5 room; beautifully furnished; real home for reasonable peo- ple; adults only; A1 reference required. Apply after Sunday 3 to 5. 1608 Belle- view av., Richmond Heights.

COTTAGE—Brick, 5 rooms, reception hall, bath, gas, electricity, hot water heat and garage; 2 blocks from Brentwood or Kirk- wood-Ferguson car line; Madge av. at North and South rds., Brentwood, Mo.

FLAT—4 rooms, bath, garage, $15. 3146 Laclede rd., Maplewood.

FLATS—Valley Park; beautiful 5-room, elec- tric, bath; new building; two blocks from Frisco station, near public school; only 45 minutes ride from Union Station; trains regularly and often; by purchase 50-ride ticket less than 17c fare only $17 per month if taken now. Meramec Valley Bank, Valley Park.

HIGH, 7238 (Maplewood)—4-room bunga- low, modern; by buying $300 furniture. Call Benton 1687W; City Limits car. (c)

HOUSE—Kirkwood; 7 rooms, modern; $60. Jas. D. Clarkson, Kirkwood, Mo. (c)

HOUSE—Ready for occupancy about July 15; new 2-room house; lot 200x181; down Coeur line, one fare by commutation ticket; fine, healthy home; small family; rent $10 per month; will sell; small payment down and $10 per month; $1500. Box P-24, Post-Dispatch.

LITHIA, 6235—Cottage, 3 rooms, summer kitchen, graniteid cellar, electric, water and gas, lot 50x200; fruit trees on ground. Pine Lawn, Mo. (c)

RANKIN BL., 1440—For rent; beautiful semi-bungalow, in Richmond Heights, where rent has been reduced $10 per month; will be leased to responsible party.

RANKIN BL., 1440—Beautiful semi-bunga- low, in Richmond Heights, where rent has been reduced $10 per month; will be leased to responsible party.

RESIDENCE—Select Woodlawn, Kirkwood; 9 large rooms and bath, unfurnished; all modern conveniences; coolest, large screen- ed porch in county; lot 200x300; beautiful trees; $125 monthly; $1200 yearly, under conditions; references. W. Hazard, Clark and Scott.

THEODOSIA, 6316A—Formerly Catalpa, Wellston; 5-room flat, bath, electricity, gas, furnace; adults; rent $40.

WESTGATE, 407 — University City—5- room house and garage; owner will be there between 9 and 11 o'clock. (c)

Suburban Property—Furnished

EAST LOCKWOOD, 212 (Webster Groves)—Ten-room furnished house, from July 15 to Aug. 15 or longer; large, shady place. Telephone Webster 588 for appointment.

FURNISHED BUNGALOW—5 rooms, mod- ern; beautifully furnished, garage; choice house; will lease. W. J. Zollman, 1416 Le- roy avenue. 7300 west on St. Charles road.

SUBURBAN PROP'TY WANTED

COTTAGE Wtd.—4 or 5 rooms, in suburbs; reasonable. Box L-159, Post-Dispatch. (7)

COTTAGE Wtd.—Bungalow or flat, 5 or 6 rooms; permanent tenants; must be in good neighborhood and reasonable. Box P- 68, Post-Dispatch.

FURNISHED ROOMS—3, light housekeep- in country, north; particulars Box P-372, Post-Dispatch.

HOUSE Wtd.—Young couple wish to rent small house in country or county; state price. Box L-268, Post-Dispatch.

HOUSE Wtd.—To rent or lease 9-room house or furnished flat in Kenwood, Springs or Webster Groves; can furnish best refer- ences. Box P-38, Post-Dispatch. (c)

SUBURBAN HOME Wtd.—To buy; few acres, improved; located for city work- er; $3000 to $4000; describe; lowest price; quick business. 3532 Greenwood bl., Ma- plewood.

HOUSES, FLATS, ETC. FOR RENT FOR COLORED

CAROLINE, 3105A—Beautiful 4-room flat; colored. Park car. Owner here to- day. (*)

HOUSE—1101 N. Compton; 8 rooms, bath, furnace, large porch; $400 cash, balance like rent.

A. S. C. BLASE, 1206 Arcade bldg. Olive 3183. (*)

THIRD, 1231 S.—Three rooms, front; $7. Morris Aach R. Co., 826 Chestnut. (*)

GARAGES, STABLES—For Rent

Central

GARRISON, 1315 N.—Large stable with 4 stalls and 1 box; can be used for garage; $10 month. Delmar 3933L. (c)

JEFFERSON 1210 N.—Garage for 10 ma- chines; $20; all or part. Forest 2949J.

South

ANN, 2201—Garage.

BOTANICAL, 4034A—Single fireproof ga- rage; also one for sale.

DE TONTY, 4000—Brick garage, light, water; $8 month. Main 2724. (c)

DRESDEN, 5466—All conveniences; garage, electricity; nice yard; built-in features. (c)

HARVARD, 3600—4-room frame cottage; small family; $25. Delmar 2981L.

North

CORA, 1703—7-room house, bath, electric, furnace; $65.

COTE BRILLIANTE, 5389—Modern brick; 5 rooms, bath; adults; $55. (c)

COTTAGE—3 rooms, summer kitchen and bath. 2848 Semple.

ELMBANK, 5931—6-room bungalow; ga- rage, electric, furnace; $30 month.

GARESCHE BL., 6065—6-room modern residence, with garage; streets made; 75 feet front.

GILMORE, 5466—Small cottage, gas, elec- tricity; nice yard; built-in features. (c)

HARVARD, 3600—4-room frame cottage; small family; $25. Delmar 2981L.

THEODOSIA, 6316A—Formerly Catalpa, Wellston; 5-room flat, bath, electricity, gas, furnace; adults; rent $40.

WESTGATE, 407 — University City—5- room house and garage; owner will be there between 9 and 11 o'clock. (c)

West

DELMAR BL., 6242—Fast garage; $5.

EUGENE J. ALTHEIMER, 817 Chestnut.

DELMAR BL., 4051—Garage; business or private; immediate possession. Linlah 1040.

ENRIGHT, 3954—Garage; $4 month.

EVANS, 3916—Large brick garage; roomy, private; concrete floor; water.

McPHERSON, 5748—Nice garage, water, electric light; $10.

OREON E. & R. G. SCOTT, 800 Chestnut.

MINERVA, 5050—Garage for one or two machines; electric light; $5 month.

PAGE BL., 4055—Garage, 4 cars; for work- shop; water, electric. Lindell 1637.

UNION, 1384—Garage; $7.50 per month.

WEST PINE BL., 3753—Large brick ga- rage; water; electricity.

WEST PINE BL., 3819—Garage room for 2 machines; living rooms above.

Northwest

COTE BRILLIANTE, 4644—Garage; water; private.

NORTH MARKET, 5841A Garage.

RED BUD, 4253—Garage with lights. Col- fax 3109J.

North

GREER, 2923—Garage; light and water. Ty- ler 2928J.

GARAGES, STABLES WANTED

GARAGE Wtd.—Near King's highway and St. Louis av. Call Forest 5848J.

PRIVATE GARAGE Wtd.—Single or dou- ble; vicinity of Hodiamont and Wells. Cabany 7141R.

TO LET—BUSINESS PURPOSES

BUSINESS LOCATION—Fine; especially adapted for ready-to-wear apparel and shoes. Apply to H. A. Wutzke, Alton, Ill.

DESK SPACE—Free; party to answer tele- phone; good location. Phone Lindell 2225.

TO LET—BUSINESS PURPOSES

DOCTOR'S OFFICE—Vacancy caused by death; good location; references. Box P- 197, Post-Dispatch.

FOR LEASE—For auto sales room or ac- cessory business, double store with drive way, living rooms above; deep lot. Will lease for term of years. On prominent West End auto drive. Box M-282, P.-D.(c)

SHED—Large; for car or ladders; good roof. Lindell 6162R.

STOREROOM—With all necessary fixtures for grocery business. Call Forest 3423W.

WEBSTER OFFICES FOR RENT

In both the Bristol and Empire Buildings; all conveniences. See janitor or

J. W. KERR CO., 107 N. 9th st.

BEAUTIFUL STORE FOR RENT.

Polar Wave Bldg., 3632 Olive st.; ground floor, 20x75 ft.; plate-glass front; large vault; for short or long term. Apply within.

ST. LOUIS REALTY FINANCE CO., 3630 Olive st.

Lindell 237. Delmar 2001 (c80)

DESK ROOM FOR RENT

AT 3630 OLIVE ST.

$15 per month, including telephone serv- ice. Realty and insurance brokers pre- ferred.

ST. LOUIS REALTY FINANCE CO., Trustee, 3630 Olive st. (c80)

Central

BUILDING—For rent; 50x144 one-story, 1108-1116 Pine sts. Post-Dispatch.

BUILDING—3-story, 30,000 sq. ft.; Al or- der, 816 N. 7th st.

JOHN GRETHER & CO., 811 Intl. Life Bldg.

BUILDING—818-820 Pine; 42-ft. front, with a three-story building; owner non- resident, says sell.

JOHN W. GIBSON REALTY CO., 724 Chestnut st.

DESK ROOM—Ground floor; desk, phones, fans, etc. Title Guar. Bldg., 15 N. 7th.

DESK ROOM—Large front office; telephone service; $10. 607 Pontiac Bldg.

DESK SPACE—Reasonable; high-class. Box C-236, Post-Dispatch.

DESK ROOM—And space; $12 per month. Electric Magneto Tool Co., Rialto Theater Bldg., Grand and Olive. (c)

DESK SPACE — Complete service; both phones; quiet, congenial surroundings. 1412 Syndicate Trust. (c62)

DESK ROOM—Including desk, phone serv- ice, constant attendant; steno service op- tional; all conveniences. Room 309 Frisco Bldg.

EIGHTH, 316 S.—Second floor, 4500 square feet; manufacturing or storage. Lindell 1040.

EIGHTH, 908 N. (near Franklin)—Large store with basement for rent; toilet; $40 month. Bell phone, Main 4464.

ELEVENTH, 713-15 N.—Substantial build- ing, suitable for manufacturing, ware- house or factory purposes; in back of Mc- Kinley Station.

NOBLE-McCAWLEY REALTY CO., Main 2814. 615 Chestnut. Central 2963

FOURTH, 513 S.—Suitable for meat mar- ket or grocery store.

HENRY HIEMENZ REALTY CO., 614 Chestnut st.

Main 675. Central 873.

LOCUST, 1512—$4 rent, light space, artists, architects, illustrators, retouchers. Olive 953.

LOCUST, 2116—2-story, fireproof, modern building.

CHOUTEAU, 20f -207—2-story building, switch facilities containing 8783 sq. ft.

OLIVE, 126-3-story.

S. SECOND, 18—2-story, $75.

FRANCIS-PERRY-RUTH REALTY CO., 804 Chestnut.

LOFT—3d story; storage or warehouse. 304 S. 1st st.; 4700 sq. ft. (ON SWITCH). RAMMING R. E. CO., 303 S. 1st st. (c62)

MARKET, 1604—Large store and basement; Union Station district; special terms. See Mr. Storm.

C. H. FARISH & CO., 713 Chestnut st.

OFFICE SPACE—For chiropodist, with doc- tor, at Grand and Olive Delmar 1443W.

OFFICE SPACE—Nicely furnished. Mr. Phillips, 401 Title Guaranty Bldg. (c)

OFFICE ROOMS—3; large, bright. Francis Bldg., 12 North 3d and Chestnut; $25 each. Call Wohn District Realty Co., Main 717. (c)

OFFICE—Reduce your office rent; have fine space; extension phone, stenographer. Box G-71, Post-Dispatch. (7)

RANDOLPH, 2308—Splendid 1-story build- ing, desirable light manufacturing or warehouse

HEMMELMANN-SPACKLER R. E. CO., Seventh and Chestnut sts.

ROOMS—3, nice, right down town; business only; $15. GLEN, 1417A Olive st.

SEVENTEENTH, 202-04-06—Factory build- ing, 75x100 ft. For particulars see

JOST-MILLER, R. E. CO., 105 N. 9th

SPACE—Will share room 817, suitable for cash, with stenographer or tailor. United Home Bldg., 211 N. 7th st.

STORE—On Market st.; excellent location; rent reasonable. Apply 1609 Market. (c)

STORE—2708 Olive; 1000 sq. ft.; excellent location for grocery and meat market. Inquire 2708 Olive.

STORE N. w. cor. 7th and Carr; large; rent low; rooms above if desired.

JOHN W. GIBSON REALTY CO., 724 Chestnut.

TWELFTH, 115 N.—Entire building; store about 2400 square feet and 16 rooms above; as a whole or separately; fine for automobile accessories, etc. Howard Taylor, 706 Chestnut st.

WALNUT, 3454—Store and 3 rooms in rear; gas and water; fine for grocery store; $30.

WASHINGTON, 3—Modern store, suit- able for auto accessories or similar busi- ness; $25.

A. G. HEINKE R. E. CO., 711 Chestnut.

WILL sublease store on Locust st.; excellent location for automobile accessories. Box L-68, Post-Dispatch.

WILL rent grocery department in meat market to responsible party. 2013 Franklin. Bomont 1938. (c)

DOWNTOWN STORE

$30 monthly. 15 Waring fine condition. MAGUIRE, 810 Chestnut st. (c65)

DOWNTOWN GARAGE

S. w. corner 9th and Clark; garage with ca- pacity for thirty cars; available 10/15. JOHN GRETHER & CO., 811 Int. Life Bl.

CALUMET BUILDING

SEVENTH AND CHESTNUT STS

Very desirable suites and single offices. BARNGROVE & SIGHT, 112 N. 7th st.

LOW RENT.

815 N. 8th st., rear; one large room for $2 and two rooms for $4, to good people. JOHN GRETHER & CO., 1025 Chestnut.

Grocery or Shoe Shop Stand

2621 Clark.

JOHN L. McDOWALL. 927 Chestnut st.

Downtown, 6 Rooms, Cheap

619 Spruce; 2d and 3d floors; good order; over store.

JAMES H. MAGUIRE, REAL ESTATE, 810 Chestnut st.

MAIN OR FIRST ST. STORE

808 N. First; recently remaired; 4-story and 2-story and 8000 sq. ft.; will lease. JAMES H. MAGUIRE, REAL ESTATE, 810 Chestnut st.

5 FLOORS, 18,500 SQ. FT.

820 N. Broadway; also granitoid base- ment; 2 elevators, steam heated; will lease. JAMES H. MAGUIRE, REAL ESTATE, 810 Chestnut st.

ON TERMINAL SWITCH

18,000 to 20,000 sq. ft. floor space; with or without 2½ acres vacant; immediate pos- session. Colfax 1865W. (c99)

FOR LEASE
TWO-STORY BUILDING
For Manufacturer or Wholesaler.
718-20 N. 15TH ST.
A REAL DAYLIGHT BUILDING.
1½ Blocks North of Washington Av.
MORRIS AACH R. CO., 826 Chestnut.

217-19 ELM

Three-story brick building including about 15,000 sq. feet; has street in front and alley on 2 sides; electric elevator; rental $2000 per annum; possession Sept. 1.

ALBERT T. PERRY & CO., 823 Chestnut.

FOR LEASE 7 NORTH SIXTH

Entire second floor, 25x90.

HEMMELMAN-SPACKLER R. E. CO., Seventh and Chestnut.

FOR LEASE
N. E. CORNER
16th and Washington

8000 sq. ft. on ground floor facing Wash- ington and 18th st.

13,500 sq. ft. on each of four upper floors, will lease together or separately.

Fine new building with excellent light fa- cilities and every convenience.

FRANCIS-PERRY-RUTH, 102 N. 8th st.

CHESTNUT ST. OFFICE

815 Chestnut; second floor front office; excellent entrance; steam heat furnished; immediate possession.

GIRALDIN BROS. R. E. CO., 813 Chestnut.

FOR LEASE 814-16 N. BROADWAY

Four-story and basement building; steam heating plant; 22,500 feet of floor space; modern building.

GIRALDIN BROS. R. E. CO., 813 Chestnut.

FOR LEASE

RETAIL LOCATIONS

709-11 Washington Av.

Five-story-and-basement building. Freight and passenger elevators. Heat- ing plant. Building will be remodeled to suit tenant's requirements. Ten- year lease at fair rental.

1010 Olive Street

Three-story building, 23-foot front, 105 feet depth. In new retail district. A good location and getting better daily. Lowest rent in neighborhood, 5- year term.

815-817 Washington Av.

Store room, 29x130. Large mezza- nine, basement. Opposite Statler Hotel. Available at once. Liberal ar- rangements; reasonable rent and 5 to 10 year term.

715 Pine Street

Street floor shop, 12x80 feet. Avail- able at once. Good retail location. Present tenant's business expansion forces him to lease larger space next door. He made money here, so can you. Possession Monday, if you wish.

See Us for Buildings, Shops, Lofts and Warehouses

We Can Locate You.

CORNET & ZEIBIG TRUST

719 Chestnut Street

For Lease—80,000 Square Feet

S. E. Cor. Twelfth and St. Charles

Nine-story and basement building, 80x100 feet. Steam heat, sprinkler system, one passenger and two freight elevators. Light on three sides. Will lease as a whole or will subdivide. Possession January 1, 1923.

MARTIN & BREITT, 1118-22 Chemical Bldg.

FOR LEASE

Retail Stores	Republic Building
A number of choice locations on Seventh St., between Locust and Washington, at present occupied.	Seventh and Olive—1800 square feet on second floor, for office or retail purposes.
Lind Building Two floors, each 76x100; heat and elevator service; fine light.	20,000 Sq. Ft. at 18c per sq. ft. 1126 St. Charles St. 4 floors, 5000 ft. each.

ISAAC T. COOK & CO.

1736 ARCADE BLDG.

WE LEASE AND MANAGE BUSINESS PROPERTY.

TO LET—BUSINESS PURPOSES

Central

WASHINGTON AV. BUILDING

S. w. corner 19th and Washington; build- ing of five floors and basement, containing 40,000 sq. ft. with large electric service. JOHN GRETHER & CO., 811 Int. Life Bl.

South

ALABAMA, 8228A—Large corner store. Lu- cede 233R.

ARSENAL, 5332—At grand; store, 14x50; extra room, bath, hot-water heat.

FOR LEASE—5 elegant stores in fastest growing district of St. Louis, 5207 to 15 Gravois. M. C. BARTELS CONST. CO., 4208 Gravois. (c)

FOURTH, 513 S.—Suitable for meat market or grocery store.

HENRY HIEMENZ REALTY CO., Main 675. 614 Chestnut. Central 873.

GRAVOIS, 3601A—Office or desk room. (c)

NINTH, 2501 S.—Store; will remodel to suit tenant.

SECOND, 1819 S.—Store; $15.

BARTMER, 409 Finkerton Bl., 7th-Pine.

STOREROOM—Suitable for light manufac- turing. Victor 2021L. (c)

STORE—Corner, 1101 Victor, established location for grocery and meat market. Modern. Apply 1102 Victor. (c)

STORE—And 6 rooms; 3-room cottage in rear. 4104 N. Broadway. Inquire 1117 Grand.

TENTH, 1523 S.—For rent or lease, fac- tory space, 3000 sq. ft., on second floor; place is steam-heated, ventilated and well lighted; has electricity, water, gas. Call Sidney 244. (c)

WAREHOUSE—For rent; 20x80 feet, 4 stories. Wulfing R. E. Co., 19 S. 2d. Main 1771.

WILL build a store building or Gravois east of Bates, with offices above, suitable for doctor, dentist, etc. Box C-401, P.-D.

GARAGE AND REPAIR SHOP

COMPTON AND PARK

2700 square feet; steam heated.

NOBLE-McCAWLEY REALTY CO., Main 2814. 615 Chestnut. Central 2963

Southwest

NOTTINGHAM, 4900—Office for doctor, dentist, real estate, etc.; fine corner loca- tion; residence district. (c)

OFFICES—Yale Bldg., 7161 Manchester av., over drug store; at transfer corner.

BROWN REALTY CO., two offices, Benton 511, Marshall 111.

West

BUSINESS PROPERTY—For lease; 2½ years, storeroom 50x125; granitoid base- ment and garage for 4 machines. Call at property, 3974 Olive. (c)

DELMAR BL., 6038—Modern store, $60. Ap- ply upstairs. Apartment 6. (c)

DELMAR BL., 4632—Store and sheds; jan- itor in rear. Forest 5505W. (c)

DELMAR, 5928—Hamilton and Delmar; large store room.

FRANK S. RICE, 411 Interna'l Life Bldg. Olive 657.

DELMAR BL., 4935—Second floor; large floor space; steam heat; for light manu- facturing; cheap rent. Phone Forest 6070. E. M. WYLER R. E. CO., 5016 Delmar.

DOCTOR'S OFFICE—Completely furnished; immediate possession; location West End; large practice. Inquire 1040 N. Grand.

DRY GOODS STORE—4124 West Pine, 4 apartments; 3 rooms and bath 3d floor; completely furnished.

EASTON, 4851—Large storeroom.

EASTON, 4468—Tailor store. (c)

EASTON, 3649—Large store; electric, gas, water; rent $23.

EASTON, 5510W—Large, light store, 7- room apartment above; second door east of Clara; Wellston retail district; reason- able rent; lease or month to month.

O. H. BROOKS REALTY CO., 107 N. 7th.

FIELD BUILDING—N. e. corner Olive st. and Taylor av.; modern and very desir- able; best location in West End; rent reasonable. Phone Main 55 or see jan- itor on premises.

HODIAMONT, 890—Store and 2 rooms; good for offices.

LOT—For rent or for sale, 65x106; good oil station. Owner, 4463 Easton.

MARYLAND, 4225—Nice brick building for small manufacturing or storage; rear.

OFFICE ROOM—Ideal location for a reput- able physician. Box L-151, Post-Dispatch.

OLIVE, 3626—Large store; Polar Wave Bldg.; steam heat, etc. Phone Mr. Storm, Main 2688.

OLIVE, 3908—In the Vanol Bldg.; 5000 sq. ft. 4th floor, suitable for general offices; has all conveniences. See janitor.

J. H. FARISH & CO., 713 Chestnut st.

SPACE—For rent or lease, 1800 square feet, suitable for anything allied to the automobile business. 3958 Laclede; Lin- dell 6310.

STORES—Two, in new building; Wellston district; 17x45 and 23x65; reasonable rent. 1000 Arcade Bldg. (c)

STORE—For lease, 2 single and 1 double store in building on prominent West End Delmar corner, suitable for dry goods, gents' furnishings, etc., florist or any retail business. Box M-283, Post-Dispatch.

WILL alter building at 5067 Delmar, into store to suit a responsible tenant.

E. M. WYLER R. E. CO., 5016 Delmar bl. Phone Forest 6070.

NEAR DELMAR BL. STORE

5634 DELMAR BL.

Group of 29 fireproof stores, just com- pleted; each 15x75, with full-size base- ment; modern heating system in each. Ready for occupancy. 885 33.

OREON E. & R. G. SCOTT, 800 Chestnut.

STORE FOR LEASE 5625 DELMAR

Large store, good business location.

PAUL JONES REALTY CO.

Fourth Floor Walnwright Bldg.

FARVIEW BUILDING
N. E. COR. DELMAR AND EASTGATE
1 STORE LEFT
OFFICES

New building; store suitable for bakery, tailor, hardware, grocery, etc.; offices for doctors, dentists, modistes, etc.; rent $20 to $100; now ready for occupancy. Located in the heart of this large apartment district.

ALBERT G BLANKE R. E. CO., Main 3046 Central 1144. 711 Chestnut.

Northwest

NATURAL BRIDGE, 5364—Across street from General Motors; large store; rent $50. Low.

ROSENBAUM-HAUSCHULTE R. E. CO., 2407 N. Broadway.

North

AUTOMOBILE ROW—19th and Locust; floor space, offices, suitable for light manufac- turing; special inducements to good tenant. 320 N. 19th st.

BROADWAY, 2017 N.—Large corner store building, Broadway and Salisbury.

FLOOR SPACE—For lunch room; no busi- ness district. Apply 2021 N. 14th, after 1st.

GARFIELD, 3903—One large store. Delmar 2603.

KENNERLY, 4002—Garage for 3 cars and coal office.

O'FALLON, 1701—1500 sq. ft., suitable for store or light manufacturing; rent cheap. Mullanphy Board, 1821A Market.

SPACE—In tire and vulcanizing shop, on N. Grand av., to battery man. Box P- 389, Post-Dispatch. (c)

STORE—A good retail business corner; Grand and Greer. Call Grand 1665M. (c)

VANDEVENTER, 1817 N.—Store with liv- ing rooms; good location barber shop; gas, electric, inside toilet; rent $21. Inquire 3908 Garfield.

OFFICE ROOM

Office room in Northwestern Trust Co. Bldg., 16th and St. Louis; heat furnished. Open.

ROSENBAUM-HAUSCHULTE R. E. CO., 2407 N. Broadway.

STORE—4201 NORTH 11TH

Fine large corner store with hot-water heat, suitable for drug store, rent reason- able.

ROSENBAUM-HAUSCHULTE R. E. CO., 2407 N. Broadway.

WANTED BUSINESS PURP'SES

FLOORSPACE Wtd.—4000 to 6000 square feet, or building for manufacturing pur- poses. Box L-403, Post-Dis.

FLOOR SPACE Wtd.—2000 to 3000; for light manufacturing; ground floor pre- ferred. 4044 Easton.

STORE Wt

CITY REAL ESTATE FOR SALE CITY REAL ESTATE FOR SALE CITY REAL ESTATE FOR SALE

HOME BUILDERS AND INVESTORS BUY IN PRINCETON PLACE

Because it is the choicest location in St. Louis and has a wonderful future in property values, you cannot make a mistake if you build a bungalow, single or double flat, or business house in an established neighborhood, with schools, churches, stores and street cars at your door.

This property is high and dry, free from smoke and other objectionable features.

IMPROVEMENTS ARE NOW BEING INSTALLED.

The improvements consist of streets, sidewalks, sewers, water, gas and electricity.

LOTS 35x125 feet with 20-foot alley.

Several buildings under construction and others contracted.

WILL FINANCE YOUR BUILDING OR BUILD FOR YOU.

Come out today and select your lot before it is too late.

TAKE CHEROKEE CAR OR DRIVE OUT GRAVOIS AND LOUGHBOROUGH.

Salesmen on the ground daily.

WEISS-MEYERRICKS REALTY & LOAN CO.
217 Wainwright Building
Olive 5894 Laclede 177 Central 467

AFTER PAYING $25 DOWN ON A LOT

BUILD

On Your Own Plans And Save Your Rent

We will secure your ownership to the lot by a contract payable $10 per month and interest and can finance and help you build. Lots 35 feet at $15 per foot and up; sewers, gas, electricity, cinder streets and sidewalk improvements. Twenty pretty bungalows of 3 to 5 rooms have already been built in Bircher Place this year. Our proposition can't be beat.

Investigate Bircher Place, adjoining the Northwest Industrial District and traversed by Kingshighway Northwest. These two features guarantee a great increase in value for this property.

Phone for auto or take Union car, get off at Kingshighway Northwest. Walk west to Thrush av., which is the west boundary of the Pullman plant.

Salesmen and builders on the ground all the time.

FRANCIS-PERRY-RUTH, 102 NORTH EIGHTH STREET

SEE us for one, two or three acre tracts for your country home.
FEDERER-ARENDES REALTY CO.,
Sidney 2676.

FOR one to five acre tracts in the county and about Sunset Terrace, just north of Sunset Hill Club; finest acreage subdivision in St. Louis County; prices reasonable; salesman on ground today.
FEDERER-ARENDES REALTY CO.,
Sidney 2676.

VACANT

5 lots, 74xx Teasdale, 1 block south of Delmar and east of Hanley rd.; 50x180; at $40 per foot; worth $50.

S. e. cor. Pennsylvania and Richmond, 310 x140; subdivide; $10 per foot.

N. w. cor. Roseland and Richmond, 500x 120, $22 per foot.

Cor. Harrison, 48 feet; 44xx Mc-Pherson, 50 feet; will sacrifice these two lots for $5000; worth $85 per foot.

1209 Pine st., McKinley Station, 38½ x72; make offer.

7200 Kingsbury, n. w. cor. of Kingsbury and Wydown; 100x200, $70 per foot.

S. w. cor. of Laclede and Bruno, 300x 100; a bargain.
WALTER SCOTT CO., 805 Chestnut st.

Desirable Lots

60x160; cheapest lot in Northmoor; owner will sell at loss.

Lot south of 4507 S. Grand; 50x150; price $65 per foot.

1410 N. Taylor, 50x148; $45 per foot.

4130, 4136 Waterman, 274 feet east of Skinker; best location in town for apartments.
J. I. WERWIN, 617 Chestnut. Main 2162.

South

BUILDING LOT—Bargain; Grand boulevard; 30x150; just the lot for your flat or bungalow; Laclede 2967 evenings; will exchange considered. JOS. F. DICK, 4211 Mann R. E. CO., 3123 S. Grand. Victor 2100.

BUSINESS LOT—Bargain; Grand boulevard and Alberta street, southwest corner, 57x 131; suitable for any business; exchange considered. Jos. F. Dickmann R. E. Co., 3123 S. Grand boul., Victor 38, Grand 620.

BUNGALOW SITE—King's Highway Park, s. s. corner Louisiana; 50x176; make offer. KOLL & SCHMIDT, 1136 Chestnut. Main 2.

GARDEN LAND—7½ acres, on Germania, near Gravois av. and Cherokee car line; level; right for subdivision; low price and terms.

Lots 80x350 ft., facing Tower Grove Park; ideal location; low price and terms. Rebr. T. Kirsch, 4067 Magnolia. (c62)

LOT—$0 ft., all improvements; Lansdowne av., Southampton, Laclede 301X.

LOT—496 feet, 3000 block Tesson st. Inquire Lindbrook, 944 Lemay Ferry rd.

LOT—30x114½; cheap. F. Burkhart, 4800 Austria, southeast of Ch.rokee line.

LOT—50-foot, north side of Lansdowne, west of Highway. Forest 4437.

LOT—Fine cottage lot, 6020, 4864 Ridgelberg av.

LOTS—44xx Wallace st.; two 30-foot, all improvements; ideal for cottage; $800 each. Colfax 2068.

LOT—Oleatha av. lot 50x163, 3000 feet west McCausland, north side street; bargain; fine for bungalow.

LOT—4057 McDonald; 100 feet; will sell all or part; splendid location; price $15 per foot. See
WM. F. KALKBRENNER, 2630 Cherokee.

LOTS—I have several well-located vacant lots in South St. Louis, with all improvements, which I will sell and take seconds back on the ground from reputable party who wishes to build. Box C-400. P.-D. (c)

LOT—52.6x127, s. e. corner Compton and S. Dakota, borders on three streets; playground to rear; streets made and all improvements; a real bargain at $45 per foot; easy terms.
MIDDLECKE BUILDING AND REALTY CO., 4222 Gravois. (c80)

VACANT—Best buy on Gravois, near Bayo Mill; 30-foot front, next door east of 3219 Gravois.
DETERING AGENCY, 3627 Gravois av.
Both phones.

N. W. cor. Nicholson and Oakhill, 100x134. Also n. w. cor. McDonald and Russell place, 100x147; sewers, gas, water, electric. Must offer. Walter Jones R. E. Co., 618 Chestnut st.

$15 A FOOT—LOT 50x100

S. w. cor. Roosevelt and Eugene av. Box W-339, Post-Dispatch. (62)

VACANT BARGAINS

$20 to $35 per foot; all improvements; lots any size; easy terms; will loan money to build. Dick Ellenwood and Beethoven, second block west of Morgan Ford road.
FEDERER-ARENDES REALTY CO.,
Sidney 2676. 2610 Gravois.

BUILDERS ATTENTION

Shaw tract, northeast corner McRee and Kingshighway, Bell 4128. Improvements made price $15 per foot.
CLYDE CARBON, 309 Wainwright Bldg.
Olive 5749.

Southwest

LOTS—Eugene; 2; Southampton; must sell. Box L-161, Post-Dispatch. (c)

LOT—Corner Glades and Kraft; 91x145; all improvements; $1000. 6710 Mitchell.

LOT—60x125, in Southampton, 5800 block Devonshire av. Owner, 4725 Newport av.

LOTS—Southampton bungalow or cottage lots; easy terms.
JOST-MILLER R. E. CO., 105 N. 9th st.

LOT—Southampton, 40x125, on Murdoch, one block west of King's highway. 6 Rosalind, 5352A Devonshire.

LOT—150 feet on McCausland; will divide; all improvements $15 per foot.
ALBERT WENZLICK, 1010 Chestnut.

LOT—132, on south side of Odell av., 550 feet west of Bussman rd.
R. P. LACKLAND, 819 Title Guar. Bldg.

Southwest

LOT—S. King's highway, 30x120, adjoining southwest corner of Lisette av. For price see HARRY REMSBECHER, Chippewa and Nebraska. Olive 5967. Victor 1100.

LOT—30x125, vicinity of Gravois and Ramberger, 3500 west; $15 per foot; cash or terms; all clear. Address N. D. Shaul, 3854 Gravois av.

LOT—Will sell 247 feet near Hanover Heights at $9 per foot; adjoining lots selling at $15; level and ready for builder.
D. CARRUTHERS, 3548 S. Grand av.
Grand 6734. (c)

LOT—Dandy, 60 feet, on Berthold, west of King's highway; paved; cars at door; streets and alley made; this lot must be sold; price $30 per foot.
DUBINSKY REALTY CO.,
504 Wainwright Bldg.

LOTS—Fronting Rosa, Goethe, Eichelberger aves.; choice lots for sale or trade; prices $22 to $29 per foot; come out today and buy a lot; easy terms. HARRY REMSBECHER, Chippewa and Nebraska. Sidney 267. Victor 1208.

LOT—Corner, northwest corner Manchester and Taylor avs., 90 feet front on Manchester; an exceptional corner for stores and flats, etc.; beautiful 4-family new flat adjoining; one flat has garage; streets; corner lot at a bargain, or lot separate. See J. W. BURIAN, 4016 Chouteau av.

10 ACRES

Southeast corner Loughborough and Morganford; the finest in this locality.
E. P. LUECKING, 210 Title Guar. Bldg.

Wanda Av., King's Highway S. W.

LOTS

Lying between Christ Park and Carondelet Park are surely fine home sites $53,000 worth of bungalows being erected now; come out; see what's going on; $18, $25, $40 per foot; some sewers, sidewalks, electricity; Cherokee car to 6000 south, walk east through Christ Park. Terms made. See MR. BOSSO, 618 Chestnut.

Switch Property

One entire block, Park and Tesson, on Iron st. Ry.; 200 feet on Benton, on Mo. Pac. Ry. at Bates; $1000 cash.
BARNGROVE & SPECHT, 112 N. 7th st.

TO CLOSE AN ESTATE
3 CORNERS

1 on Lansdowne—2 on Murdoch.

564 feet frontage. Ideal for bungalows; frame buildings can be erected; fine public school in two blocks; liberal terms; big discount for cash.

Mercantile Trust Co., Agt.
8th, Locust to St. Charles

West

LEASEHOLD—99-YEAR, ON A VERY GOOD WEST END VACANT CORNER; CARRIES ITSELF NOW. HAS A GOOD FUTURE. BOX L-409, POST-DISPATCH.

LOT—3855 Enright; or will build store to suit tenant. 4968 Maffitt.

LOT—20x165; 4103 Labadie; bargain for cash. Owner, 4351 Clarence.

LOT—53xx Etzel av.; 50x150; $2750; make offer. Box C-95, Post-Dispatch.

LOT—50x210; 7168 Washington; $85 per foot. Forest 817. (c99)

LOT—35x153; Page bl., 44xx; all improvements made; $35 per foot. Owner, 4143 Washington.

LOT—Hi Pointe, on San Bonita, 40x167; desirable for single flat; price $85 a foot.
ASSOCIATED REALTY CO., 420 Com'l Bl.

LOT—Maryland Terrace, 150x200; all or part; a beautiful place for a home.
ASSOCIATED REALTY CO., 420 Com'l Bl.

LOT—On Easton; all or part of 200 feet; unrestricted; $40 a foot.
ASSOCIATED REALTY CO., 420 Com'l Bl.

LOTS—North Parkview; 170x160; must be sold; price at office.
BARNGROVE & SPECHT, 112 N. 7th st.

LOT—Northmoor drive; beautiful for bungalow; 60x160; cash. Box C-359, P.-D.
BARNGROVE & SPECHT, 112 N. 7th st.

LOT—87x165, north side Waterman av., near Skinker rd.; unrestricted; worth $150; sell $120 foot; consider offer. Box A-98, Post-Dispatch.

LOT—S. w. cor. Williams and Waterman; 66 feet. Price right; beautiful residence lot.
WALTER SHIELDS, 320 Wainwright Bldg.
Olive 4261.

LOT—Hi-Pointe, on Clayton rd., east of City Limits car line; 40x152; desirable for apartment, flat or bungalow.
ASSOCIATED REALTY CO., 420 Com'l Bl.

LOT—40x130, in Hi-Pointe, can be bought at $80 per foot; owner leaving city.
MEDERACKE BUILDING AND REALTY CO., 4222 Gravois. (c80)

LOTS—Three, 50-foot, separate or together, Monroe st. and car line, Vinita Park; gas, water, electric, street and walk made; will help finance building; owner there 2 to 5 p. m. Sunday. Information, Cabany 2848W. Three blocks north of Page av.

VACANT—Pershing av., next west of 6826, very desirable lot, 50x180; price right.
EASTON-TAYLOR TRUST CO., 4474 Easton.

N. s. cor. Hodiamont and Wells, vacant, 170x140; ripe for improvement; make offer. Walter Jones R. E. Co., 618 Chestnut st.

OLIVE ST., 4384—100x155, with 14-room house; fine lot for apartment or garage.
PAPIN-TONTRUP, 928 Chestnut st.

WONDERFUL APARTMENT SITE, N. E. Cor. Cates and Clara; 141x150. See us. Warner & Culver, Title Guaranty Bldg.

36-FT. MARYLAND TERRACE LOT

Corner; sewer, water, gas in; fine lot, might trade for modern residence.
ROLAND A. WINE, 24 floor. 812 Chestnut.

MY EQUITY

In high-class apartment house; lot; cost $80,000; $15,000; need money; sacrifice. 1569 Arcade Bldg.

West

HILLCREST LOT, 84 FT., $30

COR. ARUNDEL AND LEMAY; BEAUTIFUL LOT AT THIS LOW PRICE FOR QUICK SALE.

CHAUNCEY P. HEATH, 818 Chestnut.

KINGSBURY BL. LOT

Corner Clara av.; 120 feet; good depth; terms arranged.
JAMES H. MAGUIRE REAL ESTATE,
810 Chestnut st.

APARTMENT LOT

No better in North Parkview; south side Enright av.; 80x140; just N. W. cor. of 6204 Enright av.; nonresident owner.
JOHN S. BLAKE & BRO., 815 Chestnut.

EASTON AV. LOTS

Near Pendleton, 40 to 125 feet, 25 and 50 foot. If desired; terms arranged; offers considered; cautious to sell.
JAMES H. MAGUIRE, REAL ESTATE,
810 Chestnut st.

Unrestricted Kingsbury Lots

Kingsbury and Nina pl.; lot 57 feet, fronting south on Kingsbury; cut to grade; beautiful, wide street, and suitable for double apartment or flats; price $4000.
GRAY-BRADLEY CO., 100 N. 8th st.

BIG BARGAIN
UNION AV. LOT
Between Maple and Bartmer

SUITABLE FOR BUSINESS.

Lot 150x135. Terms. Price $4000.
FRANK OBEAR & SON REALTY CO.,
Olive 476. 388 Arcade bldg.

NORTH PARK VIEW
Choice Apartment Sites

Limit av., west side, 100 ft. south of Clemens, lot 80x148.

Northwest corner Clemens and Eastgate, lot 100x148.

Clemens ave., north side, 120 ft. west of Eastgate, lot 170x160.

These lots are very desirable, and the prices are right.

CORNET & ZEIBIG TRUST

719 Chestnut St.

RESIDENCE LOTS IN WEST END

North side of Arundel, Hillcrest, about 235 feet west of De Mun; 50x160. Worth $75; $50x150 is very desirable; just east of No. 34.

North side Pershing, Ames pl., east of Pennsylvania; 50 or 75 by 140; price right.

North side of Waterman; just west of 6921, lot 50x140; new homes place. Washington west of 7175; 50x192; sound lot for your home bargain; $65.

Goodfellow; north of Richmond, at head of Leonora, bungalow lots, 30x125; bargain; $20 per foot; all improvements.

Lot on corner of St. Louis and Taylor avs.; 80x140; streets made; bargain.
GEO. F. ENGFELD REALTY CO.,
610 Chestnut st.

Northwest

LOT—Alcott, at Florissant; 30x125; ideal for cottage; only $400. Colfax 268R.
BREMKER R. E. CO., 506 Wainwright Bl.

LOT—Business or apartment house location St. Louis av.; within walking distance of a number of factories; easy terms. Box C-264, Post-Dispatch. (c)

LOT—Bargain, 30x140 feet; only $15 per foot; terms. $25 cash and $10 per month. Lot is on west side of Florissant av., in Northwest St. Louis, 2 blocks south of Florissant av., 2 blocks west of Goodfellow.
L. W. CARTAN & CO., 722 Chestnut st.

North

LOT—30x137½; inquire next door; cheap. 4256 Elisa av.

LOT—6018-20 Pershing; 70x122; unrestricted; overlooks Forest Park. Helmen, 5874A Ridge.

LOT—100 feet front; on Riverview Drive, overlooking Mississippi, near Riverview Club and new golf links; a beautiful location for a Swiss or Italian villa. $30 per foot; Municipal car line; electric light, water. Box G-216, Post-Dispatch.

HAVE a fine lot on Riverview Garden, one block from car line; city water and electric. D. White, Box 300, route 30.

North St. Louis Subdivision

Approximately 6600 feet on car line; partly improved; 50 houses already built and sold in this subdivision; will trade for improved at $12 per foot. See W. J. Brooks at

F. J. Cornwell R. E. Co., 111 N. Seventh

SUBURBAN PROP'Y FOR SALE

BUILDING LOT—On Natural Bridge rd., 10 minutes from Wellston. Box C-359, P.-D. (c62)

BUNGALOW—9 rooms, stucco; finished ceilar; $15,000. 4326 Beachwood, Pine Lawn.

BUNGALOW—Thomas station; first house north; modern, new, 4 rooms; shade trees; terrain; terms to suit. Hess, owner.

BUNGALOW—5-room brick; tile bath, hot-water heat; reasonable terms. Lucas-Hunt rd. and Lexington. (c99)

BUNGALOW—Modern, 5-room brick, being completed; Marshall, south to Argyle st. Charles line.

BUNGALOW—Modern; lot 100x146; $250 cash, $20 month; St. John's Station, block south. 34 house west of Tudor.

BUNGALOW—4 rooms, modern; high location; 1 block to car; large lot; $4500; Lake car to West Milton, 4th stop west of Overland. Caldwell.

BUNGALOW—4 rooms, Kellastone; modern; $3500; terms; Quenby, 7709 Forsyth, west, first block south of Page; beautiful location.

BUNGALOW—5 rooms; brick; lot 80x150; tile bath; almost new; $6000; take lot. Charles car to Marshall av., walk 1 block south. L. D. Appleman.

BUNGALOW—4-room, modern; just built; large rooms; fine location; $500 cash, terms on balance. Take car to Wheaton Station. Redmond.

BUNGALOW—6 rooms, bath, screens; sleeping porch, furnace; ¾ acre; 30 bearing fruit trees; 2 blocks north St. Charles rd. Archbishop's villa. Kinloch phone, Ste. 3351.

BUNGALOW—4 rooms, bath, gas, water, electric, cinder sewer, concrete foundation; $3500; $500 cash.
L. W. GERLING REALTY CO., 6112A Easton. Cabany 2340. Open Sunday. (c)

COTTAGE—4 rooms, $2850, 4th house north on Carson and St. Charles road. Bartlett.

BUNGALOW—3 rooms, stucco; finished cellar; $1500. 4326 Beachwood, Pine Lawn.

BUNGALOW—Thomas station; first house north; modern, new, 4 rooms; shade trees; terrain; terms to suit. Hess, owner.

BUNGALOW—5-room brick; tile bath, hot-water heat; reasonable terms. Lucas-Hunt rd. and Lexington. (c99)

BUNGALOW—Modern, 5-room brick, being completed; Marshall, south to Argyle st. Charles line.

BUNGALOW—Modern; lot 100x146; $250 cash, $20 month; St. John's Station, block south. 34 house west of Tudor.

BUNGALOW—4 rooms, modern; high location; 1 block to car; large lot; $4500; Lake car to West Milton, 4th stop west of Overland. Caldwell.

BUNGALOW—4 rooms, Kellastone; modern; $3500; terms; Quenby, 7709 Forsyth, west, first block south of Page; beautiful location.

BUNGALOW—5 rooms; brick; lot 80x150; tile bath; almost new; $6000; take lot. Charles car to Marshall av., walk 1 block south. L. D. Appleman.

BUNGALOW—4-room, modern; just built; large rooms; fine location; $500 cash, terms on balance. Take car to Wheaton Station. Redmond.

BUNGALOW—6 rooms, bath, screens; sleeping porch, furnace; ¾ acre; 30 bearing fruit trees; 2 blocks north St. Charles rd. Archbishop's villa. Kinloch phone, Ste. 3351.

BUNGALOW—4 rooms, bath, gas, water, electric, cinder sewer, concrete foundation; $3500; $500 cash.
L. W. GERLING REALTY CO., 6112A Easton. Cabany 2340. Open Sunday. (c)

COTTAGE—4 rooms, $2850, 4th house north on Carson and St. Charles road. Bartlett.

SUBURBAN PROP'Y FOR SALE

COUNTY PROPERTY.

132 acres on Manchester rd.; fine improvements.

65 acres on Gravois rd., near Busch home.

28 acres fine land on Tesson rd.; only $300 per acre.

33⅓ acres, Watson rd.; good improvements.

14 acres rich soil, running water.

32 acres, Manchester rd., Des Peres, Mo.

16 acres, truck farm.

176 acres, Ellisville, Mo.; 4 springs; $75 per acre.

KIRKWOOD TRUST CO.

SUBDIVISION FOR SALE.

Adjacent to St. Louis. For further particulars see J. F. O. HELLER, 3531 N. Broadway.

BUNGALOW LOT

37½ feet west side of Islandon pl., 200 feet south Oakland; made street; bargain.
STEVENS BROS., 15 N. 7th st.

CHARLACK IS THE PLACE

For your home; go out to see Charlack this afternoon. Take St. Charles car to St. John station, walk south.
EDW. GOCKE, Agent, 721½ Chestnut.

SEE TODAY 1 AND 2 ACRE LOTS

In Sunset Terrace, adjoining Sunset Inn on the north.
FEDERER-ARENDES REALTY CO.,
Sidney 2676. 2610 Gravois av.

POULTRY PLACE FOR SALE

400 locust trees; fine garden; 5-room modern brick garage and chicken house; all kinds of fruit; lot 230x180; on state highway; 3 blocks from cars and school; price $7000; terms. Call Sunday, 207 Pendleton av., Brentwood. McCrady or see
THOS. McCRADY & SON,
Forest 8820. 5179 Easton.

7909 EULALIE—$500 CASH NEEDED

5 room new brick bungalow, tile bath, hardwood, reinforced; large porch; lot 50 feet; easy terms; corner of Kirkwood car; good school, church. Open for sale at 7912 Eulalie.
KOTSREAN, 301, 722 Chestnut. Main 1193.

FOR YOUR SUBURBAN HOME

One or more acre tracts on Natural Terrace, adjoining Bussen inn on the north.
FEDERER-ARENDES REALTY CO.,
Sidney 2676.

SEMI-BUNGALOW—8 rooms, 1 acre of ground, near Bellerive and Iden Echo clubs. Cabany 1123W.

VACANT—200x162, $3 per foot; 172x162, $7 per foot. Main 1900, near St. John Sta.
TOMLOY INV. CO., 6228 Easton.

COUNTRY HOME NEAR CAR LINE.

Nice country home on Larwell, north of St. Charles rd.; 6-room frame house, with modern conveniences; lot 100x165; 200 chicken and rose, fruit trees, berry bushes, etc.; all go at $6000.
SAVINGS TRUST CO., 4915 Delmar. (c83)

7 ROOMS, BATH, ONLY $4950

$500 down, balance $25 per month; lot 100x220; owner on premises today; take Creve Coeur car to Wise road; one fare from Creve Coeur car to Wise road; walk north one block. J. W. Hinson, owner.

SUBURBAN BUNGALOWS

5-room brick, garage, chicken houses; lot 50x150; $4500.

5-room stucco, all on one floor; garage; one block to cars; $5000.
Call Sunday, 207 Pendleton av., Brentwood.
THOS. McCRADY & SON.

"BIG LOTS"—"ACRE LOTS"

"Best Northwest" Industrial Section. Homes and business lots at half adjacent prices; easy terms; lots a specialty; open Sunday. CRUTCHER & CRUTCHER, Bellefontaine, north loop.

4 ACRES, $1600—$10 DOWN

$10 per month; other tracts in proportion; take Creve Coeur car to Gideon station; one fare from Delmar by commutation tickets; walk north and around bend to Lind's on Bloom's place.
EDW. GOCKE, Agent, 721½ Chestnut.

VINITA PARK COTTAGE

Small brick cottage, on choicest building site in Vinita Park; 100x150; on north side of Monroe st., near Creve Coeur Lake tracks; water, gas, sewers, electricity, sidewalks, all made; lawn terraced; fruit trees, grapes, shrubs; terms (c99)

COUNTY BUNGALOW CHEAP

Seven-room brick, bath, furnace, sleeping porch; 50-foot lot; 10 minutes' ride from car; $7800; 5 years old; big porch across front; on Woodson, east side, one-half block north of Creve Coeur Lake road. Open Sunday.
JOHN H. ABBOTT, 103 N. Eighth.

HEAR A BARGAIN

New 4-room bungalow; all conveniences; lot 50x 261, on made street; $3500. Come Sunday, 207 Pendleton av., Brentwood.
THOS. McCRADY & SON.

STORES AND FLATS

The northeast corner of Oakwood and La Daro ave. Fine location for corner of large store and 3 flats, with bath; furnace, garage; building alone $6500; merchandise of general store, at invoice.
CORNET & ZEIBIG TRUST. 719 Chestnut.

JENNINGS RESIDENCE
2449 HORD AVENUE

Ten-room residence, bath, hot-water heat, electric, garage; lot 200x150. Owner will show; terms.
EDW. L. KUHS, 8321 N. Broadway.
Colfax 660-681.

JENNINGS RESIDENCE
2449 HORD AV.

10-room residence, bath, hot-water heat, electric, garage; lot 200x150; streets made; owner will show.
EDW. L. KUHS, 8321 N. Broadway.
Colfax 660-681. Central 747.

KENWOOD SPRINGS

Two blocks from Kenwood on Kirkwood-Ferguson car, 3733 Saloma av., Pine Lawn; 6 rooms; bath; hot-water heat; hardwood floors, screened porch, garage, side driveway; beautiful trees; lot 50x150. See owner.
CORNET & ZEIBIG TRUST, 719 Chestnut.

NORMANDY

New 6-room brick residence; bungalow style; tile roof, strictly modern; lot 100x150.
H. B. SUKRAMP, 6211 Easton av.

9453 EDGAR (COUNTY)
ONLY $4700.

Modern brick house of six rooms, bath, hot-water heat, fine fruit trees, etc.; 9400 S. Broadway; then one block west. "SEE US."
BRINKOP, 619 Chestnut.

Opposite Glen Echo Golf Club
3 GLENMORE AVENUE.

A 6-room brick bungalow, bath, gas electric and furnace; lot 45x150 ft.; owner Mr. Platt; will show you.
MOUND CITY TRUST CO., Union and St. Louis ave.

$30x125 Ft. FOR $150.00

Cash or terms; close to transportation, water, sewer; cinder street; 35 minutes' ride to city. Box 1102, Post-Dispatch.

KENWOOD BUNGALOW

Seven rooms, new and nifty; fine, large sun room, just off living room; terms; 3712 Sylvan; Kirkwood-Ferguson car.
BOTTORFF REALTY CO., 4914 Delmar.

BEAUTIFUL BUNGALOW MUST BE SOLD

Death of owner compels sale of this almost new 5-room and breakfast-room bungalow; tile bath, steam heat, slate roof, double garage, fine lawn; 204 feet deep. Drive out to see the reality and make it your home. Take Creve Coeur car to Liberty av., walk west 2 second houses. J. E. Taylor, owner, or drive out Page to Creve Coeur trucks, go around corner south to Lamb and Liberty sts.
EDW. GOCKE, Agent, 721½ Chestnut.

SUBURBAN PROP'Y FOR SALE

COUNTRY HOME

Bungalow; 6-room brick, on Walton rd.; sixth house north from St. Charles rd.; set off at Thomas Station; hardwood floors, steam heat, tile bath, stairs hacked; double brick garage; lot 60x200; fruit, shade, etc.; price and terms reasonable.
BROWN REALTY CO., 2 offices.
Cabany 911. Benton 511.

NEW LISTING—KENWOOD SPRINGS

6 ROOMS—GARAGE—$6250

A bargain at 3709 Sylvan pl., a very pretty home amid big shade trees, on high ground, about 200 feet north of Natural Bridge rd.; lot 50x150; block to car line.
FRANCIS-PERRY-RUTH, 102 N. 8th st.

BUSINESS BUILDING

Consisting of store and one room first floor, 5 rooms 2d floor; hot-water heat, bath, electric; will sell stock with business; this property is on the south side Chouteau, 10 minutes' walk from end of Cherokee line, and will only be shown by appointment.
THOMAS F. PEHAN, 2022-24 S. 12th st.

Country Home Location

Five acres fronting on Blow av. and extending to Mo. Pac. tracks, about ⅝ mile south of Jefferson Barracks; good, ground; grand view of the bluffs; will sell whole or part.
PECKEL-FEYDT-EARICKSON,
2925 S. Broadway. 5001 Gravois.

COUNTRY HOME

A real country home; 9 acres, on Geyer rd., one mile south of Kirkwood; 8 rooms, tile bath, hot-water heat; garage, 2 cars; finest shade trees, fruit, rose garden; a really remarkable home.
CHAUNCEY P. HEATH R. E. CO.,
818 Chestnut st.

For Sale, Jennings Home

Splendid 6-room frame; bath, gas, electric, shade trees; lot 55x250; price right, terms.
JOHN L. McDOWELL, 927 Chestnut.

Natural Bridge Road Home

South side, cor. of Oakland, just east of Brown; beautiful estate, 30 acres, with 13-room, hot-water heated mansion; complete, with outhouses etc.
WARREN & CULVER, Title Guaranty Bldg.
Olive 7575.

MODERN BUNGALOW
IN THE COUNTY

Seven rooms with furnace, tile bath, electric; nicely arranged, newly decorated, plenty of clothes closets, pantry, large screened porch, cemented basement, water, sewer, poultry houses, double garage, nice garden, fruit trees and grapes; large lot. 188x150; located on Idlewild av., one block from Chelsea station, on the Kirkwood-Ferguson line, one block south of Kirkham av., between Collins and Berry rds.; reasonable price; immediate possession.
TONY HURLEMAN, 3539 Arsenal st.
Victor 241, Grand 832.

Lots Ramona Heights | Acres Normandy Orchards

REDUCED PRICES

Natural Bridge and Carson Roads

Main 2120 Central 6588 (c83)

ACRE TRACTS

McKNIGHT ROAD

Between Clayton and Ladue roads; 6 acres, high land; cash or terms; part.
CLAYTON ROAD

31 acres beautiful high land, 1000 feet south of Clayton road and Log Cabin clubhouse.
LACKLAND AND ASHBY ROADS

35 acres beautiful, gently rolling land; can sell whole or in part.
LACKLAND AND LINK ROADS

40 acres slightly timbered; can sell whole or in part.
LACKLAND ROAD

Running from Ashby to Link roads; 17 acres; several good springs; very cheap.

See us for further particulars.
FLETCHER R. HARRIS REALTY CO.

HE PAID RENT FOR 14 YEARS

Now he bought a little cottage, $100 down and balance like rent. Follow his example. There are 6 more in same neighborhood you can buy on these terms. Take Creve Coeur car to Overland Station, walk south to Lackland road, then west one block and south one-half block to Robt. Rice's 4-room place; then back to Lackland and west another block, and south a block to Mrs. Fee's and Meyer's house. He will show his sister's 4-room cottage for $2350; then go south and around 2 blocks and west a block to Wenger av., 90 north, one-half block to Sexton's place, just being finished; then north a little and to Mr. Carnahan's 4-room cottage. Pick out one of these today. By auto, go out St. Charles road to Lackland, west on Lackland to Sexton, then follow directions above.
EDW. GOCKE, Agent, 721½ Chestnut.

Clayton

CLAYTON BUNGALOW
OPEN TODAY

309 Bemiston av., near Kingsbury; 5 rooms, modern; lot 50x145 feet; $850 cash; $50 month.
STEVENS BROS., 15 N. 7th st.
Olive 5344. Central 881.

BUNGALOW COUNTRY CLUB PLACE

23 Polo drive; 6 rooms, bath; lot 100x243; owner will show you through.
EUGENE J. ALTHEIMER, 817 Chestnut.

County Bungalow

The 6-room bungalow at 7627 Henderson av. will be for sale when completed. For plans and prices call
ALBERT T. TERRY & CO., 823 Chestnut.

East St. Louis

HOME—Beautiful 4-room; sun parlor, fine lot; $4,500; terms. J. A. JOHNSON, Cabany 1434M.

Ferguson

ACREAGE—8 acres, fine, high ground, on good rock road, about 1¼ miles from Pinelawn; $450 per acre.
GRAF & CASE REALTY CO., Ferguson, Mo.

COTTAGE—4 rooms; 100x161; gas, electric and sewers; some fruit; price $2850; terms.
GRAF & CASE REALTY CO., Ferguson, Mo.

RESIDENCE—7 rooms; lot 100x265; large forced air furnace; fruit trees; grapes; fine location; price $5800.
GRAF & CASE REALTY CO., Ferguson, Mo.

Kirkwood

BUSINESS LOT—In University City, facing car line; small cash payment. Box C-281, Post-Dispatch. (c2)

COTTAGE—Kirkwood, 304 Rose Hill av., all in newly decorated; lot 100x 135; garage and outhouses. 7603 Rankin pl. See owner on place.

RICHMOND HEIGHTS BUNGALOW

1011 Glendon av.; 6-room modern brick; 50x133; only $6700; terms; fine home; street made; all conveniences; fruit trees; garage.
CHAUNCEY P. HEATH, 818 Chestnut.

SUBURBAN PROP'Y FOR SALE

Kirkwood

LAND—3 acres, near 6 Kirkwood; would build house on it. 4068 Mather.

Kirkwood Homesites

Special lot sale in heart of Kirkwood, only two blocks from new $100,000 high school. Choice of 30 fine lots on Clay and Rose Hill ave.; size 50 or 100x150 each.

All improvements now in and paid for. Bargain price, $12 per foot. Easy terms: $25 cash down and $10 per month. Buy and build a cottage or bungalow. Get out of rent-paying class. Take Manchester or Kirkwood-Ferguson electric to Clay and Woodbine, walk two blocks south to Rose Hill. Signboards on lots. Prisco Station two blocks east. Select your lot today.
A. S. LOOMIS, 9 N. Seventh st.
Main 4873. (c7)

Most Attractive Kirkwood Homes

725 EAST MONROE—

14-room, white pine, colonial residence; near Algonquin and Westwood Clubs; 2 baths, vapor heating system; 2-car garage; magnificent grounds, 450x400. To sell at a bargain price.

S. W. COR. WOODLAWN AND ARGONNE—

13-room colonial residence; hot-water heat, hardwood floors, 2 baths; lot 600x220.

S. E. COR. CLARK AND MONROE—

10-room, modern frame residence; all conveniences and improvements; lot 200x300; garage.

615 SCOTT—

10 rooms, 2 complete tile baths, hardwood floors, 2-car garage; lot 225x150; a most attractive white frame residence, at a bargain price. For additional Kirkwood properties and card of admittance to the above see
Edward L. Bakewell
118 North Seventh.
Olive 5355.

Maplewood

BUNGALOW—Beautiful; 5 rooms, garage; large lot; street made; $4500 buys it. 7474 Sarah. (c)

BUNGALOW—New, 5 rooms and bath, large pantry, hardwood floors, gas and electric fixtures; strictly modern. 7319 Lohmeyer, one block north of car. (c99)

BUNGALOW—6-room brick; modern; fruit trees and grape arbor; street made, sewers and sidewalks; lot 50x150; owner will show you through. 7353 Elm, Maplewood.

BUNGALOW—Beautiful; 4 rooms, bath, gas, electricity, large pantries, closets; furnace; just completed; $4250. 7318 Weaver av., Maplewood.

BUNGALOW—5-room brick, near Maplewood, in city; trains, cars convenient; shade, fruit, garden; cheap; reasonable terms. 7112 Ellendale pl. Benton 1428W.

COTTAGE—4 rooms; large lot; price $1750; $250 cash down and $10 per month. Buy of owner. Box L-87, Post-Dispatch.

COTTAGE—3 rooms, garden, fruit trees, $2500. For particulars, Benton 2236-J.

FLAT—3533 Manhattan av.; Maplewood; 4-4 room flat; lot 60x145; rents $450; owner anxious to sell; make me an offer.
C. J. HILL, Agt., 810 Chestnut st.

FOR residences, bungalows, flats or vacant in Maplewood and vicinity, see THOS. M. O'GORMAN REALTY CO., 7340 Manchester av. (c99)

LOT—In Zephyr Hills; $18; cash or terms; owner, 4053 McRee.

LOT—Corner Canterbury and Marshall; exceptional bargain. Benton 372W, Marshall 3040.

RESIDENCE—7 rooms, 13-inch brick, hot and cold water, electric and gas, bath, furnace; lot 50x150; 50-foot shed in rear; one block north of Manchester car. 7436 Manchester. (c99)

6-ROOM HOUSE, 1 ACRE.

3016 Harold av., on the car line; needs slight repairs; owned going to Europe. A bargain. Price $6800.
JAS. C. MORFIT, 807 Chestnut.

9-ROOM RESIDENCE, $6500.

7439 Maple bl., Maplewood; modern 9-room brick; north side terrace.
CONNANON, 212 Wainwright Bldg.

BRICK BUNGALOW—WATER HEAT

7417 Madge, 5 rooms, bath, electricity; must be seen to be appreciated.
ALBERT WENZLICK, 1010 Chestnut.

Maplewood Home Bargain

7432 Cambridge, 2¼-story double 6-room residence; 60-ft. lot; baths, furnaces and price is only $8900. Open.
H. G. STIFEL REALTY CO., 818 Chestnut.

MAPLEWOOD BARGAIN

Two-story, 6-room frame, arranged for 2 families; 2 baths; lot 97x200; can be sold very cheap; easy terms.
BARNGROVE & SPECHT, 112 N. 7th st.

MAPLEWOOD BARGAIN

Six-room brick bungalow; bath, electric fixtures, furnace heat, slate roof; 3015 Hartzell; lot 100x125; terms.
EUGENE J. ALTHEIMER, 817 Chestnut st.

NEW BU

SUBURBAN PROP'Y FOR SALESUBURBAN PROP'Y FOR SALESUBURBAN PROP'Y FOR SALE

WHEN YOU BUY A LOT IN 1/4

THE COUNTRY CLUB ADDITION OF NORMANDY PARK

You know you have invested wisely.

You know you are getting 100 per cent value for your money and that your investment will increase in value rapidly.

When you have seen the wide, deep lots, the broad streets and the high quality of improvements you will want to own a lot.

REMEMBER—The links of two Country Clubs adjoin this property. *COME OUT AND INSPECT IT!*

Take the Ferguson car from Wellston to Bellerive Country Club, or drive out Lucas and Hunt road to Natural Bridge road, then west to our property.

NORMANDY PARK COMPANY

E. BEVERLY JOHNSON, President

Cabany 1500 104 North Eighth Street Olive Central 8870

The Normandy Park Company is not affiliated in any way with any other real estate company; nor has any other real estate company any financial interest in The Normandy Park Company.

Webster Groves

BUNGALOW—6 rooms, stucco; bargain; lot 100x160. 619 Mildred av., Webster.

LOT—Webster Groves, lot 100x125, s. s. Big Bend road, 250 feet west of Gray av., one block from Frisco depot, street made, forest trees, city water, gas, elec., price for quick sale only $10 per foot. KENT JARVIS, 706 Chestnut St.

RESIDENCE—New, 6 rooms, porch, tile bath, oak floors, bookcase, furnace, fireplace, lot 100x176; Austin pl. and Manchester car line, Glendale terrace; open. (c99)

RESIDENCE—A lady who is leaving Webster Groves, Mo., for Denver, Colo., will sell her 2-story residence; 7 rooms, reception hall, bath, hot air heat, garage for 2 cars; lot 100x200 feet; at a bargain if sold this week; cash or terms. L. WILLIAMS, 810 Chestnut st.

RESIDENCE—424 Spring av.; beautiful, 6 rooms, pantry; electric light, furnace, large garage; lot 50x210; large shade trees. 2 blocks from school, train and street car; possession in 30 days. Sacrifice at $6500. $1000 cash. GRAEF REALTY CO. Olive 1342. 907 Chestnut. Cent. 2102.

SEMI-BUNGALOW—6 rooms; this is a new home; hardwood floors, hot-water heat, best high-grade bathroom fixtures; stucco on frame; lot 50x110; 558 S. Gore av.; price $6500. WEBSTER GROVES TRUST CO., Agent.

SUBURBAN HOME—A real suburban home, in Webster Groves; built throughout of white pine, with 5 large rooms, large colonial front porch, very large screened dining porch in rear and sleeping porch; street, curb and sidewalks; city water, electric light and gas; abundance of large shade trees; all kinds of fruit; lot 100x220; garage, barn, chicken houses, etc.; a beautiful home at less than $10 000; will not consider time payments. Call Bell phone, Webster 1310.

TREMBLEY-WILSON R. E. & I. Co. Get our list of Webster and Kirkwood property. (c8)

WRITE for map of Webster and our sales list of homes priced from $1500 to $45,000. WEBSTER GROVES TRUST CO., Agt. (c8)

10 ELM AV., GLENDALE.
Attractive, sweet and clean 8-room house; lot 100x150; garage; $8500.
JAS. C. MORFIT, 807 Chestnut st.

BIG OPPORTUNITY!
Just the place for a good sized family; 725 Berry rd.; 1 acre; 9 rooms; responsible purchaser can make exceptional terms. JAS. C. MORFIT, 807 Chestnut st.

HOUSE—6 rooms; 5 acres; chicken farm; big bargain; nonresident owner; open. Gore and Clara avs. JAS. C. MORFIT, 807 Chestnut st.

JUST LIKE NEW.
Well built, 7 rooms, hot-water heat, hardwood floors; 440 Fairview av.; perfect condition; 100 feet. JAS. C. MORFIT 807 Chestnut st.

WEBSTER GROVES.
New bungalow; 724 Greeley av., 1 block south of Tuxedo, between Bompart av. and Meramec car line; 5 rooms and bath, 1st floor; hardwood floors, built-in bathtub, built-in ice box, tile bath, hot-water heat; 1 room, 2d floor; garage in basement; copper screens, shades, electric fixtures; main street, granitoid cellar, fruit cellar, walks; only $6000; terms. Call 400 Bompart av. Bell, Webster 1340J.

OWNER GOING TO CHICAGO.
Most attractive 8-room house; every convenience; 143 Gray av. JAS. C. MORFIT, 807 Chestnut st.

$3000 CASH, BALANCE TO SUIT.
This is an exceptional offer; 8 rooms, 100 feet, in choice, restricted section of Webster Groves known as Helfenstein Park; price $13,000. Owen JAS. C. MORFIT, 807 Chestnut st.

WEBSTER BUNGALOW BARGAIN
New four rooms, stucco; hot-water heat; garage; on beautiful lot 150x210; covered with large forest trees; $5000; easy terms. Call Sunday, 207 W. Pendleton, Brentwood, or see THOS. McCRADY & SON, Forest 8020. 5179 Easton av.

6 GLENDALE ROAD
TREMBLEY-WILSON
WEBSTER GROVES
Five-room modern stucco bungalow, with almost an acre of ground; house has hardwood floors and hot-water heat; 2 chicken houses and garage; this is certainly an ideal place for anyone wishing to raise a large number of chickens; price only $6000.

OPEN FOR INSPECTION.
Very attractive, modern, new bungalow, one year old, 5 large rooms, including living room running the entire length of the house, opening onto a large screened porch; modern bath hardwood floors, hot-water heat, tile closets, garage attached to the house, stationary laundry tube, handsome fixtures, shades, screens and gas range included; lot ½ acre; immediate possession; $6500; you can comb city and county over and will not find the equal of this at the price; terms can be arranged; Big Bend rd., just west of the Sappington rd. JAS. C. MORFIT, 807 Chestnut st.

ALL ON ONE FLOOR.
A REAL COMFORTABLE HOME.
5 rooms, bath, furnace, high, light basement; plenty of light and air, big porches, garage, large poultry house; a regular little farm, 100x600; some fruit, every city convenience, big trees around the house, plenty garden space. All neat and clean; no formality about seeing the place; drive out and look it over; place too small for owner who is building larger place; price cut to $5500 for quick sale; one block south of Frisco tracks and Selma. See 243 Forest, Webster Groves. Phone agent or owner at Webster 1783J. JAS. C. MORFIT, Sole Agt., 807 Chestnut.

WEBSTER PARK LOTS
Northeast cor. Orchard and Hawthorne; the choicest lots in the most exclusive section of Webster Park; 120x300 feet; $25 to $30 per foot; all improvements made; sell on terms of $1000 cash, balance 3 years at 6 per cent, or will finance and erect home to suit your ideas at builder's cost to you; no charge for plans or financing. CLYDE S. FISHER R. E. CO., 722 Chestnut. Main 1658. (c99)

Hot-Water Heat—Bargain
7 rooms, bath, gas, elec., oak floors; splendid large lot, fine location, price reduced to $7500; terms. See 805 E. Big Bend, Webster 1008W; W. H. Brown, 201 Wainwright Bldg.

WEBSTER PARK HOUSE
200 Orchard av., cor. Hawthorne; nine-room colonial solid brick-wall center-hall house; two baths, 1st-floor toilet room, 4 bedrooms and servant chamber, 14x25 feet; living room, dining room, solarium, breakfast room, kitchen; hot-water heat; on lot 100x200 feet; sell on terms and monthly payments. CLYDE S. FISHER R. E. CO., 722 Chestnut. Main 1658. (c99)

Webster Park Bungalow, $7000
331 Newport av., corner of Cornelia; new two-story bungalow, 5 rooms, sun parlor, breakfast room, hardwood floors throughout, tile bath, hot-water heat; select bath and ample fixtures; price $7000; $1000 cash. WALTER SCOTT CO., 805 Chestnut st. Olive 5392. Central 1588. (c82)

724 TUXEDO
TREMBLEY-WILSON
WEBSTER GROVES
Seven rooms, with two bedrooms and toilet on 1st floor, 3 bedrooms and bath on 2d; hardwood floors; hot-water heat; lot practically plenty of shade trees. This is another of the bargains we are offering; price only $7250.

339 SOUTH GORE
One of the finest stucco residences in this superior neighborhood; 8 rooms and sleeping porch; hardwood floors; thoroughly modern in every respect; hot-water heat and garage; lot 60x285; beautiful grounds and shade trees; owner will sacrifice for quick sale. OWEN & PALMER, 1008 Chestnut st.

Come Out and See the New Improvements Being Made in

The Moorlands

Located on Wydown Boulevard thru to Clayton Road, grouped with Brentmoor and Forest Ridge, the highest and most beautiful location for your home.

Work on Improvements Being Rushed

Concrete streets, sidewalks, now being made, together with installing of sewers, water, gas, electric light, telephone and street lighting.

Buy and build your home NOW and avoid paying HIGHER RENTS. Growth in real estate depends on location, and the highest class residence property well located commands the greatest increase value, and your home located in a beautiful place like THE MOORLANDS will be greatly enjoyed by your family, as well as values always maintained. Cost of your lot is the smallest cost of your home. You should select the best.

Selling 100% Values at 60% Price

TAKE ADVANTAGE of the MOORLANDS
DON'T PUT OFF THIS OPPORTUNITY

AGENTS ALWAYS ON THE GROUND

Holbrook-Blackwelder Real Estate Trust Co.
812 Chestnut St. Main 5055.

Cornet & Zeibig Trust
719 Chestnut St. Main 4560.

C. FRANK REED
Special Agent
Cabany 3150. Wydown 345. Main 5056.

Webster Groves

14-Room Residence
Including sleeping porch, sun parlor, 3 baths, hot-water heat and several acres of ground and garage; northwest corner Bompart and Newport avs., Webster Groves. Ideal location for private school, institution or for large family.
WALTER SCOTT CO., 805 Chestnut st.

BUNGALOW
A modern bungalow, living room, with fireplace; dining room has sun room opening out of it; 2 bedrooms with roomy closets, tile bath, convenient kitchen; hot-water heat; fourth house south of Swon av., in east side of Jefferson. Webster.
WILFORD P. JOY, Webster 149.

SHERWOOD FOREST
HOME SITES—$1000 BELOW MARKET PRICE.
We control re-sale of the "original" Sherwood Forest lots. This property was selected prior to selling campaign. In location, elevation and natural beauty, it is the pick of the tract. Buy from us and S-A-V-E M-O-N-E-Y! Give us a chance to prove!
BAKER-BALDWIN REALTY CO., Olive 1433. 1589 Arcade Bldg.

NEW BRICK HOUSE.
Open today. 18 E. Swon av.
JAS. C. MORFIT. 807 Chestnut st.

Webster Groves

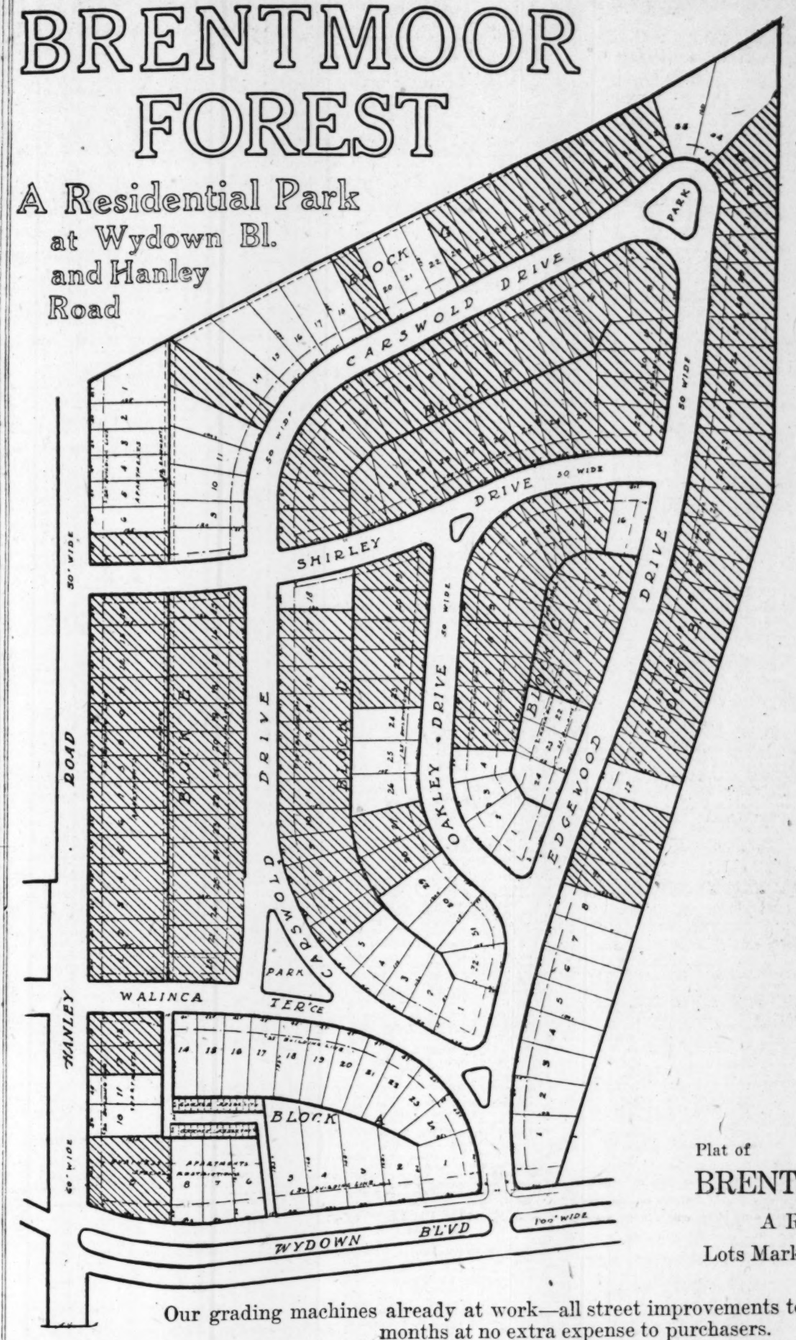
315 OAKWOOD
TREMBLEY-WILSON
WEBSTER GROVES
Beautiful, new 8-room home; hardwood floors throughout, hot-water heat; two tile bathrooms, sunroom and sleeping porch; garage attached to residence; owner leaving State, anxious for a quick sale.

WALTER SCOTT CO.
805 CHESTNUT ST.
414 S. Elm st., Webster Groves; California bungalow, fireproof construction. The most attractive 5-room plan you ever saw; breakfast room, kitchenette and beautiful bath; plenty of closets, large lot, beautiful maple tree; garage; easy terms. Price $7500.
Two new California bungalows, adjoining Webster Park, at the northwest corner of Cornelia and Newport avs.; will be completed in one week.
451 Woodlawn av., Webster; 8-room hollow-tile stucco California bungalow; hot-water heat; hardwood floors; garage; price $11,000.
704 Summitt av., 7-room brick; modern residence; price $6000.
8 s. cor. Gore and Glendale; 8 rooms, thoroughly modern; almost new dwelling, with 4-room cottage adjoining, with about an acre of ground; low price to close an estate.
7243 Lindover, Maplewood; very modern 5-room bungalow at low price of $6500.
125x175. s. w. cor. Bompart and Hawthorne; one of the highest locations in Webster; wonderful view, overlooking St. Louis and St. Louis County; will build home to suit on this lot or loan the money to improve. Price, $35 per foot.
We will be glad to show this property at any time. Phone Webster 1001 for all information or for appointments.
WALTER SCOTT CO., 805 Chestnut st.

SUBURBAN PROP'Y FOR SALESUBURBAN PROP'Y FOR SALESUBURBAN PROP'Y FOR SALESUBURBAN PROP'Y FOR SALESUBURBAN PROP'Y FOR SALE

BRENTMOOR FOREST

A Residential Park at Wydown Bl. and Hanley Road



Brentmoor Forest

More Than Half Sold—Opened Two Weeks Ago

Located at Wydown and Hanley Road—Literally covered with big forest trees—cornering the polo grounds—joining Brentmoor, West Brentmoor and the 34 acres being developed into 20 home places.

Selling as low as $38 and $45 a foot, which pays for all improvements—concrete streets—everything.

Selling so rapidly, there'll be no advertising campaign, or other notice to our thousands of customers.

Drive out Wydown Boulevard to entrance to Brentmoor Forest at Hanley Road. You'll be delighted with the trees — the surroundings. Prices amazingly low. Clayton car line passes property.

Phone for circular.

Plat of
BRENTMOOR FOREST
A Residential Park
Lots Marked in Black Are Sold.

Our grading machines already at work—all street improvements to be completed in 12 months at no extra expense to purchasers.

The Davis Realty & Mortgage Company
816 Olive Street
Olive 535. Central 3417.

New Delmar Heights



7000 West—Delmar Avenue and North and South Road—7700 West

We are at the threshhold of a tremendous expansion in home building.

High rents coupled with cramped quarters and unpleasant surroundings, during the past five years, have turned thousands of habitual rent payers into prospective home owners. This condition has brought about an intense activity in subdivision property, and among the more favorably situated properties—notably New Delmar Heights—investors of but a few weeks' time have made most substantial profits on their purchases.

New Delmar Heights, because of its extremely favorable location—in the very center of the most rapidly rising values in St. Louis County—offers to home builders and investors alike ideal locations for homesites as well as an unparalleled opportunity for accumulating most satisfactory profits on the inevitable rise in values which year by year accompanies the westward expansion of the city along Delmar boulevard.

Don't delay. There is a deal of profit as well as satisfaction in a New Delmar Heights Homesite Representatives on grounds at all times.

Come Out by Street Car
Take Kirkwood-Ferguson car and get off at Central Av. in Clayton. Walk two blocks north to New Delmar Heights.

Telephones:
Grounds Office: Wydown 445.
City Office: Olive 104

Come Out by Automobile
Motor straight out Delmar Boulevard to North and South Road—7700 West.

WM. J. ABBOTT REALTY CO.
806 Chestnut

Webster Groves

A HOME PLACE THAT'S DIFFERENT
Pretty 10-room house, 100 or more feet front, in a beautiful natural park; stucco garage and concrete drive; a bargain for someone; see owner at 361 Illinois pl., Webster Groves.

Webster Groves

$20,000
Buys this new 8-room rock residence; 2 tile baths; hardwood floors throughout; hot-water heat; large sleeping porch; garage, shades, screens, lighting fixtures included; large lot; s. w. cor. Rock Hill and Lockwood, Webster; reasonable terms.
JAS. C. MORFIT, 807 Chestnut.

Webster Groves

18 W. JACKSON
TREMBLEY-WILSON
WEBSTER GROVES
Just offered for sale, 6-room brick; hot-water heat, hardwood floors; strong, well-built house; in fine condition. This is a good buy.

Webster Groves

828 CLARK AV.
TREMBLEY-WILSON
WEBSTER GROVES
6-room brick bungalow; garage in basement; lot 50x145; near car line; attractive little buy at $6500.

Webster Groves

AN IDEAL HOME
My new 6-room brick home, with hot-water heat, tile bath, hardwood floors; close to school and car line; a very delightful place and clean. Box C-309, Post-Dis.

SOUTHEAST CORNER
FLORENCE AV. AND EDGAR RD.
TREMBLEY-WILSON
WEBSTER GROVES
BUNGALOW—4 ACRES.
Here is a beautiful little 5-room home. It sits among large shade trees and is in a very attractive location. The house has steam heat. There are 4 acres of ground. Fruit, berry bushes, asparagus beds and strawberry patch. Garage and chicken houses. Owner moving to Florida. If you are looking for a real bargain, you have found it. Inspect today, or phone us.
TREMBLEY-WILSON R. E. & I. CO., Trembley-Wilson Bldg., Webster Groves. (c8)

Wellston

BUNGALOW—6740 Raymond; 4-room stucco, bath, electric, gas; garage; immediate possession; $3600; 1-3 cash. ALBERT WENZLICK, 1010 Chestnut st.

BUNGALOW—Bargain; $1000 cash; 1407 Leroy av.; 4 rooms, bath, gas, electric; lot 60x129; fruit trees; price $3000. Take St. Charles car at Wellston to 7300 west.

BUNGALOW—4 large rooms and pantry; 1 ft. concrete foundation, cemented basement, water, gas and electric; lot 90x133 ft., sheds, fruit trees; will sell less than cost to build; terms. Edw. De Grand, 1271 Ravenswood av., Edgewood Park, 2 blocks from Kirkwood-Ferguson line, or phone Cabany 20487. (c)

COTTAGE—61xx Wells av.; 5 rooms, brand new; $2500; easy terms. REASON REALTY CO., Cabany 6505. (c)

RESIDENCE—6437 Wellsmar av. (Wellston); 7 rooms, stone-front brick, tile roof, gas, electric and furnace; $5500.

RESIDENCE—Modern, 4 large rooms; large, high basement; garage; lot 30x136; faces two streets; cash or terms; make offer; sacrifice. 1720 Grove av., Wellston.

BEST GARAGE CORNER
In Wellston; 6600 Easton av.; will build to suit tenant.
STEPHEN J. GAVIN LUMBER CO., 6600 Easton av.

WELLSTON PROPERTY
6209-11 Ella av.; 2 brick flats; water and gas; price $3500 each.
6438 Ridge av.; 4 rooms, bath, gas and electric; price $2300; terms.
6428 Hobart; 4-room frame; water, gas and electric; price $2450.
H. H. SURKAMP, 6211 Easton av.

S. E. Cor. Easton and Hodiamont
In Wellston (five car lines, transfer point) doctors, dentists, lawyers, agents, etc.; single office, $30; suite of 3 rooms, $60; janitor, heat and water. Olive 8068.
DOUGHERTY-SHEEHAN, 721 Chestnut.

BUNGALOWS AND COTTAGES

BUNGALOW—6954 Corbett, dandy 5-room brick; bargain. Benton 372W. Marshall 300J. (c)

BUNGALOW—Best built, up-to-date brick; 5 rooms, sun parlor, large lot, side driveway and garage, southwest. Want offer. Box P-396, Post-Dispatch. (c)

BUNGALOW—Brick; 5 rooms, on one floor; hardwood floors throughout; steam heat; 1½ bath; lot 50x168; block from car lines; real home; price, terms reasonable. BROWN REALTY CO., 2 offices. Benton 511, Cabany 911.

BUNGALOW—Must be sold; new 5-room brick; tile bath, electric, furnace; lot 50-foot front; 7509 Raskin bl.; short walk from Market car line; owner will sacrifice; might consider lot in part pay. DETERING AGENCY, 3627 Gravois. Both phones.

BUNGALOW—6-room brick; slate roof, hardwood floors throughout; tile bath; beautiful stone porch; hot-water heat; large sleeping porch; 2030 Alameda av.; one block west of 2035 Bellavue av.; the only one left of 20 built this past year; price $7250; terms; all improvements in. (c69)

BUNGALOWS.
5740 De Giverville, 6 rooms, vacant, open 10 to 5 Sunday $6 800
7015 Berthold, 6 rooms; reduced to .. 7 500
2259 Tyler, 5 rooms, reduced to 5 500
WALTER SCOTT CO., 805 Chestnut st.

COTTAGE—I have a 4-room frame to sell, for good reasons will sacrifice; $1750. Box C-6, Post-Dispatch.

COTTAGE—4528 Union; 5 rooms, bath, gas, electric, hot and cold water; cellar; lot 25x137; only $3750; want offer.
4240-42 Margaretta, corner, 4-fl. Buda; 8 rooms; 25x120; rent $284; $2750.
4241W Margaretta, cor. Clarence, 4 rooms; lot 37x120; $500 cash; $2750.
GEO. A. SLATERY, 16 N. 8th st.

Extra Well-Built Cottage
Practically new; 4 rooms, reception hall and bath; very large kitchen; fine cemented basement; partitioned and finished; hot-water heat; garage, chicken house; 50-foot lot; a mighty nice home at 1012 Irma; reasonable price and terms.
FRANCIS-PERRY-RUTH, 102 N. 8th st.

NEW BUNGALOWS
BUY ON EASY TERMS.
2621 Dalton (5800 west, on Tower Grove line); 2-story, 5 rooms, furnace heat, hardwood floors, tile bath; lot 32x200.
4741 Maffitt, 2-story, 5 rooms; furnace heat, hardwood floors; lot 30x135.
BUSH-BURNS, 1105 Chestnut.

Central

COTTAGE—Two, 4 rooms, electric, gas and hot water. Apply 1014 N. 18th.

South

BUNGALOW—Bargain, new, 6 rooms, hot-water heat, 4310 McRee. (1)

BUNGALOW—4 rooms and bath; 4339 Wallace.

BUNGALOW-COTTAGE—6606 Elmer av. (Gravois and King's highway); new, modern, 4 large rooms; 38x150; $5800. Owner, WM. APPEL, Agent, 3501 Gravois.

BUNGALOW—6427 Virginia (new; modern, 3 blocks Meier Park; price $5500. WM. APPEL, Agent, 3501 Gravois.

BUNGALOW—OPEN TODAY—VACANT 4443 Shaw av.; new, 5 rooms, fine; owner JOS. BOEHM, 12th and Chestnut sts.

BUNGALOW—5 rooms, bath, electric, garage, corner screens, slate roof; price reduced to $6000. 3757 Gravois.

UNGALOW—4041 Neosho; very modern 6-room bungalow; owner must sell; $1000 less than cost. SCHNEIDER, Laclede 3711. 4053 Neosho.

BUNGALOW—3246 Morganford rd.; 3-room brick, with bath; now vacant; very neat floors; easy terms. BROWN REALTY CO., Benton 511, Cabany 911.

BUNGALOW—Just completed; will rent or sell; 6 rooms, conveniently located; south side; owner leaving city. Box ..371, Post-Dispatch.

BUNGALOWS—5 rooms, hot-water heat, tile roof, tile bath, copper screened-in porches, hardwood floors; four sold, one left; terms to suit. 5203 Itaska. (c)

BUNGALOW—Modern, new, 4 rooms and 2 unfinished attic rooms; 5 minutes' walk from Bevo Mill. 4453 Neosho. See owner for terms. (c)

BUNGALOWS—Go and see 4741 Newport, a 4-room brick; bath, electric, gas, furnace; lot 30x125; price $4500; terms. Come and see MAYER-PRIES & CO., 4435 Gravois. Open until 8 p. m. and Sundays.

BUNGALOW—4915 Blow st.; 4-room frame; kitchenette; cemented basement; hardwood floors; bath; electric; furnace; owner will show you through. THOMAS P. PECHAN, 3022-24 S. 12th st.

BUNGALOW—5608 S. King's highway; up-to-date; 5 rooms, sun parlor, hot-water heat, screens, fixtures, tile bath; garage; 30x129 lot; ready to move in; open every day.

BUNGALOW—5 rooms, 13-inch walls, brick, modern; 30-foot lot; price reduced to $5000 on easy terms. See this. 4455 Elmwood av. For terms see ... on premises.
HOHENSTEIN REALTY CO., 6428 Michigan

BUNGALOW—Dandy, new; slate roof; Schoenberg screens, metal weather strips, hardwood floors; 5 rooms, tile bath, furnace; large lot; streets and alleys made. 3136 Osceola st. (c)

BUNGALOW—4051 Tyrolean av., 2-story, of 5 rooms, bath, hardwood floors, furnace, clothes chute, fruit trees, grape arbor; lot 30x120; garage. For card and price see MARY REMSBECHER, Chippewa and Nebraska.

BUNGALOW—4074 Idaho, a modern home of 5 rooms, brick; hot-water heat; price $6500. See us for years of admirable. Owner will show you through.
MAYER, PRIES & CO., 4435 Gravois. Open until 8 p. m. and Sundays.

UNGALOW—4401 Gannett; new 4-room brick, just finished; modern in every way; this is one fine home; 5 blocks Meier Park; price $6000; $500 down, balance terms.
JAMES A. SMITH REALTY CO., Bevo Mill 2774W. 4708 Gravois.

BUNGALOW—New, 5 large rooms, 13-inch wall brick, tile bath, iron posts and girder, 30-ft. lot; street made, will accept terms; $750 cash, balance to suit; look at this; 3101 Henrietta st., then see
HOHENSTEIN REALTY CO., 6428 Michigan

BUNGALOW—The biggest bargain on the South Side; 5 rooms and sun parlor, all on one floor; hardwood floors, tile bath, furnace, new garage; only $3850 cash required. See 4002 Hickory st. Owner will show you through. Apply
JOHN F. DICKMANN R. E. CO., Grand 820. Victor 38. 3123 S. Grand.

BUNGALOW—Beautiful, moderate-priced bungalow, 5 and 6 rooms, sleeping porch, Fullerton heat, best roofs, model arrangements; located in one of the most desirable neighborhoods, facing Tower Grove Park; restrictions and improvements the best. Robert G. Kirsch, 4067 Manchester.

BUNGALOWS AND COTTAGES For Sale

South

BUNGALOW—4448 Boethoven: 5 rooms, tile bath, hardwood floors, colonnades, china closet, copper screens and gutters, furnace, gas and electric; ready to move in. (p)

BUNGALOW—6-room bungalow; hot water heat; strictly modern; built with the best materials obtainable; large sleeping porches; roomy closets; a home you must see to appreciate; near Grand and Meramec; just recently completed; must sell on account of ill health; the price is reasonable! Box C-11, Post-Dispatch.

COTTAGE—4-room frame, 4212 Humphrey.

COTTAGE—5 rooms and bath; all conveniences. 4633 Tennessee.

COTTAGE—3 rooms; lot 175x142. Laclede 3591. 5207 Dewey, cor. Walsh

COTTAGE—4 rooms, gas, electric; good order; $425 cash and terms. 4542 Marfitt

COTTAGE—3 rooms, large lot. 5016 37th st.

COTTAGE—Brick, 4 rooms, bath, electric, gas, furnace. 3929 Schiller pl. (99)

COTTAGE—4-room modern, all conveniences; lot 50x137. 6022 Minnesota.

COTTAGE—4-room frame; lot 60x125. 4894 Heidelberg av.

COTTAGE—Brick, 5 rooms, garage, electric; lot 50x129½. 2917 Pennsylvania.

COTTAGE—3 rooms, modern; block from Grand; south. Box L-157, Post-Dispatch.

COTTAGE—New frame, 4 rooms and bath, electric, gas, modern. 4518 Penna. (99)

COTTAGE—Brick; 4 large rooms, furnace, bath, fruit trees and grapes; good condition; $3500. 5723 Michigan av.

COTTAGE—3975 Schiller; 4 rooms, toilet, electric, furnace, large lot; street made; see this bargain. F. W. GELAN REALTY CO., 5020 Gravois

COTTAGE—Brick; 3131 S. Pennsylvania; 5 rooms, reception hall, tile bath, furnace, electric. WM. F. KALKBRENNER, 2630 Cherokee.

COTTAGE—4116 California, 5 rooms, bath and furnace; granitoid laundry; price reduced.

MEHRKENS-OTTENAD, 3805 S. Broadway.

COTTAGE—5402 Elenore: brick, 3 rooms, bath, electric, furnace, facing the Louisiana; lot 30x125. F. W. GELAN REALTY CO., 5020 Gravois

COTTAGE—Frame; 4 rooms, bath, gas, electric; basement; good chicken yard, garden, etc.; furniture for sale. See owner today. 5104 Wicklow pl.; Bellefontaine one south to 5200.

COTTAGE—4800 Allemania av.; new one-story brick of 4 rooms, bath and furnace; lot 30x117. For price and card see HARRY REMSBECHER, Chippewa and Nebraska. Sidney 267, Victor 1208.

COTTAGE—Frame; 4969 Blow st., 4 rooms, bath, gas and electric, concrete basement; lot 30x100. For price, bath, terms. ZOMBRIDGE AGENCY, 3318 Meramec st. both phones.

COTTAGE—4816 Allemania av., brick, four rooms, bath, furnace, marble sinks, French doors, pantry house; street made; on Cherokee line.

STUESSEL REALTY CO., 3548 S. Grand.

COTTAGE—5 rooms; modern; lot 50x125, shed suitable for two automobiles; fruit trees, large basement, suitable for hatchery, chicken houses; suitable for chicken raising; owner on premises. 4043 Winnebago. (c)

COTTAGE—3131 Henrietta; 4 rooms, bath, furnace, first floor; 5 rooms, bath, furnace, second floor; electric laundry; rents $27.50 per month; lower floor, $3400; bargain.

KOLLAS-LUPFER, 1138 Chestnut.

COTTAGE—4412 S. Grand; 1-story brick; 5 rooms, reception hall, bath, electric; garage for 2 machines; steam heat; admission by card.

DOERFLINGER R. CO., Jefferson & Gravois.

COTTAGE—3523 Illinois, a dandy brick cottage, with bath and electric lights, newly papered and painted; garage; cash or terms. For card and price,

MEHRKENS-OTTENAD, 3805 S. Broadway.

COTTAGE—4410 Taft av. (Cherokee car); new 5-room matt brick bungalow; just being completed; Murphy bed, oak hardwood floors throughout; built-in bathtub, porcelain sink, etc. Open 3 to 6.

ALBERT WENZLICK, 1010 Chestnut st.

COTTAGE—4656 Vanrelman av.; frame; 4 rooms and bath, electric and gas, summer kitchen; lot 30x115; price $2600; terms.

TONY HURLEMAN, 3539 Arsenal st. Grand 587, Victor 241

COTTAGE—3944 Schiffler place, an exceptionally well built 5-room frame cottage; electric bath; piped for furnace; street improved; price very reasonable; $500 down; balance terms to suit.

THOMAS F. PECHAN, 2022-24 S. 12th st.

COTTAGE—I have 100-foot front, 6-room bungalow style cottage, chicken house, gas, city water, etc., which I will sell for $3500; near Lemay Ferry rd. and City Limits.

CARRUTHERS, 3548 S. Grand. Grand 6734.

COTTAGE—Brick; lot 35x244; white tile front, 5 large rooms, bath, reception hall, 6 closets, brick sleeping porch, bronze screens, large cemented basement, 2 fruit cellars, hot-water heat, large yard, garden, fruit trees, grape, two chicken yards, double garage; built for extra savy; make street in spring. 3944 Meramec.

COTTAGE—4440 Maryanford; 4 rooms; garage. 4461 Wallace, 4 rooms, all improvements; garage; furnace; A1 condition; easy terms.

4258 Humphrey st., 5 rooms, hot-water heat; easy terms; bargain.

JOS. BOEHM, Arsenal and Chestnut. Olive 1938, Central 4409.

HOUSE AND LOT—7 rooms and basement. 4459 Hamburg. Apply 3429 S. Grand.

HOUSE—4-room frame, 4859 Hamburg. Apply 3429 S. Grand.

HOUSE—Two-story frame, 5 rooms, bath, modern conveniences, furnaces, bath, shades, screens and has a large garage for two machines; chicken house. 3410A Pennsylvania.

HOUSE—A darling, brand-new six-room; near Grand and Meramec; St. Anthony's parish; that is a gem; has hot-water heat and everything a homeowner could ask for. If you want a swell little residence, do not fail to see this. It is no cheap shack, but owner is making a very close price on it. Box C-396, Post-Dispatch.

MODERN 5- & 6-BUNGALOW BARGAIN
4824 CALIFORNIA AV.

5 rooms, tile bath, furnace, slate roof, hardwood floors; in good condition. Owner anxious to sell; will consider trade. Open today.

JOS. H. DICKMANN R. E. CO., 625 Chestnut

BUNGALOWS AND COTTAGES For Sale

South

$2700 BARGAIN—$500 CASH

5385 Ieber; 3 rooms up and down; electric; fine condition.

ALBERT WENZLICK, 1010 Chestnut.

3414 MINNESOTA AV.

4 rooms, bath, gas and electric, hot-water heat, marble sink, screens, fixtures, awnings, sleeping porch, garage.

YECKEL-FEYDT-EARICKSON,
2925 S. Broadway. 5001 Gravois av.

2756 Tamm av.; 5 rooms, with all modern conveniences; furnace, bath, electric; cemented basement; large porch, lot 45x140; large shade trees; price $5000; $1000 necessary to handle. Tower Grove car.

TONY HURLEMAN, 3539 Arsenal st. Grand 587, Victor 241

COTTAGES

8016 Pennsylvania, 1-story, 4 rooms and bath; brick $3,300
4947 Tieman av., 1-story 5-room brick; electric, gas 3,500
8026 Ivory, 1-story 5-room brick; electric 4,000
5203 Iowa, 5-room brick; bath, electric, furnace; streets made 5,800

M. HAMMEL R. E. CO., 6721 S. Broadway

COTTAGE—ARGAIN.

4708 Allemania av.; pretty 4-room cottage; bath, electric; lot 45x115; lots of grapevines, shrubbery, etc.; streets made; only $5,000; easy terms. See this today.

HAUER-LUSTKANDL, 806 Chestnut st.

BUNGALOW COTTAGE.

3718 Meura st.; brick; contains 4 rooms, with all modern conveniences; front porch; lot 32x117; garage; terms.

TONY HURLEMAN, 3539 Arsenal st. Grand 587, Victor 241.

POOR MAN'S CHANCE

3-room frame cottage; 50-foot lot; only $1,500; $500 down, balance terms. Also 4 rooms and 50 feet, $1950; near 5500 S. Broadway. See ROLAND A. WISE, 34 fl., 812 Chestnut

$3900 BUNGALOW—$900 CASH

1802 Alfred; 4 rooms, furnace, tile bath, electric, hardwood floors, sun parlor, double garage.

ALBERT WENZLICK, 1010 Chestnut.

CRACKEN FANCIER.

4-17 Wallace av.; typical 5-room bungalow; bath, hardwood floors, steam heat; large lot 50x125; improved with coal chicken outhouses. For price and card see BARET REMSBECHER, Chippewa and Tennessee av. Sidney 267, Victor 1208.

SOUTH SIDE BRICK COTTAGES

5935 Tennessee, 5 rooms, bath, furnace, garage, lot 30x115 ..... $6,000
5933 Tennessee, 5 rooms, bath, furnace, garage, lot 30x115 6,000

ALBERT WENZLICK, 1010 Chestnut.

COTTAGE—4424 Wallace; 5 rooms, bath, electric; new construction. $4800.

ALBERT WENZLICK, 1010 Chestnut.

COTTAGE—4328 Connecticut st.; 5 rooms, hot-water heat, tile bath. Price $5400.

BALL—HISSMATH, 722 Chestnut st.

COTTAGE—3541 Indiana av., 5 rooms, bath and electric; owner on premises, or see

FARRELL Agent, 4501 Gravois av.

COTTAGE—2351 Michigan av., 5 rooms, brick; admission by card.

DOERFLINGER R. CO., Jefferson & Gravois.

COTTAGE—Brick, 4 rooms; all conveniences; garage; lot 40x244. 4002 Bates. Owner 2917 Gravois.

COTTAGE—4942 Blow st.; brick, 4 rooms, bath, furnace, electric. See this cozy little home.

F. W. GELAN REALTY CO., 5020 Gravois

COTTAGE—3944 Schiller pl.; 2-story, 5 rooms, modern; bath, electric, furnace; bargain.

DOERFLINGER R. CO., Jefferson & Gravois.

COTTAGE—3849 Virginia av., brick cottage, 6 rooms, gas; lot 60x125. Terms can be made; $4500; terms.

STUESSEL REALTY CO., 3548 S. Grand av.

COTTAGE—4411 Papin; 7 rooms, bath, electric now being installed; good condition; garage for 2 cars; $3800; $1000 down. GLICK R. E. CO., 8745 Chestnut.

COTTAGE—4140 Louisiana av.; 4-room frame; lot 25x124. For price and card see HARRY REMSBECHER, Chippewa and Nebraska.

COTTAGE—3207 Iowa; 6 rooms, bath, furnace, electric; double garage; easy terms; can be seen today.

WM. F. KALKBRENNER, 2630 Cherokee.

COTTAGE—3-room, large attic, water, gas, electric, garage; large barn; lot 50-ft. front; Indiana 3047 Koeln, 7500 south. Bellefontaine car.

COTTAGE—3157 Cologne; brick, 4 rooms, reception hall, bath, furnace, fruit trees, grape arbor; bargain.

F. W. GELAN REALTY CO., 5020 Gravois

BUNGALOW—4632 Rosa; 5 rooms, bath, electric; price $4500; owner on premises, or see

WM. APPEL, 3501 Gravois.

COTTAGE—3815 Russell av., leasehold; 3 room brick; also 3-room frame in rear; lot 25x142; price $700; make offer.

THOMAS F. PECHAN, 2022-24 S. 12th St.

COTTAGE—Frame, 4811 Goethe; 3 rooms, bath, electric; fine lot; street improved; reasonable price. See owner or

WM. F. KALKBRENNER, 2630 Cherokee. (c)

COTTAGE—4948 Gresham; 4 rooms; street made; nice lot; $500 cash, or terms. Laclede 3712. E. SCHNEIDER, 4953 Nebraska.

COTTAGE—3976 Schiller; 4 rooms, toilet, electric, furnace, large lot; street made; see this bargain.

F. W. GELAN REALTY CO., 5020 Gravois

COTTAGE—Brick; 3131 S. Pennsylvania; 5 rooms, reception hall, tile bath, furnace, electric.

WM. F. KALKBRENNER, 2630 Cherokee.

COTTAGE—4116 California, 5 rooms, bath and furnace; granitoid laundry; price reduced.

MEHRKENS-OTTENAD, 3805 S. Broadway.

COTTAGE—5402 Elenore: brick, 3 rooms, bath, electric, furnace, facing the Louisiana; lot 30x125. F. W. GELAN REALTY CO., 5020 Gravois

COTTAGE—Frame; 4 rooms, bath, gas, electric; basement; good chicken yard, garden, etc.; furniture for sale. See owner today. 5104 Wicklow pl.; Bellefontaine one south to 5200.

COTTAGE—4800 Allemania av.; new one-story brick of 4 rooms, bath and furnace; lot 30x117. For price and card see HARRY REMSBECHER, Chippewa and Nebraska. Sidney 267, Victor 1208.

COTTAGE—Frame; 4969 Blow st., 4 rooms, bath, gas and electric, concrete basement; lot 30x100. For price, bath, terms.

ZOMBRIDGE AGENCY, 3318 Meramec st. both phones.

COTTAGE—4816 Allemania av., brick, four rooms, bath, furnace, marble sinks, French doors, pantry house; street made; on Cherokee line.

STUESSEL REALTY CO., 3548 S. Grand.

COTTAGE—5 rooms; modern; lot 50x125, shed suitable for two automobiles; fruit trees, large basement, suitable for hatchery, chicken houses; suitable for chicken raising; owner on premises. 4043 Winnebago. (c)

COTTAGE—3131 Henrietta; 4 rooms, bath, furnace, first floor; 5 rooms, bath, furnace, second floor; electric laundry; rents $27.50 per month; lower floor, $3400; bargain.

KOLLAS-LUPFER, 1138 Chestnut.

COTTAGE—4412 S. Grand; 1-story brick; 5 rooms, reception hall, bath, electric; garage for 2 machines; steam heat; admission by card.

DOERFLINGER R. CO., Jefferson & Gravois.

COTTAGE—3523 Illinois, a dandy brick cottage, with bath and electric lights, newly papered and painted; garage; cash or terms. For card and price,

MEHRKENS-OTTENAD, 3805 S. Broadway.

COTTAGE—4410 Taft av. (Cherokee car); new 5-room matt brick bungalow; just being completed; Murphy bed, oak hardwood floors throughout; built-in bathtub, porcelain sink, etc. Open 3 to 6.

ALBERT WENZLICK, 1010 Chestnut st.

COTTAGE—4656 Vanrelman av.; frame; 4 rooms and bath, electric and gas, summer kitchen; lot 30x115; price $2600; terms.

TONY HURLEMAN, 3539 Arsenal st. Grand 587, Victor 241

COTTAGE—3944 Schiffler place, an exceptionally well built 5-room frame cottage; electric bath; piped for furnace; street improved; price very reasonable; $500 down; balance terms to suit.

THOMAS F. PECHAN, 2022-24 S. 12th St.

COTTAGE—I have 100-foot front, 6-room bungalow style cottage, chicken house, gas, city water, etc., which I will sell for $3500; near Lemay Ferry rd. and City Limits.

CARRUTHERS, 3548 S. Grand. Grand 6734.

COTTAGE—Brick; lot 35x244; white tile front, 5 large rooms, bath, reception hall, 6 closets, brick sleeping porch, bronze screens, large cemented basement, 2 fruit cellars, hot-water heat, large yard, garden, fruit trees, grape, two chicken yards, double garage; built for extra savy; make street in spring. 3944 Meramec.

COTTAGE—4440 Maryanford; 4 rooms; garage. 4461 Wallace, 4 rooms, all improvements; garage; furnace; A1 condition; easy terms.

4258 Humphrey st., 5 rooms, hot-water heat; easy terms; bargain.

JOS. BOEHM, Arsenal and Chestnut. Olive 1938, Central 4409.

HOUSE AND LOT—7 rooms and basement. 4459 Hamburg. Apply 3429 S. Grand.

HOUSE—4-room frame, 4859 Hamburg. Apply 3429 S. Grand.

HOUSE—Two-story frame, 5 rooms, bath, electric; cash or terms. 3410A Pennsylvania.

HOUSE—A darling, brand-new six-room; near Grand and Meramec; St. Anthony's parish; that is a gem; has hot-water heat and everything a homeowner could ask for. If you want a swell little residence, do not fail to see this. It is no cheap shack, but owner is making a very close price on it. Box C-396, Post-Dispatch.

MODERN 5- & 6-BUNGALOW BARGAIN
4824 CALIFORNIA AV.

5 rooms, tile bath, furnace, slate roof, hardwood floors; in good condition. Owner anxious to sell; will consider trade. Open today.

JOS. H. DICKMANN R. E. CO., 625 Chestnut

BUNGALOWS AND COTTAGES For Sale

South

COTTAGE—4-room brick; all improvements made. 4633 Louisiana.

New Bungalows, $1000 Cash

BALANCE EASY PAYMENTS
OPEN SUNDAY, 2 TO 5 P. M.
4948-52-56 Wiseman av.; 6 rooms, tile roof, brick porch, unfinished attic; complete, modern, etc.; you surely will like these cozy well-built homes; they could not be built today for price asked; they are real snaps. We recommend them.

YECKEL-FEYDT-EARICKSON,
2925 S. Broadway. 5001 Gravois av.

Southwest

BUNGALOW—4830 Sigel; wonderful 6-room, bath, electric, etc.; $4200.

ALBERT WENZLICK, 1010 Chestnut.

BUNGALOW—1916 McCausland, beautiful 8-room California bungalow and garage, bargain. Benton 3729.

BUNGALOW—4475 Wilcox; 5 rooms, modern; easy terms.

BUNGALOW—Near WAER, 722 Chestnut.

BUNGALOW—Rafted brick, six rooms, tile bath, hot water heat; $2000 cash, balance to suit. 6902 Hancock av.

BUNGALOW—6112 King's highway S. W., 5 rooms, electric, bath; bargain.

ALBERT WENZLICK, 1010 Chestnut.

BUNGALOW—Five rooms, modern, garage, 3720 Benton court; immediate possession.

BUNGALOW—5611 Devonshire, 7 rooms, bath, furnace, built-in bookcases, pedestal arches, paneled dining room, $4500; terms.

STURSSEL REALTY CO., 3548 S. Grand av.

BUNGALOW—1707 Yale, fine 5-room bungalow; steam heat; $500 cash, balance easy terms. Benton 3729W. Marshal 3001

BUNGALOW—Modern; frame; red tile roof, 6 rooms, bath and furnace; only $5000. Apply on premises, 5643 Nottingham, or

KOLLAS-LUPFER R. E. CO., 1138 Chestnut

BUNGALOW—6581 Hoffman av.; 2-story brick, 6 rooms, tile bath, electric, furnace; lot 40x140; price reasonable.

DOERFLINGER R. CO., Jefferson & Gravois.

BUNGALOW—5824 West av., 5 rooms, sun parlor, sleeping porch, bath, gas, electric, furnace and garage for 2 cars; it's a snap. Dr. Shelton, 18th and Pine. (99)

BUNGALOW—4-room brick; modern in every respect; must be sold this week, account leaving city; $500 cash, balance in monthly payments. Come and see us today.

Mayer-Frie Co., 4435 Gravois.

BUNGALOW—Brick; modern; 6 rooms, bath and furnace; lot 30x125; frame garage, paved street; only $6500. Apply on premises, 6167 West av., or trade for

KOLLAS-LUPFER R. E. CO., 1138 Chestnut.

BUNGALOW—4963 Nocatee st., near modern 2-story brick of 6 rooms, bath, hardwood floors. For price and card of admission see

HARRY REMSBECHER, Chippewa and Nebraska. Sidney 267, Victor 1208.

BUNGALOW—Brick; 5927 Arsenal st.; 4 rooms with furnace, tile bath, electric, colonial mantel, screens, cement porch, garage; lot 35x125; owner leaving the city anxious to sell. TONY HURLEMAN, 3539 Arsenal st. Victor 241, Grand 587.

COTTAGE—Modern; all conveniences; garage and fruit trees. 5028 Rosa.

COTTAGE—3333 West av.; 5 rooms and bath; frame; price reasonable.

DOERFLINGER R. CO., Jefferson & Gravois.

COTTAGE—2735 McCausland; 4-room modern brick; easy terms. Owner, 4346 Eastman av.

COTTAGE—19xx Forest; 5 rooms on one floor; exceptional bargain. Benton 3729W. Marshal 3001.

COTTAGE—4 rooms, water and electric; cheap; must sell. 6704 Schofield.

COTTAGE—6356 Bradley av.; 4 rooms; bath, electricity; price $3000; possession Aug. 1; price $3000.

KEANE & FRANKE, 1008 Chestnut st.

COTTAGE—5498 Neosho, Southampton; 5 rooms, bath, furnace, slate roof, furnace, electric; large lot, poultry house, garage; terms. Room 301 Fullerton Bldg.

COTTAGE—Five rooms, reception room, bath; Moharen leather cutting, Schoenberg screens; fruit trees, garage. 3405 Cherokee. Cherokee car.

COTTAGE—5402 East Park; 5 rooms, modern throughout; at a bargain. McCAULEY & OBERMEYER, 3179 Easton. Forest 3196, Delmar 4661.

COTTAGE—Newly painted, frame, 4 rooms, bath, gas, furnace, granitoid basement and walks; lot 50x150. Call 6117 Louisiana.

COTTAGE—Near Forest Park; 4 rooms, reception hall, bath, furnace, granitoid; one block from car; streets and walks made; $5000 for quick sale. Box G-186, Post-Dispatch.

COTTAGE—5816 Bleeck; will sell this 5-room cottage for $2300, only $300 cash needed.

D. CARRUTHERS, 3548 S. Grand. Grand 6734.

COTTAGE—2163 Clifton av.; 4 rooms, gas, furnace, electric, garage, chicken sheds; large shade trees, flowers; lot 40x120.

YECKEL-FEYDT-EARICKSON,
2925 S. Broadway. 5001 Gravois av.

$4000 SOUTH KING'S HIGHWAY

$50 cash, balance monthly, buys this 5-room bungalow; hot-water heat, hardwood floors, tiled bath; a snap.

EUGENE J. ALTHEIMER, 817 Chestnut.

BEAUTIFUL BUNGALOW
PRICE $4750—TERMS

All modern conveniences; beautiful bungalows, 6 rooms, bath and sleeping porch, all on one floor; strictly modern throughout; pretty front and rear yards, with large shade trees, shrubbery, etc.; price for quick sale only $4750 and reasonable terms; owner will show.

HAUER-LUSTKANDL, 806 Chestnut st.

HERE IS YOUR BUNGALOW
IMMEDIATE POSSESSION

6526 Scanlan av.; a dandy new brick of 4 room and bath on first floor, 2 large bedrooms and sewing room on second floor; electric, etc.; ready to move in; price only $6750; easy terms; pretty lot, 40x207; streets made; open.

6852 Fyler av.; pretty bungalow of 5 rooms, bath; hot-water heat; lot 40x207; price $4550; terms, $500 cash, balance monthly; open; both houses located in same neighborhood; no children.

HAUER-LUSTKANDL, 806 Chestnut st.

COTTAGE—4-room brick; all improvements made. 4633 Louisiana.

New Bungalows, $1000 Cash

BALANCE EASY PAYMENTS
OPEN SUNDAY, 2 TO 5 P. M.
4948-52-56 Wiseman av.; 6 rooms, tile roof, brick porch, unfinished attic; complete, modern, etc.; you surely will like these cozy well-built homes; they could not be built today for price asked; they are real snaps. We recommend them.

YECKEL-FEYDT-EARICKSON,
2925 S. Broadway. 5001 Gravois av.

Southwest

BUNGALOW—4830 Sigel; wonderful 6-room, bath, electric, etc.; $4200.

ALBERT WENZLICK, 1010 Chestnut.

BUNGALOW—1916 McCausland, beautiful 8-room California bungalow and garage, bargain. Benton 3729.

BUNGALOW—4475 Wilcox; 5 rooms, modern; easy terms.

BUNGALOW—Near WAER, 722 Chestnut.

BUNGALOW—Rafted brick, six rooms, tile bath, hot water heat; $2000 cash, balance to suit. 6902 Hancock av.

BUNGALOW—6112 King's highway S. W., 5 rooms, electric, bath; bargain.

ALBERT WENZLICK, 1010 Chestnut.

BUNGALOW—Five rooms, modern, garage, 3720 Benton court; immediate possession.

BUNGALOW—5611 Devonshire, 7 rooms, bath, furnace, built-in bookcases, pedestal arches, paneled dining room, $4500; terms.

STURSSEL REALTY CO., 3548 S. Grand av.

BUNGALOW—1707 Yale, fine 5-room bungalow; steam heat; $500 cash, balance easy terms. Benton 3729W. Marshal 3001

BUNGALOW—Modern; frame; red tile roof, 6 rooms, bath and furnace; only $5000. Apply on premises, 5643 Nottingham, or

KOLLAS-LUPFER R. E. CO., 1138 Chestnut

BUNGALOW—6581 Hoffman av.; 2-story brick, 6 rooms, tile bath, electric, furnace; lot 40x140; price reasonable.

DOERFLINGER R. CO., Jefferson & Gravois.

BUNGALOW—5824 West av., 5 rooms, sun parlor, sleeping porch, bath, gas, electric, furnace and garage for 2 cars; it's a snap. Dr. Shelton, 18th and Pine. (99)

BUNGALOW—4-room brick; modern in every respect; must be sold this week, account leaving city; $500 cash, balance in monthly payments. Come and see us today.

Mayer-Frie Co., 4435 Gravois.

BUNGALOW—Brick; modern; 6 rooms, bath and furnace; lot 30x125; frame garage, paved street; only $6500. Apply on premises, 6167 West av., or trade for

KOLLAS-LUPFER R. E. CO., 1138 Chestnut.

BUNGALOW—4963 Nocatee st., near modern 2-story brick of 6 rooms, bath, hardwood floors. For price and card of admission see

HARRY REMSBECHER, Chippewa and Nebraska. Sidney 267, Victor 1208.

BUNGALOW—Brick; 5927 Arsenal st.; 4 rooms with furnace, tile bath, electric, colonial mantel, screens, cement porch, garage; lot 35x125; owner leaving the city anxious to sell. TONY HURLEMAN, 3539 Arsenal st. Victor 241, Grand 587.

COTTAGE—Modern; all conveniences; garage and fruit trees. 5028 Rosa.

COTTAGE—3333 West av.; 5 rooms and bath; frame; price reasonable.

DOERFLINGER R. CO., Jefferson & Gravois.

COTTAGE—2735 McCausland; 4-room modern brick; easy terms. Owner, 4346 Eastman av.

COTTAGE—19xx Forest; 5 rooms on one floor; exceptional bargain. Benton 3729W. Marshal 3001.

COTTAGE—4 rooms, water and electric; cheap; must sell. 6704 Schofield.

COTTAGE—6356 Bradley av.; 4 rooms; bath, electricity; price $3000; possession Aug. 1; price $3000.

KEANE & FRANKE, 1008 Chestnut st.

COTTAGE—5498 Neosho, Southampton; 5 rooms, bath, furnace, slate roof, furnace, electric; large lot, poultry house, garage; terms. Room 301 Fullerton Bldg.

COTTAGE—Five rooms, reception room, bath; Moharen leather cutting, Schoenberg screens; fruit trees, garage. 3405 Cherokee. Cherokee car.

COTTAGE—5402 East Park; 5 rooms, modern throughout; at a bargain. McCAULEY & OBERMEYER, 3179 Easton. Forest 3196, Delmar 4661.

COTTAGE—Newly painted, frame, 4 rooms, bath, gas, furnace, granitoid basement and walks; lot 50x150. Call 6117 Louisiana.

COTTAGE—Near Forest Park; 4 rooms, reception hall, bath, furnace, granitoid; one block from car; streets and walks made; $5000 for quick sale. Box G-186, Post-Dispatch.

COTTAGE—5816 Bleeck; will sell this 5-room cottage for $2300, only $300 cash needed.

D. CARRUTHERS, 3548 S. Grand. Grand 6734.

COTTAGE—2163 Clifton av.; 4 rooms, gas, furnace, electric, garage, chicken sheds; large shade trees, flowers; lot 40x120.

YECKEL-FEYDT-EARICKSON,
2925 S. Broadway. 5001 Gravois av.

$4000 SOUTH KING'S HIGHWAY

$50 cash, balance monthly, buys this 5-room bungalow; hot-water heat, hardwood floors, tiled bath; a snap.

EUGENE J. ALTHEIMER, 817 Chestnut.

BEAUTIFUL BUNGALOW
PRICE $4750—TERMS

All modern conveniences; beautiful bungalows, 6 rooms, bath and sleeping porch, all on one floor; strictly modern throughout; pretty front and rear yards, with large shade trees, shrubbery, etc.; price for quick sale only $4750 and reasonable terms; owner will show.

HAUER-LUSTKANDL, 806 Chestnut st.

HERE IS YOUR BUNGALOW
IMMEDIATE POSSESSION

6526 Scanlan av.; a dandy new brick of 4 room and bath on first floor, 2 large bedrooms and sewing room on second floor; electric, etc.; ready to move in; price only $6750; easy terms; pretty lot, 40x207; streets made; open.

6852 Fyler av.; pretty bungalow of 5 rooms, bath; hot-water heat; lot 40x207; price $4550; terms, $500 cash, balance monthly; open; both houses located in same neighborhood; no children.

HAUER-LUSTKANDL, 806 Chestnut st.

BUNGALOWS AND COTTAGES For Sale

South

$2700 BARGAIN—$500 CASH

5385 Ieber; 3 rooms up and down; electric; fine condition.

ALBERT WENZLICK, 1010 Chestnut.

3414 MINNESOTA AV.

4 rooms, bath, gas and electric, hot-water heat, marble sink, screens, fixtures, awnings, sleeping porch, garage.

YECKEL-FEYDT-EARICKSON,
2925 S. Broadway. 5001 Gravois av.

2756 Tamm av.; 5 rooms, with all modern conveniences; furnace, bath, electric; cemented basement; large porch, lot 45x140; large shade trees; price $5000; $1000 necessary to handle. Tower Grove car.

TONY HURLEMAN, 3539 Arsenal st. Grand 587, Victor 241

COTTAGES

8016 Pennsylvania, 1-story, 4 rooms and bath; brick $3,300
4947 Tieman av., 1-story 5-room brick; electric, gas 3,500
8026 Ivory, 1-story 5-room brick; electric 4,000
5203 Iowa, 5-room brick; bath, electric, furnace; streets made 5,800

M. HAMMEL R. E. CO., 6721 S. Broadway

COTTAGE—ARGAIN.

4708 Allemania av.; pretty 4-room cottage; bath, electric; lot 45x115; lots of grapevines, shrubbery, etc.; streets made; only $5,000; easy terms. See this today.

HAUER-LUSTKANDL, 806 Chestnut st.

BUNGALOW COTTAGE.

3718 Meura st.; brick; contains 4 rooms, with all modern conveniences; front porch; lot 32x117; garage; terms.

TONY HURLEMAN, 3539 Arsenal st. Grand 587, Victor 241.

POOR MAN'S CHANCE

3-room frame cottage; 50-foot lot; only $1,500; $500 down, balance terms. Also 4 rooms and 50 feet, $1950; near 5500 S. Broadway. See ROLAND A. WISE, 34 fl., 812 Chestnut

$3900 BUNGALOW—$900 CASH

1802 Alfred; 4 rooms, furnace, tile bath, electric, hardwood floors, sun parlor, double garage.

ALBERT WENZLICK, 1010 Chestnut.

CRACKEN FANCIER.

4-17 Wallace av.; typical 5-room bungalow; bath, hardwood floors, steam heat; large lot 50x125; improved with coal chicken outhouses. For price and card see BARET REMSBECHER, Chippewa and Tennessee av. Sidney 267, Victor 1208.

SOUTH SIDE BRICK COTTAGES

5935 Tennessee, 5 rooms, bath, furnace, garage, lot 30x115 ..... $6,000
5933 Tennessee, 5 rooms, bath, furnace, garage, lot 30x115 6,000

ALBERT WENZLICK, 1010 Chestnut.

COTTAGE—4424 Wallace; 5 rooms, bath, electric; new construction. $4800.

ALBERT WENZLICK, 1010 Chestnut.

COTTAGE—4328 Connecticut st.; 5 rooms, hot-water heat, tile bath. Price $5400.

BALL—HISSMATH, 722 Chestnut st.

COTTAGE—3541 Indiana av., 5 rooms, bath and electric; owner on premises, or see

FARRELL Agent, 4501 Gravois av.

COTTAGE—2351 Michigan av., 5 rooms, brick; admission by card.

DOERFLINGER R. CO., Jefferson & Gravois.

COTTAGE—Brick, 4 rooms; all conveniences; garage; lot 40x244. 4002 Bates. Owner 2917 Gravois.

COTTAGE—4942 Blow st.; brick, 4 rooms, bath, furnace, electric. See this cozy little home.

F. W. GELAN REALTY CO., 5020 Gravois

COTTAGE—3944 Schiller pl.; 2-story, 5 rooms, modern; bath, electric, furnace; bargain.

DOERFLINGER R. CO., Jefferson & Gravois.

COTTAGE—3849 Virginia av., brick cottage, 6 rooms, gas; lot 60

OWS AND COTTAGES For Sale

North

3127 Clara pl.; 3 rooms, bath; price, owner, 1513A Sidney.

4 rooms, reception hall, bath, hts, furnace heat, built-in fire, 2 machines; must be sold a great sacrifice; terms. KOHLENBRINK R. E. CO., 1410 St. Louis av.

2421, Union bl.; choice 5-room brick, with fine bathroom, tric fixtures, beautiful lot; is values are increasing; early price, $6000; terms. open. & R. G. SCOTT, 800 Chestnut.

om frame, gas, water, electric, 34W Margaretta. Call today.

6 Possum; 5-room wn, $450; monthly $95; brick; ZINK, 15 N. 7th st.

REEN LEA—5 ROOMS

e, 5 rooms, bath, garage; h; price $8500; will swap. Y E. HEATH, 818 Chestnut.

WEST LEXINGTON

bungalow, bath, electric, fur- price.

SCHINGER, 3022 N. Grand.

35 VEG.—COTTAGE

s, bath, brick, large yard; a home and the price is right. Y E. HEATH, 818 Chestnut.

ICK SALE WANTED!

ose, 5 rooms and reception hall; owner leaving city. SCHINGER, 3022 N. Grand.

RGAIN FOR SOMEONE!

my 6-family flat on North Side 3 rooms and bath each, with tricity; nice large lawn; grand- for $10,500. Box D-45, P.-D.

OM COTTAGE, $5200.

3 extra rooms built, with bath, all modern. Owner will show See this today.

KMAR E. CO., 623 Chestnut

N N. TAYLOR AV. bungalow; reception hall, tile etc.; price 58750. Admission

12 N. TAYLOR AV.

brick, tile bath, brick and stone d combination fixtures; sleeping r; see them here and will show KEHLENBRINK R. E. CO. Louis av. Both phones.

MODERN BUNGALOW.

Intake, Lee car); 30x112; 1 attic, 6 rooms and kitchenette, bath, furnace, large porch; per right. $5250. LACH & CO., 3011 N. Broadway

BRICK COTTAGES

eck st., 5 rooms, tile bath, fur- from Grand av. DI ACH Florissant and Allen

L PARK COTTAGES

Elliott, just finished; 2 new brick rooms, tile bath, slate sink, china electric; ready to move in Key next door. ANSTRATH, 7173 Chestnut st.

CTIVE BUNGALOW

ild; new 6 rooms at a bargain; conveniences; tile bath and hot throughout. Colfax 2585M. (c

ounds Cottage Bargain

esuth, 1½-story cottage; s, electric improvements made; owner will show you today. E. CO. 206 Title Guar. Bldg.

SAN FRANCISCO

s, tile bath, furnace; lot 30x125 ing city; will show you through McCAW REALTY CO., 615 Chestnut. Cen. 2968

6 WEST CARTER AV.

n brick and reception hall, bu- electric lights; lot 50x14. her will show. KEHLENBRINCK R. E. CO. Both phones.

Dillon Park Bungalow

ve av., 5 rooms and reception h- hur; garage; price $6200; terms balance easy. M-HAUSCHULTE R. E. CO., 2407 N. Broadway

TTAGE—VACANT

127 GANO AVENUE

n brick cottage; cash, reasonable. Open Sunday, 1 to 6 p.m.

KUHS, 8321 N. Broadway

n Bungalow Bargain

church, 2-story bungalow of sun parlor, hardwood floors, el- ater; metal weather strip, double garage for 2 cars; be a city; owner will show you

E. CO., 206 Title Guar. Bldg.

APARTM'TS FOR SALE

FLATS

Lindell, 4 families of 6 and 8 rooms, steam heat; $12,500 stone, 5 and 6; 40-ft. lot, 10,000 Park; 6 and 6, 2 garages, 12,750 st, 5 and 6; steam heat, 14,000 land, 5 and 6; rent $1380 7,850 ma, 4 and 5, 7,500

DOUBLES.

view, 4 and 4 hot-water, $16,000 rent $3400; 51x170, $16,000 old, modern, double, 18,000 Chestnut. Olive 1857 10,500

NTS $6300—PRICE $5500.

of $1250 cash and balance $50 Rent will carry all costs. Prop- uth side. For information see FRICK R. E. CO., Wainwright Bl.

for sale an excellent investment of two flats and a cottage rent- $700 per year that can be bought cash, balance can be paid out of will make a fine investment for he could live in one and take care Box C-577, Post-Dispatch.

FLATS

ws av., 4 room flat. Keokuk st., double 3-3 room flat. Keokuk st., single 3-3 room flat. Vincent, single 4-7 room flat. Wisconsin av., double 3-3 room flat. Olive, double 4-7 room flat. C. MORFIT, 807 Chestnut st.

QUICK BARGAIN

COTTAGE BARGAIN

6 rooms, tile bath, West End; $10,600 convenient terms. See STE & SPECHT, 112 N. 7th st.

family; $10000 down; must have ON & JOHNSTON, 5905 Easton.

ngle, 3 and 4 room brick, with for $4350 a year; $3000; terms 68. Post-Dispatch.

FLATS, APARTM'TS FOR SALE

BEST BARGAIN

In apartments we have heard of lately. Ring up DYAS & CO., 819 Wainwright Bldg. Give 1885.

APARTMENT—16-family; new; good location; wonderful investment; terms. Box M-351, Post-Dispatch.

APARTMENT—At a low price my fine 2-family building, 5 and 8 rooms, in Cabanne; renting for $175 a month; has hot-water heat, lovely 50-foot lot, garage and is an exceptionally desirable property for residence or investment. Box G-295, P.-D.

FLATS—Have some reasonable flats and apartments; can sell on easy terms. Call up for list. JOHN H. ABBOTT, 103 N. Eighth st.

FLAT—Real investment; four 3-room flats; will sell built, bath, electric; renting for $1200 per annum; owner anxious to sell. EASTON-TAYLOR TRUST CO., 4474 Easton.

MONTCLAIR, 1376—2-family. 3-6 rooms, bath, heat, elec.; easy terms. BLASE, 406—2-family 3-3, bath. EVANS, 4309—3-room 3-5, bath, elec. EMERSON, 4158—2-family 6-6, tile bath, heat, etc. For further particulars see J. F. KELLER, 2135 N. Broadway.

Central

FLAT—2018-18½ Division, 4-family flat; rents $528; price 4rt chesn. JOSEPH H. E. CO., 100 N. 9th st.

FLAT—3428 Clark av., 3 and 3 room flat; in good condition; must be sold; good terms; rent $34 month. See ARCHSHOEFER, H. E. CO., 806 Chestnut.

FLAT—2952 Thomas st.; single, of four rooms, bath and separate furnaces; rents $65 month; price $5200. GOLDMAN REALTY CO., 722 Chestnut.

FLATS—Here is a bargain of 6 flats of 3 rooms and bath, renting for $1500 year; lot 40x150; price $9000. See this; owner will show GOLDMAN REALTY CO., 722 Chestnut st.

WELL INVESTMENT SNAP

2807-2809 Sheridan av., 4 flats; rents $700; price $5450; $500 will handle. J. W. KERR CO., 107 N. 9th.

SINGLE FLAT BARGAIN

2937 Dickson, 4 and 4 room modern brick flat; hot-water heat, bath; rents for $806 per year; $9000. GEORGE T. KOLLAS, 616 Chestnut.

A GOOD INVESTMENT

7-room modern brick, 3 down, 4 up; upper floor rented; good income; splendid opportunity for some one. See 3405 Bell after Sunday.

3141-41A SCHOOL ST.

$3000; terms; lot 25x170; two-story brick flat, 3 and 5 rooms; baths, electric, furnace, garage; sleeping porch; annual rents, $900. Owner there, see it. JOHN S. BLAKE & BRO., 815 Chestnut.

FLATS, APARTM'TS FOR SALE

South

FLATS—Two, double, near 2 car lines; 4200 South. Box L-58 Post-Dispatch.

FLAT—4357 Bates; 4 and 5 rooms, bath, electric, granitoid basement. See this bargain; price $6750. F. W. GELAN REALTY CO., 5020 Gravois.

FLAT—3914-16 De Tonty; double 3 rooms, bath each; piped for furnace; rent $1680 F. W. GELAN REALTY CO., 5020 Gravois.

FLAT—Single; 3063 Indiana av.; 4 and 5 of first floor; price $6250. DOERFLINGER R. CO., Jefferson & Gravois

FLAT—Single, 3543 Pennsylvania av.; 3 and 3 rooms, bath, electric; big bargain; admission by card. DOERFLINGER R. CO., Jefferson & Gravois

FLAT—Desirable 4-family, 4027-29 McRee; new section, 3 rooms, bath, electric shower, hot-water, etc.; A1 condition; $5900 cash, balance time. Owner, 3676 Arsenal.

FLAT—3437 St. Vincent av.; modern two-family flat, 4-3 rooms, baths, electric; garages, 2 garages. See J. W. BURIAN, 4016 Chouteau. First time for sale.

FLAT—Double, 3162-64 Oregon av.; 4-family flat, 4 rooms and bath; electric; admission by card. DOERFLINGER R. CO., Jefferson & Gravois

FLAT—3-3, bath, electric, nice; you can get this for $5500; look at 3675 Blair; rent $65 month. Wegener. 3736A Bamberger. Victor 2437X.

FLAT—Single, 3421 Missouri av., 2 flats, one 3-family and one 2-family; big bargain. DOERFLINGER R. CO., Jefferson & Gravois

FLATS—Two, double, 3537-39-41-43 Texas, 4-4 rooms, bath, large lot; will sell one or both; good investment bargain. See WM. F. KALKBRENNER, 2630 Cherokee.

FLATS.

3955 Lafayette; double flat $17,500
1227 Morrison; 3-family 14,000

WALTER SCOTT CO., 805 Chestnut.

FLAT—Single, frame; 5219 Grace; 3-4 rooms, bath, furnace, electric, garage; open for inspection Sunday afternoon. See WM. F. KALKBRENNER, 2630 Cherokee.

FLAT—Double; 2836-38, corner Caroline, s. e. cor. Ewing; 3 rooms, bath, electric; brick garage. Apply at 2838 Caroline or KOLLAS-LUPPER R. E. CO., 1138 Chestnut

FLAT—Single; 6011 Louisiana av.; 3 and 3 rooms, bath, electric, garage; will trade for cottage. DOERFLINGER R. CO., Jefferson & Gravois

FLAT—4201 Russell; 5 and 6 rooms, modern throughout; furnaces; corner lot; $9000; terms; card of admission only. Cabany 1398L.

FLATS—No. 2925-27 N. 13th $4000; No. 2825-27-27A N. 11th, $5000; vacant. 3935 N. 19th, $3500. Wegener, Agt. 3736A Bamberger. Victor 2437X.

FLAT—Single; $8500 will buy 5 and 6 room modern flat in 3900 block Castleman av. DOERFLINGER R. CO., Jefferson & Gravois.

FLAT—$3500 buys a 5-5 room, with toilets and baths; apply on premises, 1216A S. Ninth, or KOLLAS-LUPPER R. E. CO., 1138 Chestnut

FLAT—5 and 6 rooms, modern; double garage; 1st floor vacant; 2736 Charlton, one block south of Meramec. Owner, 3437A Nebraska av.

FLAT—4-5 rooms, bath, electric, furnaces, front rock porch, very good condition; $3200. Carlisle; price $6000. (c) WEGENER, 3736A Bamberger; Vic.2437X.

FLAT—1721-23 Longfellow bl., 4-family, 5-4 and 6 room; furnaces, baths, electric; rents $2520; excellent investment; easy terms. ALFRED E. LOCHMOELLER, 103 N. 8th.

FLAT—3-story brick, single, 3 large rooms each, basement, garage, outbuildings; lot 100x25; no bath; $3600; $1500 cash, balance terms. 2515 S. 9th st.

FLAT—1424 S. 12th; 4 and 5 rooms; electric; good condition; $4700. 1501 S. 12th. Stein-Jerabek, 1829 S. 18th. Sidney 2503W.

FLAT—4053 Shenandoah; 4 and 5 rooms; 2-car brick garage; admission card only BAKER-BALDWIN REALTY CO., Olive 1433. 1589 Arcade bldg.

FLAT—Single, 4329 Minnesota av., 3 and 3 rooms each, bath, garage; lot 50x125; admission by card. DOERFLINGER R. CO., Jefferson & Gravois

FLAT—4119 Beethoven av.; 8 rooms, bath, electric; hardwood floors; 2 cars; garage; owner leaving city. Call Sidney 3928. $9000 buys.

FLAT—3544 Vista av., 4 and 5 rooms; modern; 35 feet front; large yard; garage; $7500. For card of admission, see CORNELIUS AGENCY, 312 Wainwright Bldg.

FLAT—5534 Henrietta; 4 and 5 room single; modern; tile bath. J. E. KAIME & BRO. R. E. CO., De Menil Bldg. 7th st.

FLAT—3104-06 S. Nebraska av., double brick flat; 4 families; 4 rooms each; 27-foot lot adjoining. THOS. F. PECHAN, 2022 S. Twelfth St.

FLAT—$6750 buys 5-6 brick flat; all conveniences; at Lafayette Park; nice, clean neighborhood; good condition. WENZLICK CO., Olive 1428.

FLAT—Single; 3205 Dakota st.; 4-4 rooms, bath, electric; lot 60x127; 4500 south, Bellefontaine car line; $2400 cash. F. J. CORNWELL R. E. CO., 111 N. 7th.

FLAT—3647 Wisconsin; 3 and 3 rooms; price $2900; terms; card of admission. H. M. SCHMITZ R. E. CO., Olive, Chestnut. Central 2232. Olive 7439.

FLAT—2703 McNair av.; 5 and 5 room flat; bath; in good condition; owner will show you through; price very reasonable. THOMAS F. PECHAN, 2022-24 S. 12th st.

FLAT—4044 Oregon av., two-family flat of 3 rooms each, in A1 condition; streets and alley made. For price, MEHRKENS-OTTENAD, 3805 S. Broadway.

FLAT—3244 S. Jefferson; modern, single, 4 rooms and bath each; immediate possession. H. M. SCHMITZ R. E. CO., Olive, Chestnut. Central 2232. Olive 7439.

FLAT—Corner Shenandoah and Arkansas; 5 and 6 rooms, bath, electric, furnace; nice home for $9500; good condition. Wegener, 3736 Bamberger. Victor 2437X.

FLAT—5-5 rooms, on Bamberger, new; modern, tile baths, furnaces, porches, $10,500. WEGENER, 3736A Bamberger; Vic.2437X.

FLAT—$8750; easy terms; 4-family, three rooms each; brick flat; neat and clean; lovely yard; 34xx Indiana. WENZLICK CO., Olive 1428.

FLAT—Double; 4107-09 Gravois; 4 families, 3 rooms, bath and electric; rent $1440 per year; price $10,000, or make offer. WM. APPEL, Agent, 3501 Gravois.

FLAT—Single; 3135 S. Pennsylvania; two-family, 3 rooms each; big bargain; admission by card. DOERFLINGER R. CO., Jefferson & Gravois.

FLAT—2704 Allen av., well built 3 and 4 room brick flat; electric and bath; can be bought at a reasonable price. THOS. F. PECHAN, 2022-24 S. Twelfth St.

FLAT—3218-20 St. Vincent, 4-family, 4 rooms, electric light; no bath or toilet; $1000 cash, balance to suit. CRAFE AGENCY, 312 Wainwright Bldg.

FLAT—5 and 6 rooms, modern; double garage; 1st floor vacant; 2736 Charlton, one block south of Meramec. Owner, 3437A Nebraska av.

FLAT—4-5 rooms, bath, electric, furnaces, front rock porch, very good condition; $3200. Carlisle; price $6000. (c) WEGENER, 3736A Bamberger; Vic.2437X.

FLAT—1721-23 Longfellow bl., 4-family, 5-4 and 6 room; furnaces, baths, electric; rents $2520; excellent investment; easy terms. ALFRED E. LOCHMOELLER, 103 N. 8th.

FLAT—Double; in 4100 block De Tonty. Call Sidney 886. (c)

FLATS—Hickory st.; 3 and 3 rooms, brick; price $2700; owner 529 Eller.(c99)

FLATS—Single and double, to settle estate; offer wanted. Inquire 3845 Pennsylvania.

FLAT—3939 S. Compton; modern, 3 and 3 rooms, bath.

FLAT—Shaw av.; elegant 4-family; 5 and 6 rooms; $18,000. Box C-278, P.-D.

FLAT—3 and 4 rooms, bath, electric; all conveniences $6500 Osage.

FLAT—3 and 3; baths; low price; terms. Box L-88, Post-Dispatch.

FLAT—4 and 4; large lot; price $4750. Box L-86, Post-Dispatch.

FLAT—Modern 5 and 6 room flat, double garage. 3631 Nebraska av.

FLAT—3428 Humphrey; 4-5 rooms, single, sleeping porch; modern. Riverside 235W.

FLAT—Single, 10 rooms; 2 baths; 929 Rutger; price $8500. Owner, 1900 Wyoming.

FLAT—Two-story; 50x125, at reasonable price. 4728 Minnesota av

FLAT—5 and 5 rooms, furnace, bath and garage. Upstairs. 3539 Itaska.

FLAT—3-story brick, single; 9 rooms; also 6-room in rear, 3 rooms. 4371W Papin.

FLAT—Double; 1900-02 Victor; bath, electric; price $8700. Call 2910 Oregon.

FLAT—11-family; $5000 cash, balance rent. Call Sidney 4006 De Tonty. (c)

FLAT—4 rooms, bath, hot-wat heat. 3669 Russel.

FLAT—5 and 6 rooms, tile bath, hot-water heat. 604 Dover pl. (c)

FLAT—Double brick; 4522 S. Compton av.; bargain. See Tarsky. 3639 Pulaski, c/o

FLAT—Double; 2841-43 Gascogne st.; 3 rooms, bath, furnaces; rents $140. JOS. BOEHM, Agt., 12th and Chestnut sts.

FLAT—Double; modern; 3 large rooms, bath, electric; 4 lawn; garage; extra garage; terms if desired. Inquire 3138 Ohio.

FLAT—3946 Utah; 3 and 4 rooms; well built; see this; make offer; owner or HOHENBERG REALTY CO., 6328 Michigan

FLAT—3931 Allen; 3 and 3 rooms and 2 basement rooms; large stable in the rear; lot 40x115; all in good condition. (c99)

FLAT—6712 Minnesota; 2 families; bath, gas; owner on premises, or see WM. APPEL, Agent, 3501 Gravois.

FLAT—1610 S. 11th; double 4-room; offered at big sacrifice; well built. ALBERT WENZLICK, 1010 Chestnut st.

FLAT—Louisiana, near Sidney; 6 and 8 rooms; all conveniences; good condition; $4000 cash. Box L-28, Post-Dispatch.

FLAT—Double, 820-22 Hickory, electricity, inside toilets; fine condition; $9000 cash. ALBERT WENZLICK, 1010 Chestnut.

FLAT—Modern; 4 and 5 rooms; located 2900 block Minnesota. Apply 3255 Pennsylvania; look.

FLAT—8-room brick; side lot; shade trees; grape arbor; will sacrifice at $2600 cash. 1816 S. 14th st. (c)

FLAT—36xx Connecticut; 5-6 rooms, 2 3d floor; $3,000; modern; $1,500. GEO. HRUSKA, 9 N. 7th st.

FLAT—2116 Chippewa; 3 rooms, 2-family; to be sold; $4000; terms. CRAFE AGENCY, 312 Wainwright Bldg.

FLAT—5 and 6 rooms, tile bath, hot-water heat, etc.; South Side; my price is right for quick sale. Box C-338, Post-Dispatch.

FLAT—5 and 8 rooms; 3441 Hartford; hot-water heat, tile bath; newly decorated. Phone Sidney 558. Victor 879. (c)

FLAT—3716 Thomas; 5 rooms, bath down, 4 rooms and toilet up, electric, gas, cement laundry, street, sidewalk made.

FLAT—41xx Russell, 4 and 5 room flat; strictly modern; fine condition; $7500. GLICK R. E. CO., 824 Chestnut st.

FLAT—Of 3 and 3 rooms and baths; 2149 Blashburn; rent for $50 per month. See SCHWENKER REALTY CO., 909 Chestnut.

FLAT—Single; 3 rooms down, 3 rooms up, 3 rooms 3d floor; 2618 S. 18th; owner (2)

FLAT—2300 block Rutger; 4-family with 4 rooms; Inquire 3923 Flad. Victor 2550R.

FLAT—1501 S. 12th; 4 and 5 rooms, bath and toilet; $4000. Stein & Jerabek, 1829 S. 18th. Sidney 2503W. (c)

FLAT—3113 S. California, 4 and 5 rooms, bath, furnace, electric, garage, $7900. ALBERT WENZLICK, 1010 Chestnut.

FLAT—4116-19 Lafayette, matt brick, sun parlor, double garage; $16,000. ALBERT WENZLICK, 1010 Chestnut.

FLAT—3151-53 Arsenal st., 4 four-family flats; hot-water and bath each; lot 40x125. F. LUECKING, 210 Title Guar. Bldg.

FLAT—3819 Blaine av.; single, 3-3, baths, electric; terms. ALFRED E. LOCHMOELLER, 103 N. 8th.

FLAT—1844 S. Vandeventer, 3-3 room single flame flat; $700 cash; bargain. ALBERT WENZLICK, 1010 Chestnut st.

FLAT—1005 Morrison; 10 rooms, toilets, 2 baths and electric downstairs; vacant; newly decorated; $3250. Inquire 1000 Park.

FLAT—4220-22 S. 38th st.; 4-family, 3 rooms, bath each; $10,000. CRAFE AGENCY, 312 Wainwright Bldg.

FLAT—4 and 5 rooms; price $5000; only $500 cash, balance monthly. 2627 S. 11th st.

FLAT—Ramberger, 5 rooms, tile bath, hot-water heat. 4 GEO. KEHLENBRINK R. E. CO., 1410 St. Louis av.

FLAT—6712 Minnesota; 2 families; bath, gas; owner on premises, or see WM. APPEL, Agent, 3501 Gravois.

FLAT—Modern; 4 and 5 rooms; located 2900 block Minnesota. Apply 3255 Pennsylvania; look.

FLAT—Double, 3915-17 Wyoming; tile bath, furnaces, inside stairs. Inquire 3510 Utah.

FLAT—3736 Caroline, 2-3 room brick flat, $3750; down $500, monthly $35. ZINK, 15 N. 7th st.

FLAT—Very fine; thoroughly modern; 5-6 rooms; best South Side location; price $14,500. Call Riverside 1886W. (c)

FLAT—3806 Rutger st., 2-story brick, 4-5 rooms, basement rooms, electric, bath; lot 25x125. SCHUMACHER REALTY CO., 816 Chestnut.

FLAT—3933 Nebraska, 4 and 4 rooms, 60 feet; garage for 3 cars; $6300. Owner on premises.

GLICK R. E. CO., 824 Chestnut st.

FLAT—Single, 3121 California av.; 2-family; 3 rooms each; price reduced for quick sale. Admission by card. DOERFLINGER R. CO., Jefferson & Gravois

FLAT—New, modren; large rooms, cedar closets, shades, fixtures, copper screens, double floors 3d, maple throughout; concrete porches, garage, ash bit; no speculation work; builder and owner, 3723 Meramec.

FLAT—3139 Neosho st., 3 and 3 rooms; lot 50x125; easy terms; make offer.

FLAT—4163 Taft av.; 3 and 4 rooms; bargain; easy terms. JOS. BOEHM, Agt., 12th and Chestnut sts.

FLAT—4720 Arsenal, overlooking Tower Grove Park; 6 and 7 rooms; strictly modern; cabinet finished woodwork, Chamberlain weather strips, vapor steam-heating plant, tile bath, built-in tub, etc.; finished and ready for occupancy by July 15. Owner on premises Sunday from 2 till 5 p. m.

FLAT—Quick possession; good location; 4 rooms first floor, 5 rooms second floor; tile bath, furnace; all conveniences. See JOHN H. ABBOTT, 103 N. Eighth.

FLAT—A dandy for 4 families; 4 rooms first floor, 5 rooms second floor; tile bath, furnace; all conveniences. See 2620 Arsenal or FREDERER-ARENDES REALTY CO., 3123 S. Grand. Grand 620. Victor 38.

FLAT—Single, 3421 Missouri av., 2 flats, one 3-family and one 2-family; big bargain. DOERFLINGER R. CO., Jefferson & Gravois

FLAT—38xx Shenandoah; 4-family, 4 and 5 rooms, tile baths, separate water heating plants, brick and tile porches, single garage; unusually well built; in good repair; ing and decorating; rents $175 per month. for quick sale priced at $14,000; worth more.

BALSON REALTY & BLDG. CO., Cabany 3443. 5899 Delmar. (c)

HOUSE—2703 Missouri av., 10 rooms, arranged for 2 families; garage; lot 50x130 ALBERT WENZLICK, 1010 Chestnut st.

INVESTMENT SNAP—Double 3-room flat; bath, electric; 42xx Swan av.; rent $960; price $6750.

A. C. JOHNSON R. CO., Title Guar. Bldg.

RESIDENCE FLAT—Frame; 4 rooms and bath down, 4 rooms up; electric and furnace; lot 50x130; nice location; an honest bargain. Owner, 1st floor, 4115 Louisiana av.

SINGLE FLAT—3551 California; 5-5 rooms, modern; fine location for a doctor. WM. F. KALKBRENNER, 2630 Cherokee.

SINGLE FLAT—4428 Norfolk; 3 and 3 rooms, modern; rental $720; price right. ANTHONY SCHMITT, 406 Int. Life Bldg.

SINGLE FLAT—3507 Wisconsin; 3-3 rooms; bargain to settle an estate; make offer. See WM. F. KALKBRENNER, 2630 Cherokee.

SINGLE FLAT—305 Dover pl.; 3-3 rooms, tile bath, furnace, electric, inside steps, tile porch, garage. Phone Victor 840. WM. F. KALKBRENNER, 2630 Cherokee.

SINGLE FLAT—3-3 rooms, modern; near Cleveland High School. Get card of admission.

WM. F. KALKBRENNER, 2630 Cherokee.

WYOMING, 3642—6 and 6 rooms, modern; well built; no agents.

FOR large apartment of real estate see WM. F. KALKBRENNER, 2630 Cherokee. Open Monday and Fri. afternoons. (c)

SINGLE FLAT—$743 ANN

5 and 7 rooms, hot-water heat; must have card of admission. FEDERER-ARENDES REALTY CO., Sidney 2676. 2610 Gravois.

FLAT—Single; 3063 Indiana av.; 4 and 5 of first floor; price $6250. DOERFLINGER R. CO., Jefferson & Gravois.

FLAT—3-story brick, single, 3 large rooms each, basement, garage, outbuildings; lot 100x25; no bath; $3600; $1500 cash, balance terms. 2515 S. 9th st.

FLAT—1424 S. 12th; 4 and 5 rooms; electric; good condition; $4700. 1501 S. 12th. Stein-Jerabek, 1829 S. 18th. Sidney 2503W.

FLAT—4053 Shenandoah; 4 and 5 rooms; 2-car brick garage; admission card only BAKER-BALDWIN REALTY CO., Olive 1433. 1589 Arcade bldg.

FLAT—Single, 4329 Minnesota av., 3 and 3 rooms each, bath, garage; lot 50x125; admission by card. DOERFLINGER R. CO., Jefferson & Gravois

FLAT—4119 Beethoven av.; 8 rooms, bath, electric; hardwood floors; 2 cars; garage; owner leaving city. Call Sidney 3928. $9000 buys.

FLAT—3544 Vista av., 4 and 5 rooms; modern; 35 feet front; large yard; garage; $7500. For card of admission, see CORNELIUS AGENCY, 312 Wainwright Bldg.

FLAT—5534 Henrietta; 4 and 5 room single; modern; tile bath. J. E. KAIME & BRO. R. E. CO., De Menil Bldg. 7th st.

FLAT—3104-06 S. Nebraska av., double brick flat; 4 families; 4 rooms each; 27-foot lot adjoining. THOS. F. PECHAN, 2022 S. Twelfth St.

FLAT—$6750 buys 5-6 brick flat; all conveniences; at Lafayette Park; nice, clean neighborhood; good condition. WENZLICK CO., Olive 1428.

FLAT—Single; 3205 Dakota st.; 4-4 rooms, bath, electric; lot 60x127; 4500 south, Bellefontaine car line; $2400 cash. F. J. CORNWELL R. E. CO., 111 N. 7th.

FLAT—3647 Wisconsin; 3 and 3 rooms; price $2900; terms; card of admission. H. M. SCHMITZ R. E. CO., Olive, Chestnut. Central 2232. Olive 7439.

FLAT—2703 McNair av.; 5 and 5 room flat; bath; in good condition; owner will show you through; price very reasonable. THOMAS F. PECHAN, 2022-24 S. 12th st.

FLAT—4044 Oregon av., two-family flat of 3 rooms each, in A1 condition; streets and alley made. For price, MEHRKENS-OTTENAD, 3805 S. Broadway.

FLAT—3244 S. Jefferson; modern, single, 4 rooms and bath each; immediate possession. H. M. SCHMITZ R. E. CO., Olive, Chestnut. Central 2232. Olive 7439.

FLAT—Corner Shenandoah and Arkansas; 5 and 6 rooms, bath, electric, furnace; nice home for $9500; good condition. Wegener, 3736 Bamberger. Victor 2437X.

FLAT—5-5 rooms, on Bamberger, new; modern, tile baths, furnaces, porches, $10,500. WEGENER, 3736A Bamberger; Vic.2437X.

FLAT—$8750; easy terms; 4-family, three rooms each; brick flat; neat and clean; lovely yard; 34xx Indiana. WENZLICK CO., Olive 1428.

FLAT—Double; 4107-09 Gravois; 4 families, 3 rooms, bath and electric; rent $1440 per year; price $10,000, or make offer. WM. APPEL, Agent, 3501 Gravois.

FLAT—Single; 3135 S. Pennsylvania; two-family, 3 rooms each; big bargain; admission by card. DOERFLINGER R. CO., Jefferson & Gravois.

FLAT—2704 Allen av., well built 3 and 4 room brick flat; electric and bath; can be bought at a reasonable price. THOS. F. PECHAN, 2022-24 S. Twelfth St.

FLAT—3218-20 St. Vincent, 4-family, 4 rooms, electric light; no bath or toilet; $1000 cash, balance to suit. CRAFE AGENCY, 312 Wainwright Bldg.

FLAT—5 and 6 rooms, modern; double garage; 1st floor vacant; 2736 Charlton, one block south of Meramec. Owner, 3437A Nebraska av.

FLAT—4-5 rooms, bath, electric, furnaces, front rock porch, very good condition; $3200. Carlisle; price $6000. (c) WEGENER, 3736A Bamberger; Vic.2437X.

FLAT—1721-23 Longfellow bl., 4-family, 5-4 and 6 room; furnaces, baths, electric; rents $2520; excellent investment; easy terms. ALFRED E. LOCHMOELLER, 103 N. 8th.

FLAT—Double; in 4100 block De Tonty. Call Sidney 886. (c)

FLAT—5 and 6 rooms, modern; double garage; 1st floor vacant; 2736 Charlton, one block south of Meramec. Owner, 3437A Nebraska av.

FLAT—4-5 rooms, bath, electric, furnaces, front rock porch, very good condition; $3200. Carlisle; price $6000. (c) WEGENER, 3736A Bamberger; Vic.2437X.

FLAT—1721-23 Longfellow bl., 4-family, 5-4 and 6 room; furnaces, baths, electric; rents $2520; excellent investment; easy terms. ALFRED E. LOCHMOELLER, 103 N. 8th.

FLAT—Double; in 4100 block De Tonty. Call Sidney 886. (c)

FLAT—Single; 3063 Indiana av.; 4 and 5 of first floor; price $6250. DOERFLINGER R. CO., Jefferson & Gravois

FLAT—3-story brick, single, 3 large rooms each, basement, garage, outbuildings; lot 100x25; no bath; $3600; $1500 cash, balance terms. 2515 S. 9th st.

FLAT—1424 S. 12th; 4 and 5 rooms; electric; good condition; $4700. 1501 S. 12th. Stein-Jerabek, 1829 S. 18th. Sidney 2503W.

FLAT—4053 Shenandoah; 4 and 5 rooms; 2-car brick garage; admission card only BAKER-BALDWIN REALTY CO., Olive 1433. 1589 Arcade bldg.

FLAT—Single, 4329 Minnesota av., 3 and 3 rooms each, bath, garage; lot 50x125; admission by card. DOERFLINGER R. CO., Jefferson & Gravois

FLAT—4119 Beethoven av.; 8 rooms, bath, electric; hardwood floors; 2 cars; garage; owner leaving city. Call Sidney 3928. $9000 buys.

FLAT—3544 Vista av., 4 and 5 rooms; modern; 35 feet front; large yard; garage; $7500. For card of admission, see CORNELIUS AGENCY, 312 Wainwright Bldg.

FLAT—5534 Henrietta; 4 and 5 room single; modern; tile bath. J. E. KAIME & BRO. R. E. CO., De Menil Bldg. 7th st.

FLAT—3104-06 S. Nebraska av., double brick flat; 4 families; 4 rooms each; 27-foot lot adjoining. THOS. F. PECHAN, 2022 S. Twelfth St.

FLAT—$6750 buys 5-6 brick flat; all conveniences; at Lafayette Park; nice, clean neighborhood; good condition. WENZLICK CO., Olive 1428.

FLAT—Single; 3205 Dakota st.; 4-4 rooms, bath, electric; lot 60x127; 4500 south, Bellefontaine car line; $2400 cash. F. J. CORNWELL R. E. CO., 111 N. 7th.

FLAT—3647 Wisconsin; 3 and 3 rooms; price $2900; terms; card of admission. H. M. SCHMITZ R. E. CO., Olive, Chestnut. Central 2232. Olive 7439.

FLAT—2703 McNair av.; 5 and 5 room flat; bath; in good condition; owner will show you through; price very reasonable. THOMAS F. PECHAN, 2022-24 S. 12th st.

FLAT—4044 Oregon av., two-family flat of 3 rooms each, in A1 condition; streets and alley made. For price, MEHRKENS-OTTENAD, 3805 S. Broadway.

FLAT—3244 S. Jefferson; modern, single, 4 rooms and bath each; immediate possession. H. M. SCHMITZ R. E. CO., Olive, Chestnut. Central 2232. Olive 7439.

FLAT—Corner Shenandoah and Arkansas; 5 and 6 rooms, bath, electric, furnace; nice home for $9500; good condition. Wegener, 3736 Bamberger. Victor 2437X.

FLAT—5-5 rooms, on Bamberger, new; modern, tile baths, furnaces, porches, $10,500. WEGENER, 3736A Bamberger; Vic.2437X.

FLAT—$8750; easy terms; 4-family, three rooms each; brick flat; neat and clean; lovely yard; 34xx Indiana. WENZLICK CO., Olive 1428.

FLAT—Double; 4107-09 Gravois; 4 families, 3 rooms, bath and electric; rent $1440 per year; price $10,000, or make offer. WM. APPEL, Agent, 3501 Gravois.

FLAT—Single; 3135 S. Pennsylvania; two-family, 3 rooms each; big bargain; admission by card. DOERFLINGER R. CO., Jefferson & Gravois.

FLAT—2704 Allen av., well built 3 and 4 room brick flat; electric and bath; can be bought at a reasonable price. THOS. F. PECHAN, 2022-24 S. Twelfth St.

FLAT—3218-20 St. Vincent, 4-family, 4 rooms, electric light; no bath or toilet; $1000 cash, balance to suit. CRAFE AGENCY, 312 Wainwright Bldg.

FLAT—5 and 6 rooms, modern; double garage; 1st floor vacant; 2736 Charlton, one block south of Meramec. Owner, 3437A Nebraska av.

FLAT—4-5 rooms, bath, electric, furnaces, front rock porch, very good condition; $3200. Carlisle; price $6000. (c) WEGENER, 3736A Bamberger; Vic.2437X.

FLAT—1721-23 Longfellow bl., 4-family, 5-4 and 6 room; furnaces, baths, electric; rents $2520; excellent investment; easy terms. ALFRED E. LOCHMOELLER, 103 N. 8th.

FLAT—Double; in 4100 block De Tonty. Call Sidney 886. (c)

FLAT—Single; 3063 Indiana av.; 4 and 5 of first floor; price $6250. DOERFLINGER R. CO., Jefferson & Gravois

FLAT—3-story brick, single, 3 large rooms each, basement, garage, outbuildings; lot 100x25; no bath; $3600; $1500 cash, balance terms. 2515 S. 9th st.

FLAT—1424 S. 12th; 4 and 5 rooms; electric; good condition; $4700. 1501 S. 12th. Stein-Jerabek, 1829 S. 18th. Sidney 2503W.

FLAT—4053 Shenandoah; 4 and 5 rooms; 2-car brick garage; admission card only BAKER-BALDWIN REALTY CO., Olive 1433. 1589 Arcade bldg.

FLAT—Single, 4329 Minnesota av., 3 and 3 rooms each, bath, garage; lot 50x125; admission by card. DOERFLINGER R. CO., Jefferson & Gravois

FLAT—4119 Beethoven av.; 8 rooms, bath, electric; hardwood floors; 2 cars; garage; owner leaving city. Call Sidney 3928. $9000 buys.

FLAT—3544 Vista av., 4 and 5 rooms; modern; 35 feet front; large yard; garage; $7500. For card of admission, see CORNELIUS AGENCY, 312 Wainwright Bldg.

FLAT—5534 Henrietta; 4 and 5 room single; modern; tile bath. J. E. KAIME & BRO. R. E. CO., De Menil Bldg. 7th st.

FLAT—3104-06 S. Nebraska av., double brick flat; 4 families; 4 rooms each; 27-foot lot adjoining. THOS. F. PECHAN, 2022 S. Twelfth St.

FLAT—$6750 buys 5-6 brick flat; all conveniences; at Lafayette Park; nice, clean neighborhood; good condition. WENZLICK CO., Olive 1428.

FLAT—Single; 3205 Dakota st.; 4-4 rooms, bath, electric; lot 60x127; 4500 south, Bellefontaine car line; $2400 cash. F. J. CORNWELL R. E. CO., 111 N. 7th.

FLAT—3647 Wisconsin; 3 and 3 rooms; price $2900; terms; card of admission. H. M. SCHMITZ R. E. CO., Olive, Chestnut. Central 2232. Olive 7439.

FLAT—2703 McNair av.

FLATS, APARTM'TS FOR SALE

North

FLAT—14xx Whittier st.; double 4 and 4 room; baths; rents $1200; price $6750. terms. Box C-108, Post-Dispatch.

FLAT—Corner; 3421 Marcus; 4 and 5 rooms, modern. STRODTMAN & STRODT-MAN, 3907 N. Broadway. (c)

FLATS—For sale or exchange, 1211-13 Clinton; 10 brick flats, rent $1374 year; good condition; owner wants other property. KOTSREAN, 301, 722 Chestnut. Main 1195.

FLAT—4274 St. Louis, 4-family, 3 rooms, bath, electric; bargain for quick sale; only a small amount of cash necessary. HALL REALTY CO., Easton and Cora.

FLATS—2614-16 N. Leffingwell; 8 flats, 75 ft. lot; low rents, $816 year; terms; will be sold to highest bidder. KOTSREAN, 301, 722 Chestnut. Main 1195.

FLAT—1425 Sullivan; 3-3 room brick; good condition. MEYER-TRAUTNER R. CO., 15 N. 7th. Olive 8348.

FLAT—2-story, brick, with attic; 4034 N. 11th; 2 rooms and kitchen up and down-stairs; lot 24½x175; $3200 cash. Inquire 2715 Dodier or phone Tyler 1304-L.

FLATS—4430-32-34 Vista; new brick building for eight families; 3 and 4 rooms; must be sold to close an estate; price is right. AUGUST C. HILMER, 2712 N. 14th st.

FLAT—1707-11 Bacon st.; double, with all improvements made; a real investment; rent $1,200 per month. Make offer. See JOHN P. DOLAN REALTY CO., 6403 Manchester.

FLAT—7516 N. Broadway; 3 and 3 rooms; bath; street and sewer made; $300 cash, balance like rent. Price $2500. WALTER J. OBERBECK REAL ESTATE 8112 N. Broadway. Colfax 606. (c)

FLAT—Double; 1930-32 N. Jefferson; of 3 rooms and bath; electric and gas, hot and cold water; all modern; rents for $1200 per year; will rent; all improvements made; price $7750; terms. See SCHWEICKERT REALTY CO., 909 Chestnut.

MAFFITT, 4212—4 and 4 room flat, baths, electric, furnaces, granitoid basement, beautiful location. $6500 cash. Come today.

4027-29 NORTH 9TH ST.

Four-family flat, 3 large rooms each and bath; good condition, $7200. HARTWIG-DISCHINGER, 3022 N. Grand.

1408 MONROE ST.

Three-family flat; garage. HARTWIG-DISCHINGER, 3022 N. Grand.

DOUBLE FLAT BARGAIN

1436-38 Obear; 4 families, 3-3 rooms each; bath, electric; price $7,000. See us. HARTWIG-DISCHINGER, 3022 N. Grand.

41xx LABADIE

Modern single, 5 and 6 room flat; each has furnace, bath and electric; $8250; lot 30x130. JOHN DOCKERY & SON, 1025 Chestnut.

4038-40 NORTH MARKET

Three-three room double; in good condition. HARTWIG-DISCHINGER, 3022 N. Grand.

1510-12 MONROE ST.

Four-family 3-3 room flat. HARTWIG-DISCHINGER, 3022 N. Grand.

TENEMENT BARGAIN.

1426-28 N. 19th; 2 flats, 4-6 rooms; improved with two separate buildings for 2 families each; this shows fine investment; sell at big bargain; look at this and submit your offer. LEUSER R. E. CO., 206 Title Guar. Bldg.

41xx LABADIE AV.

Five-five room, tile bath, hot-water heat, double garage; priced reduced to $9200. Box C-99, Post-Dispatch.

2901-03-05 BAILEY AV.

Nine families, 3 rooms each; a big money-maker. HARTWIG-DISCHINGER, 3022 N. Grand.

NORTH SIDE DOUBLE FLAT.

4114-16 N. Twentieth; brick; 7 rooms, steam heat, etc.; stucco; has double stucco garage. 4011 FLAD.

An 8-room residence, furnace, etc.; good condition.

4122 MARYLAND.

A 10-room residence; tiled bath, furnace; garage.

4745 CUPPLES.

A 7-room residence, in good condition; has bath, hot-water heat, etc.

6064 HORTON.

Has 8 rooms, furnace, bath, garage; in good condition.

2848 RUSSELL.

Has 13 rooms, bath, furnace, etc.; garage. PHILIP H. LENZ & SON REALTY CO., Olive 4555. 211 Wainwright Bldg.

HOUSE—Modern; 6 rooms; garage; bargain, $4200, easy terms. 872 Atlantis. (c80)

SAVE $10,000 on beautiful home. Priced for quick sale. E. C. ——, 105 N. Ninth.

Central

DWELLINGS—2916-18-20 Lawton; 3 attached 8-room dwellings; bar bargain for quick sale. JOST-MILLER R. E. CO., 105 N. 9th st.

HOUSE AND COTTAGE—2421 Dickson; 8-room brick house and 3-room frame cottage; also extra 25 foot lot; terms $300 cash. KOTSREAN, 301, 722 Chestnut. Main 1195.

RESIDENCE—1146 Leonard av.; 6 rooms, bath, furnace, granitoid garage; cash bargain.

LOOK AT THIS—BARGAIN.

2924-26 Lucas av.; double dwelling, 10 rooms each; bath, all electric. TORTER-RUST REALTY CO., 816 Chestnut.

RENT $1680—PRICE $8000.

3410-12-14-16 Thomas st., four residences; 6 rooms, bath, furnace, gas and electric light to each. SAVINGS TRUST CO., 4915 Delmar bl. (c83)

A GOOD HOME.

Seven-room modern brick; 3 rooms down, 4 up; upper floor rented; good income; good opportunity for someone. 3405 Bell, after Sunday. (c)

BARGAIN—THIS WEEK

3033 DICKSON

6 rooms, gas, bath. Price reduced to $2250. Terms. Mereantile Trust Co., Agt. 8th, Locust to St. Charles.

South

ARSENAL, 4332—7-room frame residence, garage, furnace, bath, furnace, bath, electric; terms.

DWELLING—3831 Russell; 10-room home; all hardwood floors; owner will show. JOHN GRETHER & CO., 811 Int'l Life Bl.

DWELLING—35 Benton pl.; 12 rooms and bath in Union Station cal district; just the location for rooming house; price includes furniture, 2d floor $8000; terms. ORSON E. & M. SMITH, 3027 S. 18th. Sidney 7563W. (c)

HOUSE—3833 McDonald; 8-room modern; very fine location; price right. Get card from

W. L. RONALD, 721 Chestnut. Olive 8069, Central 6125L, Grand 1129R.

HOUSES—1817-19-21 California; 3 attached brick houses, bringing in $100 per month; can be had at a bargain.

WALTER SHIELDS, 320 Wainwright Bldg. Olive 4267.

HOUSE—Home in Tower Grove Heights; 7 rooms and bath, steam heat, garage for 2 machines; fine location; just across from Tower Grove Park. 3934 Arsenal st. Apply JOS. F. DICKMANN R. E. CO., 1123 S. Grand. Grand 620. Victor 38.

MANSION—2-story, 4 large rooms and bath in Union Station cal district; adjoining building, 6 rooms, garage and shed. 1610 S. 7th.

RESIDENCE—7 rooms; modern; almost new; large brick. 3861 Wyoming.

RESIDENCE—Modern 6-room brick; garage; good location; bargain. 3548 S. Spring.

RESIDENCE—6337 Blow st.; 5 rooms, electric and gas; 30x120; at a bargain. See owner on premises.

RESIDENCE—9xx Morrison av., 8 rooms, bath, attached; $2750. NOLL BROTHERS, 810 Chestnut st.

RESIDENCE—8lx rooms, bath; 81st block St. Vincent; $1500 cash, balance monthly. Call 3255 Pennsylvania av. (c7)

RESIDENCE—3144 Illinois av., 8 rooms, modern; garage; bargain; 30xx Cleveland; 9 rooms, hot-water heat, garage; modern. Jos. F. DICKMANN, Agent, 123 S. Grand.

RESIDENCE—Well-built 7-room, slate roof, copper spouts and gutters, screens, hardwood floors, furnace, lot 40x127. 2906 Shenandoah. Phone Grand 1748M.

RESIDENCE—7 rooms, bath, furnace. Humphrey heater; 2-machine brick garage; new paint. Inquire 3130 Shenandoah; no agents.

RESIDENCE—South Side; 10 rooms; hot-water heat; hardwood floors; finest woodwork; lot 45x125; sacrifice price. ASSOCIATED REALTY CO., 420 Com'l Bl.

RESIDENCES—7 rooms, modern, on McRee, 26th and 28th; $4250 and $4500 each; also for sale; this is a bargain; $9000. WEGENER, 3736A Bamberger. Vic.2437X.

RESIDENCE—Brick; 5 large rooms in first-class condition; 2 blocks to street car, school, etc.; price $6500; terms. Sidney 3623W. (c)

RESIDENCE—3310 Henrietta; 8 rooms, reception hall and bath, furnace; to settle estate; all improvements made. See SCHWEICKERT REALTY CO., 909 Chestnut.

RESIDENCE—7-room brick; hardwood floors, sleeping porch, tile bath, large porches, steam heat, Humphrey heater, fine garage; 3148 Portis av. 89-256.

RESIDENCE—1109 Lami st.; 6-room brick, steam heat, electric bath; in excellent condition; must be seen to be appreciated. Owner will show you through. See this today. JOS. F. DICKMANN & SON, 823 Chestnut. (c)

RESIDENCE—2721 S. 7th st., 6-room brick; lot 44x80; street and alley paved; only $6500. E. F. LUEKING, 210 Title Guaranty Bldg.

RESIDENCE—Or flat; 3540 Iowa, in A1 condition; 3-B; beautiful, light and airy rooms; finished laundry; price $4500; owner in Europe.

RESIDENCES FOR SALE

RESIDENCE—7-room, in the Rock Church Parish; bath, furnace, electric; large reception hall; garage; all improvements; good terms; price $4250. Box C-389, P.-D.

RESIDENCE—10 rooms; perfect condition; splendid location for funeral parlor; can build large garage in rear; northwest part of city. 3073-75 S. 12th.

PRICE $2250—TERMS, $250 CASH.

1719 Belvidere; substantial 6-room brick cottage; electric; size 30x70.

TERMS $1000 CASH.

1108 Bates; 6 rooms, bath, furnace, electric; lot 30x150. TORTER-RUST REALTY CO., 816 Chestnut.

Vacant, Inspect Today

3530 Bacon st.; 4 and 4 room flat; bath; second floor vacant; $4000; only $750 cash or ROSENBAUM-HAUSCHULTE R. E. CO., 2407 N. Broadway.

4117-17A ST. LOUIS AV.

Cut to $8600; terms; lot 30x142; well-built single flat, 2 and 6 good rooms; bath; furnaces, electric, garage; immediate possession 2d floor. JOHN S. BLAKE & BRO., 815 Chestnut st.

3 COTTAGES, $4700

Three cottages of 3 rooms each; live in one, rent the others; will sell on terms; look at 1918-18½-20 S. Prairie av. Owner at 1918 same place through. JOS. F. DICKMANN R. E. CO., 823 Chestnut.

FAIRGROUND PARK

Flat; high-class single, 5 and 8 room modern brick; hot-water heat, brick garages. For price, terms and card of admission see MARTIN & PANGBURN, 5733A Delmar. Cabany 4400. Open 9 to 12 Sun. day. (c)

SINGLE FLAT—VACANT

1427-29 EAST GRAND AVENUE

5 and 6 room brick single flat; bath, furnace, electric, 2d floor vacant; price $8000; easy terms. EDW. L. KUHS, 8321 N. Broadway. Colfax 600.

O'FALLON PARK HOMES

4251-53 Penrose; 4-family, 4-room flat; very modern; furnace; price right and terms easy. Card of admission necessary. ROSENBAUM-HAUSCHULTE R. E. CO., 2407 N. Broadway.

4-FAMILY, BARGAIN

4253-55 Kennerly av., 4 families each, 3 rooms, bath, electric, rents $1440 year; bargain, $8500; 50-ft. lot; nice, light and airy 4 churches, 3 car lines; easy terms. J. W. BURIAN, 4016 Chouteau av.

2nd FLOOR VACANT

NORTH SIDE FLAT BARGAIN.

4040 Lee av., lot 50x207, a fine 2-family flat of 5 rooms each, bath, electric, furnace heat, hardwood floors second floor, newly painted and papered; also 5-room frame cottage facing Vernon street, with bath and electric. If you want a big bargain, look at this; open for inspection. LEUSER R. E. CO., 206 Title Guar. Bldg.

RESIDENCES FOR SALE

RESIDENCE—7-room, in the Rock Church Parish; bath, furnace, electric; large reception hall; garage; all improvements; good terms; price $4250. Box C-389, P.-D.

RESIDENCE—10 rooms; perfect condition; splendid location for funeral parlor; can build large garage in rear; northwest part of city. 3073-75 S. 12th. (c)

PRICE $2250—TERMS, $250 CASH.

1719 Belvidere; substantial 6-room brick cottage; electric; size 30x70.

TERMS $1000 CASH.

1108 Bates; 6 rooms, bath, furnace, electric; lot 30x150. TORTER-RUST REALTY CO., 816 Chestnut.

RESIDENCES FOR SALE

Attractive Homes

5323 LABADIE AV.	$4,000
Six rooms, bath, furnace.	
4658 McCAFFREY AV.	4,650
Seven rooms, brick; bath.	
4530 ENRIGHT AV.	5,000
Six rooms, bath and furnace.	
4439 PAGE BL.	5,000
Nine rooms, bath, hot-air heat.	
1809 OREGON AV.	5,000
Six rooms, bath.	
1130 EUCLID AV.	5,500
Nine rooms, bath, furnace.	
4520 McMILLAN AV.	6,000
Seven rooms, bath, furnace.	
3814 MAFFITT AV.	7,000
Nine rooms, bath, hot-water heat.	
4967 PAGE BL.	7,000
Nine rooms, bath, furnace.	
5605 VERNON AV.	7,500
Eight rooms, bath, furnace; garage.	
3621 McREE AV.	7,800
Eight rooms, hot-water heat, garage.	
4047 WESTMINSTER PL.	8,000
Eleven rooms.	
3721 WINDSOR PL.	8,000
Nine rooms, bath.	
2252 PARK AV.	8,000
Eleven rooms, hot-water heat.	
4047 WESTMINSTER PL.	8,000
Nine rooms, bath, furnace, garage.	
5404 VERNON AV.	8,000
Nine rooms, furnace.	
4229 MARYLAND AV.	8,000
Eleven rooms, hardwood floors, garage.	
5081 VERNON AV.	9,500
Nine rooms, hardwood floors.	
3701 FLAD AV.	8,500
New; 6 rooms; modern.	
5332 VERNON AV.	9,000
Nine rooms, bath, furnace; garage.	
5348 TERRY AV.	9,000
Six rooms, bath, furnace; garage.	
5136 CABANNE AV.	9,000
Nine rooms, h.-w. ht. hdw. floors, garage.	
4349 FOREST PARK BL.	10,000
Nine rooms, h.-w. heat, hdw. floors.	
5268 ENRIGHT AV.	10,000
Ten rooms; modern; garage.	
5530 CLEMENTINE AV.	12,000
Ten roomsfl modern; garage.	
5843 PLYMOUTH AV.	10,000
Nine rooms, hot-water heat; garage.	
4309 LINDELL BL.	10,000
Thirteen rooms, 3 baths; garage.	
5206 VERNON AV.	11,500
Twelve rooms, 2 baths.	
8 DARTMOUTH. University City.	12,000
Hot-water heat.	
4129 LINDELL BL.	12,500
Seven rooms, hot-water heat; garage.	
4 3 d FLAD AV.	17,500
Seven rooms hot-water heat; garage.	
3700 HARTMER AV.	13,000
Nine rooms, hardwood floors.	
5734 WATERMAN AV.	13,500
Eight rooms, hot-water heat; garage.	
4483 PERSHING AV.	25,000
Twelve rooms, 3 baths, garage.	
4500 PERSHING AV.	40,000
16 rooms, 3 baths, garage, large lot.	
PORTLAND PL., No. 19.	60,000
16 rooms, baths, hdw. floors, garage.	
WESTMORELAND PL., No. 28.	75,000
14 rooms, 4 baths; lot 100x255.	

CORNET & ZEIBIG TRUST
719 Chestnut st.

HOMES FOR SALE

Philip H. Lenz & Son Realty Co.
211 Wainwright Bldg.

4171 SHENANDOAH.

An 8-room residence, tiled bath, furnace, etc.; good condition; two garages.

21 HIGHLAND TERRACE.

In Richmond Heights; brick; 7 rooms, steam heat, etc.; stucco; has double stucco garage.

4011 FLAD.

An 8-room residence, furnace, etc.; good condition.

4122 MARYLAND.

A 10-room residence; tiled bath, furnace; garage.

4745 CUPPLES.

A 7-room residence, in good condition; has bath, hot-water heat, etc.

6064 HORTON.

Has 8 rooms, furnace, bath, garage; in good condition.

2848 RUSSELL.

Has 13 rooms, bath, furnace, etc.; garage. PHILIP H. LENZ & SON REALTY CO., Olive 4555. 211 Wainwright Bldg.

HOUSE—Modern; 6 rooms; garage; bargain, $4200, easy terms. 872 Atlantis. (c80)

SAVE $10,000 on beautiful home. Priced for quick sale. E. C. ——, 105 N. Ninth.

Central

DWELLINGS—2916-18-20 Lawton; 3 attached 8-room dwellings; bar bargain for quick sale. JOST-MILLER R. E. CO., 105 N. 9th st.

HOUSE AND COTTAGE—2421 Dickson; 8-room brick house and 3-room frame cottage; also extra 25 foot lot; terms $300 cash. KOTSREAN, 301, 722 Chestnut. Main 1195.

RESIDENCE—1146 Leonard av.; 6 rooms, bath, furnace, granitoid garage; cash bargain.

LOOK AT THIS—BARGAIN.

2924-26 Lucas av.; double dwelling, 10 rooms each; bath, all electric. TORTER-RUST REALTY CO., 816 Chestnut.

RENT $1680—PRICE $8000.

3410-12-14-16 Thomas st., four residences; 6 rooms, bath, furnace, gas and electric light to each. SAVINGS TRUST CO., 4915 Delmar bl. (c83)

A GOOD HOME.

Seven-room modern brick; 3 rooms down, 4 up; upper floor rented; good income; good opportunity for someone. 3405 Bell, after Sunday. (c)

BARGAIN—THIS WEEK

3033 DICKSON

6 rooms, gas, bath. Price reduced to $2250. Terms. Mereantile Trust Co., Agt. 8th, Locust to St. Charles.

South

ARSENAL, 4332—7-room frame residence, garage, furnace, bath, furnace, bath, electric; terms.

DWELLING—3831 Russell; 10-room home; all hardwood floors; owner will show. JOHN GRETHER & CO., 811 Int'l Life Bl.

DWELLING—35 Benton pl.; 12 rooms and bath in Union Station cal district; just the location for rooming house; price includes furniture, 2d floor $8000; terms. ORSON E. & M. SMITH, 3027 S. 18th. Sidney 7563W. (c)

HOUSE—1413 Dolman; 6 rooms, bath and electric; $5300. Stels-Jerabe*, 1829 S. 18th. Sidney 7563W. (c)

HOUSE—3833 McDonald; 8-room modern; very fine location; price right. Get card from

W. L. RONALD, 721 Chestnut. Olive 8069, Central 6125L, Grand 1129R.

HOUSES—1817-19-21 California; 3 attached brick houses, bringing in $100 per month; can be had at a bargain.

WALTER SHIELDS, 320 Wainwright Bldg. Olive 4267.

HOUSE—Home in Tower Grove Heights; 7 rooms and bath, steam heat, garage for 2 machines; fine location; just across from Tower Grove Park. 3934 Arsenal st. Apply JOS. F. DICKMANN R. E. CO., 1123 S. Grand. Grand 620. Victor 38.

MANSION—2-story, 4 large rooms and bath in Union Station cal district; adjoining building, 6 rooms, garage and shed. 1610 S. 7th.

RESIDENCE—7 rooms; modern; almost new; large brick. 3861 Wyoming.

RESIDENCE—Modern 6-room brick; garage; good location; bargain. 3548 S. Spring.

RESIDENCE—6337 Blow st.; 5 rooms, electric and gas; 30x120; at a bargain. See owner on premises.

RESIDENCE—9xx Morrison av., 8 rooms, bath, attached; $2750. NOLL BROTHERS, 810 Chestnut st.

RESIDENCE—8lx rooms, bath; 81st block St. Vincent; $1500 cash, balance monthly. Call 3255 Pennsylvania av. (c7)

RESIDENCE—3144 Illinois av., 8 rooms, modern; garage; bargain; 30xx Cleveland; 9 rooms, hot-water heat, garage; modern. Jos. F. DICKMANN, Agent, 123 S. Grand.

RESIDENCE—Well-built 7-room, slate roof, copper spouts and gutters, screens, hardwood floors, furnace, lot 40x127. 2906 Shenandoah. Phone Grand 1748M.

RESIDENCE—7 rooms, bath, furnace. Humphrey heater; 2-machine brick garage; new paint. Inquire 3130 Shenandoah; no agents.

RESIDENCE—South Side; 10 rooms; hot-water heat; hardwood floors; finest woodwork; lot 45x125; sacrifice price. ASSOCIATED REALTY CO., 420 Com'l Bl.

RESIDENCES—7 rooms, modern, on McRee, 26th and 28th; $4250 and $4500 each; also for sale; this is a bargain; $9000. WEGENER, 3736A Bamberger. Vic.2437X.

RESIDENCE—Brick; 5 large rooms in first-class condition; 2 blocks to street car, school, etc.; price $6500; terms. Sidney 3623W. (c)

RESIDENCE—3310 Henrietta; 8 rooms, reception hall and bath, furnace; to settle estate; all improvements made. See SCHWEICKERT REALTY CO., 909 Chestnut.

RESIDENCE—7-room brick; hardwood floors, sleeping porch, tile bath, large porches, steam heat, Humphrey heater, fine garage; 3148 Portis av. 89-256.

RESIDENCE—1109 Lami st.; 6-room brick, steam heat, electric bath; in excellent condition; must be seen to be appreciated. Owner will show you through. See this today. JOS. F. DICKMANN & SON, 823 Chestnut. (c)

RESIDENCE—2721 S. 7th st., 6-room brick; lot 44x80; street and alley paved; only $6500. E. F. LUEKING, 210 Title Guaranty Bldg.

RESIDENCE—Or flat; 3540 Iowa, in A1 condition; 3-B; beautiful, light and airy rooms; finished laundry; price $4500; owner in Europe.

South

RESIDENCE—3508 Michigan av., 6-room brick; bath, electric, furnace; garage for two machines; in excellent condition. THOMAS F. PECHAN, 2022-24 S. 12th st.

RESIDENCE—3825 Cleveland; modern 9-room brick, in first-class order; owner will show you through. CHAS. H. WENGLER, 717¼ Chestnut st.

RESIDENCE—1424 Hickory; 2-story brick of 10 rooms, bath, furnace; price for a quick sale, $4500 C. R. MILTENBERGER, 14 N. 8th st.

RESIDENCE—3648 Flad; 9 rooms, hot-water heat, tile bath, hardwood floors; garage; immediate possession. ALBERT M. WENZICKE, 1010 Chestnut st.

RESIDENCE—South Side; 6 rooms and reception; $9000; half cash, balance time; will rent smaller place in suburbs. Box L-25, Post-Dispatch.

RESIDENCE—4048 Castleman; exceptionally light; 3 rooms on first, 4 on second, 2 o nthird; modern; lot 33½x130; garage; terms. CRANE AGENCY, 312 Wainwright Bldg.

RESIDENCE—3814 Lafayette; ideal 7-room home; hot-water heat, hardwood floors; must be seen to be appreciated; owner will show you through. Price and terms, save $2. AUG. H. GERLING R. E. CO., 722 Chestnut. (c37)

RESIDENCE—6825 Virginia av.; modern 7-room brick; water heat, garage; 28x135; asking $6500; $1000 or more cash, balance to suit. WM. STECK, Agent, 5961 Easton av.

RESIDENCE—38xx Hartford; well-built, 7 rooms, reception hall, slate roof, modern in every respect; must be seen to be appreciated; priced right for quick sale by owner. Box L-32, Post-Dispatch.

RESIDENCE—3207 Eads; 8 rooms, modern; hardwood floors, tile bath, newly decorated, painted; vacant; garage; owner must sell; arrange terms Open daily, 2-4 p. m. (1)

RESIDENCE—4265 Juniata; 6 rooms, on one floor; hot-water heat; beautifully decorated; large garage. For price and card of admission see HARRY REMSBERGER, Chippewa and Nebraska.

RESIDENCE—27-6 Geyer; 3 rooms 1st floor, 3 rooms and bath 2d floor; 2 finished attic rooms; electric; lot 25x15; in good condition; $4150. Owner occupies; will show. Make offer. KOLLAS-UPPER, 1138 Chestnut.

RESIDENCE—Modern 7 rooms, in Compton Heights district; convenient to all schools and five car lines; this place can be seen; let on easy terms. See 2000 Henrietta for a real home; then see MAYER, FRIE & CO., 4435 Gravois. Open until 8 p. m. and Sundays.

RESIDENCE—Modern 8-room; 2 blocks south of Tower Grove Park; first floor has living room 22x18; separated from dining room by French doors; rear of kitchen; second floor has 4 large bedrooms, third floor has bed and water; hardwood floors throughout; metal weather strips; 2000 terms half cash, balance monthly 10 and 4 any day. 3061 Juniata. Grand 2485W. (c)

2020 ANN AV.

Splendid 6-room brick residence; reception hall, bath, electric, hot-water heat; in excellent condition. THOMAS F. PECHAN, 2022-24 S. 12th st.

A RARE OPPORTUNITY.

4254 Shenandoah; 8-room residence; in good condition; will sell for $6900. SAVINGS TRUST CO., 4915 Delmar. Part cash. 6940 Bradley. Benton. 6478.

MODERN 6-ROOM HOME

4239 Botanical; nearly new; well-built corner home; $1500 down, rest like rent. See ROLAND A. WISE, 3d fl., 812 Chestnut.

3224 NORTH DAKOTA ST.

Brick residence of 5 rooms, bath, electric; lot 25x127. KORTE-RUST REALTY CO. 816 Chestnut.

4441 MINNESOTA—$6200

Six-room brick; bath, furnace, electric; garage; will exchange for close-in flat. JOHN H. A. BOTT, 103 N. Eighth.

3621 S. JEFFERSON AV.

Well-built, modern 6-room home; 10 rooms, bath, hot-water heat; owner very anxious to sell; will show you through; terms. JOS. F. DICKMANN R. E. CO., 623 Chestnut.

3411 HENRIETTA ST.

7 rooms and bath, hot-water heat, gas, electric, porch, ornamental etc.; two blocks to 3 car lines; terms.

YECKEI-FEYDT-EARICKSON, 2923 S. Broadway. Grand 1148M. Gravois Av.

4222 FLAD, $8500

Seven rooms, hardwood floors, hot-water heat; tile bath, metal weather strips; a real home.

JOHN H. A. BOTT 103 N. Eighth.

2634 ANN AV.

Dandy 6-room residence; bath, furnace, garage; newly decorated; bargain. JAS. C. MORFIT, 807 Chestnut st.

PRICE REDUCED $750

Can be sold to any one of two families; a residence of 7 rooms and bath; look at 2751 Shenandoah av.; owner will show you this afternoon. Price $5250. JOS. F. DICKMANN R. E. CO., 623 Chestnut.

SOUTH SIDE RESIDENCE—DOUBLE

2636 ALLEN.

Eight rooms, bath, furnace in each house; will sell at a bargain. FEDERER-ARENDES REALTY CO., Sidney 2076. 2610 Gravois Av.

A HOME READY FOR YOU.

4326 Lafayette; a 6-room modern bungalow; garage, etc.; will be sold cheap. SAVINGS TRUST CO., 4915 Delmar bl. (c83)

4233 JUNIATA

Two-story 6-room brick; modern; brick and tile porch; garage; best construction; lot 32x166; owner will show. ELSPERMANN & LEONHARDT R. CO., 213 International Life Bldg.

3631 FLAD AV.

Beautiful residence in St. Margaret's parish; convenient to schools, car lines; hot-water heat, sleeping porch; 50 feet; owner asking $11,000 and wants quick sale. E. A. PETERSEN, 317 Fullerton Bldg.

3860 CLEVELAND AV.

Extra well-built residence of 10 rooms, tile bath, hardwood floors; perfect condition; must be seen to be appreciated; owner will show you through. See this today. JOS. F. DICKMANN R. E. CO., 823 Chestnut.

TOWER GROVE HEIGHTS

3800 Humphrey st., corner Spring av.; slate-roof home; 9 rooms, tile bath, furnace, electric, porcelain hall, reception hall, weather stripe, etc.; fine location for doctor or dentist. For card of admission and particulars, see

CHRISTIAN BRINKOP R. E. CO., 619 Chestnut st.

3848 FLORA BL.

An exceptionally well-built residence of 8 rooms, tile bath, hot-water heat, double brick garage; must be seen to be appreciated. Admission by card.

JOS. F. DICKMANN R. E. CO., 623 Chestnut.

3209 PESTALOZZI ST.

Six rooms and bath; reception hall; strictly modern; also garage; in fine condition. For card of admission see

MOSER-McCAWLEY REALTY CO., Main 2814. 615 Chestnut. Central 2963.

EIGHT ROOMS HOT-WATER HEAT, $3750

2844 Russell; 8 rooms, hot-water heat; will sell on easy terms.

OTTO TIETJENS, 722 Chestnut.

4238 CLEVELAND AV.

2½-story brick dwelling of 8 rooms, bath, furnace, electric, etc.; garage; lot 45x123; only $7500. SEE US.

BRINKOP, 619 Chestnut st.

3449 WYOMING

Two-story brick dwelling; 7 rooms, bath, furnace, electric; real bargain at $7000. SEE US BRINKOP, 619 Chestnut st.

McD—Near Tower Grove—McD Park

4120 Hartford, splendid 7-room brick, tile bath, hdw. fls.; hot-water heat. $7500. C. M. McDONALD, R. E. Co., 1111 Chestnut.

OPEN FOR INSPECTION TODAY

3829 DE TONTY

Prettiest home on this street; 3 rooms, reception hall and inclosed sunroom 1st floor, 4 bedrooms and inclosed sleeping porch, with Murphy in-a-dor bed second floor; tile bath, hot-water heat, garage, etc.; open from 2 to 6 p. m. today. See this today and submit your offer. JOS. F. DICKMANN R. E. CO., 623 Chestnut.

MODERN RESIDENCE 39xx ARSENAL

7 rooms, tile bath, hot-water heat, brick porch with tile floor; garage; opposite Tower Grove Park. FRANCISCUS REALTY CO., 804 Chestnut.

Biggest Bargain Ever Offered

$9500 homes for $7500; terms to suit; 9 rooms, tile bath, tile roof, copper guttering, copper screens; built of matt brick; hardwood floors; best of construction throughout; $1500 cash, balance monthly. 4818-32-34-38-44 Millentz, 1 block from school, church and street car; salesmen on premises. Open 2 to 5 p. m. Owner at 4240 Itaska. (c)

IMMEDIATE POSSESSION

Residence, 3866 Fairview; 6 rooms, bath, electric; new garage for 2 machines; lot 50x167; $5000; owner on premises or WM. APPEL, Agent, 3501 Gravois.

3827 LAFAYETTE

A well-built dwelling, 7 rooms and attic, hot-water heat, slate roof, copper screens and gutters, copper screens; lot 20x180; price $10,500. OTTO TIETJENS, 722 Chestnut.

MODERN HOME

KINGSLAND COURT

Six rooms, tile bath, hot-water heat, hardwood floors, large porch, attic, and 3-car garage; must be seen to be appreciated. Admission by card.

JOS. F. DICKMANN R. E. CO., 623 Chestnut.

3209 PESTALOZZI ST.

Six rooms and bath; reception hall; strictly modern; also garage; in fine condition. For card of admission see

MOSER-McCAWLEY REALTY CO., Main 2814. 615 Chestnut. Central 2963.

EIGHT ROOMS HOT-WATER HEAT, $3750

2844 Russell; 8 rooms, hot-water heat; will sell on easy terms.

OTTO TIETJENS, 722 Chestnut.

4238 CLEVELAND AV.

2½-story brick dwelling of 8 rooms, bath, furnace, electric, etc.; garage; lot 45x123; only $7500. SEE US.

BRINKOP, 619 Chestnut st.

3449 WYOMING

Two-story brick dwelling; 7 rooms, bath, furnace, electric; real bargain at $7000. SEE US BRINKOP, 619 Chestnut st.

McD—Near Tower Grove—McD Park

4120 Hartford, splendid 7-room brick, tile bath, hdw. fls.; hot-water heat. $7500. C. M. McDONALD, R. E. Co., 1111 Chestnut.

OPEN FOR INSPECTION TODAY

3829 DE TONTY

Prettiest home on this street; 3 rooms, reception hall and inclosed sunroom 1st floor, 4 bedrooms and inclosed sleeping porch, with Murphy in-a-dor bed second floor; tile bath, hot-water heat, garage, etc.; open from 2 to 6 p. m. today. See this today and submit your offer. JOS. F. DICKMANN R. E. CO., 623 Chestnut.

MODERN RESIDENCE 39xx ARSENAL

7 rooms, tile bath, hot-water heat, brick porch with tile floor; garage; opposite Tower Grove Park. FRANCISCUS REALTY CO., 804 Chestnut.

Biggest Bargain Ever Offered

$9500 homes for $7500; terms to suit; 9 rooms, tile bath, tile roof, copper guttering, copper screens; built of matt brick; hardwood floors; best of construction throughout; $1500 cash, balance monthly. 4818-32-34-38-44 Millentz, 1 block from school, church and street car; salesmen on premises. Open 2 to 5 p. m. Owner at 4240 Itaska. (c)

IMMEDIATE POSSESSION

Residence, 3866 Fairview; 6 rooms, bath, electric; new garage for 2 machines; lot 50x167; $5000; owner on premises or WM. APPEL, Agent, 3501 Gravois.

3827 LAFAYETTE

A well-built dwelling, 7 rooms and attic, hot-water heat, slate roof, copper screens and gutters, copper screens; lot 20x180; price $10,500. OTTO TIETJENS, 722 Chestnut.

MODERN HOME

KINGSLAND COURT

Six rooms, tile bath, hot-water heat, hardwood floors, large porch, attic, and 3-car garage; must be seen to be appreciated. Admission by card.

JOS. F. DICKMANN R. E. CO., 623 Chestnut.

RESIDENCES FOR SALE

South

7205 SOUTH AV.—6 ROOMS.

Corner of Yale av.; beautiful 6-room frame residence; lot 73 feet front; price $3000; would consider small lot in trade. S. J. CORNWELL R. E. CO., 111 N. 7th.

4133 JUNIATA

Seven rooms, one large attic room; tile bath, hot-water heat, hardwood floors, reception hall; large lot, 60x162, with garage space for 8 cars; owner on premises. "SEE US."

CHRISTIAN BRINKOP R. E. CO., 619 Chestnut st.

VACANT, $100 CASH

4454 Delor; dandy 5-room bungalow; bath, furnace, electric; garage. JAS. C. MORFIT, 807 Chestnut st.

Lafayette Park Residence Cheap

1215 Mississippi; 7 rooms; new furnace, bath, electric; $500 down. GLICK R. E. CO., 824 Chestnut st.

PRICE LOW, EASY TERMS

1215 S. 14th; 12 rooms; steam heated; arranged for 2 families; interior must be seen to be appreciated; owner will show you through. For price and terms, save $2. AUG. H. GERLING R. E. CO., 722 Chestnut. (c37)

3908 CONNECTICUT ST.

Elegant residence, 8 rooms, tile bath, hardwood floors; hot-water heat; lot 38x125; owner will show you through.

NOLTE-McCAWLEY REALTY CO., Main 2814. Central 2963. 615 Chestnut.

4012 HARTFORD

Well built 7-room residence; tile bath, hot-water heat; in A1 condition.

NOBLE-McCAWLEY REALTY CO., Main 2814. Cen. 2963. 615 Chestnut.

Best Bargain in Town

3429 St. Vincent av., practically new 8-room home, reception hall, bath, electric, hot-water heat, garage; beautifully arranged; don't pass this up; sacrificed, as only two left in family; a real, well-built home. See

J. W. BURIAN, 4016 Chouteau av.

MAKE US AN OFFER ON

3948 WYOMING—7-ROOM RESIDENCE

Owner leaving city; must be sold quick; hardwood floors throughout; best of fixtures; hot-water heat; brick sleeping porch, shades, screens and large garage; this is a real home, in first-class condition; don't delay; make us an offer. MEDERACKE BLDG. AND REALTY CO., 4222 Gravois. (c80)

Southwest

DWELLING—2739 Tamm av.; 6 rooms, bath, electric, hot-water heat; 50-ft. lot; terms, $1000 cash, balance like rent; price $5500. See

J. W. BURIAN, 4016 Chouteau av.

HOUSE—6 rooms, $3000; terms. 2124 Forrest av.

HOUSE—N. w. cor. Manchester and Dale; 9-room brick; lot 50x125; good business location; price $4000, $1000 cash.

REALTY, 1008

ENCES FOR SALE

ng For Sale
ee baths, garage for
. Lot 100x205 feet.
iful home at a very
welder
MPANY

West

e An Offer
SIDENCES MUST BE SOLD
071 LONGSBURY
om bungalow; steam heat; big
onvenience; price $12,500.
5228 MAPLE
team heat; garages; modern.
5162 CABANNE
large porch, very modern,
rs; 2-car garage; price $9250.
150 PLYMOUTH
5218; price $9000.
5805 JULIAN
ot-water heat; price $8750.
5088 VERNON
odern; garage; price $8500.
5111 ENRIGHT
ot-water heat; price $8500.
57xx PERSHING
ot-water heat; price $8250.
5353 DELCLAIR
garage; big yard; price $7500.
5546 PARKVIEW
odern; price $7500.
HAMILTON TERRACE
ery modern; price $6500.
5053 MERRIMAC
garages; terms; price $5750.
will sacrifice these homes.
ent to submit offer.
VAS-SHELP 109 N. 9th st.

) Washington
UST BE SOLD
tate; 12 rooms, 2 baths, splen-
key at office.
REALTY CO.
615 Chestnut. Central 2963.

LL MISS A BARGAIN
uy 6171 Bertha; 6-room frame,
ectric; newly decorated; $300
like rent; open 2 till 5.
EEDHAM, 115 Arcade Bldg.

Northwest

D LOT—50x136; 2 rooms and
$1900. 5027 Terry.

rooms, bath, electric, furnace;
rms $60; price $5300. 5033

For sale or trade; 7 rooms;
t. Ferdinand av. Lindell 2367J.

6 rooms; for sale or exchange
flat. 4268 Maffitt.

5383 Cote Brilliante; 5 rooms
seat; $1000 down; $4350

4711 Geyer av.; nice rooms,
floors, furnace, garage; only
RONALD, 7231 Chest-
9069. Cent. 6125W, Gar. 1982.

5868 Cote Brilliante; 6-room
electric, furnace; garage;
$6500.

4021 LEXINGTON
4 rooms, modern residence; first-class condi-
double garage.
BARTWIG-DISCHINGER, 3022 N. Grand.

3841 SULLIVAN
seven-room residence, tile bath, combina-
fixtures, hot-water heat; garage; slate
out of town will sacrifice.
BARTWIG-DISCHINGER, 3022 N. Grand.

HOME—ELEVENTH AND ANGELICA
FINE DOCTOR'S LOCATION
10 rooms, steam heat; garage; a fine lo-
for doctor; $3500; terms.
CHAUNCEY P. SMITH, 818 Chestnut.

RESIDENCE—1213 Tyler st., dandy 7-room,
electric; fine condition; owner there.
REMNER R. E. CO., 506 Wainwright Bldg

2922 S. EUCLID AV.—6 ROOMS
Beautiful 6-room residence, furnace, dou-
garage; every convenience; a real home
will show; terms.
J. CORNWELL R. E. CO., 111 N. 7th st.

O'FALLON PARK RESIDENCE
6218 Rec Blvd, six rooms, hardwood
floors, screened; large lot; ready to
in; can arrange terms; inspect today;

JOSEPH A. STEINLAGE, 826 Chestnut.
Phone: Central 232. Olive 472.

SMALL PAYMENT PLAN
4020 Lincoln; 6 rooms and bath; low price
$4000

WALTER SCOTT, 805 Chestnut st. (c)

McD.—3610 PARIS—McD.
seven-room brick, bath, hdw. floors; fur-
$6200.
E. McDONALD R. E. CO., 1111 Chestnut.

Very Attractive Dwelling
2317 St. Louis; 8 rooms, bath, hot-water
heat; large lot; can be bought at decided
bargain. Card at premises.
SALT & McCABE, 801 Chestnut st.

Seven Rooms and Bath, $3000
Clinton st.; overlooking Webster
terms easy.
ROSENBAUM-HAUSCHULTE R. E. CO.,
2407 N. Broadway.

2 4-ROOM BRICK HOUSES
3200-02 St. Louis av.; lot 50x160; next
to the corner; pick this up, as it will not
last; price $4000; $1000 cash will handle.
STRAUB & FRANKENSTEIN, 1008 Chestnut st.

O'FALLON PARK HOME
4563 Alice av.; 7-room brick, tile bath,
gas, hot-water heat, brick porch; lot 50x
feet front; stucco and brick garage, 3 ma-
rooms; immediate possession; key at once.
EATON & KEHLEBRINCK R. E. CO.,
1410 St. Louis. Both phones.

4555 Holly Avenue

Located one-half block south of O'Fallon Park. This attractive residence is situated in one of the best sections of North St. Louis, 2½ stories and contains 9 rooms, reception hall, hot water heat, hardwood floors, and in perfect condition. The price is only $17,500. For appointment to look through the property and full particulars see

MISSISSIPPI VALLEY TRUST CO., Agts.
FOURTH AND PINE.
Main 3040. Central 3306.

3532 NORTH TAYLOR
Corner Lexington

Beautifully built 7-room modern brick residence, with garage, hot-water heat, hardwood floors; all in excellent condition. Price right.

EDWARD L. BAKEWELL,
Olive 5555. 118 N. Seventh.

BUSINESS PROPERTY FOR SALE

$3500—3 years, on store; good location; very reasonable; leaving city. Box P-146, Post-Dispatch. (c)

PROPERTY—Store room, 27x55 ft. with 7 rooms and bath, 2 lots, 40 ft. ground. 6601 Alabama. Riverside 1983. (c)

—Suitable for auto repair. 2225 Gravois. Inquire 3310A Keokuk.

—Two-story brick store and room, 20 floor 3 rooms, bath, toilet and electric fix- and small stock groceries; furniture Leave city; $4500 will get Box L-238, Post-Dispatch.

OREROOM—Brick and 4-room flat, on second floor; modern; a fine business loca- price, $8500; liberal terms. JAMES M. SMITH REALTY CO. Riverside 374W. 4705 Gravois.

BRICK PLANT
Brick plant, 8 downdraft, 5 updraft kilns; machinery; houses for employes; with 240 of land. Apply
ALBERT WENZLICK, 1010 Chestnut st.

NORTH MARKET ST. STORE
3401-04 N. 9th st. (n. w. corner 9th and North Market); well built 3-story building; store and five 4-room flats; baths, toilets and electric lights throughout; rents $140 per month; bargain, $2500 cash, balance easy terms.
ROSENBAUM-HAUSCHULTE R. E. CO.,
2407 N. Broadway.

BUSINESS PROPERTY FOR SALE.
corner of Ewing and Lawton; stores with flats above; price $17,250; $1000 cash.
119 N. Vandeventer; large store with 4-room flat above; suitable for any business; $6000.
2701 Chouteau; store with four 3-room flats above.
Northeast corner Lambdin and Maffitt Ave. store and flat above, with 72 feet of ground.
If you don't see what you want, ask for it. We deal in deals.
ABERNATHY REALTY CO.,
2363A Market St.
Bomont 616.

Factory Building
PRIVATE SWITCH
Central Portion of City
Bargain Price
Quality Reality Co.
1000 International Life Bldg.

North

—1312 Monroe, 8-room brick, h, electric; fine repair; $10000 nce monthly; price reduced to e ALBERT F. JACOBS, 1023 N.

94-906-908 Penrose st.; brick, 8- ot 50x100; good investment for

brick, 900-902 Penrose; 4-family; 0 feet; good investment for right

-room frame; for 2 families; st Land av.; gas, electric; newly and decorated; at a real bar- ntire 5634 Columbia av.

am making a very low price on water-heated house, near Fair- rk; for a quick sale; easy terms. Point Dispatch.

E—4421 N. 14th; frame; 5 $2500

ATT, 2102 East Grand, Phone 5.

E—1118 Montgomery; 7 rooms, convenience; bath, light. Sun- Sunday.

E—1527 East Grand av.; 9-room th, gas, electric, steam 50x144; price reduced. 216 Wainwright. Olive 3342.

E—5937 Julian; the house has 5 h, bath and storeroom; there is a lot, 50x200, with a number of s, frameyines etc.; garage. & McCABE, 801 Chestnut st.

E—4430 Red Bud av., a well- room brick, newly painted and inside and out; brick garage for lot 30x150. Easy terms; rea- rice. Owner will show you

2 DWELLINGS, $5000
, west of Jefferson; 6 and 8 rooms; rent $65.
MAGUIRE, REAL ESTATE.
810 Chestnut st.

138-144 MARKET ST.
2-story buildings; 38x60; & TONTRUP, 626 Chestnut st.

BUSINESS PROPERTY FOR SALE

Central

INVESTMENT PROPERTY—Choice; Washington av. wholesale district.
JAS. C. CROWDER REALTY CO.,
1618 Chestnut.

Lawton Near Jefferson
10-room dwelling; steadily rented; owner desires to sell, says obtain offer; $5000.
JAMES H. MAGUIRE, REAL ESTATE,
810 Chestnut st.

INVESTMENT—SR. e. corner Wash and 22d sts.; 7 attached buildings, arranged into flats, 1 residence and store on corner. This has an elegant future. For price and further particulars see
HARRY REMSBECHER, Chippewa and Nebraska. Sidney 267. Victor 1208.

South

APARTMENT AND BUSINESS PROPERTY
3650-3665 S. Broadway; 3-story brick, 9 apartments of 2 rooms and bath each; 4 stores on front of lot; rent $230 per month; can be bought right; admission by card.
DOERFLINGER R.CO., Jefferson & Gravois.

BUSINESS PROPERTY CORNERS—1957-59 Gains. Inquire 3510 Utah.

BUSINESS PROPERTY—South Broadway; large storeroom, with living quarters in rear; 8-room flat above; bargain at $6000.
ASSOCIATED REALTY CO., 420 Com'l Bld.

GARAGE BUILDING—Size 30x160; located at 1312 Grand; wonderful showroom and service station; also vacant lot.

STORE AND FLAT—4132 Fyler; 7 rooms, bath, gas, electric, garage for 10 cars; terms reasonable. $13,750; may take small cash payment necessary.
EUGENE J. ALTHEIMER, 817 Chestnut.

5078 EASTON AV.
One-story building, suitable for any purpose; lot 100x116; $6500.
SHUCHART REALTY CO., 814 Chestnut.

EASTON AV. STORES.
4760-62-64 Easton av.; 3 stores and flats above; low price on same.
KOTSREAN, 301, 722 Chestnut.

STORE—And 2 rooms 1st floor, 4-room modern flat upstairs; large basement and garage, occupied by bakery branch of business; white brick front; large window; easy terms; cheap; 6423 Michigan. Emil F. Hoffmeister. 7718 Minnesota. (83)

STORES—3 stores and single flat on same lot on South Side (Meramec st.); good investment property.
THE DE MARTINI-ZEREGA AGENCY CO., 321 Title Guaranty Bldg.

N. W. COR. Park and 18th st.; ideal for manufacturing.
EDGAR WAER, 722 Chestnut st.

1901 LYNCH ST.
Store and 3 rooms 1st floor, 5 rooms 2d floor, 3 rooms 3d floor; electric, bath; flats stable; will sell with complete grocery and meat market stock; for further particulars see THOMAS F. PECHAN, 2022-24 S. 12th.

BUSINESS PROPERTY
6203 Gravois, s. w. cor, Sigel; lot 70x124; part of which is improved with 5-room brick cottage, bathroom, etc.; the corner lot is ripe for good store building; $6000.
ROETTGER-MASEK REALTY CO.,
Olive 3660. 19 N. Seventh.

South Side Business Cor.
GROCERS AND BUTCHERS ATTENTION:
A dandy corner, large stores and 9 rooms and bath; hot-water heat; everything modern and a large building; fine locality. Inquire of
HAASE REALTY CO.,
971 Chestnut st.

S. E. COR 18TH AND SHENANDOAH
A 3-room, four-family flat and a store building with flat above; in A1 condition; make offer. See MEDERACKE BLDG. AND REALTY CO., 4222 Gravois. (c80)

Southwest

STORE—And flat, 4 rooms and tile bath; 6206 Columbia. first-class condition; terms.

7908 GRAVOIS AV.
Two stores, two 3-room flats, 4-car garage; lot 49x115; owner on premises.
BECKEL-FEYDT-EARICKSON.
2925 S. Broadway. 5001 Gravois av.

West

BUILDING—Store, flat and garage; 70x 125 feet. 5353-55-57 Easton. (c)

$11,500 TAKES 8 flats and 2 stores, 4400 Easton; nets $1900 a year clear. Apply 4373 Evans av.

BEST BUY ON HODIAMONT
BUSINESS PROPERTY
1366 Hodiamont; store and flats above; also large brick garage; lot 50 feet, alley; under lease to one tenant; price very reasonable, $13,750; may take small cash payment necessary.
EUGENE J. ALTHEIMER, 817 Chestnut.

5078 EASTON AV.
One-story building, suitable for any purpose; lot 100x116; $6500.
SHUCHART REALTY CO., 814 Chestnut.

EASTON AV. STORES.
4760-62-64 Easton av.; 3 stores and flats above; low price on same.
KOTSREAN, 301, 722 Chestnut.

4125-27-29 Easton av.; 3 stores and 3 flats above; lot 50x125.
WEST ST. LOUIS TRUST CO., Easton and Sarah.

DELMAR BLDG. BUSINESS PROPERTY OFFERED FOR SALE
4922 Delmar bl.; two-story brick mercantile building, now occupied as well-known West End bakery, is offered for sale; fine location for bakery, cleaning establishment or any line of business. Price at one office.
OREON E. & R. G. SCOTT, 800 Chestnut.

4615 Delmar
Excellent store and flat above leased at attractive rental. Can be bought at the right price on reasonable terms.
Edward L. Bakewell
118 North Seventh
Olive 5555

Northwest

COR. NEWSTEAD AND LABADIE
Fine store with 4-room flat above; fine business corner; only $6500; $100 cash will handle.
OTTO TIETJENS, 722 Chestnut.

A SNAP
3306 Abner pl., store and 8 rooms; sacrifice price. BAKER-BALDWIN REALTY CO., 1589 Arcade Bldg. Olive 1433.

ST. LOUIS STORE BARGAIN
4711 St. Louis; store and 4-room flat above; bath, electric, furnace; lot 31x166; perfect condition; practically new; $7500.
GLICK R. E. CO., 824 Chestnut st.

Business Property Bargain
5584-86-88-90 W. Florissant, corner Thrush; 98x140 feet; four 2-story brick stores; rent $1200; price $8500.
L. V. CARTAN & CO., 722 Chestnut.

North

BUILDING—3901-3 Garfield av.; 2 stores, 2 flats; will trade. Owner, 4150 Arsenal.

BUILDING—2029 Mallinckrodt; 31x90; substantial 3-story brick; auto shop on first floor, 6 rooms on second and third floors; terms; quick sale; $4750.
J. H. GUNDLACH, 3615 N. Broadway.

BUSINESS PROPERTY—Near O'Fallon Park; two brick stores and 6-room flat above; will produce 15 per cent on investment.
ASSOCIATED REALTY CO., 420 Com'l Bld.

STORE-FLAT—4077 Labadie; store and 5-room flat above; modern; reasonable.
J. E. KAIME & BRO. R. E. CO.,
Do Menil Bldg., 119 N. 7th st.

STORES AND FLATS—2 stores and 4 flats; rents $1200 year; owner will exchange 1901-03-05 Benton.
KOTSREAN, 301, 722 Chestnut. Main 1195.

STORES AND FLATS—Vandeventer and Lincoln avs., s. e. cor., 3 stores and 5 flats; big lot; rental value $1620; fine place for grocery and meat market; price $10,000; make terms.
GEO. A. SLATERY, 16 N. 8th st.

STORE AND FLAT BARGAIN.
4100 N. Newstead; small cash payment and $40 per month on balance.
J. C. BRANNIGAN, 212 Wainwright Bldg.

N. E. Cor. 23d and Montgomery
3-story brick stores and flats above and double flat in rear; rents $1446; price $9500.
JOHN DOCKERY & SON, 1025 Chestnut.

NORTH MARKET ST. STORE
3401-03 N. 9th st. (n. w. cor. 9th and North Market); well built 3-story building; large store and five 4-room flats; baths, toilets and electric light throughout; rents $140 per month; bargain, $2500 cash, balance easy terms.
ROSENBAUM-HAUSCHULTE R. E. CO.,
2407 N. Broadway.

REAL ESTATE—FOR COLORED

COTTAGE—Cook av.; sell cheap; $400 down, balance like rent. 2938 Cook. (c*)

COTTAGE—1201 Hayard; nice 5 rooms; steam heat, gas fixtures; in well established neighborhood; $4250. term.
OREON E. & R. G. SCOTT, 800 Chestnut.

IMPROVED PROP'TY FOR SALE

FOR SALE—CHOICE SINGLE FLATS.
5781 Kingsbury; 6 and 6 rooms, hardwood floors, steam heat; brick garage in rear; price $12,500.
3841 Utah; exceptionally well built flat of 6 and 7 rooms, hot-water heat, hardwood floors; garage; price $16,500.
DOUBLE FLATS.
5967-69 Julian; 3 and 3 rooms, baths, furnaces; price $11,000.
4065-67 McRee; 3 and 3 rooms, baths, furnaces; price $11,000.
Rents $150 per month each; can be bought on easy terms.
Beautiful bungalow of 6 rooms, furnace; on lot 30x166; 1827 Alfred; owner on premises will show you through; price $7500.
THE DE MARTINI-ZEREGA AGENCY CO., 321 Title Guaranty Bldg., 706 Chestnut st.

Hemmelmann-Spackler Real Estate Co.
BUSINESS AND INVESTMENT PROPERTY.
3724 PENROSE STREET.
A nice single store building, with flat above, occupied as a grocery store, and leased for one year at $60 per month. Price $5500.

701 LAMI STREET.
A double building with store and flats, renting for $540 per month; price 35x70. Price $5500.

1904-06-08 SOUTH TWELFTH STREET
Three-story building occupied by six families, and a single three-story building, with store and two families, also a single building, containing two families. This property rents for $144.50 per month; lot 51x113. Price $12,500.

800 TO 810 SOUTH FOURTH STREET.
Three-story building containing three stores, rooms above, with vacant lot adjoining. The property fronts 123 feet on Broadway by a depth of 154 feet. This property is bound to go into money, as railroad facilities will soon be furnished in this section.

4071-77 ST. FERDINAND AV. AND 2500-2508 MARCUS AV.
Eleven flats and two stores, renting for $3144 per month; price $23,000.

1508-12 ST. LOUIS AV.
In the block west of the Northwestern Bank. This is a business location, which is rapidly growing in value. The property rents for $1800 per year, lot 50x125. Price $15,000.

2133-35 SALISBURY STREET
N. W. CORNER FLORISSANT AV.
This is a large store building, with hot-water heated flat on the second floor of five rooms and bath, and four rooms and bath on the third floor, lot 31x210. Price $12,500.

3700 TO 3716 POTOMAC STREET
Sixteen flats of three rooms and bath each; one flat of six rooms and bath, over store on the corner; rents for $4080 per annum. Price $30,000.

OXFORD AV. AND BIG BEND ROAD, KIRKWOOD.
This is a very fine store building with flat above in a rapidly growing neighborhood; can be bought for $6000.

3500-05½ OLIVE STREET
A double one-story store building. This section is bound to enhance in value on the widening of Olive street. This lot is 25x134.8, and can be bought for $4250. Easy terms.
N. E. CORNER BROADWAY AND ST. GEORGE ST.
Two stores and dwelling rooms on Broadway and two-story brick building on St. George street, occupied by two families, renting at $1740 per annum, lot 50x121. Price $1200.
N. W. CORNER LEMP AND CRITTENDEN STREET—BEING SOLD TO CLOSE ESTATE.
Three-story building containing store and flats above, also a three-story flat building adjoining, renting for $1111 per month, lot 50x129. Price $10,000.
2907-09 SOUTH JEFFERSON AVENUE
Three-story brick building of two stores and six flats and two garages renting for $131 per month, lot 50x125. Price $2229 SOUTH BROADWAY, N. W. COR SHENANDOAH.
Three-story stone front building with store, flat on second floor, flats on second floor, flats on third floor, renting for $115 per month. Price for quick sale, $7800.
BUT THIS
AND SEE IT IS GREAT IN VALUE
S. E. COR. GRAND AND PAGE BOUL.
Fronting 150 feet on Grand avenue and 112 feet on Page boulevard. Price 45,000.
HEMMELMANN-SPACKLER R. E. CO., 7th and Chestnut Sts.

IMPROVED PROP'TY FOR SALE

Henry Hiemenz Realty Co.
1827 LONGFELLOW BL.
Substantial home of 8 large rooms and attic; large, fine lot with lots of big trees; pleasant, handy location.
36xx LAFAYETTE.
Real modern home of 7 rooms and slate roof, attic; large, wide tiled front porch, hot-water heat; garage; lot 32x130; low price.
3436 VISTA.
Ideal 5 and 6 room single flat; like new; every convenience; lot.
3312 MISSOURI.
Single flat, 3 large rooms each and large lot, 55x124; brick alley; only $4500.
2722-24 MERAMEC
Four-family flat, 4 and 5 rooms, baths and electric; large lot, 125x112, corner paved streets; one block to 2 car lines and school.

2909-11 LACLEDE.
Double house, each 6 rooms and bath; rent $50 month; only $4500.
NEW BUNGALOW.
2621 Dalton; 5 rooms, bathroom and furnace, all modern appointments; lot 25x200; $6800; terms. Open.
4050 CASTLEMAN.
Modern stucco residence, 8 rooms, in first-class condition; all improvements.
2612-14 S. SEVENTH.
Double flat, 4 rooms each; all improvements and in good condition; good income property.
NEW KINDS HIGHWAY BUNGALOW.
6228 south; 5 rooms and tiled bath on one floor; tiled porch, bath and roof, copper gutters; 25x6; hot-water heat, hardwood floors and garage; easy terms; only $6500.
FINE 7-ROOM HOME.
3939 Flad, opposite Sherman School; hot-water heat and modern improvements; good garage; tiled roof.
NEARLY NEW FLATS.
Four families, 3 and 4 rooms, bathrooms, electric; nice, clean, up-to-date property. 619 Kansas.

4242 FLORA.
High-grade; 7 rooms and sun parlor, hot-water heat; brick garage; lot 50x125; near entrance to Shaw's Garden.
3520a HAWTHORNE.
High-grade, modern home, at a most reasonable price; 10 rooms; finest construction and appointments; lot 50x166. Card.
3218 COPELIN.
Extra well-built, modern home, on a choice residence street; has all the best and latest improvements; lot 50x138.
3245 COPELIN.
Medium-sized, finely built home; marble bathroom and fine white finish quarter-sawed white oak; lot 40x125.
3679 DE TONTY.
Pretty, modern home; 9 rooms; excellent location; hot-water heat and many ideal features. Card.
4165 S. GRAND.
Substantial 10-room house, in splendid business location; lot 33½x140. Card.
FINE SINGLE FLAT.
4023 S. Jefferson; 6 large rooms; hot-water heat, porches and large brick garage, with shop over; good property; lot 35x125.
3600 FLORIDA.
Fine, modern home; high, bright location, near Grand; 10 rooms; all the latest improvements.
NEW BUNGALOW.
Five rooms, modern; move right in; 2621 Dalton. Open today.
2635 RUSSELL.
Nine rooms, bath and furnace; 50-ft. lot.
1727 PENNSYLVANIA.
Eight rooms, modern home; extra well-built; all the latest improvements; brick garage.
5145 ENRIGHT.
9 rooms, reception room, hot-water heat, hardwood floors, finest appointments; offer considered.
2320 HOWARD.
Single 4 and 6 room flat; rooms large and light; large garage.
3616 NEBRASKA.
Single 3-room flat; new bathrooms and electric fixtures.
3536 VISTA.
Extra good flat, 4 and 7 rooms; slate roof; all in first-class order.
3452 ST. VINCENT.
Single, 4 and 5 large rooms; new bathrooms and furnace; first-class order.
1820 SCHILD.
Single, 4 and 5 rooms, with attic, baths and electric fixtures; $4500 to $5250.
See us for choice lots for building.
HENRY HEIMENZ REALTY CO.,
Main 675. 614 Chestnut. Central 873.

GREULICH'S

NEW BUNGALOWS—ONLY THREE LEFT
45xx block Lexington av.; 5 rooms and tile bath bungalows; hardwood floors, electric and gas; the location; newer ideas in construction; convenient to cars, schools and churches; lots 30x181, built by the Greulich company; finance to suit; get card of admission.
HOT WATER HEATED COTTAGE.
2922 S. 18th st., 5 rooms, tile bath, garage; lot 37x129; house too large for present owner.
COMPTON HEIGHTS RESIDENCE.
3000 Shenandoah av., 8 rooms, slate roof, garage; house in splendid condition; price $7500.
DOVER PL. FLAT.
No. 747; new, 5 and 6 room hot-water heated flat on second floors; sun parlor, tile baths; garage for 2 machines; lot 37x132; will sell on easy terms.
ROSE HILL COTTAGE.
3122 Walter av., 4-room brick; furnace, gas and electric; lot 30x132; price $3500; small cash payment.
BUTCHER OR GROCER STORE.
4100 Oregon av., store and 5-room flat; furnace and large work bench, for butcher; has other business.
BROADWAY, 4235-41 N.—2-story tenement, all rented; a good buy for someone.
J. E. KAIME & BRO.
De Menil Bldg., 119 N. 7th.

REAL ESTATE—FOR COLORED

COTTAGE—A bargain for $900, with terms; 3 large rooms, porches, etc. A. F. Dohr, 219 S. Kirkwood and Clay, Kirkwood. (c*)

DWELLINGS—Several good; Cook av.; for colored; prices very reasonable; terms.
JOE'S MILLER R. E. CO., 105 N. 9th. (c*)

DWELLING—4131 Walnut; 11 rooms and bath; elegant rooming house; big return on the investment; particulars upon inquiry.
OREON E. & R. G. SCOTT, 800 Chestnut.

FLAT—3809 Cook; 3 and 4 room, bath, hot-water heat, electric; garage; $4500.
ALBERT WENZLICK, 1010 Chestnut. (c*)

FLAT—37 and 39 S. Channing; 3 and 3 rooms, bath; $4000.
MAYER, FRIBS & CO., 4435 Gravois. Open until 8 p. m. and Sundays. (c*)

FLAT—2822 Walnut; fine, 4 and 5 rooms, bath and gas, water; 50-foot lot; $400 cash needed, balance rent money.
KOTSREAN REALTY CO., 722 Chestnut.

FLAT—Single, 4351-53 West Belle; six rooms first floor, 8 rooms second and third floors; every modern convenience; lot 35x165; first floor now vacant; a home and income together. JOHN McMENAMY & CO., 1308 N. Grand av. (c*)

HOUSE—Northeast corner Cook and Vandeventer ave. Blankman, 2929 N. Taylor.

HOUSE—4420 Enright; elegant 11 rooms and bath; 2 toilets; automatic hot-water heater; new plumbing, hardwood floors, stationary washstand; garage 3 cars; newly painted; new roof; a home for high-class colored owner.
OREON E. & R. G. SCOTT, 800 Chestnut. (c*)

RESIDENCE—41xx Enright; rent or sell; bargain; 11-room. Blankman, 4146 Finney.

HOUSE—4114 Enright av., vacant; soon; 11-room house with bath, electric, furnace; only $6000, $750 cash, or will sell completely furnished; tenant will show you through.
SAMUEL LIEBERT, Rm. 407, 722 Chestnut

TRUCK AND FRUIT FARMS—From ½ to 2 acres; $10 per month. J. A. JOHNSON, Cabany, 1434MH. (c*)

$300 CASH AND $25 PER MONTH
3963 Fairfax; 3 and 3 room brick flat; bath, gas, electric; good condition; bargain, KOTSREAN, 301, 722 Chestnut. Main 1195. (c*)

A LITTLE BEAUTY.
Think of it! A nice cottage, 5 rooms and bath, all on one floor; large 50-foot lot and on one of the nicest streets in the Ville. See 4432 St. Ferdinand.
GEO. N. COOPER, 808 Chestnut.
Olive 3276. (c*)

COOPER CAN MAKE TERMS ON
North Market, 4318; large 5-room home. Cottage av., 4412; dandy 7-room residence. St. Ferdinand av. 4438; pretty 7-room brick. La Salle, 3405-7; 2 single brick flats. LABADIE, 4212W, 3-room cottage; cheap.
GEO. N. COOPER, 808 Chestnut.
Olive 3276.

Rent, $660; Price, $2750

Only $500 cash needed; pays 25 per cent. See 2701 Park av., 3-story, 12-room brick building, arranged for 3 stores and flat; now pay; colored tenants; never vacant; rent collected monthly. Don't delay.
L. V. CARTAN & CO., 722 Chestnut. (*)

4211 ENRIGHT AV.

Splendid 9-room brick, fine lot, 45x195; low price and terms.
JOHN L. McDOWALL, 927 Chestnut. (c*)

Abernathy Realty Co. Bargains

3711 Windsor pl.; splendid 5 and 6 room single flat, with garage.
4427 Enright, 12 rooms, modern.
4161 Enright, 11 rooms, brick garage for 4 cars.
4191 Enright, 9 rooms, modern.
If you don't see what you want here, ask for it. We can locate you. For particulars and prices apply at
ABERNATHY REALTY CO.
2363A Market St.
Bomont 616.

MY EQUITY
In high-class corner business lot; cost $8270; $5500; need money; sacrifice. 1589 Arcade Bldg.

FARMS and FARM LANDS

FARMS WANTED

FARM Wtd.—To buy, from 10 to 40 acres in St. Louis County. Box L-328, P-D.

FARM Wtd.—Trade cottage or residence; give details. Box L-84, Post-Dispatch.

FARM Wtd.—Small, near Festus or De Soto, Mo. 2110 E. Prairie, St. Louis.

FARM Wtd.—To lease or buy on terms from 1 to 5 acres near Gravois, St. Louis County. Box P-309, Post-Dispatch. (c)

FARM Wtd.—To rent a wheat farm, 100 acres or more. A. Huckenberry, 5531 Janet, St. Louis, Mo.

FARM Wtd.—Near Pevely, Maxwell, High Ridge; for fruit and poultry; living spring. Box P-2341, Post-Dispatch. (c)

FARMS Wtd.—I am selling farms right along. Why not let me sell yours? Give me full particulars and your net price. Henry C. Hildenbrandt, Valley Park, Mo.

FARM Wtd.—If you have a good farm in Missouri or Illinois for sale, suitable for general farming and stock raising, write me at once with description and lowest cash price. John D. Baker, De Queen, Ark.

LAND Wtd.—5 or 10 acres, near car line; good house; low rent. Cabany 7236. (c)

LAND—20 or 40 acres on Manchester-ter-ten concrete road; 5 acres fruit, balance in timber; wheat or corn; building. Wm. White, Clayton, Mo., Route 1. (c99)

WANT to hear from owner having farm for sale; give particulars and lowest price. John J. Black, Missouri st., Chippewa Falls, Wis. (99)

FARMS FOR RENT

FARM—25 acres; Sparta, Ill.; 50 acres, Jefferson County, Mo.; ideal farms; will sell stock and crops. REITZ, 407 N. 8th.

FARM—For rent; 60 acres, in Illinois, 14 miles from St. Louis; building, farming implements; will sell livestock. Box P-25, Post-Dispatch.

FARM—3½ acres, 5-room house, 18½ miles Clayton road; 20 hours west Schetter road; must buy poultry, fruit, vegetables.

FARMS FOR SALE

FARM—233 acres; with improvements; exchange for city income. John Spinner, 1041A Soulard.

FARM—For sale or lease; 6 acres, with 2-room frame; stock and improvements. 9985 S. Broadway; walk 3 blocks west.

FARM—20 acres; 12 acres in cultivation; also two 5-acre tracts, good location for clubs. J. F. Rowley Co., 501 Pine st.

FARM—14 acres; mile south city limits; good spring and well water; $6000. Olive 1588.

FARM—For sale or exchange, 80 acres, improved, for city property. Box P-1, from St. Louis. Mrs. Hanson, Postoffice Box 107, Cuba, Mo. Crawford County.

FARM—80 acres mineral land; lead actually mined; present owner will sacrifice for $5 per acre; must sell. KOTSREAN, 301, 722 Chestnut. Main 1195.

FARMS—Several good county farms with modern improvements; farms ranging from 20, 40, 60, 80 acres and up; bought very reasonable with terms to suit.
WM. STECK, Agent, 5961 Easton av.

FARM—Good 40 acres; good 5-room house, outbuildings; 8½ acres tomatoes; peach, truck garden, stock, implements included; 1 mile from good railroad town; sacrifice if sold at once. For further information call 5422 Virginia.

Strout Farm Bargains

$750 Secures Equipped Farm
With 38 Acres Growing Crops
Only mile high school town; 40 acres; easily worked fields; spring water; valuable wood; orchard peaches, apples, cherries, grapes; good cottage, corn, peasant crib, barn, wagon shed. Owner called away, to close now includes mules, cows, poultry, implements. 38 acres corn, potatoes, peas, fruit, garden truck, etc.; $1500 takes all; only $750 down. Details, page 106 Strout's illustrated catalogue.

123-Acre Farm, Handy St. Louis Tractor, 4 Horses, 4 Cattle,
Hogs, poultry, full implements, tools, etc. thrown in to quick buyer; in prosperous Missouri dairy section close to city; products taken at door; St. Louis markets convenient; productive, easily worked tillage; pasture with plenty of water; 10-acre bearing orchard; comfortable cottage, well shaded, cool porches, excellent views; substantial barn, poultry houses; owner's other affairs pressing; $2850 takes all, part cash. Details, page 145, Strout's catalogue.

$1500 Secures Illinois Farm
With Crops and Equipment
On improved road in rich farming district; easy walk to all town conveniences; motor bus passes; 40 acres, all tillable and very productive; good pasture, lots fruit, recently built 6-room bungalow of beautiful view, countryside; 12-cow barn, poultry house, etc. Owner closing out, including horses, 3 cows, 100 poultry, implements, crops, $4050; only $1500 cash, easy terms. Details page 87 Strout's catalogue. 1300 Virginia THEO. STROUT FARM AGENCY, 695 B. Arcade Bldg., St. Louis, Mo.

Arkansas

FARM—160 acres, improved; good orchard; about half bottom land; will sacrifice price $3000; $500 cash, balance to suit. Owner Joe Breen, Farley, Ark.

FARMS—On Central Arkansas, the great strawberry and truck district; fine location; best place in the State for home. All size tracts, some real bargains. Only 23 miles of Little Rock. Hudson Real Estate Co., Cabot, Ark. (2)

HOMESEEKERS—80 acres; 33 cultivation; good house, barn; big spring; long orchard; price $800; terms. Nonnie, Winston, Ark.

160 A., ONLY $350 NEEDED
ESTIMATED 100,000 FT. TIMBER
Land located in free range territory where large herds of stock can be raised at minimum cost, on improved road, near stores, churches, school; short drive to railroad; high school town; 200 peach trees, apples, cottage, porch, spring water, barn; sacrifice $700, $350 cash. Catalog free. W. H. MEERS, Batesville, Ark. (c83)

Canada

FARM—320 acres choice mixed farming land; spring watered, fenced, fair buildings; 45 acres crop included; easy terms, price $3000, cash, or with 5 good work horses and all farm machinery $4000 cash. Clyde Soule, Sandwith, Saskatchewan. (62)

Florida

FARM—20 acres, at Vero, near town; a bargain. A. F. Dohr, 219 S. Kirkwood rd., Kirkwood, Mo. (c)

Illinois

FARM—Before you buy, write for free list. R. Hallock, 1422 McCausland av. (c99)

FARM—Small; near Red Bud, Ill.; plenty fruit, good water. For particulars call or write 4235 Arco.

FARM—Owner of 40 acres Illinois, sell farm, implements, stock, crops; bargain. A. R. Oehler, 4031 Page, St. Louis.

FARM LAND—Rich, surrounding station at railroad junction, suitable location for general farming, chickens, hogs, general store. Box G-294, Post-Dispatch.

TRUCK FARMS—All sizes, Collinsville, East St. Louis, Edwardsville, 5 new subdivisions; easy terms. A. JOHNSON, 206 Arcade Bldg., East St. Louis, Ill.

MONTGOMERY COUNTY, ILL., FARM
72 acres; mile to good town; 60 miles from St. Louis; 20 acres pasture, balance in cultivation; some bottom; all fertile soil; 6-room brick and frame house; cellar, barn, poultry house, cribs and other buildings; family fruits, well and cistern water; a real buy for $5500; liberal terms. Get full particulars VICTOR WM. REITZ JR., room 725, 407 N. 8th st.

Michigan

LAND OPPORTUNITY!
$10 to $50 starts you on 20, 40 or 80 acres, near hustling city in Lower Michigan; balance on long time. Investigate. Write today for free booklet, giving full information. SWIGART LAND CO., J-1247 First National Bank Bldg., Chicago. (c80)

LAND OPPORTUNITY
$10 to $50 starts you on 20, 40 or 80 acres, near hustling city in Lower Michigan, balance on long time. Investigate. Write today for free booklet, giving full information. SWIGART LAND CO., J-1247 First National Bank Bldg., Chicago. (c80)

Missouri

FARM—Sell 80 acres, St. Clair, Mo.; cheap; old. Write E. Greabeiel, 5927 Dale.

FARM—Before you buy, write for free list. R. Hallock, 1422 McCausland av. (c99)

FARM—20 acres; improved; $800; terms. W. Hastings, 3626 S. Broadway, St. Louis.

FARM—75 acres, between Fenton, Valley Park; building with city conveniences. 2300 Sullivan.

FARM—122 acres, Lemay Ferry road; 65 cultivation; 5-room house, fruit; fenced; price $3500. Room 301 Fullerton Bldg.

FARMS—Three; sell or trade. H. Gellert, 3703 S. Broadway, Sunday or week days.

FARM—10 acres, fenced, house, barn, mile out; fruit trees, cow; good markets; $700; half cash. J. Lenhart, Irondale, Mo. (1)

FARMS FOR SALE

Missouri

FARM—11 acres, at Affton. Write or call Jos. Schulz, Affton, Mo., R. 7.

FARM—120 acres; 75 in cultivation; orchard; this year's crop goes with sale or trade; real bargain. 2417 Belle Glade.

FARM—160 acres, all improvements, 3½ miles from De Soto, Mo.; price $9600; terms. A. C. Hartmann, 3108 N. 19th st.

FARM—1280 acres, in six miles of railroad; title good; $2 per acre; cash. J. B. Reeves, 3850

Will receive applications for loans on Improved City Real Estate in sums from

$500 to $1,000,000 and over

FRANCISCUS REALTY CO.
Jas. M. Franciscus, President.
Loan Correspondent for
THE PRUDENTIAL INSURANCE COMPANY of America
804 CHESTNUT.

MONEY TO LOAN
ON
Real Estate Security
IN ANY SUM FROM
$500 to $500,000
AT THE LOWEST RATES
NO DELAYS PERSONAL ATTENTION
Hemmelmann-Spackler R. E. Co.
SEVENTH AND CHESTNUT STREETS

MONEY WANTED

MONEY Wtd.—Financial assistance in good-paying business; $1000 to $3000 needed; will pay interest and commission on all sales. Box L-42, Post-Dispatch.

MONEY Wtd.—I want $100 for 60 days; will pay good interest; quick action wanted; ample security. J. C. Cundiff, Route 29, Wellston, Mo.

MONEY Wtd.—To borrow from private party for 6 months, $4000, on high-grade security; will pay extra bonus of $40, besides interest. Box L-102, Post-Dispatch.

MONEY Wtd.—If you have $100 or more to invest with gilt-edge security showing a guaranteed return of 14 per cent, investigation is invited. 1-ox C-88, Post-Dis (c100)

MONEY Wtd.—$4500, on 8-room residence in Webster; hardwood floors, gas, electric; must have lot $50x240; beautiful shade trees, some fruit; street and sidewalks made. Box P-331, Post-Dispatch.

MONEY Wtd.—Loan of $2000 to $3000, first deed of trust, on my modern four-flat building; cost me $16,000; rents $2200; will pay 6 to 8½ per cent if private party. Box C-408, Post-Dispatch. (c99)

MONEY Wtd.—$3000 to remain on first deed. Box L-277, Post-Dispatch.

GUARANTEED FIRST DEEDS OF TRUST. All on well-secured city property of more than double value; amounts $1000 to $5000, $3000, $4000, $5000, $3500 and $6000. All have clear title and plenty of fire and tornado insurance. See for yourself. Call or address GEO. J. WANSTRATH, 717½ Chestnut.

WANTED.
$60,000, 5 years, 6 per cent, on fire-proof business building, renting for $20,000. Privilege to pay off $2500, or multiples at any interest period. Box C-264, Post-Dispatch.

FIRST DEEDS OF TRUST.
We have at all times deeds of trust for sale ranging in amounts of $500 to $5000, the best of securities with ample insurance protection. Call or list.
TOMBRIDGE AGENCY, 3318 Meramec. Riverside 2151. Victor 856. (c9)

FIRST DEEDS OF TRUST
Guaranteed first mortgage real estate serial notes $500 each; also first deeds of trust amounts two $1000, $1500, $1750, $2500, $2,000, three $3000, four $5000, two $8000 for 3 years at 6 per cent interest; perfect title, fire and tornado insurance; principal notes certified by Recorder of Deeds. Call for list.
KORTE-RUST REALTY CO., 816 Chestnut.

GET OUR OFFERINGS

Have especially attractive first deeds of trust for sale; flats, apartments, residences, business property, in amounts of $1000 to $10,000; paper ready for delivery; interest 5 per cent to 7 per cent; security A-1 only clean, modern buildings; can undoubtedly suit you; real estate loans is our exclusive business. Call or write for our weekly list, out each Friday.

Edward K. Love Realty Co.
704 Chestnut St. (c92)

SAFETY AND SIX PER CENT

Your money, whether $100 or $10,000, can be invested safely to earn you 6 per cent; our full-paid stock meets the requirements; cashable on one month's notice; our funds are invested in first deeds of trust only. Installment monthly payment stock also issued. Send for our free booklet, "A Questionaire."
AMERICAN HOME BUILDING AND LOAN ASSOCIATION, Louis F. Yeckel, Pres., 2925 St. Broadway. 5001 Gravois av.

HIGH-CLASS INVESTMENTS

First deeds of trust made from our own funds for investing our own money; every one a conservative loan, made to meet the approval of the bank examiners; in sums of $500 to $12,000. Call and inspect our list or phone and have our representative call on you.

MOUND CITY TRUST CO.,
Union and St. Louis avs.

6% FIRST DEEDS OF TRUST,
$2000 TO $17,000

$17,000 on downtown property valued at $50,000.
$15,000 on West End 6-family apartment of 5 rooms, valued at $32,500.
$15,000 on West End automobile accessory station and garage, valued at $26,000.
$4500 on new 6-room bungalow valued at $8500.
$4000 on West End residence valued at $8000.
$2000 on South Side flat valued at $4000.

EDWARD L. BAKEWELL,
Olive 5555. 118 N. Seventh.

LOANS ON PERSONAL PROP'TY

MONEY supplied salaried people, furniture pianos, quick; confidential. 1842 Railway Exchange Bldg. (c62)

MONEY LOANED on furniture and pianos at 2 per cent per month. Olive 3884. Mound City Loan Co., 417 Victoria Bldg. (c56)

MONEY loaned on automobiles left in your possession; mortgages paid. 1421 Locust. (c8)

MONEY loaned on automobiles; late models cars bought, sold. Auto Auction Co., 1310 Olive st. (c8)

MONEY to salaried people; easy payments; confidential. 1881 Railway Exchange Bldg. (c8)

MONEY LOANED—$25 to $5000 on "The Morris Plan," payable in 50 weekly payments; charges 8 per cent discount. Industrial Loan Co., 714-716 Chestnut. (c8)

IF YOU need from $5 to $50 quickly, quietly and confidentially, without security, head Jertson's easy payments, come to the Standard Credit Co., 2037 Railway Exchange Bldg.

LOANS—On furniture and pianos; 2 per cent per month, complying with State law; easy payments. Main 2832. Municipal Loan, 401 Benoist Bldg. 9th and Pine sts. (c56)

MONEY TO LOAN—Cash advanced on private personal property, while stored with us; 6 per cent interest per annum. Lansing Firewroof Storage Co., 3201 Delmar bl. (c92)

LOANS—LOANS—LOANS.
Money loaned to people keeping house; easy payments; no security; you get cure. THE AMERICAN CO., Room 377 Arcade Bldg. Entrance 211 N. 8th st. (c55)

MONEY FOR YOU.
$10 UP.
Loaned any honest person on their plain note if you are holding a steady salaried position; confidential; no publicity; loans made quickly, without any red tape to arouse interest; and we will explain our easy payment plan.
SOUTHERN LOAN & INVESTMENT CO., 204 Central Trust Bldg. Broadway and Olive sts. Phone Olive 8-4-7-8. (c8)

LOANS ON PERSONAL PROP'TY

LOANS secured on furniture and automobiles, $50 to $500. 1038 N. Newstead.

SALARY LOANS.
"NO SECURITY." "NO INDORSERS."
You will be interested to know that we make LOANS to people holding steady positions on their Plain Note, without SECURITY or INDORSERS.
Loans made quickly and confidentially without the usual embarrassing questions asked, in amounts from
$10 AND UP.
Probably you are now confronted with a proposition which demands immediate money. You can obtain this money from us now; don't hesitate to come in and talk it over with us.
Our charges are by far the lowest and our proposition by far the fairest.
We are equipped to handle your loans in 24 hours' time.
Positively no one refused, and you are assured of every privacy and courtesy in transacting business with us.
CAPITAL LOAN AND INVESTMENT CO.
ROOM 1509 CHEMICAL BLDG.
8TH AND OLIVE STS.
PHONE OLIVE 8462. (c8)

MONEY TO LOAN ON AUTOMOBILES

left in the owner's possession.
NORTHWESTERN BROKERAGE CO.
921 and 922 Boatmen's Bank Bldg. (c99)
SEE FRANK H. ALEWELL
If you are in need of money. Loans from $20 to $200 upon your furniture or piano which is left in your own home and will not be removed. Only requirements necessary in getting loans are that you show receipts where furniture has been bought and call for it on your own name; business strictly confidential. 2900 Market. Bomont 2494. (c99)

MONEY TO LOAN

COAL MINE Wtd.—Box J-49, Post-Dis.

LOCAL COAL MINE

For sale; near St. Louis, in Illinois; contracted all the way; will mine in town; 2500 inhabitants; good surroundings. Box G-188, Post-Dispatch. (7)

WANTED.
$60,000, 5 years, 6 per cent, on fire-proof business building, renting for $20,000. Privilege to pay off $2500, or multiples at any interest period. Box C-264, Post-Dispatch.

FIRST DEEDS OF TRUST.
We have at all times deeds of trust for sale ranging in amounts of $500 to $5000, the best of securities with ample insurance protection. Call or list.
TOMBRIDGE AGENCY, 3318 Meramec. Riverside 2151. Victor 856. (c9)

FIRST DEEDS OF TRUST
Guaranteed first mortgage real estate serial notes $500 each; also first deeds of trust amounts two $1000, $1500, $1750, $2500, $2,000, three $3000, four $5000, two $8000 for 3 years at 6 per cent interest; perfect title, fire and tornado insurance; principal notes certified by Recorder of Deeds. Call for list.
KORTE-RUST REALTY CO., 816 Chestnut.

GET OUR OFFERINGS

Have especially attractive first deeds of trust for sale; flats, apartments, residences, business property, in amounts of $1000 to $10,000; paper ready for delivery; interest 5 per cent to 7 per cent; security A-1 only clean, modern buildings; can undoubtedly suit you; real estate loans is our exclusive business. Call or write for our weekly list, out each Friday.

Edward K. Love Realty Co.
704 Chestnut St. (c92)

SAFETY AND SIX PER CENT

Your money, whether $100 or $10,000, can be invested safely to earn you 6 per cent; our full-paid stock meets the requirements; cashable on one month's notice; our funds are invested in first deeds of trust only. Installment monthly payment stock also issued. Send for our free booklet, "A Questionaire."
AMERICAN HOME BUILDING AND LOAN ASSOCIATION, Louis F. Yeckel, Pres., 2925 St. Broadway. 5001 Gravois av.

HIGH-CLASS INVESTMENTS

First deeds of trust made from our own funds for investing our own money; every one a conservative loan, made to meet the approval of the bank examiners; in sums of $500 to $12,000. Call and inspect our list or phone and have our representative call on you.

MOUND CITY TRUST CO.,
Union and St. Louis avs.

6% FIRST DEEDS OF TRUST,
$2000 TO $17,000

$17,000 on downtown property valued at $50,000.
$15,000 on West End 6-family apartment of 5 rooms, valued at $32,500.
$15,000 on West End automobile accessory station and garage, valued at $26,000.
$4500 on new 6-room bungalow valued at $8500.
$4000 on West End residence valued at $8000.
$2000 on South Side flat valued at $4000.

EDWARD L. BAKEWELL,
Olive 5555. 118 N. Seventh.

LOANS ON PERSONAL PROP'TY

MONEY supplied salaried people, furniture pianos, quick; confidential. 1842 Railway Exchange Bldg. (c62)

MONEY LOANED on furniture and pianos at 2 per cent per month. Olive 3884. Mound City Loan Co., 417 Victoria Bldg. (c56)

MONEY loaned on automobiles left in your possession; mortgages paid. 1421 Locust. (c8)

MONEY loaned on automobiles; late models cars bought, sold. Auto Auction Co., 1310 Olive st. (c8)

MONEY to salaried people; easy payments; confidential. 1881 Railway Exchange Bldg. (c8)

MONEY LOANED—$25 to $5000 on "The Morris Plan," payable in 50 weekly payments; charges 8 per cent discount. Industrial Loan Co., 714-716 Chestnut. (c8)

IF YOU need from $5 to $50 quickly, quietly and confidentially, without security, head Jertson's easy payments, come to the Standard Credit Co., 2037 Railway Exchange Bldg.

LOANS—On furniture and pianos; 2 per cent per month, complying with State law; easy payments. Main 2832. Municipal Loan, 401 Benoist Bldg. 9th and Pine sts. (c56)

MONEY TO LOAN—Cash advanced on private personal property, while stored with us; 6 per cent interest per annum. Lansing Firewroof Storage Co., 3201 Delmar bl. (c92)

LOANS—LOANS—LOANS.
Money loaned to people keeping house; easy payments; no security; you get cure. THE AMERICAN CO., Room 377 Arcade Bldg. Entrance 211 N. 8th st. (c55)

MONEY FOR YOU.
$10 UP.
Loaned any honest person on their plain note if you are holding a steady salaried position; confidential; no publicity; loans made quickly, without any red tape to arouse interest; and we will explain our easy payment plan.
SOUTHERN LOAN & INVESTMENT CO., 204 Central Trust Bldg. Broadway and Olive sts. Phone Olive 8-4-7-8. (c8)

BUSINESS CHANCES

AGENCY for puncture-proof inner tires; a wonderful opportunity. Box P-243, P.-D.

BUSINESS OPPORTUNITY.—Need additional capital in machine shop for increase of business; wonderful opportunity with or without services; will incorporate. Beckers, 516 Merchants-Laclede bldg.

CAPITAL furnished for good business proposition or ideas. Box L-227, Post-Dis.

CASH—By my system I can sell your property, business or invention anywhere in from 10 to 90 days. Brennan, 3008 Harrison st., Chicago.

COMMON LAW companies organized, $10; prompt, efficient service. Morrison, 6 N. Third st.

COMMON law companies organized; advice free. Larson, 402 Wainwright Bldg., St. Louis.

COMMUNICATION desired with legitimate, financially sound manufacturing industry employing 30 or more men, desiring to change location to small modern town; excellent business proposition to the right party. E. C. Smith, attorney, Seymour, Wis.

DISTRIBUTORS—Exclusive selling rights, auto accessories, Illinois, Missouri. Box P-61, Post-Dispatch.

DOCTOR Wtd.—Big practice Illinois town; 8-room house, big barn, car shed, garden and fruit for family use. Price right for doctor. Address C. Dashner, Undertaker, Renault, Ill.

DO YOU NEED CAPITAL? LEGITIMATE ENTERPRISES ONLY. LET ME ASSIST YOU. BOX L-413, POST-DISPATCH.

ESTABLISHED trade; busy corners; account partner's death; cash and trade. Box L-127, Post-Dispatch.

FIRST-CLASS office man, 18 years' executive experience, will invest $2500 and services. Box L-406, P.-D.

FLORIDA—"Freedom from severe winters." Unusual opportunity to buy all or part of citrus nursery and orange grove; $150,000 will have $50,000 nursery ready for sale next winter; terms. P. O. Box 2 Tampa, Fla.

GARAGE—Repair shop and profitable parts business; room for 40 cars; large display windows, front and rear entrance; excellent location for used car and accessory business; modern equipment; $2000; will sell for $1000 cash and leave additional $9000 on truck parts and prod. sale parts agency on consignment. Inquire 2810 Olive st. (c16)

GOOD opportunity for man with small capital to get into good paying business for himself; an article of exceptional merit with an unlimited field; this is no house to house proposition. Box L-221, P.-D.

GROWING St. Louis concern making filling station and laundry machinery is forced by increase business to enlarge its plant and is offering a limited amount of 7 per cent preferred 10 per cent dividend-paying stock for sale at par, in order to raise amount of capital required; well worth investigation. Box P-244, Post-Dispatch.

HAVE $3000 and services for substantial, profitable business. Box L-251, Post-Dis.

HAVE growing, well-established profitable manufacturing business; need capital. Call Riverside 1366.

HAVE fine drayage business of 10 outfits, trucks and teams, all working on fine contracts; need partner with some capital. Box L-96, Post-Dispatch.

I AM FORCED to offer part interest of my contract with a guaranteed 12½ per cent on investment of $1000; if you have the cash, see me at once. Box L-357, P.-D.

IF you wish to invest your money, investigate the character and reputation of the company and the men backing it. This corporation's products are well known. We are establishing in the suburbs of St. Louis a new business enterprise in building materials. On account of building boom today, which will last for years, this is the most wonderful opportunity offered small investor to associate himself with responsible local St. Louis business men. It will enable him to invest $100 or $5000. You may rightfully expect big returns on this investment, because this is an opportunity for a good man to build up one of the largest businesses in the city and share the increase. If you investigate, you will want it. Do not answer unless you have the money or collateral. We have no time to fool with promoters. Gray Advertising Co., Kansas City, Mo.

BUSINESS WANTED

BAKERY Wtd.—To buy small bakery or lunchroom; country. Box L-160, P.-D.

BAKERY Wtd.—To lease or rent, small, in city or country, not less than $1000, with privilege to buy later. Box G-213, P.-D.

BRICK PLANT Wtd.—To purchase or lease, in Missouri, 40,000 to 50,000 daily capacity plant for red burning material; give full particulars in first letter. Box G-235, Post-Dispatch. (7)

CONFECTIONERY or lunch room wtd.; state full particulars. Box L-230, Post-Dis.

CONFECTIONERY Wtd.—Lady wants store with three or four living rooms connected. State price. Box L310, P.-D.

DRUG STORE Wtd.—To go in partnership. Box P-336, Post-Dispatch.

DRUG STORE Wtd.—Good paying, in right locality; also cigar store. Lindell 4209.

GROCERY Wtd.—In exchange for 100-acre improved farm, 1415 N. Jefferson ave., will have $50,000 nursery ready for sale next winter; terms. P. O. Box 2 Tampa, Fla.

GROCERY STORE Wtd.—In or near Southampton. Box L-199, Post-Dispatch.

GROCERY Wtd.—Exchange my stores and flats, renting for $2436 yearly; want grocery stores. Box G-236, Post-Dispatch.

LODGING HOUSE Wtd.—Or good hotel; state size. Box L-262, Post-Dispatch.

NEWSPAPER BRANCH Wtd.—Give particulars. Box L-177, Post Dispatch.

PARTY having $1200 to invest, would like to hear from good paying business; give full particulars in first letter. Box P-129, Post-Dis.

PRINTING PLANT Wtd.—To buy, a small job printing plant, with an established trade; must be a bargain. Box J-65, P.-D.

STORE Wtd.—Small, with living rooms; South Side preferred. Box L-379, P.-D.

STORE Wtd.—Dry goods, clothing or shoes; city or country; for cash. Box L-130, Post-Dispatch.

WANT to hear from parties having profitable business or an interest for sale. Box L-414, Post-Dispatch.

WILL trade 120-acre farm for a paying business. 2417 Belle Glade.

WILL trade my $15,000 equity in good property for business. Calvary 4851.

WILL buy profitable business up to $4000; describe. Box L-300, Post-Dispatch.

WE HAVE CASH BUYERS
For your business if you want to sell at once; partnerships formed; city or out-of-town. We also sell hotels and apartment houses; no charges in advance; absolute privacy assured; for quick and satisfactory results, see us. We give you real service. GEO. J. ENDLER REALTY CO., National Bank of Commerce Bldg. Olive 4079. (c8)

BUSINESS FOR SALE

AUTO REPAIR SHOP—Box P-400 Post-Dis.

AUTO REPAIR SHOP—$20 to $6000. ST. LOUIS EXCHANGE, 709 Victoria Bldg.

AUTO REPAIR SHOP—Must be sold. Call at 2637 Chouteau av.

AUTOMOBILE BODY BUSINESS—For sale, or will take partner; other partner. Delmar 1441 N. 6th st. (c)

AUTOMOBILE REPAIR SHOP—Good location. Work for two men will sacrifice; reason, health. 4761 Louisiana av.

AUTO REPAIR SHOP—And filling station; good location and profitable. 3 fully equipped stalls. 1900 Russell. (2)

AUTO REPAIR SHOP—Good transient trade; central location; room for 6 cars. Box L-350, Post-Dispatch.

BAKERY FOR SALE With full machine shop equipment and garage space, 18 cars; long lease; cheap rent; brick building; $4500 cash, balance note. Box G-146, Post-Dispatch.

BAKERY—1038 N. Vandeventer; terms.

BAKERIES—$600 to $20,000; cash, terms. ST. LOUIS EXCHANGE, 709 Victoria Bldg.

BAKERY—South Side; good neighborhood; 2 living rooms; cheap. Box L-49, P.-D.

BAKERY—And grocery. 2850 Olive st., make offer.

BAKERY—And building; fine location; good set of fixtures; rent $628 a month. Owner's necessity; no competition. Unlimited field, exceptional profits; state qualifications. Breuer, 609 Fulton, Chicago, Ill.

BAKERY—Modern, in country town; cheap. For particulars write Redfern & Hall, Wickliffe, Ky.

BAKERY—New; wholesale and retail; new, well-built oven with building. 1305 N. 18th st., East St. Louis.

BAKERY—Clearing $5000 annually; also sell finely arranged building; excellent South Side location; reasonable price, reasonable terms if sold quick. Box L-118, P.-D.

BAKERY—Confectionery, ice cream and candy parlor; gross sales exceed $50,000 a year; established 6 years; good money maker; $12,000 buys same. 4373 Evans.

BAKERY—Country town; 1200 population; all cash trade; no credit; sickness reason for selling price $500. F. E. Lessemann, Sorento, Ill.

BAKERY—One of the best in South End; completely equipped. All business; must sell on account of health. Box L-94, P.-D. (62)

BAKERY—Best $4800 proposition; terms; complete equipment; paste of every kind; busy suburban town; unusual money-making opportunities; investigate and be convinced. Box L-214, Post-Dispatch.

BARBER SHOPS—All parts city. See ST. LOUIS EXCHANGE, 709 Victoria Bldg.

BARBER SHOP—Two rooms in rear; low rent. 2817 S. Jefferson.

BARBER SHOP—2 chairs, electric clippers; other business. Apply Sunday, 313 Rutzer.

BARBER SHOP—Two-chair; $40; leaving city. Box L-274, Post-Dispatch.

BARBER SHOP—Good business or fixtures separate; leaving city. 1701 Carr st.

BARBER SHOP—First-class; 3 chairs; terms. Box L-317, Post-Dispatch.

BARBER SHOP—2 chairs, Koken sanitary; 2 living rooms; rent $10; good trade. Box T-126, Post-Dispatch.

BARBER SHOP—Sell at cost of fixtures; separate, account sickness. Call 2837 Indiana.

BARBER SHOP—Two chairs, modern; good business; cheap rent; will sacrifice as I'm leaving city. Call Sunday, 3150 Fair.

BARBER SHOP—3 chairs; first-class; cheap rent; will trade for cheaper outfit. Box L-395, Post-Dispatch.

BARBER SHOP—A bargain; two chairs, a bathroom; also 5-room house; in a good town; price $1850 cash. J. W. Wycoff, St. James, Mo.

BARBER SHOP—Two-chair; must sell; poor health; am leaving town; cheap if taken at once. Apply Monday. 8443 N. Broadway.

BATTERY SERVICE—Established; good business. Box D-246, Post-Dis.

BATTERY STATION—Equipment and roadster. 3153 S. California.

BEAUTY STATIONS—$650 to $4000; investigate.

ST. LOUIS EXCHANGE, 709 Victoria Bldg.

BEAUTY SHOP—Call Monday, Room 312, 1536 S. Grand.

BLACKSMITH SHOP—Set of tools. C. A. Smitting, Assumption, Ill.

BOARDING HOUSE—Money maker; East St. Louis; soft drink parlor; act quick. Box C-268, Post-Dispatch.

BREAD ROUTE—5530A Pennsylvania.

BREAD ROUTE—Clears $30 a week; reasonable for cash. Inquire at 3432A N. 11th st. (c)

BUICK GARAGE—And agency, in fine territory; small amount of cash will handle; good reason given for selling, and a live wire can make some money if he acts quickly. Box J-54, Post-Dispatch.

BUSINESS—Clearing $800 per month; $3200 buys same. Box T-381, Post-Dis. (62)

BUSINESS—Good paying. Inquire 2842A Easton av.

BUSINESS—Well established; leather goods and umbrellas. 2830 Franklin.

BUSINESS—Two trucks and 1 team on steady work, bringing in about $800 a month; good chance for someone with the cash. Box L-346, Post-Dispatch.

BUSINESS—A young man with experience in the moving and storage business, or one familiar with the city, can buy a part interest in an established storage business; owner desires to retire. Box L-92, Post-Dispatch.

BUTCHER SHOP—And grocery; up-to-date business; $3000 cash will handle this. Box G-207, Post-Dispatch.

CAFETERIA—Best location in city. Information at 4216 Olive st.

CAFETERIA—Restaurant; seats 75; rent $120; business central; long lease; easy terms. Dunsmore, 1007 Market.

CAFETERIA—Downtown; fine place; must sell cheap. See C. J. HILL, Agent, 810 Chestnut.

CANDY AND CIGAR STORE—3211 Easton av.

CANDY STORE—Good location; West End; cash. (c5)

CANDY STAND—Popcorn machine; transfer $700; sell $350. Box L-144, Post-Dis.

CANDY—Notions, ice cream, soda, cigars, for quick sale; other business. 706 Chouteau.

CANDY KITCHEN—In Southeast Missouri; in a good town of 6000 population. Box J-53, Post-Dispatch. (8)

CANDY STORE—Near large picture show; big money-maker for live man; price $3500. Box C-375, Post-Dispatch.

CAP FACTORY—Small; in South; doing a nice business; requires $7000; will also consider selling half interest to a hustler who can sell caps. Box J-85, P.-D.

CHEMICAL—And pharmaceutical business; established 30 years; owner wishes to retire; liberal terms. Box C-304, P.-D. (c)

CHINA—Glassware, antiques; store with every convenience. 608 Chouteau.

CIGAR STORE—Downtown corner, doing good business; lease. Box L-402, Post-D.

CIGAR STORE—And ice cream parlor; established 15 years. 2024 Cass av. (2)

CIGAR, NOTIONS, VARIETIES—Confectionery; $1400. See ST. LOUIS EXCHANGE, 709 Victoria Bldg.

CIGAR STORE—Hotel connection; good stock and fixtures with lease, $800; act quick; leaving city. Box L-271, P.-D.

CIGAR STORE—A FINE CIGAR STORE LOCATED IN A FINE-CLASS CITY OF 60,000; WE CAN RECOMMEND. W. A. STICKNEY CIGAR CO., 1118 OLIVE. (7)

CLEANING, DYEING AND SHOE SHINING PARLOR—2321 Pestalozzi st.

CLEANING and tailoring; fine location and business; will sacrifice on account of sickness; real bargain. 6239 N. Vandeventer.

CLEANING SHOP—And pressing; in Webster; doing good business; complete equipment; dandy location; low rent. Phone Cabany 165. Sunday, 9 to 11, or Grand 4979J; must sell today.

COFFEE AND SOFT DRINK PARLOR—Sickness; $100. 1810 S. 7th.

COFFEE ROUTE—Panel body Ford machine and established route, $800 cash for quick sale. 1106 N. Taylor.

COMMISSION HOUSE—With truck; owner leaving city. Box P-124, Post-Dispatch.

CONFECTIONERY—1705 N. Sarah.

CONFECTIONERY AND LUNCH ROOM—Call at 1830 Cass av.

CONFECTIONERY—And notions; no competition; real bargain. 7108 Southwest av.

CONFECTIONERY—And ice cream store; clean. 1444 S. 39th.

CONFECTIONERY—First $350 takes it. 2507 Page.

CONFECTIONERY—And notions; make offer; sickness. Box P-126, Post-Dis.

CONFECTIONERY—And grocery; South Side; selling on account of other business. Box L-384, Post-Dispatch.

CONFECTIONERY—Candy, tobacco and cigars; notions, ice cream; good reason for selling. 2739 Chouteau.

CONFECTIONERY AND bakery; doing $15,000 a year business; corner store, $1200 cash. If interested write Box P-264, Post-Dispatch.

CONFECTIONERY—Illness compels sacrificing guaranteed money maker for $6000, being half price; ter ns; busy West End transient corner, near airdome. Box L-196, Post-Dispatch.

CLEANING-DYEING—For sale or lease; modern plant; will sell whole or part; will sacrifice; must sell account sickness. Box D-256, Post-Dispatch.

COAL, ICE—And light hauling; $850. ST. LOUIS EXCHANGE, 709 Victoria Bldg.

CONFECTIONERY—And milk branch; rent $25; one living room. 4325 Manchester.

CONFECTIONERY—And notion store. Call Colfax 722; terms cash.

CONFECTIONERY—On car line, $250, or make offer. 3204 Wainwright Bldg.

CONFECTIONERY—601 S. 4th st., East St. Louis, Ill.

CONFECTIONERIES—$850 to $6000; bargains. See ST. LOUIS EXCHANGE, 709 Victoria Bldg.

CONFECTIONERY—And news branch; 1 2-months' money maker; 3 rooms and bath. 4358W Si. Louis ave.

CONFECTIONERY STORE—Must sell at once account of sickness; cheap. 2809 Washington av.

CONFECTIONERY—Transfer corner; high-class fixtures; $3500; invoice stock. 204 Wainwright. (c)

CONFECTIONERY STORE—Factory location; good business. Box G-348, Post-Dispatch. (3)

CONFECTIONERY—And grocery, 3 living rooms; rent $45. Bargain, quick sale. Delhi 6350W.

CONFECTIONERY—Cigars, popcorn; price reduced; leaving city. 2609 Chouteau, cor. Jefferson.

CONFECTIONERY—And ice cream parlor with living rooms; reasonable. 4300 Maffitt av.

CONFECTIONERY—Soft drinks, cigars, light lunch; good corner; reasonable. 3356 Pine.

CONFECTIONERY—Delicatessen, bakery, ice cream; South Side; $2500. Box P-200, Post-Dispatch.

CONFECTIONERY—And notion store. Owner wants to retire; good business and location. 2334 S. 18th.

CONFECTIONERY—Or ice cream parlor; opposite large Catholic school. 2651 Iowa.

CONFECTIONERY—And ice cream parlor; around new school and playgrounds; price reasonable. 2748 Caroline st.

CONFECTIONERY—Small, wholesale; will trade for home; small business. Box P-42, Post-Dispatch.

CONFECTIONERY—Cigars, tobacco, soft drinks, ice cream; living rooms; cheap rent; sell cheap account leaving city. 1507 N. 14th st.

CONFECTIONERY—Ice cream parlor; living rooms and bath; bargain if sold this week; reasonable; other business. 3612 S. Broadway.

CONFECTIONERY—Light lunch; West End transfer corner; up-to-date, attractive place; bargain; no agents. Lindell 4209. (83)

CONFECTIONERY—Liveliest southwestern large airdome; exceptional opening for hustler; big $4500 bargain; chance rent. Box L-41, Post-Dispatch.

CONFECTIONERY—Fine South Side location, west of Grand; fine stock and fixtures; receipts $40 to $75 daily; aged owner retiring; price $3750; part cash. Box C-393, Post-Dispatch.

CONFECTIONERY—$400 will start you in business for yourself; we have the location and can furnish you with all the necessary equipment; soda fountain, cases, tables, chairs, etc. A. E. SCHMIDT CO., Inc., 1113 Pine st. (c90)

DAIRY—Laclede 359L. 5207 Dewey, corner of Wisdom.

DAIRY—Wholesale milk; $6000; this is undoubtedly the bar you want; 308 cows producing 1000 gallons milk monthly; this proposition has stock enough to make up $6000.

ST. LOUIS EXCHANGE, 709 Victoria Bldg.

DELICATESSEN—$1800 to $2500. See ST. LOUIS EXCHANGE, 709 Victoria Bldg.

DELICATESSEN—Grocery and vegetables, large living room. 1008 N. Vandeventer.

DELICATESSEN—And lunchroom; nice; very good business; or trade for good farm. In WILLARD, 810 Chestnut. (c)

DELICATESSEN—And tea room; West End location; reasonable; sickness. 4216 Olive.

DELICATESSEN CAFE—Good paying business; well established; at a reasonable price; apartment attached. Box L-30, Post-Dispatch.

DENTAL OFFICE—And outfit, or will take partner. Dr. Burch, Victoria Bldg.

DENTAL OFFICE—Reduced to $3500, for this month only; good downtown location; very cheap rent; desires to quit practicing dentistry; good practice at present; people who pay. Call or address, Box L-352, Post-Dispatch.

DRAYAGE BUSINESS—2 exceptional offers. See ST. LOUIS EXCHANGE, 709 Victoria Bldg.

DRUG STORE—Good condition; cash business, 2732 S. 13th. No agents.

DRUG STORE—Fixtures, wallcases, counters, floorcases; cheap. 4366 Manchester. (80)

DRUG STORE—Best paying South St. Louis; owner is building; $4500. Investigate. Cecelex Drug Co., Spring and Wyoming.

DRUG STORE For sale, in a good, lively, thickly settled location paying $100 a day cash business; price, $9000; reasonable terms. J. B. EHRHART, 5257 Waterman.

DRUG STORE—Well stocked; 80 miles from St. Louis, in Central Illinois, live town, excellent location. Communicate with G. F. Benton, manager, St. Louis Association of Credit Men.

DRY GOODS—$3750 to $5000; investigate. ST. LOUIS EXCHANGE, 709 Victoria Bldg.

DRY GOODS STORE—Splendid location; established business. Box G-230, Post-Dis.

DRY GOODS STORE—Good reason for selling; other business. 2855 Cherokee.

DRY GOODS—Choice location, south; clean stock; about $5500. 304 Wainwright Bldg.

ELECTRIC LIGHT PLANTS—Two; value; serving over 100 customers; in excellent condition. Box D-279, Post-Dis.

ELECTRICAL CONTRACTING AND REPAIR BUSINESS—Clearing $2500 a month; owner leaving city. Box L-278, P.-D.

ELECTRICAL BUSINESS—Fast growing factory town near St. Louis; no competition; fine appliances and fixtures; $5000 buys business in 1923. Box M-407, P.-D. (c)

FILLING STATION and auto repair shop; West End; business good. Box L-179, P.-D.

FILLING STATION—$650 to $35,000. See ST. LOUIS EXCHANGE, 709 Victoria Bldg.

FILLING STATION—And lunch counter; in the best corners in St. Louis. Cabany 37548.

FILLING STATION—$397 S. Grand bl.; doing good business; lot 164x62.2, with stores and 4-room cottage; leaving city; price $3000; sell $3350. Box L-144, Post-Dis.

FILLING STATION—With property, 40x185 ft., including green house; $5000; big sacrifice. ST. LOUIS EXCHANGE, 709 Victoria Bldg.

FILLING STATION—With or without lot 112x120. 7820 Gravois.

FIXTURES—Grocery and meat market. Call 5502 Easton.

FRUIT AND VEGETABLE STORE—Room in rear; cheap. 4402 Parlin.

FURNITURE STORE—New and used; good stock and location; cheap; reason for selling. Box L-408, Post-Dispatch.

FURNITURE STORE—Used; good location; established business; reasonable price. Apply 3751 Easton. (c16)

FURNITURE STORE—Used; live location; must sell; sacrifice; leaving city. 5708 Easton.

FURNITURE STORE—Upholstering business, in South End; well established and good money maker; reason for selling. Box G-385, Post-Dispatch. (7)

GARAGE AND REPAIR BUSINESS—73-car capacity. Box L-348, Post-Dispatch.

GARAGE—And repair shop; good stand; interested in another business; must sell; bargain. 4144 Rosalie st.

GARAGE—Established; good location; storage paying overhead; make offer, leaving city. Forest 8367J, Riverside 1090.

GARAGES—Filling stations, repair shops; best offers in country; $3500 to $40,000. ST. LOUIS EXCHANGE, 709 Victoria Bldg.

GARAGE—Located in the Ozarks, on Ozark highway, with good business; garage includes 50-car storage room, with big workmen's filling station, etc.; agency for Dodge and Overland cars; reason for selling, other business; terms can be arranged. Box J-64, Post-Dispatch. (c)

GENERAL STORE—St. Louis County; on a highway; invoice about $12,000. REITZ & 8th.

GENERAL STORE—In East St. Louis; motor hardware; established 8 years; invoice $4500; must sell for $3500; a real chance. Box G-310, Post-Dis. (76)

GENERAL MERCHANDISE—Stock and building; in good Illinois town, near St. Louis; no trade wanted; deal will require about $16,000. For particulars address Box J-165, Post-Dispatch. (c)

GENERAL COUNTRY MERCHANDISE—with radio agency; will exchange for St. Louis property.

MILLINERY—Ladies' ready-to-wear.
RESTAURANT—Lunch stand.
DRY GOODS—Delmar lease.
SALOON—Rooming house; 17 rooms.
SALOON—Bowling house; 32 rooms.
CLEANING BUSINESS.
CONFECTIONERY—Good, small.
CANDY, LUNCHES—Business section, and others.
BEAUTY SHOPS—Several.
RESTAURANT, LUNCH—Olive, near Grand.
BUSINESS ON WHEELS—Go and get the business
GROCERY, MEATS—Northwest; snap.
HARDWARE—West End.
GROCERY, SALOON.
GARAGE, REPAIR—Filling station.
FOUNDRY—Well equipped; old stand; will consider partner.
POLISHING WORKS—Doing $2200 per month.
GLENN'S BUSINESS EXCHANGE,
204 Wainwright.

GROCERY, ice cream and candy. Box L-150, Post-Dispatch.

GROCERY—Meat markets and saloons See ST. LOUIS EXCHANGE, 709 Victoria Bldg.

GROCERY—And confectionery; any reasonable offer accepted. 4474 North Market.

GROCERY—Good location, colored trade; reason, sickness. Box T-56, Post-Dis.

GROCERY—And confectionery; good location, across from park. 3941 Kosarik.

GROCERIES—Cheap; leaving city. 1023 N. 14th st.

GROCERY AND CONFECTIONERY—With living room; cheap rent. 3122 Big Bend.

GROCERY—With 2 living room; rent $25. Call 3002 Cote Brilliante.

GROCERY AND SOFT DRINK PARLOR—Invoice 1430 Chambers.

GROCERY, MEATS—Over $500 weekly; $6500 and invoice. Wainwright Bldg.

GROCERY—Doing a good business, old stand. 1835 S. 9th st.

GROCERY AND MEAT MARKET—Leaving town. 3101 North Market. Cen. 5183R.

GROCERY—With stock; 4372 Itaska av.; also brick cottage; bargain.

GROCERY—Market; no soliciting; cash business; $125 daily; or will exchange for flat. Box L-186, Post-Dispatch.

GROCERY—And confectionery; also 4-room flat.

GROCERY—And confectionery; with or without living room. Sidney 2367W.

house and bath on same lot; lot 75x138. Call 8563 Clifton.

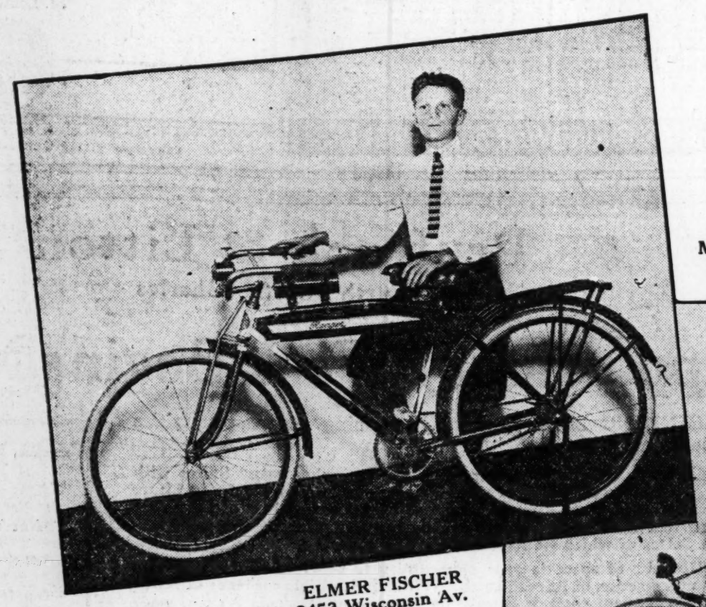
GROCERY STORE—Confectionery, lunch counter; good town, good business. Box J-64, Post-Dispatch.

GROCERY—And vegetable stand

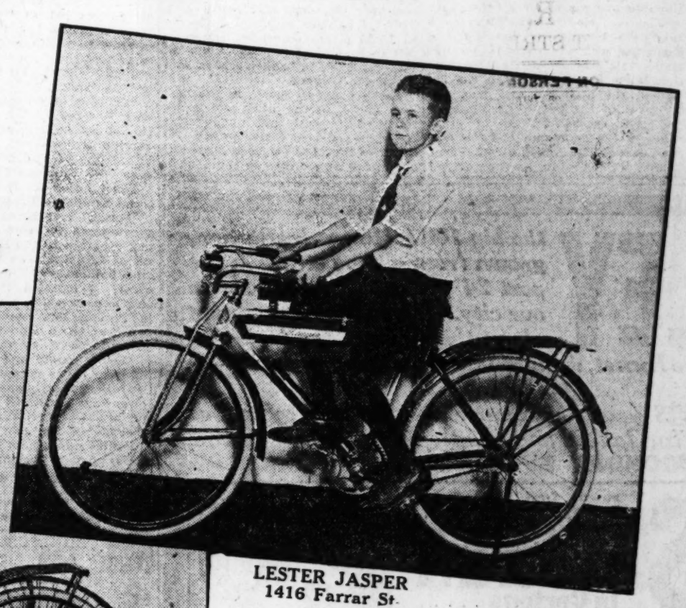
Vacation Time Is "Ranger" Time

Multiply your vacation joys by earning a $55.00 Ranger Bicycle. The pictures on this page show a happy group of boys and girls whose sturdy, beautiful fully-equipped "Rangers" will encourage their out-door activities and help to make this vacation a memorable period in their lives.

Make Your Vacation Spare Time Count for Ownership of a $55.00 Ranger



ELMER FISCHER
3453 Wisconsin Av.



LESTER JASPER
1416 Farrar St.

MYRTLE STEPHENSON
Webster Groves, Mo.





EDWARD KARASEK
Washington Park, East St. Louis, Ill.

LUCILLE MEDINA
6303 Chatham Av.
Wellston





LESTER RUBIN
2514 Cora Av.

The Enrollment Blank Will Start You Toward Success . . *Send It Today*



More Than 1600 FREE RANGERS Have Been Awarded by the POST-DISPATCH

This Record Assures Success to Any Eligible Boy or Girl Who Wants a Ranger and Is Willing to Work for It

The Ranger is offered in return for twenty new subscriptions to the Daily POST-DISPATCH—subject to verification and acceptance by the POST-DISPATCH

NOTE—Orders will not be accepted for delivery within the district bounded

On the North by Cass Av. *On the West by Grand Av.*

On the South by Chouteau Av. *On the East by the Mississippi River.*

Offer is open only to boys and girls who are not identified with the sale or distribution of the POST-DISPATCH, and who reside within St. Louis carrier delivery limits, including East St. Louis, Belleville, Granite City, Venice and Madison in Illinois; and Kirkwood, Webster Groves, Florissant, Valley Park and Maplewood in Missouri.

ENROLLMENT BLANK

POST-DISPATCH Circulation Dept.:
Send instructions for getting a $55.00 RANGER Bicycle without paying or collecting any money.
I promise to abide by the requirements of your offer.
I understand, fully, that all orders are subject to your acceptance or rejection.
I will not tender orders from persons who now read the daily POST-DISPATCH—whether purchased from a newsboy, newstand or carrier.
I am not identified in any way with the sale or distribution of the POST-DISPATCH.

NAME .....
AGE .....
ADDRESS .....

BARRETT CONCLUDES SOUTHEASTERN SWING

He Is Willing to Concede Only Kansas City and Part of Northwest to Opponents.

Special to the Post-Dispatch.

PERRYVILLE, Mo., July 8.—Attorney-General Jesse W. Barrett concluded his swing in Southeast Missouri by adressing the Republicans here this afternoon. He started the week in Wright and Douglas counties, and thereafter made speeches, frequently three or four a day, in New Madrid, Scott, Stoddard, Cape Girardeau and Perry counties. At each place his audiences were said by residents to be the largest which greeted any candidate excepting Senator Reed.

Asked for his personal opinion on the developments in the political situation, the Attorney-General said: "Missouri is going to repeat the action of Indiana and Pennsylvania. The people are going to take charge of the primary and the vote of the folks out in the State is not of the 'deliverable' sort.

Concedes Loss in Kansas City.

"In southwest and in Southeast Missouri I sincerely believe I shall carry every county. One of the metropolitan papers wired over to certain editors in Southwest Missouri asking for the first and second choice of that region. The reply was that I was the favorite and there was no second choice.

"In Southeast Missouri I have been assured in every county I visited that I would receive a majority of the votes. My audiences have been several times as large as those of other candidates upon the Republican ticket.

"The only part of the State which I am willing to concede to my opponents is Kansas City and a portion of the northwest quarter of the State.

"My support is very sincere and very real, and is not merely that illusion of support built up artificially by manipulation and money."

Introduced by Fenwick.

At Perryville Barrett was introduced by Frank K. Fenwick, Prosecuting Attorney, of Perry County Republican Committee, who said:

"Attorney-General Barrett is a real Republican upon whom all the party can unite. He is outstanding as a candidate because of his personal character and the record he has made. He has served as Attorney-General in a manner which has attracted the attention and won the approval of the people of Missouri, and that record will be of great value in the campaign if he is our candidate. The people of Perry County welcome him as their friend and this crowded courtroom evidences your interest in him."

The candidate for Senator was on his arrival met by a committee in which were County Chairman Ralph D. Killian, George Mecker, State Representative from Perry County; Prosecuting Attorney Frank W. Fenwick, Edward Cashion and Probate Judge Joseph B. Fenwick.

Points to Economies.

Barrett again today used his opportunity to point out to the voters of Perry County the enonomies in administration instituted at Washington and at Jefferson City. He asserted that taxes in Missouri had been reduced more than by any previous administration in the State's history.

He said the farming communities were not in rivalry with the city, but that their interests were interdependent, the welfare of one being the welfare of both. He promised to aid in the working out of the problems particularly affecting Missouri and outlined his economic policies which he said would contribute to that end.

SACKS TO SPEAK AT LUNCHEON

William Sacks, banker and oil man, candidate for the Republican senatorial nomination on a wine-and-beer platform, will speak at a buffet luncheon at Hotel Jefferson at 12:30 p. m. tomorrow. The committee in charge includes Louis H. Waltke, E. V. P. Schneiderhahn and Hugh K. Wagner.

Sacks plans to speak, in the next two weeks, in the cities and larger towns of the State, and to emphasize the wine-and-beer issue. He will also speak of the need for business methods and business men in the Senate.

FARMERS URGED BY PROCTOR TO ORGANIZE

Republican Senatorial Candidate Opposes Agreement on "Harmoney Candidate."

Special to the Post-Dispatch.

HIGGINSVILLE, Mo., July 8.—Speaking in the American Legion hall here and later in Concordia tonight, State Senator David M. Proctor, Republican candidate for the United States Senate nomination said the largest single industry in the United States is the farming industry and yet, owing to almost insurmountable physical difficulties, the farmers have never been adequately organized properly and legitimately to promote their interests. Continuing he said:

"All of the other industries of consequence in this country are thoroughly organized and are represented at the various seats of Government. The farmers should be encouraged in their recent efforts to band themselves together in order to obtain ample opportunity to present their problems, needs and difficulties to the law-making bodies of this land.

"There is no reason why the Federal Reserve Bank board today should not include among its membership a financier with practical knowledge of and personal experience with the American farm."

Touching on the Republican senatorial campaign Proctor said:

"Several months ago I started in a campaign to submit my platform and program to the Republican voters of Missouri, who are in fact the stockholders of our Republican party. I adopted this course not only in response to my own personal inclination but realiaztion of the fact that those who are reputed to have the power of 'delivering' votes in blocks would not be successful this year. The recent primary elections in Pennsylvania, Indiana and Iowa have justified my position, this is not a year when four or five directors of the party, some self-appointed and others imaginary, can agree upon a 'harmony' candidate and 'deliver' to him votes sufficient to nominate. The people of Missouri have never been 'deliverable' like cattle and especially is that true at this particular hour."

BRIDGE BOND ISSUE VOTED

Special to the Post-Dispatch.

BOONVILLE, Mo., July 8.—Cooper County voted by a ratio of three to one today for a $125,000 bond issue to complete payment on a $500,000 bridge now under construction at the foot of the principal business street in Boonville. One-half the cost of the bridge is borne by the Federal Government, one-fourth by private donations and the remaining fourth by the bonds voted today.

The completion of the bridge, which will be a fireproof structure of steel and concrete, will fill the only gap on the National old trails route between St. Louis and Kansas City. Work was started some months ago, and the bridge will be completed by the end of this year.

Philippine Banker Sentenced.

MANILA, P. I., July 8.—Isadore Lerma, former head of the foreign department of the Philippine National Bank today was sentenced to serve 11 years in prison and indemnify the bank in the amount of 42,000 pesos for embezzlement and falsification of commercial documents.

EXCURSIONS

TWO AND THREE DAY **RIVER TRIPS**
Upper Mississippi to Burlington.
Illinois River to Peoria.
Lower Mississippi to Commerce.
Week-End Trip to Kampsville.
Phone Eagle Packet Co. Olive 2265 Cen. 628

FREE DRUG SALE
BUY ONE—ONE FREE—Also Combination Sale

KEIFFERS FREE DRUG SALE

25c Aspirin, Bayer's, doz.	1 Free	25c Cocoa, ½-lb., Griffin	1 Free
5c Red Dot Cigar	1 Free	25c, 50c Red Devil Reach	1 Free
10c Paramont Cigar	1 Free	25c Root Beer Ext., Lambert	1 Free
5c Perfecto, Keiffer's	1 Free	75c American Oil, Keiffer's	1 Free
15c Baby Talcum Powder	1 Free	10c Castile Soap, genuine	1 Free
10c Borax, pound	1 Free	75c Sage Sulphur Hair Tonic	1 Free
25c Rat Annihilator	1 Free	10c Candy Cocoanut Squares	1 Free
15c Epsom Salts, lb.	1 Free	25c Honolulu Bouquet Talc	1 Free
30c Calox Tooth Powder	1 Free	$1.00 Ext. Malt, 2½-lb. can	1 Free
$1.00 Aspirin Tablets, 100	1 Free	35c, 49c Playing Cards	1 Free
50c Cocoanut Oil Shampoo	1 Free	50c, $1 DeWitt's Kidney Pills	1 Free
35c Hops, ½-lb.	1 Free	25c Haarlem Oil Capsules	1 Free
25c Hinkle's Liver Pills, 100	1 Free	25c Egg Preserver	1 Free
25c Oil Wintergreen	1 Free	25c, 50c Furniture Polish	1 Free
50c Syr. Figs, DeWitt's	1 Free	50c ManZan Pile Cure	1 Free
25c Schoenfeld's Tea	1 Free	30c Witch Hazel, Dickinson's	1 Free
10c Milk Chocolate, Borden's	1 Free	$1.25 Beef, Iron & Wine	1 Free
25c O'Neal Veg. Remedy	1 Free	25c Tr. Iodine, U. S. P.	1 Free
20c Aspirin Capsules, doz.	1 Free	25c, 50c W. Pine Cough Syr.	1 Free
$1 Yeast Vitamines, genuine	1 Free	35c Milk Magnesia	1 Free
$1.98 Fountain Syringe or Hot Water Bottle, guaranteed 1 year	1 Free	15c, 25c, 35c Perxide	1 Free
15c Epsom Salts, pound	1 Free	Eyes tested free. See our Optician.	

Add 4c and Get Two

10c Palmolive Soap	2 for 14c
50c Castoria, Fletcher's	2 for 54c
75c Gauze, 5-Yd., Sterile	2 for 79c
$1.65 Icy Hot Vacuum	2 for $1.69
20c Straw Hat Cleaner	2 for 24c
60c Playing Cards, gold	2 for 72c
$1 Indian Kidney Cure	2 for $1.04
30c Pompeian Talcum	2 for 34c
50c Carmen Face Powder	2 for 54c
25c Foot Powder, Keiffer's	2 for 29c
$1 Syr. Hypophosphites	2 for $1.04
25c Pasteurine Tooth Paste	2 for 29c
25c Lane's Liver Pills	2 for 29c
25c Dr. Parson's Corn Cure	2 for 29c
75c Cod Liver Oil, Pt.	2 for 79c
25c Germicidal Soap, P.D.2	2 for 29c
35c Thermometer	2 for 39c
35c Snake Oil, Miller's	2 for 39c

Sale Monday & Tuesday "Limited" Double Eagle Stamps Tuesday Only.

Special Single Price

$1.25 Shaving Brush	49c
50c Hennen's Shaving Cream	33c
75c Rubbing Alcohol	49c
75c Castile Soap, Big Bar	39c
50c Bath Thermometer	26c
25c Calomel Tablets, ¼-Grain	9c
60c Olive Oil, Imported	31c
50c Cathartic Pills, Comp., 100	19c
$1.10 Yuxated Iron, Genuine	69c
S. S. S. Blood Medicine	$1.23
$1.50 Honolulu Perfume	59c
Expert Truss Fitting Guaranteed.	
Syrup Pepsin, Caldwell's 35c & 75c	
Coffee, 4X, Keiffer's, lb.	2 for 59c
50c Black Death Bug Killer	29c
99c Aprons, rubber lined	49c
10c Hair Nets, cap style, doz.	39c
35c Shaving Lotion, Keiffer's	19c
25c Dr. Parson's Tooth Paste	19c
25c Epsom Salts, tasteless, lb.	13c

KEIFFER'S BROADWAY & FRANKLIN

Passenger Train Curtailment on the Missouri Pacific Railroad

Effective Tuesday, July 11th, 1922

On account of the coal mining situation, resulting in shortage of fuel, it becomes necessary for the Missouri Pacific to discontinue, for the time being, passenger train service as indicated below, in the interest of conservation:

Train 15, scheduled to leave St. Louis at 2:02 p. m., for Kansas City.

Train 16, scheduled to arrive St. Louis at 5:20 p. m., from Kansas City.

Sleeping car handled on train 9, scheduled to leave St. Louis at 2:05 a. m., will be eliminated.

For further particulars, inquire at Union Station or City Ticket Office, 318 N. Broadway. (Main 1000.)

J. M. GRIFFIN,
Division Passenger Agent
Missouri Pacific Railroad
St. Louis, Mo.

MISSOURI PACIFIC

The POST-DISPATCH is the only St. Louis evening newspaper giving Associated Press news service.

REMLEY *the big 100% Home Institution, grown from a shoe string in the past 24 years to the largest in our city. If you have any doubt about this—come, see for yourself. The place where honest, upright merchandising prevails—at a popular price.*

MAKE REMLEY'S your headquarters—take advantage of sanitary washrooms for ladies and gentlemen—restful chairs, etc.

MONDAY SPECIALS

EGGS Strictly fresh gathered and double recandled—every one guaranteed to "pouch," fry or boil—an egg you can relish. Per DOZEN In Cartons..... **20**

Are you skeptical? Is your taste sensitive? Are you a "hard to please?" Have you money to throw in the sewer? Do you practice economy? Are you willing to pay 25c for an article if you can buy a better one for 10c? We know it's none of our business whether you are or not. What we're trying to get at is: Are you a connoisseur on

SAUSAGES

If you are, we want you to come sample our Sausages—whether you make a purchase or not—you'll be more than welcome.

SPECIAL Price Inducements all day Monday, making it worth your while to pay us a visit.

"HEAD CHEESE" "BOLOGNA" "FRANKFURTERS" or "METTS" **8½**

HAMS A very mild, sugar-cured product; hickory smoked; equal in flavor to anything on the market. 8 to 12 lb. average; a 35c value anywhere else in city. ½ or whole **26**

EAT THE BEST Prepared food in the city. Our clever chefs have promised a marvelous treat for Monday. Baked Sugar-Cured Ham with potato salad.... **11**

New Potatoes 2 In cream..... | Coffee 4 With pure cream

FIG BARS Liberally filled with splendid fruit. You no doubt are aware of the fact they'd cost you twice as much anywhere else. Pound. **11**

SWISS CHEESE That has that real import taste. You'll say so when you try it. POUND..... **25**

Limburger—O K brand that snapper, want more taste; lb..... 18 | Brick Cheese—Rich, in fact marvelous .. 15

CANDY Fresh Chocolate Fudge The most marvelous that ever touched your lips; an absolutely 25c value anywhere else on the face of the globe..... (2-pound limit.) **11**

BOILED HAM The most marvelous that ever touched your lips. DOWN GOES THE PRICE! Half or whole. **38**

BACON STRIP—Finest for shaving of beans or greens, 3 to 6 lb. pieces.. **20**

BREAKFAST BACON—Mild, sugar-cured hickory smoked, 12 to 14 average. Half or whole..... **16**

Braunschweiger Lunch Salami Fancy Cervelat **20**

WAFER SLICED Lb., 49

POTATOES 5 POUNDS **14c**

One straight carload of the fanciest, smoothest, most even sized you ever looked at.

PEANUTS Large California Jumbo; hot from our own mammoth roaster every minute in the day. Per pint..... **3c**

THOMAS 707-709 N. Sixth

Monday, Tuesday

Steaks SIRLOIN, ROUND, PORTERHOUSE, RIB OR FLANK. Don't pass up this Big Special. Cut from the finest strictly fresh U. S. Gov. inspected beef. Absolute 35c value. Pound. **15**

Plate Beef, lb....4

Hamburger...3 lbs., 25

Sugar Pure cane granulated with 1 lb. pure Cocoa, 19c 5 lbs. **20**

Lamb Chops, lb. 10

Lamb Stew, 3 lbs., 10

HOPS New Oregon 1921 crop lb. **25**

BOTTLE CAPS—Per Gross **25** | **25**

Puritan Malt Per can 65

Symo Malt Reg. 75c can 25

APPLES 7 lbs. **25** Sound, green, transparent; nice size.....

Prufrock & Litton

Fourth and St. Charles

Opportunity Week Begins Monday

BEGINNING Monday—six days teeming with opportunities for home managers!

WE have just gone over our stock and re-marked many Suites with a view to disposing of them in time to make way for the furniture purchased at the market. Included in this reduced lot of Suites are patterns that have been discontinued by the manufacturer and some excellent Suites of which we have but one of a kind.

OUR lack of space is your opportunity to secure a genuine bargain at a fraction of its real worth. With unmistakable evidence of rising replacement costs, it is unlikely that the prices made for this week will be repeated. *Opportunity is knocking at your door!*

Because We Manufacture —We Sell for Less.



Two-Piece Mohair Suite

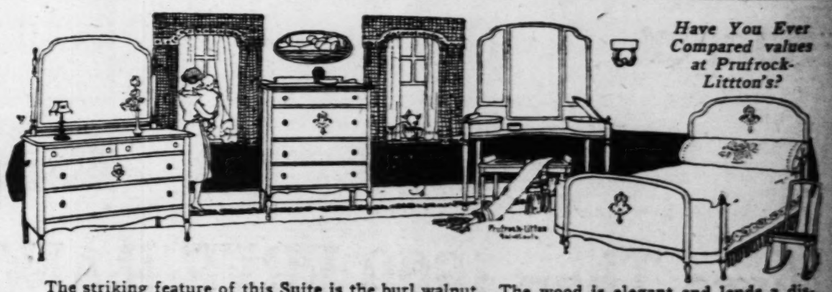
Mohair in years past has been associated only with the expensive in furniture, but today, at Prufrock-Litton's, this artistic fabric is within the reach of the most modest purse.

This two-piece Suite, as illustrated, is covered in an excellent grade of mohair, with gold or flame background, figured and plain combination. It will be made to your own order in any color or combination you suggest, with handsome silk tassels on all arms for..... **$224**

Tall Wing Chair to match..... $75

Same two pieces in tapestry or velour..... $142
Tall Wing Chair to match..... $53

Four Piece Suite **$195**



Have You Ever Compared values at Prufrock-Littton's?

Piece Prices
Dresser, $73
Chest ..$53
Bed $54
Rocker, $15

The striking feature of this Suite is the burl walnut. The wood is elegant and lends a distinctive air to the Suite.

The dresser measures 22x44 inches, the top of the chest of drawers, 20x36 inches, the bow-end bed is large and roomy and the rocker has a strong cane seat.

These four elegant pieces make an unusual Suite at the special price of **$195**

Vanity Dressing Table, to match, if desired..... $48
Bench for Dressing Table, if desired..... $14

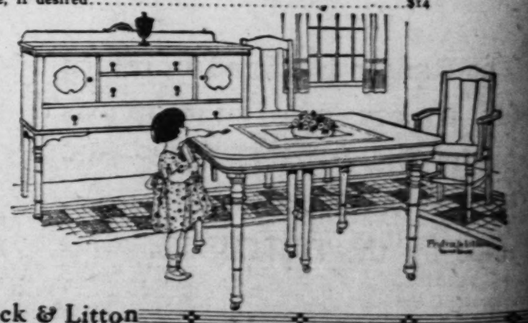
Eight Piece Suite

This plain dining-room Suite is something out of the ordinary in design, quality and price. The eight pieces, as illustrated, are of Jacobean oak, in a dull finish.

The oblong extension table measures 42x48 inches and has a six-foot extension. The buffet is 54 inches long and the armchair and five side chairs are upholstered in blue leather. **$129**

Just a few of these Suites at...

Same Suite with China Closet..... $169



Editorial

"I Shot an Arrow Into the Air, It Fell to Earth, I Know Not Where." (PINSUTI)

Just so with countless thousands of us mortals!

Too feebly do we reckon with ourselves the consequences of our indiscretions.

Too often do we "act in haste and repent at leisure."

'Tis the painstaking, thoughtful efforts whereby we are benefitted.

Mankind husbands the industry of the bee but tramples that of the ant under his feet.

Both equally industrious; the bee with an objective beneficial, the ant with an objective of no benefit, but each furnishes us an example of perseverance worthy of our patterning.

PERSEVERE!

[Signed] Harry Prufrock

July 8th, 1922.

Liberal Terms

Pay only the cash price and still take advantage of our terms; one-fifth cash; balance in 30, 60, 90 and 120 days, or we will allow 2% discount for all cash.

Prufrock & Litton

EMPLOYMENT, ROOMS, LOST, SERVICE, FOR SALE, AUTOS, MUSICAL

INDEX to Section "B"—See Section A

	For Houses, Homes, Real Estate, Farm Lands, Financial
Adding Machines	22
Adoption	13
Agents	15
Animals	24
Aquariums, Fish	24
Artificial Limbs	14
Attorneys	14
Auditing & Accounting	14
Automobiles	20
Auto Travel Trips	13
Bicycles & Motorcycles	19
Birds-Poultry	24
Board	23
Boats, Launches	19
Books, Periodicals	18
Bricklaying & Tuckp't'g	14
Building Material	18
Business Cards	13
Cameras	18
Canvassers, Solicitors	16
Carpenters & Builders	14
Carpet Cleaning	13
Cemetery Lots	13
Chiropractors	14
Cleaning-Dyeing	12
Clothing	18
Coming Events	13
Dancing	14
Dentists	14
Detectives	14
Dressmaking	14
Electric Wiring	14
Exchange (Miscel.)	18
Fixtures	18
Florists	13
For Sale (Miscel.)	17
Found	14
Gas Pipe Cleaning	14
Gold and Silver	18
Help—Men, Boys	15
Help—Women, Girls	16
Horses, Vehicles	18
Hotels	24
Household Goods	18
Household Goods	17
Houses, Furn., F. S.	18
Instruction (Musical)	19
Instruction (Auto)	18
Instruction (Dancing)	14
Jewelry	23
Lace Curtain Cleaning	14
Lost and Found	13
Machinery	19
Miscellaneous For Sale	17
Mail Orders	16
Millinery	14
Medical	14
Miscellaneous Wants	17
Motorcycles	22
Moving and Storage	14
Musical	19
Painting	14
Paperhanging	14
Partners	16
Patents	14
Personal	13
Pianos—Musical	19
Printing Addressing	14
Professional	14
Poultry—Birds	24
Radio Supplies	19
Roofing	18
Resorts, Country Board	13
Rooms	23
Roommates	24
Rooms—For Colored	23
Safes	23
Salesmen	16
Saleswomen	17
Schools	14
Seeds, Plants, Trees	18
Sewing Machines	22
Situations	14
Special Notices	13
Storage and Moving	14
Stove Repairs	14
Table Supplies	22
Talking Machines	19
Tires and Accessories	21
Theatrical	14
Toilet Articles	14
Trade Schools	14
Typewriters	23
Undertakers	13
Vehicles	18
Wall Paper	14

A THREE-TIME AD COSTS LESS, PRODUCES MORE.

ST. LOUIS POST-DISPATCH

Productive Publicity, Progress, Profits
The More You Say the Better 'Twill Pay

ST. LOUIS, SUNDAY MORNING, JULY 9, 1922.

PART SEVEN PAGES 13—24B

INDEX to Section "B"—See Section A

	For Houses, Homes, Real Estate, Farm Lands, Financial
Instruction (Musical)	19
Jewelry	23
Lace Curtain Cleaning	14
Lost and Found	13
Machinery	19
Miscellaneous For Sale	17
Mail Orders	16
Millinery	14
Medical	14
Miscellaneous Wants	17
Motorcycles	22
Moving and Storage	14
Musical	19
Painting	14
Paperhanging	14
Partners	16
Patents	14
Personal	13
Pianos—Musical	19
Printing Addressing	14
Professional	14
Poultry—Birds	24
Radio Supplies	19
Roofing	18
Resorts, Country Board	13
Rooms	23
Roommates	24
Rooms—For Colored	23
Safes	23
Salesmen	16
Saleswomen	17
Schools	14
Seeds, Plants, Trees	18
Sewing Machines	22
Situations	14
Special Notices	13
Storage and Moving	14
Stove Repairs	14
Table Supplies	22
Talking Machines	19
Tires and Accessories	21
Theatrical	14
Toilet Articles	14
Trade Schools	14
Typewriters	23
Undertakers	13
Vehicles	18
Wall Paper	14

PROMPTLY REPORT FAILURE TO RECEIVE ANSWERS.

DEATHS

Death notices, first 6 lines or less, $1.50; each extra line, 25c; memorians, lectures, spiritualism, etc., 30c per line.

ADAMS—Entered into rest on Saturday, July 8, 1922, at 7:30 p. m., John Q. Adams, beloved husband of Kate Adams (nee Dorman), dear father of Charles, Elizabeth and Dora Adams, Mary Eisermann (nee Adams) and Margaret Fischer (nee Adams), dear brother of Adolph Adams and Rika Thompson (nee Adams), dear grandfather, great-grandfather-in-law and uncle, in his sixty-eighth year. Notice of funeral from residence, Ball's Ferry and St. Cyr roads, will be announced later. (c)

BISHOP—Entered into rest on Friday, July 7, 1922, at 7 p. m., Mrs. Ann Eliza Bishop, mother of John E., J. L. Bishop and Mrs. L. F. Wood. Funeral Sunday afternoon at California, Mo. (c7)

BLANEY—Entered into rest on Saturday, July 8, 1922, at 1:05 a. m., Emma Flora Blaney, beloved daughter of the late J. M. and Emma Blaney (nee Wall), dear sister of Mrs. Lulu Kempf, Mrs. George Slack (nee Blaney), Charles, George and Ruth Pruessell (nee Blaney), Raymond Blaney, and our dear sister-in-law. Funeral from Ellis funeral rooms, 7370 North King's highway, Tuesday, July 11, at 2:30 p. m. (c)

BOARD—Entered into rest on Saturday, July 8, 1922, at 1:20 p. m., John Theodore Cool, beloved husband of Alisa Reffelt Cool, dear father of Dorothy, Henry and Elizabeth Cool. Funeral Tuesday, July 11, at 2 p. m., from the Kron chapel, 2707 North Grand avenue, to Bellefontaine Cemetery. (c)

DEIBEL—Departed this life, Thursday, July 6, 1922, at 8:30 p. m., at Farmington, Mo., Paul E. Deibel, beloved son of Louise Deibel (nee Galmiche), and the late William Deibel, dear brother of Edward and Charles Deibel, Mrs. E. Guy Elder, Mrs. Thomas Adams and our dear uncle, nephew and cousin in his thirty-first year. Funeral Sunday, July 9, at 2:30 p. m., from family residence, 1332 La Salle street, to Mount Olive Cemetery. Cleveland, O., papers please copy. Deceased was a member of Co. C, 115th Engineers, A. E. F. (c)

DOERSTE—Entered into rest, after a short illness at residence, 4728 Delmar avenue, Henry H. Doerste, beloved husband of Lulu Doerste (nee Upchurch), dear father of Harold H. Doerste, and our dear son, brother, brother-in-law and uncle, aged 38 years. Remains in state at Witt Bros.' chapel, 2929 South Jefferson avenue. Funeral Tuesday at 3 p. m., to New Picker's Cemetery. (c7)

KALB—Entered into rest on Friday, July 7, 1922, at 9 p. m., Ida A. Kalb (nee Eberle) dearly beloved wife of Robert Kalb, darling daughter of Mrs. E. Eberle, dear sister of Mrs. Tillie Ryffel, Mrs. A. Voigtman, Miss Mildred Eberle. Funeral from residence, 5621 Vernon avenue, on Monday, July 10, at 9:30 a. m., to St. Rose's Church. Interment in Calvary Cemetery. Deceased was a member of Marquette Council No. 606, K. of C., and Fourth Degree Assembly (c)

REDEN—Entered into rest on Saturday, July 8, Valeyr Reden, beloved daughter of Elizabeth and the late Peter Reden, dear sister of Paul, Ida, Otto, Hugo, Oscar, Albert and Edward Reden, Mrs. George Harris and Mrs. Harry Schauber. Funeral Tuesday, July 11, 3 p. m., from chapel, 2217 S. Grand avenue, to New St. Marcus Cemetery. Little Rock (Ark.) papers please copy. (c)

ROZIER—At her home, St. Marys, Mo., on Friday, July 7, 1922, in her 88th year, Mrs. Emily J. Rozier, widow of the late Jules Rozier, dear mother of Jules R., Sylvester J. and Frank A. Rozier, Mrs. Mary E. Moore, Mrs. Cora Bond, the late Louise Rozier, Mrs. Rose C. Hoffman and Pratte A. Rozier. Funeral at St. Marys, Mo., Monday morning, July 10, 1922.

RUTTER—Entered into rest on Thursday, July 6, 1922, Frank R. Rutter of 1240 Purcell, beloved husband of Lyda Sertell Rutter, beloved father of Edward, Kenneth and Marion Rutter. Funeral from Lynch & Tully chapel, 4222 Olive street, Sunday, July 9, at 2:30 p. m. Interment at Valhalla Cemetery. (c99)

SEIBOLD—Entered into rest, Saturday, July 8, 1922, at 1:50 a. m., Conrad Seibold, beloved husband of Helena Seibold (nee Brendenburg), our dear brother and brother-in-law, at the age of fifty-eight years. Funeral Monday at 2:30 p. m., from residence, 4120 Rush place, to New Bethlehem Cemetery. (c7)

DEATHS

SCHOENHEITER—Entered into rest on Saturday, July 8, 1922, at 3:15 a. m., John Schoenheiter, dear brother of Mrs. Caroline Gieshammer, Mrs. Margaret Everett and Mrs. Regina Boyle, Peter and Erhardt Schoenheiter, and our dear brother-in-law and uncle, aged 58 years. Funeral from Leidner chapel, 2223 St. Louis avenue, Tuesday, July 11, at 2 p. m., to Memorial Park Cemetery. Deceased was a member of Columbia (Ill.) Camp No. 2034, M. W. A. and the St. Louis Park Department Association. (c2)

SCHAEWEL—Entered into rest on Saturday, July 8, 2 p. m., Mrs. Ida Schaewel, beloved mother of Mrs. P. N. Rhoads and Fred Schaewel. Funeral Monday, July 10, 2 p. m., from residence, 2559 W. University street. (c)

SELTER—Entered into rest on Friday, July 7, 1922, at 6:15 p. m., John Emil Selter, dearly beloved husband of Catherine Mary Selter (nee McAlear), dear son of Catherine Selter, and our dear brother. Funeral from residence, 5621 Vernon avenue, on Monday, July 10, at 9:30 a. m., to St. Rose's Church. Interment in Calvary Cemetery. Deceased was a member of Marquette Council No. 606, K. of C. (c67)

SIEB—Entered into rest, Saturday, July 8, 1922, Christ Sieb, beloved husband of Frederike Sieb, dear brother, father and grandfather. Funeral on Monday, July 10, at 2 p. m., from Stothoff undertaking parlor, 1044 Park avenue, thence to Old St. Marcus Cemetery. (c)

SKALLY—Entered into rest on Saturday, July 8, 1922, at 1:35 a. m., Thomas J. Skally, beloved husband of Elizabeth Skally (nee Burke), dear father of Nellie and Helena Skally and brother of the late Mattie Skally. Funeral from family residence, 4222 Lucas and Hunt road, Monday, July 10, at 8:30 a. m., thence to Calvary Church. Interment in Calvary Cemetery. (c7)

ZILCH—Entered into rest on Saturday, July 8, at 2:50 p. m., Annie C. Zilch (nee Schwimmer), beloved wife of George Zilch, dear mother of George L. and John C. and Edward E. Zilch, only beloved sister of Mrs. Katherine Demuth, mother-in-law of Alma Zilch (nee Moberg), dear grandmother, sister-in-law, aunt and cousin, at the age of 58 years. Funeral on Tuesday, July 11, at 2 p. m., from residence, 1851 S. Ninth street, to St. Paul's Evangelical Church, thence to New St. Marcus Cemetery. Deceased was a member of St. Paul's Ladies' Aid Society and Orphans' Ladies' Aid Society, St. Charles Rock Road. Edwardsville (Ill.) papers please copy. (c1)

CARD OF THANKS

We wish to extend our sincere thanks to our relatives and friends, the sympathy shown us in our sad bereavement, in the loss of my dear wife and our loving mother, Julia Catherine Konopa, and Father Schoen, and the pallbearers and Julius H. Schmitt for the efficient service rendered.
THE BEREAVED FAMILY. (c)

We wish to extend our most sincere thanks to Rev. Bradfield, Knights of Pythias, the pallbearers, the many friends and relatives for the beautiful floral offerings and for the assistance shown us during the sad bereavement in the loss of our dear son, husband and brother, Otto Rabund.
BEREAVED FAMILY. (c)

We wish to extend our thanks to the J. T. Hoffman Co., Local 280; Davis, Phillips and Joe, Local 281; Brown Shoe Co. employes, Glaziers' Union, Local 513, Gaylord Box Factory, Mr. Minder and Mr. Kempe, Mr. and Mrs. Pilot, Mrs. May Kempf, Mrs. Hoffman, shop employes, husband and father and the many friends for the beautiful floral offerings, the pallbearers and Frank Hetiage, undertaker.
MRS. ROZMIRSKY AND FAMILY.

We desire herewith to extend our most sincere and most heartfelt thanks to our relatives and friends for their kind expression of sympathy and the beautiful floral tributes rendered us during the hours of sadness occasioned by the loss of our dear wife and mother, Margaret Strahl. We also thank Father Moser for his prayer and kind words of consolation. We thank the pallbearers, the World's Fair Lodge, also Clem Weidels, undertakers, for their excellent services rendered.
THE BEREAVED FAMILY.

I desire to thank all my relatives and friends for their kindness and sympathy shown me during my last sad bereavement in the loss of my dear husband and our dear father, Mathew Golden. I especially thank Rev. J. Blaetz for his kind services and for his beautiful sermon; the pallbearers, for their services; members of the St. Louis Fire Department for their good attendance; Mr. Kriegshauser, undertaker, for his efficient service, and our many friends for the beautiful floral offerings.
The bereaved widow ANNIE GOLDEN. (c)

We wish to express our sincere thanks to our friends and relatives for the kindness and many beautiful floral offerings in our saddest hour. Especially to the United Railway Track Dept., Engine Co. No. 25 and Bell Telephone operators, Father J. J. Thomson, Father C. Schaefer and Father Alfred Thomson for their kind and consoling words.
JOHN McCORMICK AND CHILDREN. (c)

We wish to extend our thanks to our many friends during the illness and death of our beloved mother, Mrs. Rosine Redemeier, for the beautiful floral offerings; also Rev. Braun, Father Kind and Father Conselmo for words spoken, and the W. A. Stock Undertaking Co. for the kind and efficient services rendered.
BEREAVED CHILDREN AND GRANDCHILDREN. (c)

We hereby wish to extend our sincere thanks to our relatives and friends for the sympathy and beautiful floral offerings rendered us during the sad hours of bereavement occasioned through the loss of our dear father, Theodore Dierkes. We also wish to thank the Rev. Father Ebel of SS. Peter and Paul's Church, the pallbearers, the members of the St. Paul and St. Louis German Benevolent Societies, and the undertakers, Wacker & Helderle, for their kind and efficient service.
THE CHILDREN.

IN MEMORIAM

In sad but loving remembrance of our dear mother, Emma McLaughlin, who departed this life July 8, 1920. Sadly missed.
HUSBAND, DAUGHTER, SON.

In sad but everlasting remembrance of our dear sister and aunt, Dott Hoffman, who departed this life one year ago, July 8, 1921.
Sadly missed by those who loved her. (c)

In memory of my beloved husband, Charles H. Ritter, who departed this life, one year ago July 8, 1921.
Sadly missed by his
WIFE, MARY F. RITTER AND RELATIVES.

In loving memory of our dear mother, Annie Lyons, who departed this life seven years ago, July 12 1915.
Sadly missed by her
DAUGHTERS, SISTER AND GRANDCHILDREN. (c)

In loving memory of our dear mother, Cora B. Otts (nee Ulrich), who passed away July 8, 1921. We often sit and think of you when we are alone for our memory is the only thing that grief does call. I know Sadly missed by husband, daughters, sons and all who loved her.

In loving memory of my dear wife and our dear mother, Mary Wotll, who departed this life three years ago, July 12, 1919:
Oft we think of you, dear one,
And our hearts are filled with pain.
Oh, this world would be heaven
Could we hear your voice again.
Sadly missed by
HUSBAND AND CHILDREN.

In memory of Catherine Regina Berry, who departed this life three years ago, July 13.
Today recalls that memory
Of a loved one gone to rest,
And those who think of her today
Are the ones who loved her best.
Sadly missed by
MOTHER, GRANDMOTHER, AUNT AND UNCLE.

In memory of our dear mother and mother-in-law, Caroline Burger, who departed this life July 8, 1921. Its hard to say its for the best when our dear mother was called to rest, we little thought that on that day our dear mother would be called away. We could not realize or understand what they said when the message came saying she was dead. That God who loved her best took her home to rest. Sadly missed by
MRS. LULU WILLIAMS AND
CHAS BURGER. (c)

ANSWERS TO QUERIES

The Post-Dispatch reserves the right to reject any query. Personal and telephone calls, or answers by mail, cannot be given attention, except letters on medical questions of undoubted sincerity, when accompanied by stamped addressed envelope

M. C.—Henry Ford is 59 years old, Thomas Edison, 75 years old.

PANSY.—The article published June 29 gave all the information we have on this subject.

F. H. V.—Write the War Department, Washington, D. C., for your service record.

US.—Your question is too indefinite for a comprehensive answer. To what professions do you refer?

H. D.—The radio-light lettering on watches is made of a composition which contains a very small amount of radium. The secret of the composition is a proprietary one.

MAE.—You are in our opinion entitled to a bonus for seven months' service. If you think a mistake has been made, write the Bonus Commission of the error, asking for correction.

E. J. H.—Listless is not a compound word. Such words as footman, airway, milkweed, goldfish, etc., are compound words. Methods of compounding words and examples and rules can be read and studied in the dictionaries.

CUTIE.—The following is the route from St. Louis to Ste. Genevieve, Mo.: St. Louis, Mehlville, Maxville, Antonia, Hillsboro, De Soto, Bonne Terre, Desloge, St. Francis, Flat River, Farmington, Offenburg Station, Zell Station to Ste. Genevieve. A distance of 135 miles.

ROSE.—Tea-rose is simply a class name for the rose. They are any one of numerous subvarieties, from a tea scented variety of the China rose. The pink tea rose is of the hybrid variety. Go to the Missouri Botanical Gardens to study and learn the names of the various kinds of roses. It is only through seeing them that you can become familiar with the various types.

P.-D. READER.—Put the bantam hen in a small coop, not allowing her to get out to the nests. 2. If you have not already washed the pot black out of the cloth, then wash it with soap and cold water, later boil. If washing and boiling does not take out the stain, there is nothing that we know of to remove it, only continual boiling may help.

H. O.—To remove spots from drawings, place soapstone, fine meerschaum shavings or powdered magnesia on the spots, and gently rub any ink with filtering paper, saturating it with peroxide of hydrogen. Allow this to act for a few hours, and repeat the application with a brush. If necessary repeat the operation. In this manner black coffee spots were removed from a valuable drawing without erasure by knife or rubber.

LEGAL INFORMATION.

(By a Member of the St. Louis Bar Association.)

SAM J.—Wives and husbands have no right to open each others' mail, unless authorized to do so.

TOOTSIE.—You won't be arrested for disturbing the peace, unless you sing late at night.

Y. H. R.—The neighbor's children have no right to use your lawn or to disturb your peace. Report the facts to the police.

MRS. M. S. J.—You would not be entitled to your husband's share of his parent's estate, as he died before they did.

MRS. H.—You were entitled to witness fees for attendance, but you should have claimed them at the time. It may be too late to claim them now, but inquire of the Circuit Clerk at the Courthouse.

THANK YOU.—The man who misrepresented the will will have to return the $10. If he refuses to do so, you might report the facts to the Better Business Bureau in the Statler Hotel.

MRS. W. J. R.—There is no license necessary to conduct the mail order business, unless your town requires a merchant's license or something of that kind.

JUNE.—Common-law marriages are not legal in the State of Illinois. (2) The man would have to be divorced from his wife before he could enter into a common-law marriage with another woman. (3) The man would have to be away from his wife for three years before she could obtain a divorce on the grounds of desertion.

CORPORATION.—Under the Constitution of Missouri you are entitled to vote your shares cumulatively in the election of directors. As there are 7 directors to elect, you can vote your 215 shares seven times for one man, and he will necessarily be elected.

HARRY.—You will need a license to fish in Illinois, but you do not require one to fish in Missouri in your home county.

MEDICAL QUESTIONS

Health and sanitation questions of public interest only will be considered. Diagnoses or treatment of individual cases will not be given.

M. A. E. L.—You can take the cod-liver oil and malt during the summer if you wish. It will not make the blood "thick."

A. R.—If you had the tape worm there would be no doubt some signs of it. The milk diet would have to be increased to help you gain weight, drink from 3 to 4 quarts a day.

IKE.—The deposits you speak of in the urine are mucous likely to a catarrhal condition of the urinary tract. We advise an examination to determine the cause and establish proper treatment.

WORRIED WIFE.—Your case will be properly cared for at the Venereal Clinic, room 35, Municipal Courts Building, Thirteenth and Market streets, entrance to your left. The hours are 9 a. m. to 9 p. m., Saturdays 9 to 12 a. m. No service on Sundays or Holidays.

MRS. J.—The condition of white spots on the skin is known as leucoderma; the cause is unknown. Try painting over the affected area with a camel's hair brush two or three times a day the following: 2 dram resorcinin, 2 grains hydrarg chloride corros, 2 drams acidi acetici diluti. Water enough to make two ounces. The X-rays are beneficial in these cases, also the galvanic and faradic currents.

MRS. E. C. H.—From the description you give us of your skin condition, we could not recommend a treatment. Skin troubles are too varied and can only be treated through close observation. You should consult a skin specialist or apply to the Skin and Cancer Hospital, Washington and Grand. By this means alone can the cause of your trouble be determined and appropriate remedies employed.

IN MEMORIAM

In loving memory of my dear mother, Clarcy Leaker, who departed this life July 10, 1921.
Sadly missed by her daughter,
MRS. H. MARTIN.

In memory of our dear father, Franz Wieners, who departed this life 8 years ago, July 12, 1914.
Surrounded by friends we are lonesome.
In the midst of pleasure we are blue,
A smile on our face still a heartache,
Aching and longing for you.
There are griefs that cannot find comfort
And wounds that cannot be healed.
There are sorrows so deep in the human heart
That can't be half revealed.
DAUGHTER, MISS AMANDA WIENERS.

In loving remembrance of our dear husband and our dear father, Joseph Keller, who departed this life July 5 1921.
In the graveyard softly sleeping,
Where the flowers gently wave,
Lies the one we love so dearly,
In his lonely silent grave.
Just one year ago he left us,
Now we miss you, husband and father, dear,
And remember all your kindness,
As we drop a silent tear.
We have a kind word for each that died,
beloved by all. Sadly missed by
HIS WIFE, ANNA KELLER, AND CHILDREN.

In sad and loving remembrance of our dear father and grandfather, Joseph Keller, who departed one year ago, July 5, 1921:
Oh, vacant is the fireside chair,
In smile there is no longer cheer;
From door and hall, from porch and lawn
The echo of that voice is gone,
And we who linger only know
How much was lost one year ago.
Sadly missed by
MR. AND MRS. TONEY PFAENDER AND DAUGHTER.

UNDERTAKERS

PEETZ BROS.
Funeral chapel, 2739 Lafayette av.; auto ambulance; no charge for chapel. (c62)

CHAS. L. GERAGHTY
UNDERTAKER.—Est. 1898.
4821-23-25 Easton av.
Chapel Free.

CEMETERIES

Beautiful Lakewood
THE PARK CEMETERY
NONSECTARIAN, PERPETUAL CARE.
Office 4747 NORTHEAST CORNER OF GRAVOIS.
OLIVE 14. 722 CHESTNUT. CENT. 6491. (c68)

CEMETERY LOTS

CEMETERY LOT—Lot in section 12, Memorial Park; make offer. Victor 2013J. (c2)

CEMETERY LOTS—3; very choice; mornings. Sidney 2356. (c)

CEMETERY LOTS—Two 6-grave, Memorial Park, section 17, $350. Box L-184. Post-Dispatch.

CEMETERY LOTS—Memorial Park; two section one; two section 5; make offer. Box L-394. Post-Dispatch.

CEMETERY LOT—Desirable 6-grave, section 9, Memorial Park; worth $375; sell for $100 cash. 3052 Marcus av.

LOTS—6-grave lots; very desirable location. 4148 Flad. Grand 1957W. (c)

SPECIAL NOTICES

SPECIAL NOTICE—I, Wm. J. Blackmore, of 2557 Benton st., City of St. Louis, State of Missouri, do hereby give notice that I will not be responsible for any debts contracted after this date by my wife, Etta J. Blackmore.
WILLIAM J. BLACKMORE.

SPECIAL NOTICE—Notice is hereby given that all unclaimed tires and tubes left at Speedway Vulcanizing Co., 4107 Natural Bridge road, if not called for within 30 days from this date will be sold to pay costs. Mrs. W. Oliver, 2516 Grover st., St. Louis, July 1, 1922.

SPECIAL NOTICE—I, Edward E. Schild Jr. of 5518 Alaska street, city of St. Louis, State of Missouri, do hereby give notice that I will not be responsible for any debts contracted after this date by my wife, Barbara Sandman Schild.
EDWARD E. SCHILD JR.

CLUB MEMBERS Wtd.—West Point Hunting and Fishing Club, Winfield, Mo. $200. 1-16 ownership. Box P-374. Post-Dis.

TO WHOM IT MAY CONCERN.
On and after the tenth day of July, 1922, I will not be responsible for any debts contracted by my wife, Mrs. Emma M. Wenzel of 789 Aubert av.
P. S. WENZEL.

ADOPTION

ADOPTION—Childless couple want to adopt baby girl or boy under 10 months old. Box L-122. Post-Dispatch.

HOMES Wtd.—Boy age 10; twin girls, 4. Box P-133. Post-Dispatch.

FOR ADOPTION—Beautiful baby boy of excellent parentage. Box L-11. Post-Dispatch.

ADOPTION—A most desirable child, 1 year old; will only consider responsible parties. Box C-118. Post-Dispatch. (c)

RESORTS

Solid agate, 25c line; out-of-town, 25c daily, 30c Sunday; minimum 2 lines. Three or more insertions 1c line discount.

ADAMS RESORT—On beautiful Gasconade River; an ideal place for a vacation or rest; everything new, clear and of the best. Write or phone for booklet or reservation. W. O. Adams, Jerome, Mo. (c83)

AN IDEAL place for a rest, in the Ozarks, Mrs. August Lang, Route 2, Sullivan, Mo. (99)

BALD PATE RESORT—27 miles out on Meramec; cottages for rent; restaurant; fine springs; fine bathing beach. Hill, after Sunday, Cabany 51993. (99)

BALD PATE RESORT—27 miles out on Meramec. Cottages for rent; restaurant; fine springs; fine bathing beach. Hill, after Sunday, Tyler 90. (99)

BUNGALOWS—New; neatly furnished on Piney River; ½ mile from Arlington, Mo.; good breeze always; beautiful location; good fishing and bathing. John Hance, Arlington, Mo. (c)

CLUB—Small; newly furnished for six. Delcke, Mo. See E. Ryan, 1818 Cass avenue, 5:30 to 7:30 p. m.

CLUB GROUNDS TO LEASE.
On Big River, close to Hounsel Springs; fine fishing and bathing. E. SCHNEIDER, Leslie 4711. 4953 Arcadia.

CLUBHOUSE—By day and week ends. Lindell 3680, after 6 p. m.

CLUBHOUSE—For rent; on Meramec, 34 miles from city; Frisco; furnished four bedrooms, kitchen, large living room. Telephone Grand 974M.

CLUBHOUSE—Rent already furnished or join with others; fine location; every convenience; splendid opportunity. Box C-282. Post-Dispatch. (c)

COTTAGE—New; furnished. Call Benton 1117W. (c)

COTTAGE—½ mile west Valley Park, Hertle's Lane; 3 rooms and porch, furnished. Grand 1072W.

COTTAGES—To let on Meramec, 42 miles out on Frisco. G. Lobeck, Robertsville, Mo. (c99)

COTTAGE—Furnished, for six, with boat; $20 weekly; Meramec terrace. J. B. Reton, Robertsville, Mo. (c90)

COTTAGES—And river front for lease, on Meramec, near Big river. Barbour Boat Co., Valley Park, Mo.

COTTAGE—Beautiful location; 2-room; screened porch, on Meramec. Delmar 639L.

COTTAGES—Week or season; most desirable places on Meramec, 40 miles from city; furnished for 6; running water. F. R. Yancey, Robertsville, Mo.

COTTAGE—For lease, on Meramec, half mile west Valley Park; running water, electricity; accommodates 10 people; $250 per year. Call Benton 4449R or Craig's Ha-Dron Inn, Valley Park.

COUNTRY BOARD—In beautiful Arcadia Valley. Address Mrs. M. B. Bradley, Ironton, Mo.

DESIRABLE cottages furnished; screened porches; well located on Big Piney, Ozarks. A. F. Munger, Hooker, Mo.

FURNISHED CAMPS—For rent to vacationists, small furnished camp, all conveniences; suitable for 2 or 3 persons; $6 per week. B. Frankel, Valley Park, Mo.

FURNISHED COTTAGE—On the Meramec; $20 week. SHANTZ REALTY CO., 901 Chestnut.

HOLZER'S PARK on the Meramec restricted; grand opening of Holzer's Park annex, Sunday, July 16, 1922; club sites lots for sale, $50 cash, balance $5 month; make reservations now; drive 6 miles south on Tesson rd. from Gravois rd., refreshments. J. Tesar, 4172 Delmar.

HOTEL HOWARD, Bay View, Mich., on Lake Michigan; golf, tennis, boating, fishing, chautauqua, etc. Many St. Louis references. Rates and reservations on application.

IF you are looking for an ideal vacation and want to get the best accommodations in Wisconsin, try the Eagle Waters Resort. Our 100-acre home of virgin pines, adjoining Eagle Waters Golf Club; tennis, good fishing, bathing and boating. Write for reservations. M. D. Keyes, Prop., Eagle River, Wis.

LADY with little girl will share large cottage on Meramec; plenty ground, with mother and children or several ladies. Box J-62, Post-Dispatch.

RESORT—Have nice private summer resort one-half mile of Catawissa, Mo.; can accommodate 6 people. Vol. Pursley, Catawissa.

SPEND your vacation at "Peaceful Valley Farm" in the beautiful Ozarks; good fishing and bathing; well-cooked, home meals; reservations early. Mrs. H. J. Renick, Newburg, Mo. (c99)

SUBURBAN cottage for rent, for the summer. Inquire 3854 Market. (c)

SUMMER COTTAGE—Small, furnished. Arcadia Valley. Box L-100. Post-Dispatch.

SUMMER BOARDERS Wtd.—In beautiful Arcadia Valley; good meals; reasonable rates. Mrs. G. W. Durfee, Arcadia, Mo.

SUMMER BOARDERS—Wishing to spend a week or more in the beautiful Arcadia Valley, write Arcadia, Mo.

SUMMER RESORT—15 miles from St. Louis, in Illinois; 1 to 6 rooms; 5 minutes from store; good auto roads. Box P-221. Post-Dispatch. (c)

TWIN SPRINGS CAMP—Stanton, Mo., on Meramec River, 1¼ miles from Ozark highway; Ready to let 3 new 3-room cottages; cool and shady, fine fishing and bathing; two large springs; cave and two miles river front; boats. Write Dr. J. V. Denny, Sullivan, Mo. (99)

WEEK-END and transient accommodation. Half mile west Meramec Highlands, Kirkwood R. R. 13, Box 107A.

WHITE OAKS FARM—In the Ozarks; fishing, hunting, bathing, dancing; splendid farm; home accommodations; good table. Mrs. A. Harmer, Bourbon, Mo. (c83)

BRIDGE VIEW COTTAGES.
Russell Andres, Jerome, Mo. Up where the mountain breezes blow, fine scenery, fishing, canoeing, river bathing, saddle horses, dancing every evening at Andre's new dance pavilion; fine orchestra; electric lights; chicken dinners three times a week served family style. (c99)

SPEND YOUR VACATION
at Hodnett Hotel, Valley Park, across from Frisco station; best of meals furnished; rooms, music and dancing. Hot and cold water; chicken dinners; 5 minutes walk to the Meramec River. Low weekly or monthly rates. (c)

RESORTS

For Sale

CLUBHOUSE—At Fenton, north of bridge; complete with furnishings and canoe; for sale only. Inquire Tyler 817.

CLUB SITES—Location unexcelled, on Meramec, 40 miles from city. F. R. Yancey, Robertsville, Mo.

CLUB SITES—Party wishes 8 to join him in buying a 200-acre tract for hunting and fishing club sites; very little money required. Box P-304. Post-Dis.

CLUBHOUSE—8 rooms; large porch; running water, electricity; completely furnished; piano; groceries and ice delivered to door; conveniently located, high ground, near Valley Park; must sell at sacrifice. Lindell 484W, or apply Wegeman Grocery Store, Valley Park, Mo. (c)

COTTAGE—For sale; rent, week, season; 41 miles, Meramec Terrace station. A. Jones, Labadie, Mo.

COTTAGE—For sale; new; large rooms and porch; all screened; 5 acres; county road on Meramec at sand beach on Frisco, Meramec Terrace. Mrs. L. Wagner, Robertsville, Mo.

COTTAGE—Sale or lease, near St. Clair; high, beautiful view of Meramec River; new log cottage, 28x44; 6 rooms, screened porch, 30x8; open porch, 28x8; use of 1400 ft. river front; price $1200; also lots for sale or lease. Owner, 3844 Arsenal.

HOTEL AND RESORT—On Gasconade, about 100 miles west on Rock Island; 26 acres and many cottages; can care for 80 people at one time; full details from Fred R. Murphy, 1013 Chestnut or ASSOCIATED REALTY CO., 420 Com'l Bldg

LAND—20 acres, on Telegraph road, with frontage on Meramec River; house and outbuildings. See or write owner, Geo. M. Starr, Box 180, Route 9, Jefferson Barracks, Mo.

LAND—Lots or acres; sale or lease; on Meramec River; high, beautiful view, near St. Clair; any size from 100 ft. to 10 or 40 acres improved near river, or 40 or more acres, unimproved. Owner, E. H. BENOIST, 1002 Title Guaranty Bldg.

MERAMEC RIVER RESORT, 85 acres, 30 miles from city, several cottages on property; price $15,000. Box L-130, P.-D.

RESORT—Beautiful place; only hour's ride from city; 5 acres set in fruit and shade trees; 9-room house, individual cottage; several outbuildings; ideal for club or private home; a bargain. ASSOCIATED REALTY CO., 420 Com'l Bldg

RESORT—Beautiful; in Ozarks; entire furniture; also tools; 40 acres; large house, stables, chicken house, dancing pavilion, canoes, horses, chickens, swings; also a full supply of groceries; $7000 cash or terms, takes this wonderful bargain; want to leave town. Box T-273. Post-Dis.

SUMMER HOME—7-room bungalow and 17 acres of wood land in the beautiful Arcadia Valley. Box 71, Arcadia, Mo., or 3545 Grace.

RESORTS

Wanted

LOCATION Wtd.—By a small club; near stream where there is good fishing; will lease or buy; must be within about 60 miles of St. Louis and accessible by automobile; can furnish references. Box L-395. Post-Dispatch.

COUNTRY BOARD

BOYS Wtd.—To board, for the summer, on big farm; good board; near town and good auto road. Apply to Mrs. John F. Miller, Catawissa, Mo., R. 1, Box 103.

LOST AND FOUND

Solid agate, 25c line; out-of-town, 25c daily, 30c Sunday; minimum 2 lines. Three or more insertions 1c line discount.

Lost

BANK BOOK—Lost; and copies of letters; between 3d and Chestnut; owner would appreciate if returned to 616A Page or in care engineer, Bank of Commerce Bldg., Broadway and Olive.

BAR PIN—Lost; platinum, diamond; $20 reward for return of same. Miss Jackson, 4045 McPherson, Lindell 4961.

BATHING SUITS AND CAPS—Lost; Wednesday, 2; Highlands; reward, 5101A Spaulding.

BRINDLE DOG—Lost; white front feet and spot on other. Reward. 6475 Plymouth.

CAMERA—Reward for camera taken from Famous laboratory. Forest 1339R.

CANARY BIRD—Lost. Return to 5017 Mantle. (c)

CASE SHOE HOOKS—Lost, from delivery wagons; marked Brown Shoe Co., Moberly, Mo.; reward. Return to 913 Locust.

CHARM—Lost; Schottish Rite, W. E. Clark, 3414 Lindell. Lindell 580. (c1)

COIN CONTAINER—Lost; from hand bag, at Oakland and King's highway, Friday night; liberal reward. Riverside

☞ 300 MEN, WOMEN, BOYS AND GIRLS are seeking employment — PUT THEM TO WORK!

ELECTRIC WIRING, ETC.

YOUR home wired with fixtures reasonable. L. Sohrmann, Riverside 1177W. (c)

SIX rooms wired and chain fixtures, $22. 3023 Madison st. (c)

LET the Steinbrueche Electric call and fig. ure electric work. Victor 991. (c)

LICENSED electrician; wiring and fixtures. Lindell 3873W; reasonable prices. (c9)

ROOMS wired; $2; licensed electrician. 1808 Madison st. (c)

CONCEALED wiring, 7 rooms $19.50; fixtures reasonable. Licensed. Sidney 355. Central 3736. (c)

ELECTRICAL—Anything; eliminate contractor; save 25 per cent; work myself; licensed. Lindell 6138. (c)

HIGH-GRADE house and commercial wiring carefu; mechanics. Wright Electric Co., 203 N. 3d. Main 4858. (c80)

FIRST-CLASS concealed wiring and fixtures for 5 rooms, $24. J. F. Birchler, 4044 Newstead. Colfax 1382M, Delmar 938.

LET the Hamilton Electric Co. call and figure on your electric work. Delmar 2897L. Cabany 2998. 3883 Easton. (c5)

$27.50 WIRES 4 rooms complete, with chain fixtures. Mid-West Elec. Co., 2721 Keokuk. Sidney 1826. (c62)

GET your house wired now, 5 rooms with fixtures, $24. Louvier Electric Shop, 5041 Alabama. Riverside 718W. (c)

HOUSE WIRING—5 rooms with fixtures, $20 up. Wiesners Elec. Co., 1853-55 S. 12th st.

JOS. A. STUEBER Electric Co. The shop with a reputation; wet with a spark. 2400 N. 15th. Tyler 709. Central 9539J. (c99)

ELECTRIC wiring and repairing of all kinds at reasonable prices. Adolph Steiner, licensed electrician, 1130 Newhouse av.

SAVE—20 per cent and be satisfied, or don't pay; over 300 satisfied customers in two years. B. Williams, 1127 Hereford. Grand 6391J. Delmar 4547L. (c62)

IF you want your house wired properly, with good fixtures and materials and without charge for figures, phone or write Victor 2249J. Aug. Borcherding, 3989 Virginia. (c80)

$32.50 WIRES 5 rooms complete with beautiful shallow bowl shower and switches. A. B. Electric Co., 19 N. 9th. Phone Olive 5322. Central 2454.

WIRING of ready-built houses our specialty; moderate prices. Dawson Electric Co., 1120 S. 4th st. Central 8495L.

WIRING AND FIXTURES.
Edward Hasse Electric Co., Pleasant and Geyo. Phone us for wiring and fixture estimates. Colfax 1954. Central 5133. Licensed and bonded electricians. We specialize on old house wiring. Free radio concerts at our store. (c8)

OLD HOUSE WIRING

Commercial wiring and repairing; reasonable prices; good work guaranteed. COLUMBIA ELECTRIC CO., 1109 Pine st. (c)

MOTORS AND FANS

New and rebuilt; anything electrical installed and repaired. Just call Olive 5434. BOOSTER ELECTRIC CO. (c14)

Wire Your Home

Five rooms, with fixtures, $24.50. Phone J. D. ELECTRIC CO. Write Cent. 5751. 3501 North Market. Col. 2305R.

LACE CURTAIN CLEANING

LACE Curtains Laundered, 35c pair, called for and delivered; 25c pair for 10 pairs or more. Send postal to 2803 N. 9th st.

MIRRORS—PICTURE FRAMING

OLD MIRRORS resilvered; quick work. 6114 Minerva. Cabany 5169W. (c92)

MISCELLANEOUS NOTICES

A KEY IN ONE MINUTE—Locksmithing. Rapid Key Co., 905 Chestnut. Olive 2104. (99)

ALL kinds of concrete work around homes, factories, garages, etc. Waterproofing; low prices, prompt service. Olive 6047. Riverside 30. Wipfler. (6)

ATLAS Mattress and Upholstering Co.; mattresses made over. Cabany 2514. (c90)

ASHES hauled; garage digging; load, contract; cheap. Lindell 6817. 3827 St. Ferdinand.

ASPHALTS, concrete, sectional an; reinforced; never crack; take advantage of low summer prices and order now. Factory prices go up. Concrete Asphalt Co., 5419 Terry. Dyer 8305. Sidney 2626. (c99)

ATTENTION—Am equipped to turn anything from chair rung to floor lamps; new finish and polishing a specialty. Shaw Turning Co. Colfax 1186J. (c)

BRICK, stone, concrete and stucco work at low price. Forest 3736W. (c)

CONCRETE cutting and wrecking, without blasting. 5736 Pershing. Forest 3736. (c8)

FURNITURE refinished and upholstered; brass bed polishing; price right. Artcraft Finishing Co. Bonnott 1.87. 2300 Olive. (c99)

GARAGE—Concrete, reinforced with steel rods, dampproof; cheaper than brick garages, quicker work, don't wait; all its kinds at reasonable prices. Concrete Garage and Asphalt Co., 5510 Terry av. Forest 5038. Delmar 1706R. (c99)

GAS WATER HEATERS—Installed, $11; new copper coil. S. J. Seeley, grafiter, 3412 Thomas. Central 5068. Lindell 3344M. (c99)

GENERAL house repairing, all kinds painting, tuckpointing; best material guaranteed. Lindell 6162R.

GENERAL house repairing, garages, concrete, window screens, etc.; work done reasonable. A. C. Hand, 3843 Folsom. Grand 4294W.

GENERAL contract carpenter, paper hanging, painting, house repairing, cement and plumbing; send postel. H. Schaefer, 1041 Taylor.

GRADING and excavating cellars, walks, garages, etc. D. E. Murphy. Colfax 3025R. 4279 Ashland.

GRANITOID AND CEMENT WORK — Schottler, Cabany 3732M. Delmar 3745X. (c)

GRANITOID sidewalks garage floors, basement floors, foundations and steps; cut-rate concrete, asphalts. Delmar 2258R. 3118 Kimberly pl. Hermann. (c99)

KEYS in 1 min., auto keys furnished by No. Round Key Key Works, 6th and Pine. (c14)

KEYS—Auto and Yale keys made in one minute; guaranteed. Prenta, 1305 Market st. (55)

NEWSPAPERS Wtd.—Magazines, rags. Central 9637X. Bonnott 8897. Busy Bee, 3026 Cass.

PAINTER—And paper hanger. O. W. Davis. Cabany 7479L. (1)

PAINT—Guaranteed house paint, all colors, 5-gal. cans, $2.40 gal.; white lead, 25 100 lbs.; linseed oil, $1.10; extension ladders, $6.50. Raimuth Co., 2120 S. Broadway. Sidney 1482. (c83)

PLUMBING—New and old work; city and county; save 25 per cent. Lindell 6158.

REFRIGERATORS repaired and relined; save buying new one. Phone Main 937. Central 122. 915 N. Broadway. (c62)

SAWS—And lawn mowers set and sharpened; also saw repairing; work guaranteed. 4955 St. Louis av.

SMOKESTACKS, breechings, tanks and kettles; exp-welding and cutting; repairing. The Reed Cooper, Sheet Iron Works, 1601-05 N. 14th st. Central 1750. (c99)

ST. LOUIS PLATING CO.—Nickel, brass, copper, silver plating; ex'dising, chandeliers refinished. 10 N. 12th st. (c99)

TUCK POINTING, brick work, damp walls prevented and granitoid; all work guaranteed. Tyler 3016R.

TUCK POINTING and staining; I make the old look like new. Just call Colfax 3870J. 3100 N. Newstead.

UPHOLSTERING—Furniture repairing, refinishing; work guaranteed. 4751 Easton av.

WHITENING and plastering. C. Brady, 3029 Meramec. Lindell 4062R. (c)

WINDOW SHADES

Fifteen years' experience means satisfactory work for you; prompt service; reasonable prices; personal attention. Telephone Forest 2913W, and our estimator will call around with samples. 4477 Finney. CITY DECORATING CO.

SALE—Keys duplicated; guaranteed fit, 25c. Stores, 10c up. Hardware, 1001 Chestnut. 334M. (c99)

OLD BRASS BEDS,
MADE LIKE NEW.
Enamo Polish Works, Lindell 3033. Delmar 1709R. We repolish and replate all metal work. Work called for and delivered. 3049 Easton av. (c99)

Bricklaying and Tuckpointing

AUTOMOBILE Wtd.—Will do tuck pointing, granitoid work, painting and carpenter work in exchange for automobile. S. Murray, 4091 Pershing av.

BRICK tuck pointing; cement work. Tyler 1239M.

TUCK POINTING, bricklaying, concrete, granitoid work. Amaro, 3422 Bell av. Lindell 4719W.

Carpenters and Builders

CARPENTER would like to figure on repair work. 1352 Hickory st.

CARPENTER work of all kinds. Reb—ettner, 2916 Virginia. Grand 6953J.

CARPENTER—New and repair work by first-class carpenter; reasonable. 1100 N. 21st.

CARPENTER and cabinet work on houses and furniture, garages, 4751 Easton; reasonable. Forest 8092.

CARPENTER—For repair work, alteration, buildings, garages, sleeping porches. Call W. F. Christian, Forest 1497. (c)

CALL, Lotz & Silzey to do your carpenter work; roofs repaired; general jobbing; garages built; prices right. Lindell 2452R.

GENERAL house repairing, metal weather stripping, sleeping porches, garages, etc. J. F. Birchler, 4044 Newstead. Colfax 1382M, Delmar 938.

LET the Steinbrueche Electric call and figure electric work. Victor 991. (c)

LICENSED electrician; wiring and fixtures. Lindell 3873W; reasonable prices. (c5)

ROOMS wired; $2; licensed electrician. 1808 Madison st. (c)

CONCEALED wiring, 7 rooms $19.50; fixtures reasonable. Licensed. Sidney 355. Central 3736. (c)

ELECTRICAL—Anything; eliminate contractor; save 25 per cent; work myself; licensed. Lindell 6138. (c)

HIGH-GRADE house and commercial wiring carefu; mechanics. Wright Electric Co., 203 N. 3d. Main 4858. (c80)

FIRST-CLASS concealed wiring and fixtures for 5 rooms, $24. J. F. Birchler, 4044 Newstead. Colfax 1382M, Delmar 938.

LET the Hamilton Electric Co. call and figure on your electric work. Delmar 2897L. Cabany 2998. 3883 Easton. (c5)

$27.50 WIRES 4 rooms complete, with chain fixtures. Mid-West Elec. Co., 2721 Keokuk. Sidney 1826. (c62)

GET your house wired now, 5 rooms with fixtures, $24. Louvier Electric Shop, 5041 Alabama. Riverside 718W. (c)

HOUSE WIRING—5 rooms with fixtures, $20 up. Wiesners Elec. Co., 1853-55 S. 12th st.

JOS. A. STUEBER Electric Co. The shop with a reputation; wet with a spark. 2400 N. 15th. Tyler 709. Central 9539J. (c99)

ELECTRIC wiring and repairing of all kinds at reasonable prices. Adolph Steiner, licensed electrician, 1130 Newhouse av.

SAVE—20 per cent and be satisfied, or don't pay; over 300 satisfied customers in two years. B. Williams, 1127 Hereford. Grand 6391J. Delmar 4547L. (c62)

IF you want your house wired properly, with good fixtures and materials and without charge for figures, phone or write Victor 2249J. Aug. Borcherding, 3989 Virginia. (c80)

$32.50 WIRES 5 rooms complete with beautiful shallow bowl shower and switches. A. B. Electric Co., 19 N. 9th. Phone Olive 5322. Central 2454.

WIRING of ready-built houses our specialty; moderate prices. Dawson Electric Co., 1120 S. 4th st. Central 8495L.

WIRING AND FIXTURES.
Edward Hasse Electric Co., Pleasant and Geyo. Phone us for wiring and fixture estimates. Colfax 1954. Central 5133. Licensed and bonded electricians. We specialize on old house wiring. Free radio concerts at our store. (c8)

OLD HOUSE WIRING

Commercial wiring and repairing; reasonable prices; good work guaranteed. COLUMBIA ELECTRIC CO., 1109 Pine st. (c)

MOTORS AND FANS

New and rebuilt; anything electrical installed and repaired. Just call Olive 5434. BOOSTER ELECTRIC CO. (c14)

Wire Your Home

Five rooms, with fixtures, $24.50. Phone J. D. ELECTRIC CO. Write Cent. 5751. 3501 North Market. Col. 2305R.

LACE CURTAIN CLEANING

LACE Curtains Laundered, 35c pair, called for and delivered; 25c pair for 10 pairs or more. Send postal to 2803 N. 9th st.

MIRRORS—PICTURE FRAMING

OLD MIRRORS resilvered; quick work. 6114 Minerva. Cabany 5169W. (c92)

MISCELLANEOUS NOTICES

A KEY IN ONE MINUTE—Locksmithing. Rapid Key Co., 905 Chestnut. Olive 2104. (99)

ALL kinds of concrete work around homes, factories, garages, etc. Waterproofing; low prices, prompt service. Olive 6047. Riverside 30. Wipfler. (6)

ATLAS Mattress and Upholstering Co.; mattresses made over. Cabany 2514. (c90)

ASHES hauled; garage digging; load, contract; cheap. Lindell 6817. 3827 St. Ferdinand.

ASPHALTS, concrete, sectional an; reinforced; never crack; take advantage of low summer prices and order now. Factory prices go up. Concrete Asphalt Co., 5419 Terry. Dyer 8305. Sidney 2626. (c99)

ATTENTION—Am equipped to turn anything from chair rung to floor lamps; new finish and polishing a specialty. Shaw Turning Co. Colfax 1186J. (c)

BRICK, stone, concrete and stucco work at low price. Forest 3736W. (c)

CONCRETE cutting and wrecking, without blasting. 5736 Pershing. Forest 3736. (c8)

FURNITURE refinished and upholstered; brass bed polishing; price right. Artcraft Finishing Co. Bonnott 1.87. 2300 Olive. (c99)

GARAGE—Concrete, reinforced with steel rods, dampproof; cheaper than brick garages, quicker work, don't wait; all its kinds at reasonable prices. Concrete Garage and Asphalt Co., 5510 Terry av. Forest 5038. Delmar 1706R. (c99)

GAS WATER HEATERS—Installed, $11; new copper coil. S. J. Seeley, grafiter, 3412 Thomas. Central 5068. Lindell 3344M. (c99)

GENERAL house repairing, all kinds painting, tuckpointing; best material guaranteed. Lindell 6162R.

GENERAL house repairing, garages, concrete, window screens, etc.; work done reasonable. A. C. Hand, 3843 Folsom. Grand 4294W.

GENERAL contract carpenter, paper hanging, painting, house repairing, cement and plumbing; send postel. H. Schaefer, 1041 Taylor.

GRADING and excavating cellars, walks, garages, etc. D. E. Murphy. Colfax 3025R. 4279 Ashland.

GRANITOID AND CEMENT WORK — Schottler, Cabany 3732M. Delmar 3745X. (c)

GRANITOID sidewalks garage floors, basement floors, foundations and steps; cut-rate concrete, asphalts. Delmar 2258R. 3118 Kimberly pl. Hermann. (c99)

KEYS in 1 min., auto keys furnished by No. Round Key Key Works, 6th and Pine. (c14)

KEYS—Auto and Yale keys made in one minute; guaranteed. Prenta, 1305 Market st. (55)

NEWSPAPERS Wtd.—Magazines, rags. Central 9637X. Bonnott 8897. Busy Bee, 3026 Cass.

PAINTER—And paper hanger. O. W. Davis. Cabany 7479L. (1)

PAINT—Guaranteed house paint, all colors, 5-gal. cans, $2.40 gal.; white lead, 25 100 lbs.; linseed oil, $1.10; extension ladders, $6.50. Raimuth Co., 2120 S. Broadway. Sidney 1482. (c83)

PLUMBING—New and old work; city and county; save 25 per cent. Lindell 6158.

REFRIGERATORS repaired and relined; save buying new one. Phone Main 937. Central 122. 915 N. Broadway. (c62)

SAWS—And lawn mowers set and sharpened; also saw repairing; work guaranteed. 4955 St. Louis av.

SMOKESTACKS, breechings, tanks and kettles; exp-welding and cutting; repairing. The Reed Cooper, Sheet Iron Works, 1601-05 N. 14th st. Central 1750. (c99)

ST. LOUIS PLATING CO.—Nickel, brass, copper, silver plating; ex'dising, chandeliers refinished. 10 N. 12th st. (c99)

TUCK POINTING, brick work, damp walls prevented and granitoid; all work guaranteed. Tyler 3016R.

TUCK POINTING and staining; I make the old look like new. Just call Colfax 3870J. 3100 N. Newstead.

UPHOLSTERING—Furniture repairing, refinishing; work guaranteed. 4751 Easton av.

WHITENING and plastering. C. Brady, 3029 Meramec. Lindell 4062R. (c)

WINDOW SHADES

Fifteen years' experience means satisfactory work for you; prompt service; reasonable prices; personal attention. Telephone Forest 2913W, and our estimator will call around with samples. 4477 Finney. CITY DECORATING CO.

SALE—Keys duplicated; guaranteed fit, 25c. Stores, 10c up. Hardware, 1001 Chestnut. 334M. (c99)

OLD BRASS BEDS,
MADE LIKE NEW.
Enamo Polish Works, Lindell 3033. Delmar 1709R. We repolish and replate all metal work. Work called for and delivered. 3049 Easton av. (c99)

Bricklaying and Tuckpointing

AUTOMOBILE Wtd.—Will do tuck pointing, granitoid work, painting and carpenter work in exchange for automobile. S. Murray, 4091 Pershing av.

BRICK tuck pointing; cement work. Tyler 1239M.

TUCK POINTING, bricklaying, concrete, granitoid work. Amaro, 3422 Bell av. Lindell 4719W.

Carpenters and Builders

CARPENTER would like to figure on repair work. 1352 Hickory st.

CARPENTER work of all kinds. Reb—ettner, 2916 Virginia. Grand 6953J.

CARPENTER—New and repair work by first-class carpenter; reasonable. 1100 N. 21st.

CARPENTER and cabinet work on houses and furniture, garages, 4751 Easton; reasonable. Forest 8092.

CARPENTER—For repair work, alteration, buildings, garages, sleeping porches. Call W. F. Christian, Forest 1497. (c)

CALL, Lotz & Silzey to do your carpenter work; roofs repaired; general jobbing; garages built; prices right. Lindell 2452R.

GENERAL house repairing, metal weather stripping, sleeping porches, garages, etc. J. F. Birchler, 4044 Newstead. Colfax 1382M, Delmar 938.

J. B. Hoagland, 3304 Vista av., St. Louis, Mo. Bell phone, Grand 3384M. (c99)

BUILT-WELL garages; 2-car, frame, with rib roof, asphalt shingles, granitoid floor, painted 2 coats, complete and guaranteed, $250 up; single, $150 up. Voigt, Lindell 1744J.

Gas Pipe Cleaners

GAS PIPES cleaned, $2; stoves connected, $1.50; work guaranteed. S. J. Seeley, gasfitter, 3412 Thomas. Cen. 6668L; Lindell 334M. (c99)

Painting

PAINTING—Interior and exterior; good work, low prices. Riverside 2151W. (c)

PAINTING—Interior and exterior; all work guaranteed. Bonnott 2235M. (c7)

PAINTING and papering; reasonable. Phone for estimate. Lindell 2027J.

PAINTING—I would like to hear from reasonable owners. 3304 Wisconsin.

PAINTING—Exterior and interior; best work at cheap prices. Call Sidney 4526J.

PAINTING and paper hanging of quality; very reasonable. Cabany 5184M. 5654 Cote Brilliante.

PAINTING; nothing too large or small for me; the best material used; prices reasonable. Pituk, 1910A Belt. (c)

PAINTING; would like to hear from real estate firm; nearly always busy; will do you money; quality work very reasonable. Box P-65. Post-Dispatch.

PAINTING; paper hanging; quality; painting; material guaranteed; 20 years' experience; very reasonable; estimates furnished. Post-Dispatch. Forest 1092M. (c99)

PAINTING—Strictly pure lead and linseed oil used; hardwood floors done in varnish or wax finish. F. Kuhlmann & Sons, 3744 Kossuth. Colfax 1092M. (c99)

PAINTING—Property owners; quality painting; material guaranteed; 20 years' experience; very reasonable; estimates furnished. Post-Dispatch. Forest 1092M. (c99)

PAINTING—Special prices for home owners. Pure materials only; prompt service; guaranteed work. Telephone for estimate. Forest 2912W. 4477 Finney av. City Decorating Co.

PLASTERING and granitoid work at reasonable prices; all first-class work. Orders promptly attended to. Stewart, Lindell 6210. Delmar 797. (c)

PLUMBING, heating and general jobbing done by L. Kaufman, 1343 January. Grand 5588W; work guaranteed. (c)

Plumbers

PLUMBING WORK wanted, city or country; licensed; reasonable. Victor 2309J. Grand 7332W. (99)

PLUMBING and heating repaired; furnace coils, heating systems overhauled; expert mechanic; common sense prices. Forest 1257. (c)

PLUMBING-SEWERING — Phone Cabany 1274R; bonded city and country; contracting and repairing; personal service means better work for less. Meiners, 1419 Hamilton. (c)

Printing and Addressing

GOOD printing at reasonable prices. Edgar Walsh & Co., 914 Pine. Olive 8828. (c14)

BETTER printing at honest prices. McGill & Co., 123 N. 11th st. Olive 71. (c14)

FOR good printing call Master Printing Co., 807 N. 8th. Ol. 4610. Cent. 999. (c99)

CARDS—300, $1.50; 500, $2; 1000, $2.75; card case, free. 1000 envelopes, $3.50. Meyer Printing Co., 3802 Olive st. (99)

100 CARDS, 100 letterheads, 100 envelopes, all $1.50. Modern Prtg. Co., 2604 Olive. (99)

LETTER HEADS, bill heads, statements, envelopes, cards, $2.50 per 1000. We write for prices and samples. Victor 2309J. Borden, 4815 Easton av., St. Louis, Mo.

McADOO PRINTING CO.

1314 Pine; high-class work; reasonable prices. (c99)

Storage and Moving

RAPID Express Co., 453 N. Sarah st. Lindell 3265. (c99)

BAGGAGE and hauling 50c and up; prompt motor service. Call Bonnott 2.87. (c)

ALWAYS busy; service, moving, storage and shipping. Prosser's, 3220 Olive. Bonnott 807. Olive 5537. (c62)

SOUTH SIDE STORAGE AND MOVING CO., 1903 Shenandoah; fireproof warehouse. Victor 607. Sidney 235. (c)

MOVING with bonded motor trucks by load or contract. Brasch's, Bonnott or Central 2975. (c8)

ADVANCE MOVING CO., $4.50 load, or contract; furniture in exchange. Bonnott 1329.

ACCURATE Moving Co.; furniture handled with care. $4.50 load, or contract. Lindell 1635. (c8)

$5 A LOAD—Express and hauling; city or country; large van. Alex Kardos, 700 Allen av. Central 8539L. (c82)

HAULING — Have truck and want work from business houses; reasonable. 2304 Westend.

MOVING—Local and long distance, at reasonable rates. West End Storage Co., 3016 Chouteau. Grand 2340. Victor 748. (c8)

NEW YORK CENTRAL MOVING CO., 2219 Wash st. Bonnott 157. Central 5696. Bonded warehouses; all work guaranteed.

COTE BRILLIANTE MOVING-STORAGE—Best rates; lowest price. Delmar 2997. Forest 3999. (c30)

HENRY h. WIEHE Furniture and Storage Co. money advanced when deeded. 1516 Franklin av. Central 2040. (c99)

GET our prices local and long-distance moving, packing and shipping. Eggleston Furn. Co. 4060 Easton. Lindell 73. Delmar 1929R.

FRANKLIN STORAGE CO.—Moving, packing, shipping; we move by load or contract. 2228 Franklin. Bonnott 887. Central 5764.

BEN A. LANGAN,
FIREPROOF STORAGE CO.
If contemplating storing you are cordially invited to 5201 Delmar, to see how we have taken care of the goods of others. (c62)

LANGAN & TAYLOR

Storage and moving of household goods. Special department for long distance moving by truck to or from any point. Office, 3400 Iowa, Branch of General Warehouse Co., Delmar at Euclid. Forest 7095, Delmar 2222. (c92)

LONG-DISTANCE moving; we make a specialty of round trips between St. Louis, De Soto, Bonne Terre, Flat River, Farmington, Festus, also Belleville, St. Charles and intermediate points. West End Storage and Moving Co., C. E. Ballard, Manager, 3016 Chouteau. Grand 250. Victor 746. (c)

Missouri Moving & Storage Co.

Moving, packing and shipping at reduced rates. EDWIN H. WORK, General Manager, Grand 1172, Delmar 573. (c)

Freight Forwarding

HOUSEHOLD goods packed first-class and forwarded to any part of the United States at reduced rates. Missouri Moving and Storage Co., Edwin H. Work, General Manager, Grand 1172, Delmar 573. (c)

STOVE REPAIRS

FURNACES and boilers cleaned, repair parts furnished for every make; expert advice, estimates free, chimney sweeping, furnace coils repaired and replaced; auto service; city and county. Forest 6026J. 1333 N. Euclid.

A. G. BRAUER SUPPLY CO.

Stove repairs. 313-18 N. 3d st. (c8)

Furnaces, Heating, Etc.

FURNACE REPAIRS.
Royal and National, all cast iron. WM. A. FLYNN, 4048-50 Easton av. Phone Delmar 709. Forest 4558. (c62)

HOGAN HEATING Co.
VAPOR—HOT WATER—STEAM.
Olive 6631. 8161/2 Chestnut. Cen. 537. (c90)

WALL PAPER CLEANING, ETC.

ALL rooms cleaned, $1; work guaranteed. Delmar 2158L. Lindell 3060.

$3 FOR PAPERING rooms, work guaranteed. Lindell 3265. 5144 Stansbury.

CALL Dec. 1408 Francis st. Bonnott 2313W for paper hanging.

ROOMS papered $4 and up. Bisch, 3518 California. Sidney 2672R.

ROOMS papered and cleaned; reasonable prices. Ben Westmann, 3125A Vermont.

ROOMS papered, $6, paper included. Central 2912W. 4477 Finney av. City Decorating Co.

PAPER HANGING—Good work; low cash price. Call Colfax 2033W.

PAPERHANGER—Pre-war prices. Send postal. Fred Buckmith, 1430 N. 16th.

PAPERHANGING—Exchange for automobile for what you have. Sidney 2875J.

PAPERING, cleaning and painting; will call with samples. Henry, Bonnott 2155W.

ROOMS papered, $6 up, paper included. Cusack, 4523 Nebraska. Riverside 736.

PAPERING, painting, plastering; reasonable. 5001 Kensington av.; Forest 2694M.

ROOMS cleaned $1; paper $7 up. D. Hillhouse, 4334 Bennett. Laclede 4821. (c)

PAPER HANGING—Do work myself; will call with samples. Forest 3862R.

WALL PAPER CLEANING, ETC.

PAPER hanging 9c per roll up. Fox, 2805 Laclede.

PAPER CLEANING—Perfect work. Grand 2807J. Logan, 2856 St. Vincent.

PAPER HANGING done at $6 a room; first-class work guaranteed. Call Central 8005L.

PAPERING, painting, cleaning; 1st-class work; reasonable. For. 6622R. 5190 Kensington. (c83)

ROOMS papered, $6. I do work myself. Harris, 5436 N. Union. Tyler 2362W. (99)

EXPERT paper and paint cleaning; rooms, 75c up; good references. Main 2603. (c99)

PAPER HANGING—And cleaning; work guaranteed. Collins, 4011 Page. Lindell 6066J. Formerly 3125 Fair. (c99)

LARGE rooms papered, $7, this week only; wall paper included. Baker, Delmar 2548X.

PAPER HANGING, do work myself, guaranteed; reasonable. C. M. Cornish, 1217 Warren. Tyler 1266W. (c2)

PAPER HANGING done by day or contract; first-class work reasonable. Oliver, Cabany 220.

$2.95 FOR papering rooms, painting; reasonable; work guaranteed. Central 8281J. 1514 Glasgow.

PAPER HANGING—Dining room, living room, bath and kitchen or bedroom, $25, including unlimited choice of paper. We paper exclusive West End homes, flats, tenements, etc. Experts for each class of work. Phone 2912W. 4477 Finney. City Decorating Co.

WALL PAPER cleaned; all rooms $1; bath, $1; also paper hanging; will call with samples. Star Cleaners, Grand 1064.

ROOMS papered, $6 up. C. P. Strother, 4562 Easton av., Delmar 683L. Forest 2549W.

FIRST-CLASS paper hanging; reasonable prices; rooms cleaned, $1; work guaranteed; prompt service. Miller, 3936 Page. Lindell 4777.

SUPERIOR WORK,
Painting, paper hanging. WEAKLY DECORATING CO., 2005 S. Jefferson. Grand 1319R. Victor 995R.

ORIGINATORS

Of popular-priced wall papers that sell. Get our books; stock complete.
MILLER WALL PAPER AND PAINT CO.
3216 Easton—906 Franklin. (c99)

PAPER HANGERS ONLY

We have a special stock of cheap wall paper at our branch store.
MILLER WALL PAPER AND PAINT CO.
2216 Easton—906 Franklin. (c99)

PROFESSIONAL

Solid agate, 25c line. Out-of-town 25c daily, 30c Sunday. Toilet Articles, medical, 50c daily, 35c Sunday; out-of-town, 35c daily or Sunday; minimum 2 lines. Three insertions or more 10c line discount.

ATTORNEYS AT LAW

JOHN B. SMITH, lawyer; damages cases. Suite 3, 103½ N. 8th st. (c99)

CHIROPODISTS

CHAS. W. BOLL, registered chiropodist and foot expert; 3855 N. Grand. Lindell 5390. (c99)

DANCING

PRIVATE DANCING—4415 Washington bl., guaranteed in six lessons. Mrs. Miller, Forest 4000. (c62)

PRIVATE LESSONS any hour; latest dances guaranteed; reliable, oldest school. 1901 Lafayette. (c83)

MISS MARGARET CASE is teaching the latest fox-trot Frisco; lessons by appointment only. Forest 8165R.

NEVILLE SCHOOL of Refined Dancing, 2708 St. Louis av. Garfield 4316. Individual lessons any time; classes Tuesday and Friday evenings.

THE latest dance steps taught privately or in small classes; 1c line; Adams Street Dancing School, 3965 West Pine. Lindell 4745.

SUMMER SCHOOL—Learn to dance at Arcadia, 3517 Olive. Lessons mornings, afternoons and evenings; latest steps taught. Central 2417. Lindell 4258. (c8)

DENTISTS

DENTIST—And wife, assistant, to purchase half or whole interest in old established practice, with living rooms and furniture; snap for couple having at least $1000 cash. Box L-337, Post-Dispatch.

Dr. H. C. Downing, Dentist

517 Pine st., announces to his patients and the public that during July and August his offices will be open from 9 a. m. to 4:30 p. m. daily.

DETECTIVES

SHADOWING—Investigating; confidential; H. Irving, 3855 West Pine. Lin. 3878. (c14)

DETECTIVE SNYDER—Shadowing, investigating; reasonable charges; automobile service. 4633 Newberry. Forest 7394. (7)

DETECTIVE—Does shadowing, investigating, locates missing people, etc. 3678 Finney. Lindell 5102. Delmar 3744X. (c)

EX-U. S. OFFICER does shadowing, investigating; locates missing people, etc. Suite 414 Rialto Bldg., 4th and Olive. Olive 5013. (c)

EX-OFFICER WM. E. LA CHASSE does shadowing, investigating, locates missing people. 816½ Chestnut, rm. 6. Olive 8744. (c8)

MISS JACKSON — Lady detective; does shadowing and investigating; thoroughly reliable; competent; reasonable; quick and satisfactory results guaranteed; strictly confidential. 5002 Cates. Forest 5426.

DRESSMAKING—MILLINERY

CENTRAL Pleating and Button Co., 217 N. 13th. Olive 1377. Central 7110. Pleating, buttons, hemstitching. (c99)

CAMISOLE yokes crocheted; material furnished, $3 upward. Also other crocheting and embroidery work. Mrs. Brady, 3306 S. 13th.

DRESSMAKING Wtd.—By the day or at home. Lindell 3861M. (c)

DRESSMAKER—First-class work, $5 per day. Lindell 6162R.

DRESSMAKING—By day or home; needlework also if wished. Grand 1773J. (c)

DRESSMAKING—Designing plain and fancy dresses; work guaranteed; prices reasonable. 3840A Shaw.

DRESSMAKING — and remodeling; work guaranteed; latest styles. 4361A Maryland. Lindell 3537W. (c73)

HEMSTITCHING—Special attention given to out-of-town orders. New Bazar, 4052 Olive. Lindell 6293W. (c)

SEWING—We make dresses to your measurements; our prices are reasonable; drop us a card and our representative will call. National Mfg. Co. 2924 Neosho. (c)

CLOTHING—Classy suits, coats, skirts and dresses, to individual measure; also remodeling, altering at reduced prices. Berman, Ladies' Tailoring, 2d floor Victoria Bldg., 8th and Locust. (c99)

TAILORING—Ladies' and gents' suits, coats, dresses, exchanged for real estate, diamonds, auto, Victrola. 4446 Olive. (c)

INSTRUCTION

BOOKKEEPING—Complete, $20; evening classes; expert instruction; easy terms. Lindell 4798M.

SPANISH TAUGHT by native university teacher; translation work. 410-13 N. 18th st., Ed Garrett.

ENROLL now, enter later on special June rates and save big money. Phone Forest 24 for full information. Rubicam Business School. (c8)

LADIES—Learn beauty culture; marceling; permanent waving; demand great; that pays big salaries. Call, phone, write for particulars. Moler College, 810 N. 6th. (c)

LADIES—Learn hairdressing, manicuring, marcelling, beauty culture; big future; day and night classes; evening service to public. St. Louis School of Hairdressing, 804 Pine. (7)

PRIVATE TEACHER Wtd.—In Spanish; for young lady. Box G-900, Post-Dispatch.

PRIVATE LESSONS—Day, night, shorthand, bookkeeping, penmanship. Hartsock, 1895 Maple. Cabany 3000. Dictation, typewriting. Call Lindell 2538. Ask for draftsman. Delmar 4054. (62)

AUDITOR—Sit.; experienced in credits, purchasing, reports, general office work. Box G-144. Post-Dispatch.

AUTO MECHANIC—Wants work; 4 years' experience. Box L-180, Post-Dispatch.

AUTOMOBILE MECHANIC—Sit. by expert ignitionist, generator and starter man; do work at your own garage. Address Mechanic, 6330A Ridge.

AUTOMOBILE MECHANIC—Sit.; wants job; have 11 years' experience; good past record and A1 references; no objection to leaving city. Call or write mechanic, 6390A Ridge av. St. Louis, Mo.

AUTO MECHANIC—Sit. first-class; 10 years' gas engine experience; understands all makes of motors and good mechanic on lathe and milling machine; would prefer position in small town, either on salary or percentage. C. White, 4634 Evans.

INSTRUCTION

TEACHERS Wtd.—Normal and college graduates only; free enrollment; positions all departments. Write Rocky Mountains Teachers' Agency, 410 U. S. National Bank Bldg., Denver, Colo. Branch offices: Kansas City, Mo.; Minneapolis, Minn.; Portland, Ore. (c)

Schools and Colleges

COMPLETE course in chiropractic and spinography (X-ray). Day and night classes the year around; enroll now. Write for catalogue. Missouri Chiropractic College, Olivia Bldg., 1023 N. Grand. St. Louis. Mo. (c99)

Dodson School, Private Tutoring
LESSONS FOR ADULTS OF NEGLECTED EDUCATION.

3534 LINDELL	Established 1901
Children's Department	LINDELL 1618
$10 MONTHLY	HIGH SCHOOL COACHING (c99)

Trade Schools

GIRLS-WOMEN—$92-$190 month; over 17; Government positions; list free. Write Franklin Institute, Dept. 650-K, Rochester, N. Y. (99)

MEN—Learn barbering; a profession worth learning; always sure of work; ten weeks paid our graduates; investigate. Moler Barber College, 810 N. 6th st. (c8)

TRI-CITY BARBER COLLEGE—Wanted, ladies and men; catalogue free; strictly modern; electric massage, hydraulic chairs. 811 Market st. (c)

LEARN BARBERING—Be independent; electric clippers, massage; up-to-date college. Missouri Int. Barber College, 902 Market. (c83x)

BERRY'S AUTO SCHOOL, 3910 Washington; established 1904. Positions guaranteed; none; our records show 2926 satisfied applicants have graduated at our institution; a large percentage are now connected with the automobile industry; call or write.

EARN $110 to $200 monthly, expenses paid, as railway traffic inspectors; position guaranteed after 3 months' spare-time study or money refunded; excellent opportunities; write today. Standard Business Training Inst., Buffalo, N. Y. (c99)

MEDICAL

RADIO Complexion Clay banishes wrinkles, removes complexion blemishes; produces the radiant color of healthy childhood. This product does what no artificial creams, cosmetics, soaps or massage will or can do; special introductory offer, $3.50 jar for $2.50; two jars $5; supply limited; fully refunded if asked. J. S. King, Elkton, Ky.

YOUNG women needing help before and during confinement can find assistance at the St. Louis Maternity Hospital, 4318 Washington bl. (c37)

PATENTS

MODELS—Patentable, at Kessell, 932 N. Broadway. (99)

PATENTS obtained; advice and folder free. F. J. Larson, 105 N. 7th st. Olive 576. (3)

EVERY inventor should have our booklet; free. F. B. G. Clyne Engineering Co., 408 Delphi Bldg., St. Louis, Mo. (99)

PATENTS OBTAINED—John C. Higdon, Higdon & Higdon, attorneys, 1111 Central National Bank Bldg., St. Louis; Main and Court sts., Jeffersonville, Ind.; Washington, D. C.

PATENTS—Advice and booklet free; reasonable rates; highest references, best results; send drawing or model for examination and opinion. Clarence O'Brien, Patent Lawyer, 624 F st., Washington, D. C. (99)

PATENTS—Send for free

HELP WANTED

Want ads, 25c line; out-of-town, 30c daily, 30c Sunday; minimum 2 lines. Three or more insertions 1c line discount.

NEVER send ORIGINAL recommendations in applying for employment. Use COPIES.

READERS desiring to fit themselves for higher positions through special training should read the Instruction, Trade Schools and Schools and Colleges ads.

MEN, BOYS

ACCOUNTANT—Senior public and income tax experience, desires position in manufacturing or trading business. Box L-100, Post-Dispatch. (c)

ARCHITECTURAL DRAFTSMAN—Give particulars as to past experience in detail; state salary desired. Box P-104, Post-Dis. (c)

ARMATURE AND COIL WINDER—With experience. Apply between 10 and 12 a. m. Sunday. Baldor Electric Co., 4351 Duncan av.

AUTO MECHANIC—Must be first-class man; steady and permanent. Call after 1 p. m. 2116 Lafayette. (c)

AUTO MECHANICS
STEADY WORK, GOOD PAY
Expertly trained auto mechanics always in demand; opportunities unlimited; practical shop classes, day or night. Enroll now. Tuition increases soon. Call or write.
Y. M. C. A. AUTO SCHOOL,
Ninth and Carr St. (c83)

AUTOMOBILE PAINTERS—First-class, Kranz Body Co., 3034 Gravois.

AUTO TRIMMERS—Must be first-class all-around man; steady. Leeser's, 2040 Locust st.

BAG MAKER—Experienced on pin framed. 506 N. 3d st.

BAKER—Good; second hand. 607 Hickory.

BAKER—Must be an expert. Roy E. Bass, Greenville, Ill.

BAKER—Third hand or boy to learn. 4249 N. 20th st.

BAKER—$40 week; bread, rolls, cakes. 1068 N. Vandeventer.

BAKER—Second hand; good and bread and rolls. Apply 9 a. m. Sunday morning. 5607 Delmar.

BAKERY ROUTE—Man with a truck and experience, to handle a nice line of bread, rolls and pastries. Box C-113, P.-D.

BARBER—For Friday evening and Saturday afternoon; steady. Box G-182, P.-D.

BARBER—To take charge of shop; middle-aged man. Call early, between 7 and 8:30, 4106 Lee av.

WANTED BATTERY MAN
Battery man for molding bridge. Apply 2240 N. 15th st.

BILL CLERK—Good at figures; hardwood experience preferred; state age, salary, phone number. Box P-263, Post-Dis. (c)

BILLER-IN—Man capable of making out shop tickets and rails for planing mill; state age, experience and salary expected. Box P-42, Post-Dispatch. (c)

BOOKKEEPER—State references, age, salary in first letter. Heinemann Dry Goods Co., Newport, Ark. (c99)

BOOKKEEPER—For large wholesale house; must be thoroughly experienced. Box L-72, Post-Dispatch.

BOOKKEEPER—And allround office assistant; state experience and salary wanted. Box P-100, Post-Dispatch. (c)

BOOKKEEPER—Assistant, young man; good penman; quick and accurate at figures; references required; salary $85 per month. Box P-262, Post-Dispatch. (c)

BOOKKEEPER—Branch of implement house; position desires bookkeeper and cashier, with general ledger experience; good opportunity for young man with ambition. Write in answer give all details, experience, salary expected, etc., phone number. Box P-417, Post-Dispatch. (c)

BOOKKEEPER-STENOGRAPHER—Young man capable taking charge of a set of books; must be good at figures; references required. MOSS-STRAUSS MFG. CO., 1635 Washington, 6th floor. (c)

BOOKKEEPER—By experienced lady; legal and general lines; Al references. Box L-229 Post-Dispatch.

BOOKKEEPER—Sit., by thoroughly capable experienced; highest references; month. Box L-222, Post-Dis.

BOOKKEEPER—Sit., young lady with 2 experience; prefers managing small shop. Box L-231, Post-Dispatch.

BOOKKEEPER—Neat and energetic, able in all work, knows bookkeeping; position with reliable firm. Victor 3869.

BOOKKEEPER—Sit., by an accurate stenographer and bookkeeper; 10 experience; best references. Cabany

BOOKKEEPER—Experienced, and secretary desires good position; accurate; methods. Call Riverside 2112J, or Box L-203, Dispatch.

BOOKKEEPER-OPERATOR—Sit., by young, experienced Call Forest 7653R.

BOOKKEEPER-OPERATOR—Sit., night or work. Box P-198, P.-D.

BOOKKEEPER-OPERATOR—Sit., young experienced; prefer private switchboard references. Box G-377, P.-D.

BOOKKEEPER—Sit., accurate and rapid; 3 experience. Colfax 1541.

BOOKKEEPER—Sit., with child, for couple or good motherless home; no objection. 4251A Vista. Call rear door.

BOOKKEEPER—Sit., with two children wishes to housekeeping; country or town. Mrs. Box G-257, Post-Dispatch.

BOOKKEEPER—Sit., colored, do cooking and work; city references. Bomont 1741

BOOKKEEPER—With 1 child, wants sit. as housekeeper in city or county. Box P-304, P.-D.

BOOKKEEPER—Sit., aged, wants housework for family. 2638 Washington.

BOOKKEEPER—Colored, experienced wants clean work day. Bomont 1692J.

BOOKKEEPER—Sit., neat, colored; laundry work; day; experienced. Bomont 3087W.

BOOKKEEPER—Sit., by colored; for cleaning of or furniture; house. Bomont 1704W.

BOOKKEEPER—Sit., colored; young; wants work week; half days only. 4596 Cottage.

BOOKKEEPER—Sit., to do general housework. 4144 N. Market. (c)

BOOKKEEPER—Sit., by middle-aged; reliable; at keeper; experienced; cooking. 3323A

BOOKKEEPER—Neat and clean, wishes position as keeper, motherless home. 4811

BOOKKEEPER—Sit., by white, for cleaning by day. Sunday after 10 a. m., Bomont

BOOKKEEPER—Sit.; colored; work mornings or noon; no Sunday work. Bomont

BOOKKEEPER—Sit., 46; light housework or small family. Mrs. J. Lafferty, Market st.

BOOKKEEPER—Wants charge of rooming house location; use of 2 rooms, some wages. 1461 Dr. Dismukes.

BOOKKEEPER—Sit.; white; would like to help children and housework; town or city. Box L-6, Post-Dispatch.

BOOKKEEPER—Sit., housework or ironing by class white woman. Lindell 6217R, between and 2. Write 909 N. Theresa.

BOOKKEEPER—Sit.; elderly; good cook; stewardess; wants home; small family. Morgan.

BOOKKEEPER—Experienced, in motherless home, will go to California with children Sept. Box P-313, Post-Dispatch.

BOOKKEEPER—Sit., to clean flats or care of children; go home at night; reference. L-10 Post-Dispatch.

BOOKKEEPER—Sit., sewing at home; wash dishes, $3; cut price on gowns. Grand

BOOKKEEPER—Sit. as cook and housework by tent; good references. Box L-102, Dispatch.

BOOKKEEPER—Business woman desires clerical position; familiar with all office work. L-198, Post-Dispatch.

BOOKKEEPER—Sit., homelike place in private family to help with light housework; no ing. 3869A McRee av.

BOOKKEEPER—First-class, white, wants cleaning or laundry work by day; regular prices. reference Box L-216, Post-Dispatch.

BOOKKEEPER—Sit.; colored; house cleaning or dry work by the day; city references. country or city limits. Bomont 20—

BOOKKEEPER—Sit.; good, experienced, elderly man; cooking and assist housekeeping; family reference. Box L-85, P.-D.

500 MEN AND BOYS WANTED — Is the position you seek advertised in these columns today?

AGENTS WANTED—MEN

AGENTS—Easy picking; new, exclusive unit; not sold to stores; unlimited field; big season now on; get particulars and free sample. Sennefis Carbon Remover Shop, 116 Indiana av., Dixon, Ill.

AGENTS—Tailoring; we need a few more high-class salesmen to sell our wonderful $29.50 tailored to order suits-overcoats; $10 cheaper than store prices; protected territory; you keep deposits; we train the inexperienced. J. B. Simpson, 831 West Adams st., Chicago. Dept. 182.

AGENTS—Sell Minitmend for tires and tubes; costs 2c repair; surpasses vulcanizing, saving 500 per cent; every auto and accessory dealer buys; profits amazing. Shaw made $23 first day; Murray $140 first week; particulars and free samples. Colonial Rubber Co., Dept S, Philadelphia, Pa.

AGENTS—Big sensation; absolutely new; something entirely different." Automatic cigarette case, just patented; $50 to $75 weekly easy; sells on sight. Write quick for open territory and liberal offer. Automatic Cigarette Case Co., 417 S. Dearborn, Chicago.

AGENTS—Will you risk a postal to learn how to start profitable business without capital or experience. Others make $60 weekly silvering mirrors, refinishing tableware, reflectors; brass plating. Complete working outfit and instructions furnished. International Laboratories, Dept. O, 233 Fifth av., N. Y.

AGENTS—$15 a day; easy, quick sales; free auto; 1 sample gratis. $1.75 value. Unique line to every customer. Simply show our beautiful, 7 piece, solid aluminum handle cutlery set. Appeals instantly. We deliver and collect. Pay daily. New Era Mfg. Co., 803 Madison st., Dept 127K, Chicago.

AGENTS—$15 daily; drop everything else; get busy; clean up big this summer; "Finigans" sell themselves; 1 demo to factory quits; sensational beat 40 ways; selling like wildfire; $1.75; every auto driver buys on sight; $1 profit; selling time, one minute. Write Calvin Curtis, 801 Hartford Bldg., Chicago.

AGENTS—Make big money introducing "Povar," a new polish for automobiles; demonstration to households, automobile and office furniture owners; repeat orders follow; exclusive territory to producer; experience unnecessary; write for free particulars. American Povar Corp., 350 West 36th st., New York.

AGENTS—Fast sellers; Jem Rubber Repair for tires and tubes; supersedes vulcanization at a saving of over 800 per cent; 10 min. demonstration to households, automobile and office furniture owners; repeat orders follow; exclusive territory to producer; experience unnecessary; write for free particulars. American Povar Corp., 350 West 36th st., New York.

AGENTS—$5 to $15 daily easy; sworn proof; your pay in advance; introducing new style hosiery; must wear or replaced free; no capital; experience required; just show samples; write orders; we deliver and collect; outfit furnished; contains all colors, grades, including silks; spare time satisfactory. Mac-O-Chee Mills Co., Dept. 7052, Cincinnati, O.

AGENTS—Men, $5 to $15 daily; sworn proof; guaranteed hose selling every home; 4 pairs, $1.00; outfit furnished; no capital or experience needed; just show samples; write orders; we deliver and collect; your pay; outfit furnished; contains all colors, grades, including silks; spare time satisfactory. Mac-O-Chee Mills Co., Dept. 7252, Cincinnati, O.

AMBITIOUS men write today for attractive proposition, selling subscriptions to America's leading automobile and sportsman's magazines. Quick sales. Big profits. Pleasant work. Digest Publishing Co., 1141 Butler Bldg., Cincinnati.

BOYS—Vaaction work; selling chemicals, specialties. Apply 4446A Elmbank av.

BOYS, GIRLS—Return $1, keep balance, Grenade Powder (no make 1 gal.; sell 15c at 15c. I trust you. Ryan, Spring Mount, Pa.

MEN AND WOMEN—$10 to $50 per day distributing literature of wonderful new discovery; full or part time; no experience or investment required. Spare time will do; write quick for free particulars. Box 1622, New Haven, Conn.

PORTRAIT AGENTS—Why deal with slow firms? Write for new polychrome catalogue; prints and finished work shipped in 24 hours. E. H. Roberts Portrait Co., Kansas City, Mo.

SALES AGENTS—You can count on a steady income by selling some of the small manufactured articles which we import. The "Retainer" Onion-cutter, the "Knock-out" mechanical pencil and the "Retainer" vacuum bottle are just a few of our big money makers. Write today for full particulars. Ostra Corp., 114 East 25th st., New York City. (c99)

SELL portraits, photo pillow tops, frames, medallions, gold window letters, luminous crucifixes, books, photo pennants, religious, patriotic, pastel, Pope Pius and negro sheet pictures, merchant signs, waterproof aprons, guaranteed hose, sanitary goods and 50 other agents' items; 30 days' credit; catalog free, samples free. James C. Bailey Co., Dept. 36, Chicago.

WATERPROOF kitchen aprons; shopping bags; highest grade; prices reduced. Bonton, 211 S. Broadway, St. Louis, Mo.(c99)

SALESMEN, AGENTS, CANVASSERS. For steady positions, or part time; make $15 daily taking orders for our exclusive silk hosiery, the best and most refined nosiery line on the market. We deliver direct from mill to wearer. Write at once, HOSIERY MILLS EXCHANGE, 438 E. 43d st., Chicago, Ill., Dept. 15.

AGENTS WANTED—WOMEN

AGENTS—To sell medhycos; sanitary rubber bandages. Majol Products, 315A Olive.

LADIES—Do your own hemstitching and pleating; attachment fits any machine, $2.50; automobile, $3; hand embroidery, $2.50; agents wanted. E. Stephenson, 22 Quincy, Chicago.

SALESMEN WANTED

AUTO SALESMAN—Territory work, representing well-known and popular-priced 4-cylinder car. If you are affected with alabi habit, do not answer; automobile sales experience not necessary, but preferred. Replies confidential. Box P-279, Post-Dis. (c)

DRUG SALESMAN—Solicit physicians, Missouri, Illinois; Fraser Tablet Co. line. Box L-401, Post-Dispatch.

FURNITURE SALESMEN—For high-grade bedroom furniture; only men thoroughly acquainted with the better stores and fully experienced will be considered; state past sales, references; confidential. Fort Dearborn Furniture Co., 2331 Orden av., Chicago.

GROCERY SALESMEN—Experienced, who are now calling on grocery trade; good opportunity to establish territory; none but experienced salesmen need apply; references received strictly confidential. Box P-390, Post-Dispatch. (c1)

GROCERY SALESMAN—To call on hotel and restaurant trade in the city and immediate neighborhood; excellent opportunity for high-class man to connect with one of the oldest grocery houses in the city on a salar, and commission basis; give details and experience in our line. Box P-273, Post-Dispatch. (c3)

GROCERY SALESMEN

Who have been or are at present calling on retail grocery stores and have the confidence of these stores. Chance to earn $50 to $100 a week on the side with very little effort. Write Dept. G-4

FULTON MERCANTILE CORP.
WOOLWORTH BLDG., NEW YORK, N. Y.

Experienced Shoe Salesmen

For several choice established territories; traveling experience, with knowledge of shoes necessary; excellent opportunity for right man, give complete information with application.

MARKS & STIX
CINCINNATI.

STOCK SALESMAN—Company now organizing has opening for live stock salesman; Missouri, Illinois, about $30,000 needed to complete organization; business is only one west of river; it right party we offer good opportunity to make good. Box C-80, Post-Dispatch. (c)

TIRE SALESMAN

Solid tires; experienced. Box M-221, P.-D. (c83)

SALESMEN—For city infant wear; good chance for furnished room. 5728 Enright.

SALESMEN—Automobile tires. Phone Lindell 5700, Mr. R. C. Buckley. (c3)

SALESMEN—Solicitors to sell roach powder; house to house. 3173 Delmar.

SALESMEN—To sell to homes and factories; liberal commissions. 1511 Olive. (c)

SALESMAN—To take orders for new mop wringer. Tyler 2312.

SALESMAN—To sell stationery; salary and commission. Box P-78, Post-Dispatch. (c)

SALESMEN—To sell high-grade food product as side line. 812 N. 9th st.

SALESMAN—Elderly engineer to solicit machine trade. Box P-158, P.-D. (c)

SALESMAN—Experienced, with army goods or general merchandise. Box L-309, P.-D.

SALESMAN—To carry specialty line for set; needlework dept. Box P-250, P.-D.

SALESMAN—To sell cigars as a side line; must cover territory at least every 30 days. Herring Bros., Cincinnati, Ohio.

SALESMEN—Junior, to sell malt syrup to grocers; call Monday, 8-10 a. m. Grimsdick Mercantile Co., 3802 Laclede.

SALESMAN—In office furniture department; apply Mr. Patterson, Blackwell-Wielandy Co., S. C., 16th and Locust. (c)

SALESMEN—Experienced moving and storage man, St. Louis Storage Co., Tower Grove and Blaine.

SALESMEN—Experienced in selling Ford cars. Apply Downs Auto Co., 5885 Delmar bl. (c)

SALESMAN—That knows something about the merchandise business, to join me in the business. Call L. Smith, 3511 Bell av.

SALESMEN—To sell low priced commercial cars and delivery trucks on commission basis. Box P-398, Post-Dispatch. (c)

SALESMEN—Good side line for traveling man, with or without auto. 217 South Main. Monday morning.

SALESMAN—Energetic, for city office specialty for banks, offices, manufacturers; liberal commission. Box L-14, Post-Dis.

SALESMEN—Specialty; call on retail grocers and druggists. Fritsche, 611 Granite Bldg.

SALESMEN—To handle foot remedies as a side line. A. H. Stoeppelman. Call at 2823 N. Vandeventer. (c)

SALESMEN—To sell well-known Vacuette suction sweepers; moderate price; big possibilities for hustlers. 920 Pine st.

SALESMEN—High-grade specialty; good proposition for right man. Phone Olive 310 for appointment. (c)

SALESMAN—High-class, for subdivision office at Wellston. Apply 4 to 5 p. m. Monday, 6066 Easton av. (c)

SALESMEN—Help bring back beer and wine; secure members in and out of town; good commissions for hustlers. Box L-153, Post-Dispatch.

SALESMEN—Cemetery lots; liberal commission; weekly advance; auto expense allowance; see sales manager, Room 404, 722 Chestnut st. (c)

SALESMAN—$100 and commission to sell guaranteed $5 line direct from factory at lowest prices. Goodstock Tire Co., 1108 S. Michigan av., Chicago, Ill.

SALESMAN—For retail store; clothing and gents' furnishings; state age, references and salary in first letter. Heinemann Dry Goods Co., Newport, Ark. (c99)

SALESMEN—To sell Hoover suction sweepers; experience not essential. Apply 265 Field Bldg., n. e. cor. Taylor and Olive.

SALESMEN—Calling on grocery trade; excellent seller and repeater; commission on reorders; strictly commission basis. Box P-201, Post-Dispatch.

SALESMAN—Real opening for salesman who can sell trucks; no others need apply. P. G. Craven & Co., 624 Central National Bank Bldg. (c2)

SALESMAN—Experienced and capable auto supply salesman for Missouri territory local to St. Louis. Beck & Corbitt Iron Co., Main and Ashley. (c)

SALESMEN—2, to call on local doctors with A1 auto specialty. Call room 209, 4064 Olive st., Monday between 9-10 and 12.

SALESMEN—Live wires; call on jobbers, dealers and department stores; electrical specialties; established territories; commission. Homont 815. (c)

SALESMEN—Specialty; to call on users of electrical supplies in St. Louis and East St. Louis. Quick sales, large profit. Apply 1272 Arcade Bldg., Monday.

SALESMAN—Of ability and reputation, to sell shares of common stock in reputable, local manufacturing Missouri corporation; commission 20 per cent. Box M-236, P.-D.

SALESMEN—Side line, selling jewelers, stationers, automobile and sporting goods; novelty; sells on sight. Write Howard Co., 702 West 181st st., New York City.

SALESMAN—Experienced in selling pianos or similar line; permanent with chance for rapid advancement; salary, $30 per week and bonus; Hawaiian Music Co., Inc., Mid-City Bldg., Grand and Olive.

SALESMAN—Experienced, over 25; sell high-grade office specialty; sales average $45; commission $100 per week. St. Louis or Illinois territory. Room 1012 Central National Bank Bldg.

SALESMEN—Experienced man, familiar with the manufacturing trade, to sell mechanical rubber goods in the city. Apply Saturday morning. Goodyear Rubber Co., 1103 Washington.

SALESMAN—With car, who wants permanent position with new advertising company; unlimited opportunity; $500 first month. Box M-277, Post-Dispatch. (c)

SALESMEN—Who are able to tell the truth in a forceful, straightforward manner; good opportunity for clean shop. Experienced window dresser; $30 per week to start; call all day Sunday for interview. 1701 Market st.

SALESMEN—To sell our printed gummed tape and sealing machines; excellent side line; liberal commission. Standard Advertising and Printing Co., Fort Scott, Kan. (c99)

SALESMEN—Newly patented household necessity that every woman wants; no investment. Savage Mfg. Co., 417 S. Campbell, Chicago.

SALESMAN—Experienced, telephone stock, to secure leads and appointments for subdivision salesman; will divided commissions. Forest 5401W.

SALESMAN—Retail furniture; must have extensive experience; salary no object to the right man. Dennis Bros., Granite City, Ill.

SALESMEN—Several good openings for real producers for wholesale oil trade; experience not as essential as pep and determination. 1701 Arcade Bldg. (c)

SALESMEN—High pressure; special advertising work; good pay; permanent. Apply Sunday up to 12 p.m., 3rd Soldan, care Roselle Hotel, 4145 Lindell.

SALESMAN—Shoe; Eastern manufacturer; experienced, with good knowledge of Missouri and Kansas territory. Box G-384, Post-Dispatch. (7)

SALESMEN—$16 a day easy; I start you in auto accessory business; no investment, no experience necessary; free accessories. Write Kleco, 1507 Michigan av., Chicago.

SALESMEN—Two experienced life insurance men, references required; call Monday. See Mr. White, 408 Benoist Bldg., 9th and Pine. (c)

SALESMAN—Main or side line, for five fastest-selling tire accessories; good commissions; big demand; exclusive territory. Long Distance Co., Fort Wayne, Ind.

SALESMEN—3; must be high-class; sell popular line of 6 and 4 cylinder automobiles; commission basis; must furnish good references. Box P-295, Post-Dispatch.

SALESMAN—Bond salesman, to sell 7-per-cent first mortgage gold bonds on property which is mortgaged for one-fourth its cost. Box J-162, Post-Dispatch.

SALESMAN—To sell a side line of notions on commission; good opportunity for man with following among department store trade. Box P-166, Post-Dispatch. (c)

SALESMEN—Reliable men with ability as crew managers, selling direct to consumers; permanent employment; steady income. Apply room 320, Murphy Bldg., East St. Louis, between 10 and 12 Monday.

SALESMAN—Local company offers opportunity to 2 salesmen who can qualify as district manager for city territory. Call Monday morning between 9 and 12, ask for Mr. Hicks, 404 Fullerton Bldg.

SALESMAN—Advertising; our men net from $60 per week up; commission basis; excellent opportunity in your home territory; old established business. Mr. Ralston, 830 Wade st., Cincinnati, O.

SALESMEN—Side line; we want men making out-of-town trade to sell proprietary medical items to the retailers; first-class proposition; good money. Enterprise Chemical Co., 122 Walnut st.

SALESMEN—Solicit accounts for large collection agency; $100 weekly easily earned; apply immediately for valuable territory. Illinois Adjusting Corporation, 22 E. Van Buren st., Chicago.

SALESMAN—Old established St. Louis factory wants salesman; staple proposition; strictly commission; biggest money-making (c) proposition ever offered; permanent position; exclusive territory to right man. Box C-73, Post-Dispatch. (c99)

SALESMAN—By St. Louis wholesale house; a good live salesman to sell a specialty proposition to the city trade; must be willing to work on commission basis to prove ability. Box P-31, Post-Dispatch.

SALESMEN—And district representatives, capable of organizing territory and presenting high-class proposition to bank presidents, school superintendents and industrial executives. Box C-269, P.-D. (c)

SALESMAN—Real estate, who is not afraid of work, and owns a car, can make a profitable connection with old established realty company; give phone number in reply to Box C-127, Post-Dispatch.

SALESMEN—Well rated corporation wants capable man for permanent, well-paid position selling established specialty. Write the Colorcraft Co., 1532W. 70, Cleveland, O.

SALESMEN—For established line family remedies to grocers and general stores; 30 per cent commission; main or side line; state age and experience. Williams Chemical Co., 149 W. Ohio, Chicago.

SALESMAN—Sell consumers, specially farmers, roofing, specialties and lubricating oils; entire or part time; liberal commission paid weekly. Touraine Paint Co., Cleveland, O.

SALESMAN — Strictly high-class specialty salesman; over 30 years old; to sell nationally advertised office necessity; a hustler can earn $100 per week commission. Box M-393, Post-Dis. (c2)

SALESMEN—To sell line of keg beverages; bid demand; highest grade of goods; 30 per cent commission; $50 weekly drawing account. Robert Thal & Co., 317 N. 1st st., St. Louis, Mo.

SALESMEN—Who can sell made-to-individual measure clothes direct to wearer; experience preferred but not necessary; big commissions. Broadway Tailoring Co., Cincinnati, O.

SALESMEN—$50-$100 weekly easy; I start you in a dignified, permanent business, city or country; no investment; new, sensational; write today. Lucas, Railroad Bldg., Denver, Colo.

SALESMEN—3 aggressive specialty salesmen with Ford cars, to sell the nationally advertised Camco Turbine Pump. Apply Sunday morning, C-A-M Corporation, 588 Arcade Bldg.

SALESMAN—Must be thoroughly experienced and be able to produce results, to call on city trade. Apply Monday morning. Goodyear Rubber Co., 1103 Washington. (c)

SALESMAN—Sanford solid-set, rubber-top, refillable broom, just out; positively nothing like it; sensational seller; $100 weekly. Sanford Brush Co., 2902 Carroll av., Chicago.

SALESMEN—We will require the services of four men of good cahracter; no experience needed; liberal commissions. Apply between 9 and 9 a. m. only, 705-7 Lucas & H. A. Zensen.

SALESMAN—$75 to $300 weekly; great demand on account of coal shortage; sells for $100; your commission $75; write today. Sureheat, 1105 Woman's Temple, Chicago.

SALESMEN—Those who have had experience selling soap, alkalis or water softeners, to consumers in bulk quantity; salary and commission; contract; give phone number. Box P-57, Post-Dispatch.

SALESMAN—Experienced soap chip, or thorough soap man, acquainted with chip buyers; rare opportunity for man who can qualify; write in confidence in detail to Arnold Brothers, Inc., 660 W. Randolph st., Chicago.

SALESMEN—Full time or side line; an out of the ordinary good proposition; tested less than 20 minute demonstration; sales $25 to $50 daily; Missouri territory. Write Sales Manager, 220 Security Bldg., Cedar Rapids, Ia.

SALESMEN—Hustlers from 28 to 45, desiring an income of $10,000 yearly; only getters, willing to work, need apply. Arrange for interview Wednesday or Saturday. Cleveland Discount Co., 911 Liberty Central Trust Bldg.

SALESMEN—$35 per week; opening for five men of neat appearance with business ability, to assist manager in handling and calling on city trade. Apply before 10, after 3. P. F. Collier Distributing Corporation, 1017 Title Guaranty Bldg.

SALESMAN—Our Famous Harvest Hat line to merchants; immediate and future delivery; liberal commission drawing account; state references, territory and whether you have car; no side lines. Shelton Panama Hat Co., St. Louis, Mo.

SALESMAN—Three live men with ability to sell high-class proposition to business men; good commission; only those used to making not less than $50 per week need apply. Call Monday between 9 and 11 a.m., Mercantile Adjustment Bureau, 5 N. Broadway, 2d floor.

SALESMEN—Investment representatives, to sell our shares in Montana; young, growing savings and loan association; Western city with good pay rolls; give full details in first letter, with references; confidential. P. O. Box 1395, Great Falls, Mont.

SALESMAN—Exclusive territory for established household necessities; guaranteed sales; liberal advancement; make $250 weekly; no competition; factory connection; this territory open. Bartelle Hamilton Co., 2417 Locust, Dept. 10, St. Louis, Mo.

SALESMAN BY LACE AND EMBROIDERY IMPORTERS

Work established trade, middle west; excellent opportunity right man with trade in medium and smaller towns. Fuld, 1140 Broadway, New York City.

SALESMEN—With experience in selling direct to consumer; the quality of our merchandise is exceptionally good and our prices are right; steadiness and permanent income. Apply 20 2 Wainwright Bldg.

SALESMEN—With electrical experience preferred; real big proposition; drawing account and commission to responsible reputable men; must have your own car to travel in and will be producers; no basis many practical uses. Box D-400, P.-D. (c7)

SALESMEN—Sell every retailer attractively displayed new invention of great selling merit; unusually advantageous terms; book orders from free pocket sample; liberal commission; bonanza for hustlers; write today. Universal Co., 11 Highland Park av., Roxbury, Mass.

SALESMEN—On account of sickness we have an opening on an established route ($3 yearly); selling household necessities direct to consumer. Salary or commission; references required. 809 Pontiac Bldg., between 4 and 6 p. m.

SALESMEN—The Michigan Mutual Life Insurance Co. is enlarging its agency force in St. Louis; also in Missouri and Southern Illinois; interesting contracts for qualified representatives. Call or write, Manager, 410 Odd Fellows' Bldg. (c99)

SALESMEN—Neatly dressed, intelligent young men of pleasing personality and ability; city salesmen to sell pianos under the direction of experienced senior salesmen; salary, expense and commission; references required. KIESSELHORST PIANO COMPANY. Established 1870. 1007 Olive st.

SALESMAN—Calling on clothing, furnishing and general trade; a strong side line gabardine top coats, starting $13.50; whitcords starting $9, combination rain and top coats $9.25 up; state trade; references. Wabansia Mfg. Co., 2306 Wabansia av., Chicago. (c)

SALESMAN—A large wholesale silk house in New York is open for a first-class salesman in the territory of Illinois and Missouri on a straight commission basis; state previous experience and references; your letter will be held in the strictest confidence. Box J-56, Post-Dispatch.

SALESMAN—Experienced, with car, to act as outside representative in city; high-calibre producer with ambition; young and aggressive; Missouri and Kansas territory. Box G-384, Post-Dispatch. (7)

SALESMEN—$16 a day easy; I start you in auto accessory business; no investment, no experience necessary; free accessories. Write Kleco, 1507 Michigan av., Chicago.

SALESMEN—Two experienced life insurance men, references required; call Monday. See Mr. White, 408 Benoist Bldg., 9th and Pine. (c)

SALESMAN—Main or side line, for five fastest-selling tire accessories; good commissions; big demand; exclusive territory. Long Distance Co., Fort Wayne, Ind.

SALESMEN—3; must be high-class; sell popular line of 6 and 4 cylinder automobiles; commission basis; must furnish good references. Box P-295, Post-Dispatch.

SALESMAN—Bond salesman, to sell 7-per-cent first mortgage gold bonds on property which is mortgaged for one-fourth its cost. Box J-162, Post-Dispatch.

SALESMAN—To sell a side line of notions on commission; good opportunity for man with following among department store trade. Box P-166, Post-Dispatch. (c)

SALESMEN—Reliable men with ability as crew managers, selling direct to consumers; permanent employment; steady income. Apply room 320, Murphy Bldg., East St. Louis, between 10 and 12 Monday.

SALESMAN—Local company offers opportunity to 2 salesmen who can qualify as district manager for city territory. Call Monday morning between 9 and 12, ask for Mr. Hicks, 404 Fullerton Bldg.

SALESMAN—Advertising; our men net from $60 per week up; commission basis; excellent opportunity in your home territory; old established business. Mr. Ralston, 830 Wade st., Cincinnati, O.

SALESMEN—Side line; we want men making out-of-town trade to sell proprietary medical items to the retailers; first-class proposition; good money. Enterprise Chemical Co., 122 Walnut st.

SALESMEN—Solicit accounts for large collection agency; $100 weekly easily earned; apply immediately for valuable territory. Illinois Adjusting Corporation, 22 E. Van Buren st., Chicago.

SALESMAN—Old established St. Louis factory wants salesman; staple proposition; strictly commission; biggest money-making (c) proposition ever offered; permanent position; exclusive territory to right man. Box C-73, Post-Dispatch. (c99)

SALESMAN—By St. Louis wholesale house; a good live salesman to sell a specialty proposition to the city trade; must be willing to work on commission basis to prove ability. Box P-31, Post-Dispatch.

SALESMEN—And district representatives, capable of organizing territory and presenting high-class proposition to bank presidents, school superintendents and industrial executives. Box C-269, P.-D. (c)

SALESMAN—Real estate, who is not afraid of work, and owns a car, can make a profitable connection with old established realty company; give phone number in reply to Box C-127, Post-Dispatch.

SALESMEN—Well rated corporation wants capable man for permanent, well-paid position selling established specialty. Write the Colorcraft Co., 1532W. 70, Cleveland, O.

SALESMEN—For established line family remedies to grocers and general stores; 30 per cent commission; main or side line; state age and experience. Williams Chemical Co., 149 W. Ohio, Chicago.

SALESMAN—Sell consumers, especially farmers, roofing, specialties and lubricating oils; entire or part time; liberal commission paid weekly. Touraine Paint Co., Cleveland, O.

SALESMAN — Strictly high-class specialty salesman; over 30 years old; to sell nationally advertised office necessity; a hustler can earn $100 per week commission. Box M-393, Post-Dis. (c2)

SALESMEN—To sell line of keg beverages; bid demand; highest grade of goods; 30 per cent commission; $50 weekly drawing account. Robert Thal & Co., 317 N. 1st st., St. Louis, Mo.

SALESMEN—Who can sell made-to-individual measure clothes direct to wearer; experience preferred but not necessary; big commissions. Broadway Tailoring Co., Cincinnati, O.

SALESMEN—$50-$100 weekly easy; I start you in a dignified, permanent business, city or country; no investment; new, sensational; write today. Lucas, Railroad Bldg., Denver, Colo.

SALESMEN WANTED

SALESMEN

SALARY OR COMMISSION

Young men who want to succeed can; five interviews a day will make you $150 a week or better; if you can stand prosperity, see us. STANZA & COMPANY, INC., Syndicate Trust Bldg.

SALESMEN—HIGH-CLASS INVESTMENT SALESMAN; ONE WHO HAS PROVEN SUCCESSFUL; CAPABLE OF ESTABLISHING SELLING CONNECTIONS OTHER CITIES SELLING PERSONALLY AND SUPERVISING SALES OF OTHERS; MANUFACTURING CORPORATION NOW EXHIBITING ITS EXCLUSIVE LINE IN THE SOUTH; LIBERAL PROPOSITION TO RIGHT MAN; GIVE FULL DETAILS AS TO CAPABILITIES AND INTERVIEW WILL BE GRANTED. OX C-10, P.-D.

SALESMEN—Unusual opportunity for ambitious men, sell Davis $25 Quality made-to-measure clothes direct to wearer. Year round proposition. Quick sales. Advertising to help you. Entire deposit your commission. Wonderful value. Satisfaction or money returned. "Square Deal" proposition. Investigate us. Act quick. Write, giving three references. P. H. Davis Tailoring Co., Cincinnati, Ohio.

An exceptional opportunity offered limited number real producers to sell new, patented line of selling household necessities direct to consumer; salesmen familiar with Wiltons, Axminsters, etc., covering department and furniture trade, can add better than $100 weekly to their earnings selling this new ready selling line; convenient sample, liberal commission. Give full particulars present line, territory and references. L.-S. Co., 16 Hudson st., New York.

SALESMEN—To acquire services of high-grades sales representative in your State. He must have initiative, strong personality, clear record and highly responsible. We require no investment, but our proposition is strictly commission; our device is sold to factories and business houses for $400; every call a prospect, as we have no competition; a hard worker can easily earn $7,000 a year; we will train you; write full details regarding yourself first letter. B. M. Bennett, Gen. Mgr., 40 W. Gay st., Columbus, O.

10 SALESMEN 10

WELL-ESTABLISHED INSURANCE COMPANY, IN ST. LOUIS, DESIRES 10 MEN WITH CHARACTER AND ABILITY, TO SELL AUTOMOBILE INSURANCE IN THE CITY. WONDERFUL FIELD. WITH BIG RETURNS. ASK FOR MR. LINN, AT 2000 RAILWAY EXCHANGE BLDG. (c)

SALESMAN—An old-established firm wants a man who is capable of handling a big proposition, and two sales to a home; an exclusive territory, on a strictly commission basis; this is an all-year-around proposition and is not a side line. If you are capable of a big record, sign the agreement at the bottom would suggest. If you are interested, write, giving us particulars about yourself, and we will send you full particulars about ourselves. We want three salesmen this week to work with us and be run in the leading newspapers of the country. Wing Seed Co., Mechanicsburg, O.

SALESMEN—We require the services of several high-grade salesmen to call on the trade and outside territory; our line comprises a complete and attractive showing of fine and reliable calendars, both in cloth, leather, metal and paper specialties for advertising; all manufactured and controlled by us and offers unusual opportunity for a real "go-getter" to become established in the most profitable and rapidly increasing branch of the whole advertising field; compensation liberal commission basis, with certain guarantee; hustlers can make big income. Commonwealth Casualty Co., Odeon Bldg.

SALESMEN—Catholic, for sales work; one with newspaper, magazine or insurance experience preferred; call at once; this might be the chance you have been waiting for. Extension Magazine, 1443 Syndicate Trust Bldg.

SALESMEN—Mechanically inclined, with auto, to demonstrate and introduce the Lovelace steam vulcanizer. "It keeps your motor running in a fog." Every car owner a prospect; sells for $45; salary $50 weekly and commission on sales. See demonstration. 1212 Washington.

SALES MANAGER—Shipping clerk, bill clerk and salesman, handling white plumbing supplies. Falls City Plumbing Supply Co., 526-27 E. Market, Louisville, Ky. (c)

SALES MANAGER—Manufacturer wants local sales manager to organize and handle crew selling leather goods, wholesale, retail, individual trade; excellent opportunity right man; correspondence confidential; references. Box 145, Woburn, Mass.

SHOE SALESMAN—And manager; experienced; good salary. And manager; experienced; good salary. Apply right party. Apply Sunday morning, 4065 Chouteau. (c)

TRAVELING SALESMEN—Must be familiar with iron and steel warehouse products, such as bars, sheets, plates, structurals, pipes, boiler tubes, rivets, etc.; if not familiar with these lines do not answer. Apply at Berk & Corbitt Iron Co., 1240 N. Main. (c)

YOUNG MAN—Selling ability, to sell vending seat pads for autos; new; liberal commission. The Artistic Co., 4453 Athlone.

57 MILES per gallon made with new patented gasoline vaporizer. Write for particulars. Siranasky Vaporizer Co., Fukswana, S. D.

YOUNG MEN—Three, possessing pep, punch and personality; sales position with a bunch of "go getters," in a nationally advertised, favorably known, fast-growing concern; men applying must be clean and neat-appearing, courteous and well-behaved fellows; thorough training given to each man individually and a practical plan offered for you to engage in business for yourself at minimum expense; men with cars preferred, but not absolutely necessary. Call 3548 S. Grand av., room 316. Ask for Mr. Baker. (c)

3 SPECIALTY SALESMEN

With electrical experience to sell the dualities; territories St. Louis, St. Louis County, Madison and St. Clair counties in Illinois. Apply Monday morning, suite 208, 302 Chestnut. (c)

SALESMEN WANTED

SALESMEN

Young men who want to succeed can; five interviews a day will make you $150 a week or better; if you can stand prosperity, see us. STANZA & COMPANY, INC., Syndicate Trust Bldg.

SALESMEN—HIGH-CLASS INVESTMENT SALESMAN; ONE WHO HAS PROVEN SUCCESSFUL; CAPABLE OF ESTABLISHING SELLING CONNECTIONS OTHER CITIES SELLING PERSONALLY AND SUPERVISING SALES OF OTHERS; MANUFACTURING CORPORATION NOW EXHIBITING ITS EXCLUSIVE LINE IN THE SOUTH; LIBERAL PROPOSITION TO RIGHT MAN; GIVE FULL DETAILS AS TO CAPABILITIES AND INTERVIEW WILL BE GRANTED. OX C-10, P.-D.

SALESMEN—Unusual opportunity for ambitious men, sell Davis $25 Quality made-to-measure clothes direct to wearer. Year round proposition. Quick sales. Advertising to help you. Entire deposit your commission. Wonderful value. Satisfaction or money returned. "Square Deal" proposition. Investigate us. Act quick. Write, giving three references. P. H. Davis Tailoring Co., Cincinnati, Ohio.

An exceptional opportunity offered limited number real producers to sell new, patented line of selling household necessities direct to consumer; salesmen familiar with Wiltons, Axminsters, etc., covering department and furniture trade, can add better than $100 weekly to their earnings selling this new ready selling line; convenient sample, liberal commission. Give full particulars present line, territory and references. L.-S. Co., 16 Hudson st., New York.

SALESMEN—To acquire services of high-grades sales representative in your State. He must have initiative, strong personality, clear record and highly responsible. We require no investment, but our proposition is strictly commission; our device is sold to factories and business houses for $400; every call a prospect, as we have no competition; a hard worker can easily earn $7,000 a year; we will train you; write full details regarding yourself first letter. B. M. Bennett, Gen. Mgr., 40 W. Gay st., Columbus, O.

10 SALESMEN 10

WELL-ESTABLISHED INSURANCE COMPANY, IN ST. LOUIS, DESIRES 10 MEN WITH CHARACTER AND ABILITY, TO SELL AUTOMOBILE INSURANCE IN THE CITY. WONDERFUL FIELD. WITH BIG RETURNS. ASK FOR MR. LINN, AT 2000 RAILWAY EXCHANGE BLDG. (c)

SALESMAN—An old-established firm wants a man who is capable of handling a big proposition, and two sales to a home; an exclusive territory, on a strictly commission basis; this is an all-year-around proposition and is not a side line. If you are capable of a big record, sign the agreement at the bottom would suggest. If you are interested, write, giving us particulars about yourself, and we will send you full particulars about ourselves. We want three salesmen this week to work with us and be run in the leading newspapers of the country. Wing Seed Co., Mechanicsburg, O.

SALESMEN—We require the services of several high-grade salesmen to call on the trade and outside territory; our line comprises a complete and attractive showing of fine and reliable calendars, both in cloth, leather, metal and paper specialties for advertising; all manufactured and controlled by us and offers unusual opportunity for a real "go-getter" to become established in the most profitable and rapidly increasing branch of the whole advertising field; compensation liberal commission basis, with certain guarantee; hustlers can make big income. Commonwealth Casualty Co., Odeon Bldg.

SALESMEN—Catholic, for sales work; one with newspaper, magazine or insurance experience preferred; call at once; this might be the chance you have been waiting for. Extension Magazine, 1443 Syndicate Trust Bldg.

SALESMEN—Honest, ambitious and intelligent salesmen between 30 and 50 years of age. Even if employed it will pay you to investigate this unusual opportunity. Some of our men now earning $100 to $200 per week. You will have the co-operation of our national organization. As you prove yourself capable you will be given an opportunity to show your executive ability. Also want three representatives to cover some important adjacent cities. No traveling. If you cannot call immediately, write for an appointment. H. W. Dubiske & Co., 1159 Arcade Bldg. (c62)

SALESMAN — Specialty man with Ford. St. Louis and vicinity. Live proposition, big commission; give phone number and address. Box L-51, Post-Dispatch.

SALESMEN—Large Pennsylvania corporation developing Government-approved potash fields in Texas has permanent position for high-class salesmen with clientele; no stocks or bonds, but a sound investment on the deferred payment plan of closing lease options, to be listed with us for future sale on commission basis. Workable beds of potash have already been found and territory also believed rich in oil; potentially the most valuable lands in America; big core drilling rig now working; modern real value. This is a large development, requiring capable men accustomed to handling first-class propositions and getting large incomes. For particulars address LAND DEPARTMENT, Lancaster, Pa.

SALESMAN—We have an excellent opportunity for a bright, wide-awake young man to connect with a well-established insurance company as city salesman; salary and bonus; real opportunity to make money; necessary state age, references, past sales experience and whether employed at present; also telephone number. Call or address, J. B. MEEHAN, 1603 Boatmen's Bank Bldg. (c)

DISTRICT MANAGER—Big opportunity for a live man to secure exclusive selling agency; unusual proposition; over $5,000 profits $100 per week. Box M-404, P.-D.

DO you ever consider your future? If you are thinking seriously of it, we will consider your application to fill several vacancies created by promotions. Sales experience not essential, as we will train you. Must be 25 years or older, honest and conscientious workers and able to furnish references. Apply Room 1010, Chemical Bldg. Mr. Reinke, 1019 Pine st.

ELECTRIC SIGNS stimulate business; want agent in local territory for most economical sign; ¾ commission payable with order. Pitch Advertising Co., Commerce Bldg., Kansas City, Mo.

I OWN exclusive sale right in California, Oregon and Washington for six-known auto accessory line; there are a million cars in these 3 states and $20,000 to $50,000 profit for me. Will, partner can either travel or take charge of Los Angeles store; wonderful opportunity for man with ability and some capital. Box T-52, Post-Dispatch.

MAN—30 or over, with general business knowledge; some ability as salesman; fine position; wonderful opportunity for man with initiative; state experience. Box C-394, Post-Dispatch.

MEN—Two, to sell oil and grease to garages; experienced men preferred. Call at 1025 Lafayette av. after 8 o'clock Monday morning. (c)

MEN AND WOMEN—Everywhere; free lessons in salesmanship; no experience necessary; salary and commission; hustlers can make big income. Commonwealth Casualty Co., Odeon Bldg.

MEN—Catholic, for sales work; one with newspaper, magazine or insurance experience preferred; call at once; this might be the chance you have been waiting for. Extension Magazine, 1443 Syndicate Trust Bldg.

MEN—Honest, ambitious and intelligent salesmen between 30 and 50 years of age. Even if employed it will pay you to investigate this unusual opportunity. Some of our men now earning $100 to $200 per week. You will have the co-operation of our national organization. As you prove yourself capable you will be given an opportunity to show your executive ability. Also want three representatives to cover some important adjacent cities. No traveling. If you cannot call immediately, write for an appointment. H. W. Dubiske & Co., 1159 Arcade Bldg.

HELP WTD.—WOMEN, GIRLS

HOUSEKEEPER—In workingman's home; widower; Call Sunday morning, 1438A N. 23d st.

HOUSEKEEPER—White, in motherless home; no objection to one child. Box L-350 Post-Dispatch.

HOUSEKEEPER—More for home than wages; no objection to small child; good home. Box P-222, Post-Dispatch. (c)

HOUSEKEEPER—For large cheerful room-ing house; man and wife; or small family in flat on premises. Lindell 5489. (c)

HOUSEKEEPER—Middle-aged woman, in workingman's motherless home; one that wants a permanent place. J. W. R. 6722 Minnesota av.

HOUSEKEEPER—Working, in bachelor's home at Fairfield, Ill.; every modern con-venience; references required as to char-acter and competency. Box C-380. (c)

HOUSEMAID—White, Christian Hospital, 3546 N. Grand av. (c)

HOUSEWOMAN—For general housework; 3 in family. 5206 Neosho.

HOUSEWOMAN—For general housework; short distance from city. Box P-302, P.-D.

HOUSEWOMAN—Colored, for general house-work; must know how to cook; 3 in fam-ily; reference. 604 King's Highway Park. Riverside 924M. (c)

IRONERS—Ladies' clothes. Apply Excel-sior Laundry, 2325 Texas. (c)

LADY—For country hotel; one who is compe-tent to serve room; wait on table and to cook. Box P-278, Post-Dispatch. (c)

LADY—That has no home to take care of house and baby, 2 years; mother works; good home; small wages. Box P-320. (c)

LADIES—To sell magic art paper with world medal awarded; guaranteed; sell easier because it's wanted; good profits. 408 Olive, room 620.

LADY—With education, refinement and ability to earn $100 per week; age 25 to 45; work dignified, highest grade security; unusual opportunity for teachers; reference required. Box C-391, Post-Dis.

LAUNDRESS—Experienced; white preferred. 8183 Hawthorne.

LAUNDRESS—Experienced. 4132 Flora pl. Grand 1378J.

LAUNDRY HELP—Experienced feeders and folders; also ladies' clothes ironers. Home Laundry, 4300 Finney.

LAUNDRESS—White; German preferred; day and a half; call Sunday morning or Monday. Cabany 6975.

LAUNDRY HELP

Markers and assorters; also experienced steady work. IMPERIAL LAUNDRY CO., 4701 Delmar.

LAUNDRY HELP

Marker and assorter; finish; experienced. Apply The Laundry, 7319 Manchester. (c)

LAUNDRY HELP

Forelady, experienced, competent; good pay; real opportunity for producer. Box P-303, Post-Dispatch. (c7)

LEDGER CLERK—Experienced; state age, experience, salary wanted. North St. Louis corporation. Box P-393, Post-Dis. (c)

LINEN ROOM GIRL—Experienced. Apply housekeeper, Buckingham Hotel, King's Highway and West Pine. (c7)

MARKERS—And assorters. Apply West-minster Laundry, 4115 Olive st.

MARKERS—And assorters; rough dry. Ap-ply Westminster Laundry, 4115 Olive.

MILLINERY DESIGNER—For popular price trimmed hats; all year position; must have reputation. Box P-35, Post-Dispatch. (c)

MILLINER—First-class trimmer on popu-lar priced trimmed hats; year round posi-tion. Experienced only. Apply L. T. Apple & Co., 1158 Washington, 3d floor.

MULTIGRAPH OPERATOR—Experienced; good opportunity for right man. 2123 Railway Exchange Bldg.

NURSEGIRL—Young, white. 4265 Cass av.

NURSE GIRL—In science; private home; references. 4435 Forest Park.

NURSE—Practical; some hospital experi-ence; $45 per month, room and board. Apply Frisco Hospital, 4960 Laclede. (c)

NURSE—For 2 little girls, aged 3 and 5; family going East for summer; only Negro who is educated, intelligent and have best references need apply. 6425 Cecil, Cabany 913.

OFFICE GIRL—For general office work; must have references. French Pleating Co., 704 Washington. (c)

OFFICE GIRL—Experienced; high school or business school graduate; for filing and general office work; must be over 16 years of age; good handwriting a necessity; a chance for advancement. Apply to M. Sayman Products Co., 2117 Franklin av.

OPERATORS—Experienced. F. J. Schleicher, 101 Chestnut. (c7)

OPERATOR—Experienced white girl for pas-senger elevator. Box M-391, Post-Dispatch.

OPERATOR—On button machine. Ameri-can Petticoat Co., 1021 Washington, 2d fl.

OPERATOR—For corduroy pants; only those who can operate 2-needle machine; steady work for part time, in large shop; may lead to permanent position. Must write and furnish satisfactory reference. Address P-72, P.-D.

GIRLS

Garments, Fulton Bag & Cot-ton Mills, South 7th st. (c8)

GIRLS

Power machine; good oppor-tunity. Employment Dept., KAYSER & CO., 17th and Locust. (c2)

GIRLS WANTED

Cloth shoe factory offers experi-enced girls and willing to work; steady employment and chance for advance-ment. Apply HOYD-ELLARD SHOE CO. (c)

Wanted

Girl for packing and dip-ping; must be over 16 years of age. Apply before 8:30 A. M. to SPITZER'S YELLOW FRONT CO., 612 N. Main. (c)

GIRLS

Experienced and inexperienced. Good laboratory work. Apply ROYAL DRUG CO., 4000 North King's Highway. (c)

Experienced housework and as-sist with children; apartment; no wash-ing; good wages. Forest 8290. (c)

Experienced, for putting up and la-beling and chemicals. Apply to Mc-Grew Bros. Drug Co., 4th and Clark.

Room and attendant for city; not under 21 years of age. 2001, Municipal Courts bldg.; Forest 8290. (c)

Live room and board to do gen-eral housework; 2 in family; no washing. 3117 Hen-rietta pl. (c)

Girl to assist with light housework; 2 in family; good home; wages wanted; age and refer-ence. 5 Westmoreland pl. (c)

EXPERIENCED, TO OPERATE GRAPHOTYPES FOR ADDRESSOGRAPH PLATES; PERMANENT WORK. ADDRESSOGRAPH CO., P. O. BOX 87. (c2)

WOMAN—Between 19 and 25, to assist in taking telephone orders; good work for part time, in large shop; may lead to permanent position. Must write and furnish satisfactory reference. Address P-72, P.-D.

GIRLS

Garments. Fulton Bag & Cot-ton Mills, South 7th st. (c8)

GIRLS

Power machine; good oppor-tunity. Employment Dept., KAYSER & CO., 17th and Locust. (c2)

GIRLS WANTED

Cloth shoe factory offers experi-enced girls and willing to work; steady employment and chance for advance-ment. Apply HOYD-ELLARD SHOE CO. (c)

Wanted

For packing and dip-ping; must be over 16 years of age. Apply before 8:30 A. M. to SPITZER'S YELLOW FRONT CO., 612 N. Main. (c)

GIRLS

Experienced and inexperienced. Good laboratory work. Apply ROYAL DRUG CO., 4000 North King's Highway. (c)

Room and attendant for city; not under 21 years of age. 2001, Municipal Courts bldg.; Forest 8290. (c)

Live room and board to do gen-eral housework; 2 in family; no washing. 3117 Hen-rietta pl. (c)

Girl to assist with light housework; 2 in family; good home; wages wanted; age and refer-ence. 5 Westmoreland pl. (c)

EXPERIENCED, TO OPERATE GRAPHOTYPES FOR ADDRESSOGRAPH PLATES; PERMANENT WORK. ADDRESSOGRAPH CO., P. O. BOX 87. (c2)

WOMAN—Between 19 and 25, to assist in taking telephone orders; good work for part time, in large shop; may lead to permanent position. Must write and furnish satisfactory reference. Address P-72, P.-D.

GIRLS

Garments, Fulton Bag & Cot-ton Mills, South 7th st. (c8)

GIRLS

Power machine; good oppor-tunity. Employment Dept., KAYSER & CO., 17th and Locust. (c2)

GIRLS WANTED

Cloth shoe factory offers experi-enced girls and willing to work; steady employment and chance for advance-ment. Apply HOYD-ELLARD SHOE CO. (c)

Wanted

For packing and dip-ping; must be over 16 years of age. Apply before 8:30 A. M. to SPITZER'S YELLOW FRONT CO., 612 N. Main. (c)

GIRLS

Experienced and inexperienced. Good laboratory work. Apply ROYAL DRUG CO., 4000 North King's Highway. (c)

Room and attendant for city; not under 21 years of age. 2001, Municipal Courts bldg.; Forest 8290. (c)

Live room and board to do gen-eral housework; 2 in family; no washing. 3117 Hen-rietta pl. (c)

Girl to assist with light housework; 2 in family; good home; wages wanted; age and refer-ence. 5 Westmoreland pl. (c)

ED GIRLS—Do you

steady work at good all at 414 S. 7th st.

EXPERIENCED

RING MACHINE NO LARGE WORK; AY; AND GIRLS TO GEORGE V. STEF-O., 112 N. 15TH ST.

S—Experi-

ed machine op-s to sew on all of making coats. Apply ocust st., CUR-LOTHING CO.

ERS—Experienced canvas and sailmakers; also experi-ence machine to learn glove mak-er beginners with $9 per week; chance to make money while you pay the fare for out-of-town glove makers. Apply Sunday morning, 10 o'clock, ready for work. Venus Glove Co., 2703 Cass av.

E OPERATOR—Girl, experi-ced Steel Cote Mfg. Co., 700 N.

OME WORK

crochet our styles; we furnish and keep you as busy as you earning; we give all year. 1139 Olive st.

Or middle-aged woman, 27 F—3726 Spring.

White; family of 2; 322 N. floor south.

White; to assist. Cabany 5853 Stevenson.

or woman, white; small apt. ht, 1st floor west. (c)

White, for general house-ly Monday. 2917 St. Louis.

White; apply apartment, 1s' 5551 Enright. (c)

For general housework; ence required. Wydown 444W

White girl to assist with light 4049A Botanical.

White, to do housework and o laundry. Cabany 2035M. (c)

White; white; small apartment. 0 Russell, 1st floor east. Apply A.

White, for general house-quire no washing. 3117 Hen-748. (c)

Experienced; general house-laundry work. 5629 Clemens (c)

White, for general housework; nt. Mrs. Louis Noell, 744 Inter-any 6025. (c)

For general housework and grand 5489J, Victor 6811L. 3735

White, for general house-one Cabany 3138J or call first McPherson av. (c)

White; for general house-cooking; no washing. 5152

White, about 16, light house-all family; good home. 4064 (c)

White, for general house-er help; good home for right ences. 3507 Lafayette av.

Competent white, for general Cabany 1849J. 5050 (c)

White, for general housework; children. 5856 Cates. 3d floor.

White, general housework; tment. Cabany 4816W. 5733 pl. (c)

White, to cook and do light in small family in apartment; petent and have reference. 5354 ch Floor west. Forest 97. (c)

White, for small apartment; ly; plain cooking; good wages man, second floor east. Cabany (c)

Capable, reliable, white; plain d cleaning, in family of adults; , good wages and home; refer-5 Cabanne; Cabany 3227J. (c)

Experienced, white; general family of two grown persons hild; references required. Phone 41, or call at 70 Aberdeen pl.

Experienced girl for general three in family; no laundry or k; good home and a pleasant a month. 6147 Kingsbury pl. floor west. Forest 97. (c)

ER—White, for couple em-Call Cabany 7248W. (c)

ER—Woman about 50 years, 3558A Nebraska. (c)

ER—Middle-aged. 4155 Ash-

ER—Not over 35 years of age; s. Box L-95, Post-Dis.

ER—Orderly, for general in small family. 3970 Hart-

ER—In country, more for home se; no objection to one child fferson.

ER—Young lady. Apply to s. 1418 N. 12th st., 3d floor g morning, 8:12. (c)

ER—In motherless home; no to small child. Call before 12 33 Hickory st.

HELP WTD.—WOMEN, GIRLS

EXPERIENCED OPERATORS WANTED
On all parts of
Men's and Boy's Overalls
RICE-STIX FACTORY, 11th and St. Charles.

OPERATORS

We have good positions open for experienced operators in all our sewing departments.
RICE-STIX FACTORY,
4414 Page Bl. (c)

$$$—Operators—$$$

Experienced on silk and cloth dresses; highest wages guaran-teed. Apply
EISEMAN BROS.,
1531 Washington Av., 3d Fl. (c1)

PANTRY GIRL—With experience to take charge of large pantry. Box C-387, P.-D.

PRESSERS AND LEARNERS—
Experienced; on soft collar work and girls over 18 to learn. Steady work, ELY & WALKER SHIRT FACTORY, 8th and Hickory st. (c2)

PRESSERS
AND
GIRLS TO IRON
We have good positions open in our pressing rooms
RICE-STIX FACTORIES,
2850 S. Jefferson
4414 Page Bl. (c)

PRESS FEEDER—Experienced on cylinder and job presses, preferably on box board and paper bags. Apply 306 N. 2d, 4th floor.

PRESSERS—On bungalow aprons. QUEEN MFG. CO., 522 N. Third. (c)

SAMPLE MAKER—Experienced, and draper on dresses, with some knowledge of de-signing; wonderful opportunity to right par-ty. Box P-283, Post-Dispatch. (c)

SEAMSTRESS Wtd.—Apply Robt. Schmidt, co-tumer, 206 S. 4th.

SEAMSTRESS—Experienced. Apply Buck-ingham Hotel, King's highway and West Pine. (c7)

SHIRT MAKERS AND LEARN-

ERS—Experienced operators on all parts. We are especially in need of hemmers, sleeve mak-ers, Union Special fellers and for putting on collars and neckbands. Steady work. Will take 25 girls to learn. Guarantee paid to be-ginners. ELY & WALKER SHIRT FACTORIES, 16th and Locust sts., 6th floor and 8th and Hickory sts. (c5)

SHIRT MAKERS

We have good positions open for experienced operators on the following parts:
SLEEVE MAKERS
FRONT MAKERS
COLLAR MAKERS
CUFF MAKERS
LOWER SETTERS
HEMMERS
Rice-Stix Shirt Factory
2850 S. Jefferson (c)

SHOEWORKERS—Fancy stitchers, on wom-en's shoes. W. T. Moore Shoe Co., 1912 Pine.

SHOEWORKERS—Fuxers, vampers and all-round fitters on infants' shoes; steady work. Samuels Shoe Mfg. Co., 915 Sweitzer av., 7900 block, on Broadway.

SPOTTER—Experienced on fancy work. Star Cleaning Co., 2515 N. Grand. (c)

SPOTTER—Girl to learn. Dodson Cleaning Co., 5869 Delmar. (c)

SPOTTER—Steady work. Chapman Brown Cleaning and Dyeing Co., 3100 Arsenal.

SPOTTER—Experienced only; must be the best on light work and dark work; good salary and steady work. Box C-358, P.-D.

SPOTTER—On ladies' fancy garments; per-manent position and good pay to experi-enced girl. Schuck Cleaning and Dyeing Co., 4110 Olive. (c1)

STARCHER—For collars. Delmar Laundry Co. Sidney and Ohio.

STENOGRAPHER—Moderate wages; apply Monday between 10 and 1. 411 N. 15th.

STENOGRAPHER—Lady; must be experi-enced. 220 N. First st.

STENOGRAPHER Wtd.—State experience, salary and age. Box P-285, P.-D. (c)

STENOGRAPHER—Must have bookkeeping experience; state age, qualifications, etc. Box D-41, Post-Dispatch. (c7)

STENOGRAPHER—Small office; easy work, short hours; salary $40 month. Call after 10 Monday, 502 Victoria Bldg. (c)

STENOGRAPHER—Experienced; permanent position; give age, experience, salary ex-pected first letter. Box C-357, P.-D. (c)

STENOGRAPHER—Beginner; state experi-ence and salary expected. Box P-345, Post-Dispatch.

STENOGRAPHER—Must be neat, rapid and accurate; good firm; opportunity; $80 to start. Box L-397, Post-Dispatch.

STENOGRAPHER—And office girl for clean-ing and dyeing company; $15 a week. Box P-10, Post-Dispatch. (c)

STENOGRAPHER—Young girl; must be ex-perienced; state age and salary expected. Box P-3, Post-Dis. (c)

STENOGRAPHER—Lady; and clerk; state age, experience and salary expected; give telephone number. Box P-290, Post-Dis.

STENOGRAPHER—Competent, for perma-nent position. Address, stating experi-ence and salary wanted, Box M-273, Post-Dispatch. (c)

STENOGRAPHER—Experienced, for tempo-rary work; may become permanent; only competent person need apply. Walter G. Clark, Inc., 106 N. 3d st.

STENOGRAPHER—Experienced, familiar with general office work; permanent posi-tion in large wholesale house; references required; give experience. Box P-39, P.-D.

STENOGRAPHER—And dictaphone opera-tor preferred; must be thoroughly experi-enced; state references, experience and salary expected. Box M-408, Post-Dis. (c)

STENOGRAPHER—Experienced in law work with some college training; must have had several years legal experience. Holand, Rutledge & Lashly, 703 Olive. (c)

STENOGRAPHER—And dictaphone opera-tor; must be thoroughly experienced; site experience, salary and references. Box P-5, Post-Dispatch. (c)

STENOGRAPHER-CLERK—In factory su-perintendent's office; must be over 21 years old, with one or more years' experi-ence; permanent position with future; sal-ary $70 to $80 month. Answer in own handwriting; state age and experience. Box P-274, Post-Dispatch.

STENOGRAPHER — must be fast and have pleasing personality, for credit department of retail store. State age, experience and salary expected. Permanent position. Box C-8, Post-Dispatch.

STITCHERS

On men's pants. FELDMAN, 2d floor, 517 Morgan st.

STRAW SEWERS—Experienced on chil-dren's and misses' coarse braid milan hats. International Harvest Hat Co., 711 Lucas.

TELEPHONE OPERATOR—Experienced; private branch; need appearance; not un-der 25 years; state experience. Box C-360, Post-Dispatch.

TYPIST Wtd.—Must be rapid and accurate. Peck & Corbitt Iron Co., Main and Cashie.

TYPIST—Must be accurate and have speed; permanent position for proper party. Box P-248, Post-Dispatch. (c)

HELP WTD.—WOMEN, GIRLS

TYPIST—Experienced, Royal machine, for inventory work; good pay. Apply Pullman Co. shops, 5500 Bircher st. (c9)

TYPIST—To learn clothes marking; good writer. Dodson Cleaning Co., 5869 Del-mar. (c)

TYPIST Wtd.—With some bookkeeping ex-perience preferred; state age, experience, salary expected. Box P-291, Post-Dis. (c)

TYPIST—Experienced; and bill clerk; state age, experience and salary wanted; North St. Louis corporation. Box P-394, P.-D.

TYPIST—For small manufacturing con-cern; accurate and not afraid of work; varied office work; filing, mailing; will-ing to learn dictaphone; give full account of experience, qualifications, reference, age and salary expected. Box D-43, Post-Dispatch. (c7)

TYPIST—Who has some ability as stenographer and can do real work of quality; excellent opportunity to develop into good position. MR. BROGDON, 1600 Kingsland.

WAITRESS—Experienced. Federal Restau-rant, Pinney and Devenport.

WAITRESS—Experienced. 2316 S. Broad-way.

WAITRESS—Experience not necessary. 1233 Market.

WAITRESS—Experienced union preferred. Union Restaurant, 1319 Market. (c)

WAITRESS—Experienced; Monday morning. 32 S. 4th.

WAITRESS—To work in small restaurant. Apply 3d floor, 3524 Olive.

WAITRESSES—White, experienced. 1530 Olive st.

WAITRESS—Experienced; 6 days week, $15. Hamilton's, 111 Missouri, E. St. Louis.

WAITRESS—First-class restaurant; night work; good wages. 9 N. Sarah.

WAITRESS—Experienced; good pay for right party. Compton Restaurant, 3143 Olive st.

WAITRESSES—Must have experience; day or night work. Apply Union Station Lunch-room.

WAITRESS—Young, active, competent; cap-able taking charge in absence of proprie-tor; out of town; answer fully; state ex-perience. Box L-330, Post-Dispatch.

WAITRESS
Wanted for all day work. Apply downstairs lunchroom.
STIX, BAER & FULLER
Dry Goods Co. (c)

WOMAN—For light housework. 1421 North Park pl.

WOMAN—Colored, for cooking and house-work. 3337 Lafayette. (c7)

WOMAN—White, allround restaurant work. 2416 N. Broadway.

WOMAN—To do home cooking in restau-rant. Call 2113 Sidney. (c)

WOMAN—Elderly; to care for 6 rooms; not much work. 3954 Page.

WOMAN—For general housework; good home and good wages. 4799L. (c)

WOMAN—Neat appearing and settled, to work in confectionery. 4514 Manchester.

WOMAN—Elderly or middle-aged, for gen-eral housework and cooking. 3858 Flora.

WOMAN—General housework; no laundry; good wages to competent party. Webster 1446J.

WOMAN—To work and help with kitchen work. Freemont Restaurant, 2416 N. Broadway.

WOMEN—Settled, for general housework in plain family. 4408 Page. Apply Sun-day.

WOMEN—Demonstrate and sell brushes. Call Monday, 322 N. Grand, room 18, 9:30 to $90 wk.; no experience needed.

WOMAN—Settled, to care for baby and 3-room flat; good, permanent home for re-sponsible party. 3778A Michigan.

WOMAN—Or girl, help cook in confection-ery store. 417 N. Euclid. Forest 3032. Please call before 12 o'clock.

WOMAN—With experience to care for moth-er and baby, house during confinement. Mrs. Beard, 902 Aubert. Forest 7442.

WOMAN—To care for mother and home dur-ing confinement; at once. 3807A Wind-sor pl.

WOMAN—Reliable person to take care of infant. Call Belmont 849 or address Mrs. A. Gardner, 2744A Fern av.

WOMAN—Good, to help with general work in hotel; nice place; good wages. Ad-dress P. O. Box 394, Union, Mo.

WOMAN—Middle-aged, for dining-room work. Albers Hotel, 2100 N. Broadway. (c7)

WOMAN—For light work. Call Monday, 1727 Cleveland av., East St. Louis. St. Clair 22591.

WOMAN—Between 30 and 45; to work in sanitarium; no experience necessary; home to Mrs. Pruyn-Hagen. 2009 E. Grand.

WOMAN—White, thoroughly experienced in hotel fruit pantry work. Apply 10:30 a. m., room 309, Hotel Statler.

WOMAN—Mother's helper; care of children and light housework; good home; fair wages. Write or call Sunday, D. Hinz, 6000 E. Broadway, Wells & Bucks ave., 7900 block, on Broadway.

WOMAN—Middle-aged white for general housework; unincumbered; good home to right party; state price. Box P-345, Post-Dispatch.

WOMAN—Intelligent; with some knowl-edge of practical nursing; to make her-self generally useful. Forest 7600, room 2119. Mrs. Schweich.

WOMAN—Colored, for general housework; no laundry; references required. Call Sunday morning 10 a. m., 4414 McPher-son av.

WOMAN—Old or middle-aged, to take care of 5 well-behaved children, 6 to 15 years of age; references necessary; good home for right person; reference required. 3704 Page bl.

WOMAN—Or girl, in modern office down-town; trained in switchboard telephone work or in taking telephone orders for morning hours only; must be quick and rapidly; no objection to married woman, preferably between 20 and 25; give age, kind of work done and education; require good character references; address in long-hand. Box D-245, Post-Dispatch. (80)

WOMEN—2; to work in restaurant. 8526 S. Broadway.

WOMEN—COLORED. APPLY NATIONAL STOCK CO., MAIN AND MADI-SON.

WOMEN—Bright, intelligent and sympa-thetic; by an old established drug house, to work in St. Louis; big money to right parties. Box D-213, Post-Dispatch. (c)

WOMEN—Who want work and will canvas house-to-house, if shown an opportunity of making $7 per day and up, should send for free particulars. L'Dainte Cold Cream, 1913 W. Harrison, Chicago.

WOOD HEEL COVERER — Experienced. Lampe Shoe Co., 4060 Forest Park bl. (c)

YOUNG GIRL—To do copy work on Royal typewriter; salary $20 a month to start; chance for advancement. Apply 1010 Title Guaranty Bldg. (c)

YOUNG LADY—With retail experience; $20 per week; real opportunity for right lady. Gentle Shoe, 4317 Walnut. Bldg. 3d floor.

YOUNG LADY—Congenial, to share 4-room apartment with young woman. Cabany 827R. (c)

YOUNG GIRL—For general work in store; one in neighborhood preferd. 2824 N. Vandeventer.

YOUNG LADY—To work in grocery store; must have some experience. Call Sun-day Grand 4956W. (c)

YOUNG LADY—Assistant cashier; must have best of references; good pay for steady position. Apply by letter only. Globe, 8th and Franklin. (c)

YOUNG LADIES—Catholic, to be assistant to manager; some sales experience, but not necessary; salary and commission. 708 Times Bldg. Mrs. Whitson.

YOUNG LADY—About 16 to 18, experi-enced in office work, to answer telephone and do clerical work; steady position; must possess pleasing personality; answer giving age, experience and phone number. Box C-388, Post-Dispatch. (c)

YOUNG WOMEN—To take up nursing; room, board, laundry and salary while learning. Liberty Hospital, 4207 Delmar. (c62)

CANVASSERS AND SOLICITORS —WOMEN

CANVASSER—Or solicitor. Apply to E. E. Morris, 623 Hamilton (cor. Delmar and Hamilton). Monday morning. Commission only. (c)

SOLICITOR—To solicit; all or part time; city. Apply 2404 N. Broadway, between 8 and 10 a. m.

SALESWOMEN WANTED

SALESWOMEN—Sell silk hosiery; good commissions; 9 to 12 Monday. 4112 Hart-ford.

SALESLADY—Experienced in ladies' ready-to-wear store; steady position to right par-ty. Box P-246, Post-Dispatch.

SALESLADIES—For our bakery department; experienced girl preferred. Busy Bee Candy Co., 417 N. 7th st. (c)

SALESLADY—Experienced in dry goods and ladies' furnishings. Apply Monday after 9 o'clock. Busy Bee Department Store, 6207 Easton av.

SALESLADY—Experienced millinery. Ap-ply Sunday between 11 a. m. and noon. Broadway Millinery Co., 619 N. Broadway. (c)

SALESLADY—Experienced, in neighborhood dry goods store; aged 25 to 35; living near Wellston; references required; salary $12. Box P-268, Post-Dispatch. (c)

SALESWOMEN WANTED

SALESLADIES—At once; 5, to travel, dem-onstrate and sell dealers; $40 to $75 per week; railroad fare paid. Goodrich Drug Co., Dept. 101-D, Omaha, Neb. (c99)

SALESLADIES—Bright, neat young ladies for our candy sales department. Splen-did opportunity. Apply Herz Candy Co., 512 Locust.

SALESLADIES—Women, to sell guaranteed silk hosiery; no experience necessary; make from $3 to $10 a day. Missouri Hosiery Co., entrance through Planters Hotel Lobby. (c2)

SALESLADIES—$10 daily easy; spare time; every housewife will buy ironing board covers; experience unnecessary; sample free. Rallen Mfg. Co., Dept. 7829 Baltimore Bldg., Chicago.

SALESLADIES—You can earn $15 to $80 weekly just showing "La Beaute" pearl necklaces to your well-to-do lady friends in spare time; write for plan; it will be mailed free in sealed envelope. Maison Behar, 1465 Broadway, New York City, Dept. 160.

SALESLADIES

We have several positions open for experi-enced saleslad'es in our art needlework de-partment. Apply by mail only, stating age, experience, where last and how long em-ployed.
FRANK'S, 819 Locust st.

SALESWOMAN—Specialty, to handle small line of stock for progressive food company; references required; must be able to show results. Box P-397, Post-Dispatch. (c)

SALESWOMEN — Thoroughly experienced. Apply superin-tendent of employment, B. NUGENT DRY GOODS CO., 500 N. Broadway. (c)

SALESWOMEN — Experienced corset. Apply superintendent of employment, B. NUGENT DRY GOODS CO., 500 N. Broad-way. (c)

SALESWOMEN — Experienced ribbon. Apply superintendent of employment. B. NUGENT DRY GOODS CO., 500 N. Broad-way. (c)

SALESWOMAN—We are looking for that particular type of woman, over 25 years of age, who is inherently honest and can faithfully represent an organization of na-tional reputation. Regardless of your pres-ent occupation, you may be that particu-lar woman, whom we can place in a posi-tion to earn from $50 a week up. If you cannot call immediately, write for an ap-pointment. H. W. Dubiske & Co., 1150 Ar-cade Bldg. (c83)

SALESWOMEN

SALARY OR COMMISSION
We can use several more saleswomen in our new department. The biggest seller in St. Louis.
Five Dollars a day will net you from $100.00 to $300.00 weekly—See us be-tween 8 and 12 a. m. STANZA & COM-PANY, INC., Syndicate Trust Bldg. (c2)

LADY—To furnish prospects for lots in new subdivision for well-known salesman; $40 for each sale. Box L-5, Post-Dispatch.

FOR SALE—WTD

Solid agate, 25c line; out-of-town, 25c daily 30c Sunday; minimum 4 lines. Three consecutive insertions 1c line discount.

MISCELLANEOUS FOR SALE

ALLIGATOR—7-foot, handsomely mounted, perfect. New York Storage, 2219 Wash st.

ARMY FOLDING COTS—$2.95 tents, $1.95; paint, 95c; shoes, 98c; new all-leather shoes, $1.95 up; clothing, hats, fishing out-fits. Army Supplies, 810 Pine st.

ARTIFICIAL EYES fitted at home, $3. Write for free booklet. Denver Optic Co., 500 Barclay Block. Denver, Colo. (c99)

ASH PITS—Corrugated steel. Economy Steel Metal Wks., 3892 Easton. Lindell 1151. (c99)

AUTOMOBILE—Cheap. 1806 Oregon.

AUTO KNITTER—Brand-new; cheap. 5928 Cote Brilliante. Cabany 6090.

AUTO KNITTER—New; half price. Call Colfax 1337R.

AUTO KNITTER—Cheap. 5 S. 10th st. room 21. (c)

AUTO KNITTER—New; 3-cylinder; cost $90; sell cheap or trade. Box P-40, P.-D.

A FEW items left over from our sale of last week and are sacrificing them at unusually low prices: 9-foot enameled iron bathtubs, complete, with faucets, waste and overflow, $26.50; lowdown vitreous china closet out-fit, $20; one-piece 62-inch enameled apron sinks with nickel-plated faucets, $12.75 ea.; slightly defected lavatories, $3; a few only pedestal lavatories, $12.75; 30-gallon riveted boilers, $8; unbreakable closet seats, $2.75; flat rubber paint, $4.25; 26-inch Emerson fan, $17.25, and $3 roll roof-ing paper, $2; orange shellac, per gallon, $2.75; white paints, per gallon, $1.25. Kopman Bros.' Hardware Co., 2014 Frank-lin. Bomont 2640. Central 761. (c)

BAKERY EQUIPMENT—Complete; whole-sale or retail; consisting of mixers, mold-ers, ovens, machines, work benches, office equipment, 4 Dodge trucks, etc. Call at 3974 Olive.

BATH TUB—5½-ft., connected to floor, $15.

BATHTUBS—Two, 5-foot, used, enameled; one 1-piece enameled corner sink. Before noon, 1859 S. 12th. Sidney 2545J.

BOILER—Ideal Arco hot water boiler and radiator, 75 ft. Lindell 4711J. Post-Dispatch.

BOILER—Mueller boiler, hot water, for 5 or 6 rooms. Box L-209, Post-Dispatch.

BENCHES—4 and 6 feet; never-break benches, for lawns, porches and cemetery. Hercules Lawn Bench Co., 2513 Arlington.

BUILDERS' LEVEL—$38. 14A N. 9th.

BUILDERS' AND SURVEYORS' INSTRU-MENTS—New and used, at factory prices. Wissler Co., 617 N. Broadway, 6th floor. (c99)

CASHIER'S BOOTH—Oak, brass-bound; bargain, 1009 Market st.

CARPENTER TOOLS—Full outfit with chest. 1211 Cass.

CARDINALS SEASON TICKET—Including grand stand, 32 games left; make me an offer quick. Box P-242, Post-Dis. (c)

CANDY MAKING OUTFIT—Complete; four large slabs, one large kettle, furnace and blower, 20-ft. table; all for $100. Apply Gold Medal Dainty Co., 3828 West Floris-sant. (c)

CASH REGISTERS—Used; cash or time; buy or exchange; expert repairing. 1016 Chestnut. (c99)

CIGARS, CIGARETTES AND TOBACCO—Big John and Arrow, 50c; Horseshoe, 70c; Prince Albert, 16-oz., $1.10; cigar scrap, 40c per lb.; Camels, $1.20; Chesterfields and Piedmonts, $1.35. All 10c smoking and twist tobacco, 3 for 25c; all the popular brand cigars priced very low. We also have some real cheap cigars for carnival men. Bennett's Wholesale and Retail To-bacco Store, 815 Franklin. (c99)

COFFEE AND MEAT GRINDER—Hobart; 1 h. p., pedestal butchers' computing scale and books, C. J. Hopper, 8822 W. Florissant.

COMPASS—Surveyor's; good condition; cheap. 819 Franklin. (c)

DENTAL OFFICE—And outfit, or will take room for part. Victoria Bldg.

DOORS—Oak wardrobe mirror doors; cheap. 3731A Wyoming. (c)

DRESS FORM—Adjustable, $5; skirt form, $2; power machine for tailor, gas plate and oven, folding ironing board, $2; sani-tary couch, $1.50. 7980 Arsenal.

ELECTRIC CEILING FAN—Cabany 7255.

ELECTRIC FAN—16-inch, alternating, in good condition, $12. 7529 S. Broadway.

ENVELOPES—20,000 good, white, cheap. Cord Storage and Moving Co., 5740 Eas-ton av.

FOR RENT—For rent; all sizes. Acme Elec. Co., 221 Market st. (c62)

FAN—Electric; oscillating; $8. Call 2720 Park.

FAN—16-inch General electric, oscillating, nearly new; reasonable. Grand 6182J.

FANS—Two; motor; 4 steam gauges; $12 for all. 4118 Washington bl. (c)

FANS—$5 up; one 20" llg exhaust fan, A-B Electric Co., 19 N. 9th. Olive 6822. Central 9274.

FANS—Five, ceiling, a. c.; also 10 desk fans, d. c.; 220-volt and 32-volt for Del-comen; big bargain; call Monday, 1007 Market.

FIRE BELLS—Electric; 10; big bargain. 1007 Market.

FOLDING CHAIRS—200; like new; cheap. 1007 Market.

FURNACES—Heating, etc.; all makes fur-naces repaired, overhauled, cleaned; guar-anteed. Miller, 3936 Page. Lindell 4717J.

GAS WATER HEATERS—25 ft. double coil, $15; while they last. Jenkins, The Plumber, 8822 Evans. Lindell 4449W. (c)

GAS water heaters installed, $11 up; copper coil. G. J. Seeley, gasfitter, 3412 Thomas. Central 9668, Lindell 334M. (c99)

GARBAGE BURNER—Like new; cheap. 1007 Market st.

GLASS—8x10, and a lot of 1¼-in. pipe. 3803 Kosciusko.

GLASS TUMBLERS—21 doz. for restau-rant. New York Storage, 2219 Wash st.

GRAPES—This year's crop of 4-acre vine-yard. Dr. Sheahan, Price rd., near Bon-homme rd., St. Louis County.

FRUIT PRESS—3-gallon; cost $12.50; sell $5. 3679 Iowa.

FURNACE—Front flank hot-air furnace, in good condition; cheap. 3632 Rutger.

FURNACE—Hot-air, almost new, with pipe and register; all complete; hot-water tank and coil; hot-water heater; will deliver for $85; can be seen Sunday. Smith Bros.' Furnace Exchange, 4371 Laclede. Delmar 1590, Lindell 4726. (c)

EXTENSION LADDERS

Strong hickory-rung extension ladders, all lengths, delivery every-where, 35c per ft. CENTRAL HARDWARE CO., 811 N. 6th st.

FURNACES

Purchased from the Government; now is the time to buy; don't wait; at $45 to $60 for furnaces worth triple to double.
"BENSINGER, BETTER BARGAINS."
at 1009 Market.

FURNACES FOR SALE

500 Government furnaces, both pipe and pipeless; all sizes; from $45 to $65; like new; all standard makes; can save you money on them. J. A. STERN, 17th and Chestnut st. Both phones. (c8)

1000 PIPELESS FURNACES

Just right for your house; all standard makes; these furnaces are like new; all sizes, from $45 to $65. Delivered to any part of St. Louis. J. A. STERN, 17th and Chestnut sts. Both phones. (c99)

GARDEN HOSE—A very select stock of moulded hose; nonkinks, ½ and ¾ inch sizes; very cheap; in any length de-sired; must be seen to be appreciated. South End Hardware Co., 2801 Gravois. Sidney 283. Victor 924R.

GARDEN HOSE

Fully guaranteed; molded; nonkinkable hose; 50-ft. sections, complete with brass coupling, $4.75.
CENTRAL HARDWARE CO., 811 N. 6th st.

HARDWARE BARGAINS

Molded garden hose, 50-foot length, in-cluding couplings, $3.50.
Lawn mowers, closing out our entire stock at greatly reduced prices now.
Gas stoves, stand 10 inches high, 2 burn-ers, $3.98; 3 burners, $5.25.
Hop-In-Malt, Rex Sun brand, 3-lb. can, 75c; lacquered caps, 27c per gross; Hail bottle cappers, 65c; adjustable cappers, $1.29.
Extension ladders, all sizes, 32c foot.
Paint, ready mixed, various colors, $1.35 and $1.50 per gallon.
We carry a complete line of Phelan-Faust paints, also Johnson's hood dye, varnishes, flax, etc.
SPECIALTY HARDWARE CO.,
706 N. 7th st., one block north of Wash-ington av.

HEMSTITCHING and picoting attachment; superior device; fits any sewing machine; attaches firmly; easily adjusted; price $3 delivered, with complete instructions and samples of work; orders filled promptly. Superior Hemstitching Attachment Co., 509 Stors st., Corpus Christi, Tex.

HOSE—Molded nonkink hose, 50-ft. lengths, $5.98. Franklin Hardware Co., 718

HOUSEHOLD GOODS FOR SALE

FURNITURE—Contents of 4-room flat, at bargain. 1923A Hebert.

FURNITURE—4 rooms, up-to-date; rent flat, $18. 6700A Idaho. (c)

FURNITURE—3 rooms, with privilege of renting modern flat. 2926 Hebert st.

FURNITURE—Of 3 rooms; carpet, stoves; good condition; call early. 1155 Aubert.

SECOND-HAND FURNITURE—And hardware store; bargain. 3171 Sheridan.

FURNITURE—All kinds; must sacrifice entire stock, below cost; bargains. 3327 Easton av.

FURNITURE—3 rooms, complete; electric washing machine. 407 N. Taylor, 1st floor north.

FURNITURE—Children's bed, chairs, table, spring, mattresses, etc. 2508 Benton.

FURNITURE—Dining and bedroom suites; American walnut; sell cheap. 3417 Chippewa. (c)

FURNITURE—Beautiful bird's eye maple dresser, chiffonier, wardrobe, rocker and chair. Call 2228 Franklin. (c)

FURNITURE—Of all kinds; gas stoves, $8 up; dressers, beds, kitchen cabinets, rugs, tables, davenette, chairs. 2703 Lafayette.

FURNITURE—Stove, gas heater and stove; morris chair, etc.; no dealers. Mrs. Downer, 3711 Cass.

FURNITURE—10 rooms; good as new; wonderful location for rooming house. Lindell 6770. (c)

FURNITURE—Beautiful bedroom suites, dinner suite; other furniture; cheap; immediately. Owner, 5127 Cabanne.

FURNITURE—Will sell whole or part of a 5-room efficiency; no piano. 3683 Olive st., Apt. 10A.

FURNITURE AND RANGE—A set of encyclopedia books; reasonable. Call Sunday morning. 2235A Cass.

FURNITURE—Kitchen cabinets, single beds, etc.; call mornings. Victor 3220L. 2736 Accomac.

FURNITURE—Complete furnishings of 4 rooms; like new. 6306 Enright, first floor west. (c)

FURNITURE—Contents 3 rooms, completely furnished. Call any time after Sunday at 2808 S. 9th st.; no dealers apply.

FURNITURE—3 rooms, and furnishings of flat; 2 rooms rented; $450. 4975A Fountain.

FURNITURE—Contents of 4-room apartment; just the thing for young couple; sell at sacrifice. 4570A Garfield.

FURNITURE—Living-room set, dining-room set, refrigerator, draperies. Sidney 2138J. 3433 Humphrey st.

FURNITURE Wtd.—3-piece overstuffed living room set, breakfast set, floor lamps, rugs. Riverside 3009M. Sunday, 9 to 12.

FURNITURE—Sideboard, with beveled mirror, gas range, high oven. 5343 Patton. Forest 6383J.

FURNITURE—One davenette suite, 1 wardrobe, 1 dresser, library table. 1502 S. Broadway.

FURNITURE—Three-piece parlor set, $23; 9x12 rug, $10; other furniture. 4529 Page.

FURNITURE—Entire contents of flat to settle an estate; dealers, here's your time. Colfax 1441W or 2112A Adelaide. (c)

FURNITURE—Dining-room set, kitchen cabinet, dresser, library table; cheap. 5142 Easton.

FURNITURE—Gas range, water power wash machine, table and other household furniture. Call 1407 Dillon.

FURNITURE—Electric washing machine, roller top desk, ice box. 7027 Manchester av.

FURNITURE—Mahogany living room table and chairs, oak dresser, rugs, etc.; no dealers. 4534 Gibson.

FURNITURE—Of 3 rooms, practically new. Call after 10 a. m. Sunday, 3216 Chippewa.

FURNITURE—Contents of 4-room apartment; sale begins Sunday, 9 a. m. 4441 Arsenal, 1st floor east. (c)

FURNITURE—4 rooms; living room, dining room, bedroom and kitchen; no dealers; reasonable. 1007 N. Sarah.

FURNITURE—Child's mission desk and chair, electric lamp; wood heater, seed grinder. 2916 Virginia.

FURNITURE—Two rooms, completely furnished; privilege of renting flat. 3818 Lincoln. Apply before 1 or after 6 Monday.

FURNITURE—New and used; all kinds; low prices; your old in exchange. 1712 S. Jefferson. (c)

FURNITURE—Chiffrobe, walnut bed, dresser to match, 2 rockers, 2 arm chairs, table, sideboard. 7916 Virginia.

FURNITURE—3-room outfit, with or without piano. Call after 5 o. m. during week; before 8 a. m. and 5 p. m. Sunday. 1005A Cass av.

FURNITURE—Contents of elegantly furnished 6-room flat; will not separate; no dealers; flat can be rented reasonable. Grand 1439W. (c)

FURNITURE—For 4-room flat; located near Lafayette Park; electricity, bath, steam heat; cheap rent; a snap. Box G-100, Post-Dispatch.

FURNITURE—Early English dining table and chairs, army cots and pad. Quick Meal gas stove, Englander bed. Grand 4005J. 4347 Shenandoah.

FURNITURE—Contents of elegantly furnished 6-room flat, complete; high-class furniture; cost $2500; sacrifice; leaving. 3010A Shenandoah av. (c)

FURNITURE—Beautiful bedroom suites, dining and living room furniture; fine phonographs, pianos, etc.; prices cheap; immediately. Owner, 5127 Cabanne.

FURNITURE—On account of illness, furniture of 6 rooms; flat for rent, with steam heat; 2 rooms rented; no dealers need apply. 4966 Delmar bl.

FURNITURE—Two large 2d-floor front rooms, kitchen; bath; gas; 2 families renting, $12 per month; electric and bath. 3016 Easton. Call in store.

FURNITURE—Bedroom and dining-room set, walnut, Queen Anne refrigerator, combination range, rugs, cane-back living-room suite, piano; must sell. 3740 Delmar.

FURNITURE—Refrigerator, dresser, wash stand, gas range, library table, dining table, 4 chairs, bed complete; leaving city. 3858 Lawton.

FURNITURE—Library table, mahogany, perfect condition; child's bed and mattress; 2 pairs wrought portieres. 5629 Clemens. Cabany 2290. (c)

FURNITURE—Magnificent hand carved solid oak buffet and china closet; mahogany bookcase; hand carved. Sidney 1169. No dealers.

FURNITURE—Of a 5-room efficiency apartment; upholstered furniture; standard player-piano; cost $600; paintings, lamps; complete $500. Box L-125, P.-D.

FURNITURE—Bedroom suite, walnut, with chiffrobe, new style; rugs, refrigerator, fumed oak dining suite, very cheap. Call today. 3662 Delmar bl. (c)

FURNITURE—Contents of 4 rooms; 3-piece cane velour set, rugs, brass and iron bed, blue enamel gas range, kitchen furniture and other articles; all or separate; leaving city. 4926A Page.

FURNITURE—Artistic furniture, rugs, draperies, china, linens, etc., at auction, Wednesday afternoon at 2 o'clock. Contents of several well-furnished apartments; 3507 Lucas av. (c)

FURNITURE—American walnut bed and springs, $35; Quick Meal cabinet gas stove, $25; slightly used; call between 10 and 12 Sunday. 2906 N. Vandeventer. Apartment K. (c)

FURNITURE—Party leaving city will sell their newly furnished 4 rooms of furniture; up to date; beautiful walnut bedroom suite. Call Sunday morning, 5742 Page, 3d floor west. Delmar 3835J; Gottlieb.

FURNITURE—Complete furnishings of 3-room efficiency apartment; used 4 months; have to leave city Monday; will make big sacrifice; apartment rent very reasonable. 5630 Pershing, apartment 215. Phone Cabany 6091M. (c)

FURNITURE—Dining suite, beautiful mahogany, cost $800; ivory suite, 10 pieces, cost $750; Wilton rugs, white enameled refrigerator, gas range, piano, draperies, bric-a-brac, etc.; will sell very reasonable. 3662 Delmar bl. (c)

9 ROOMS FURNITURE, $390.

Modern walnut bedroom suite, fine new piano, dining room suite, beds, rugs, kitchen equipment, etc. Must be sold Sunday evening between 6 and 9. Possession of modern residence if desired. Rent $75, 3955 Castleman.

FURNITURE—Refrigerators, kitchen cabinets, phonographs, library tables, floor lamps; bedroom, dining room and davenette suits; carpets, rugs, linoleums and many other bargains; cash or time. F. Lasky Furniture Co., 1406 Franklin. (62)

FURNITURE—Very special prices on new 9-piece suites, including 10-piece Queen Anne American walnut dining suite, $145; 9-piece living-room suite, blue velour, $136; 4-piece bedroom suite, in American walnut or old ivory, $85; white enamel kitchen cabinets, $25; 52-inch oak buffet, $25; all on our fresh stock, at 35 per cent discount; linoleums included. Wagner Bros., 201 S. Jefferson av.

FURNITURE—25 dining-room suites, 30 brass beds, 20 davenette suites, 8 Day beds, 22 odd dressers, 12 bedroom suites, 10 living room suites, 27 library tables and about 32 rugs. We have taken these goods in exchange on new goods and they have been put in good condition. We have put a price on these goods that will move them quickly. Langan Bros., 18th and Washington av. (c78)

FURNITURE—25 rooms of all kinds, very best kitchen cabinet, $7.50; dressers, $8; chiffoniers, $8; fine beds, $5; buffets, $12; dining table, chairs, $1; rockers, $2; sanitary cot, $3; library tables, $5; mattress, $2; chiffrobe, $15; rugs, $8; piano, $37.50; phonograph, $20; bookcases, desks, mirrors, pictures, gas ranges, refrigerators, $4; sewing machine, $10. Also a lot of mahogany, oak and bird's-eye maple dressers, davenette set, $27.50; fine chiffrobe, mirror-door wardrobe, $25; Quick Meal blue combination range, cots, center tables, dressing tables, many articles, too numerous to mention. Come early; real bargains. 3516 Olive st.

HOUSEHOLD GOODS FOR SALE

GAS RANGE—3961A Theodosia. (c)

GAS RANGE—6-burner Quick Meal; cheap. 5321 Cates. (c)

GAS RANGE—With side oven; cheap. 1603A N. 19th. Central 9272X.

GAS RANGE—Water heater; several refrigerators; bargains. 5251 Page. (c)

GAS RANGE—Blue enamel, side oven; must sell, leaving city. 3520 S. 37th.

GAS RANGE—Quick Meal; slightly used. 4430A Delmar.

GAS RANGE—With high oven; fine shape; $35. 915 N. Broadway.

GAS RANGE—3220 W. University. No dealer.

GAS RANGE—Blue enameled cabinet; owner leaving city; no dealers. 2721 S. 11th.

GAS RANGE—Quick Meal; cheap. 1320A Pestalozzi st.

GAS RANGE—Quick Meal, in good condition; $10. 4053 McRee av.

GAS RANGE—Dining table and kitchen cupboard; all for $10. 3440 S. Grand. (c)

GAS RANGE—Side oven; white doors; $25. 1617 S. Jefferson. (c)

GAS RANGE—Quick Meal, white enameled, perfect condition; price $80. 5453 Arsenal st.

GAS RANGES—New, blue, gray and black; $5 to $20 for your old range in exchange. 1017 S. Jefferson. (c)

GAS RANGES—And refrigerators, all sizes, $5 and up. Brasch's Bonded Warehouse, 2618 Franklin av. (c8)

GAS RANGE—Quick Meal; $160; with white enamel door; $6; ice box, $3; dresser, chiffonier, beds. 1011 S. Broadway.

GAS RANGE—Blue porcelain, steel, Quick Meal; side oven; $60; bargain. 4122 Botanical av.

GAS RANGE—Quick Meal, blue porcelain; large cabinet model, like new; bargain. 201 S. Jefferson av.

GAS RANGE—Cabinet; side oven; blue. Quick Meal and side iron ice box. 3558 Bamberger. (c)

GAS RANGE—White enameled; complete, with oven regulator; used for demonstrating; bargain. 915 N. Broadway.

GAS RANGE—Quick Meal; high oven; white enamel; same as new; at bargain. Call Monday. 1009 Market st.

GAS RANGES—4. Home Comforts, for hotel use; also gas griddle and 2 gas grates broilers. Call National Hotel, Bell, East 180. (c)

GAS RANGES of all kinds; side ovens and top ovens; also two-burners for apartments, for sale very cheap. Keiner's, 1211 N. Vandeventer. (c8)

GAS RANGE—All white enamel; side oven, Quick Meal; slightly used; floraine equipment. Call Sunday morning or week days. 5122A Page. (c)

GAS RANGE—Large size; 6 burners, 18" oven and broiler; suitable for restaurant purposes; for a ridiculously low price. South End Hardware Co., 2801 Gravois. Sidney 283, Victor 924R.

GAS STOVE—White enameled doors. 3534 Illinois av.

GAS STOVE—And kitchen range; reasonable. 2c Shenandoah.

GAS STOVE—High oven, and icebox; good condition; bargain. 4932 Laclede av.

GAS STOVE—Quick Meal; good condition; cheap. 3007 Ohio.

GAS STOVE—3-burner, or trade for coal oil stove. Call Monday, 1029 N. 19th.

GAS RANGE—Quick Meal; fine order; deliver and connect, $12. 1617 S. Jefferson.

GAS RANGE—Blue, regulation style; just like new; a real bargain. South End Hardware Co., 2801 Gravois. Sidney 283, Victor 924R.

GAS STOVE—Quick Meal, white enameled; also rugs, dressers, and 500 dozen quart jars. Lindell 1916.

GAS STOVES—Renewed Quick Meal and other standard makes; A1 condition; delivered and connected, $18 up; also light, low as $8. Cash or time. Prosser's, 3220 Olive st. (c62)

GAS STOVES—All makes, Quick Meal, high ovens and low oven; other makes; white panels; guaranteed to burn; from $10 up; connected free for this week. Levy Bros., 311-13 S. 14th st.

GAS WATER HEATER—$5; good condition. Call Sunday, 4219A Botanical.

HEATER—Bridge & Beach; range, Charter Oak; 604 Gresham st.

HEATER—Like new; $15; exchange for enameled gas stove. 818 Wilmington.

HEATING STOVE—And beds. Call between 5 p. m. and 1 p. m., 1706A S. 10th st.

HIGH CHAIR—Good condition; $3. Lindell 3447W.

HOUSEHOLD GOODS—3203A Harper st. (c7)

HOUSEHOLD GOODS—Call Sunday, 1821 Kennett pl.

HOUSEHOLD GOODS—Call Sunday or Monday; no dealers. 7053 Kingsbury. (c)

HOUSEHOLD GOODS — Contents of 3 rooms at 2617A Iowa.

HOUSEHOLD GOODS—Contents of fine 5-room flat; whole or part. 2358A Virginia. Grand 2083W. (1)

HOUSEHOLD GOODS—Entire contents; new piano, flowers, etc. 5812 Clemens, apartment F. Phone Cabany.

HOUSEHOLD GOODS—Contents of 3 rooms, or will trade for Ford touring car. 3413 N. 9th av.

HOUSEHOLD GOODS—Contents of 3 rooms, sun parlor, kitchenette, complete for housekeeping; privilege of renting flat. 4011A Lafayette av.

HOUSEHOLD GOODS—Bedroom and dining-room sets; American walnut; Queen Anne; living room; range; heater; kitchen range, heater and electric sewing machine; must sell at once; leaving city. 4719 Leona.

HOUSEHOLD GOODS—Beautiful mahogany upright piano, plain case, $150; 9-piece dining room set, including 60" buffet, $65; high-oven gas range, brass bed, antique bedroom and parlor set, rugs; entire furnishings of 6-room bungalow. Jefferson 1029R.

HOUSEHOLD GOODS—Perfect condition; leaving city; will sell at sacrifice; baby grand piano, dining table and chairs, library table, desk, bookcases, brass and iron beds, goods, dressers, chiffoniers, sewing machine, Boston couch, Buck's gas ranges, refrigerator, kitchen cabinet and laundry utensils, etc. Call 5111 Vernon.

ICEBOX—Small; good as new; $7. Lindell 1091. 4107 Lindell av.

ICEBOX—Good order; 75 pounds ice capacity, $9. 1617 S. Jefferson. (c)

ICEBOX—Small; in fine condition. 1600 Semple.

ICEBOX—$3; leather couch, $5. 2111 S. 12th. (c)

ICEBOX—For 100 lbs.; only $5. 4243W Labadie. Delmar 3902X.

ICEBOX—Cheap; good condition. 1311 N. Grand.

ICEBOX—Splendid condition; very reasonable. 767 Aubert. Call Forest 4375J.

ICEBOX—And baby washtub; stove and books. 2005 California.

ICEBOXES—New, porcelain, stone and enamel lined; your old box in exchange. 1617 S. Jefferson. (c)

HOUSEHOLD GOODS FOR SALE

PARLOR SUITE—Old, carved frame; also mahogany wardrobe. Box L-152, P.-D.

PARLOR SET—3-piece; also Moore's heater. 3711 Arsenal.

PARLOR SUIT—Leather; good condition. 4724 Nebraska.

PARLOR BEDROOM—Large; southern exposure; strictly modern. Forest 4439R. 4415 Page.

PARLOR SUITE—6-piece; gold and brown velour with separate feather cushions; dining room suite; 60-inch buffet, 54-in table, 4-hole high oven gas range. 4803 Leduc. Delmar 1783L.

PARLOR SET—5 pieces; brand new; sell cheap; 3 heating stoves, used two years; good as new; one sideboard good as new; 2 carpets; sell cheap. Borchers, 4622 Natural Bridge.

PIANO—Mahogany upright, 3-pedal, $50. 3507 Lucas av.

PIANO BENCH—Mahogany; good condition; cheap. 4218 St. Louis.

PIANO—Davenport, dining room suite, range; reasonable. Call after 6 p. m. 4328 Washington. (91)

PICTURE FRAMES—At bargain. 1849 Russell av. Sidney 769J.

DRESSER—Chiffonier, beds, chairs, tables; cheap. 1631A Union av.

RANGE—Moore black combination; $50. 2021 Dorcas.

RANGE—Davenport, dining room suite, range; reasonable. Call after 6 p. m. 4328 Washington. (91)

RANGE—Majestic. 2427 McLaren. Colfax 2176R.

RANGE—Cole's high-oven, like new. L. Ramsey, 4534 East Warne av.

RANGE—Bridge-beach kitchen range on legs; hot water box. 3471 Montana.

RANGE—Charter Oak gas; high oven. Call Sunday morning. 3814 A Whittier.

RANGE—Combination and other furniture. 6025 Suburban av. Cabany 1943J. (c)

RANGE—Superior; kitchen cabinet. Call Sunday morning, 4922 Tennessee.

RANGE—Combination, all blue enamelled, brand-new; fully guaranteed; $89.50. 1202 S. Broadway. (c5)

RANGE—Blue enamel Quick Meal combination range, mahogany bedroom suite, Victor 3049R. 3932A Nebraska. (c)

RANGE—One Buck range, one cabinet, one ext. table, one bed, one chiffonbe, one sewing machine; sell by piece; good as new; call 3335 Blair.

RANGE—Blue combination; buffets, china closet, tables, chairs, kitchen cabinets, iceboxes, gas stoves, rugs and linoleum. Call Monday. 2021 Shenandoah.

RANGE—Like new; very cheap. 4740 Delmar bl.

REFRIGERATORS—Different sizes; your own price. 5251 Page.

REFRIGERATOR—All white enameled; a bargain. 845 N. roadway.

REFRIGERATORS—A few samples at bargain price. 915 N. Broadway.

REFRIGERATORS—Buck's cabinet gas range; leaving town. 2647 Winnebago.

REFRIGERATOR—4-door front icer; good condition. $10. 4021 Fair. (c)

REFRIGERATOR—Automatic; army cot; sanitary couch; dresser; chiffonier. Grand 5732W. 4008 Shaw. (c)

REFRIGERATOR—Leonard; seamless, porcelain enameled; a real bargain. South End Hardware Co., 2801 Gravois. Sidney 283, Victor 924R.

REFRIGERATORS—Born syphon; enameled lined; 100-lb. capacity; 2 rugs. 4112 West Pine bl.

REFRIGERATORS of all kinds, all sizes; some side icers and some top and front icers; are included as new. Don't waste time. Keiner's Warehouse, 1211 N. Vandeventer av. (c8)

RUG—9x12; $7. 5176A Page.

RUG—Cheap. 3837A Pennsylvania.

RUGS—Beautiful; 9x12; bargain. 4320 De Tonty st.

RUGS—Two; great bargain; now in storage. Call 429 Kansas.

RUGS—Emergency and Axminster, cheap. New York Storage, 2219 Wash st.

RUG—9x12; cheap. Call Sunday morning, 915A Montgomery.

RUGS—Also carpet and linoleum. Call Lindell 2576, after 1.

RUGS—Two; leopard and bear skin; bargain. 2702 N. 21st.

RUGS—Hall rack, icebox. 5148 Easton; no dealers.

RUGS—9x12; also dining and bedroom suites; sell cheap. 3417 Chippewa. (c)

RUGS—All sizes; new and some high-grade slightly soiled; exceptional values. Cash or time. Prosser's, 3220 Olive st. (c62)

RUGS—2 velvet, one piece, 9x12; brass bed and dresser. 2554 N. Grand. Lindell 295.

RUGS—Beautiful Wilton velvets and Axminsters; also furniture; cheap; immediately. 5127 Cabanne.

RUGS—New, sample and slightly used; bargain; also several large carpets; cheap. 201 S. Jefferson av.

Rug—and linoleum, all blue enamelled; brand-new; fully guaranteed; $89.50. 1202 S. Broadway. (c5)

SAFES—Of all kinds; new and second-hand; sold, rented, repaired; moved. Jefferson Safe & Lock Co., 1400 Franklin av. (c)

SAFE—Large; good condition; cheap. 1617 S. Jefferson. (c)

SAFE—Small; cheap. 1617 S. Jefferson. (c)

SAFE—Small; cheap for cash. 3711 Russell av.

SEWING MACHINE—Heating stove, carpet; sacrifice at a low price. 2932A Lemp.

SEWING MACHINE—Portable electric, in first-class condition; must sell; cheap; before noon. 4626 St. Louis.

FOR STORAGE CHARGES

Dressers, $5 up; gas ranges, $4; refrigerators, $4.50; iron beds, $2; springs and mattresses, $1 each; 200 chairs, $1 each; ovens and everything to furnish a home or rooming house; packing and hauling free; 10% discount to dealers. WAREHOUSE, $25,000 BONDED WAREHOUSE, 2018 Franklin av.

SIDEBOARD—And center table; $5. 3502A Olive.

SIDEBOARD Wtd.—Cheap for description and price. Box L-269,* Post-Dispatch.

SIDEBOARD—Good condition; oak, $6. 4109A Juniata.

STOVE—Large store stove; reasonable. 2020 Shenandoah.

STOVE—Blue enamel, Quick Meal combination and Charter Oak heater. Call Monday. 4311 Gano.

STOVE—Coal oil range, Red Star, almost new; paid $65; first $35 takes it. Apply 6417 Wells av.

STOVE—High oven; new Coles and Famous, $45; 60-inch oak buffet, $45; Mingee, 4031 S. Broadway. (c99)

STROLLER—Boyd; good condition. 2738 Prairie. (c)

STROLLER—Dark green, black wheels; cost $35, sell $15. 5936 Hamilton ter. (c)

SULKY—Reed; like new. 3525 Missouri.

SULKY—Folding; reed with top; perfect; $5.50; child's auto; good condition, $3.50. 4045 Wish.

REED SULKY—Like new; price reasonable. 4311 Linton.

SUN-PARLOR SET—Elegant 7-piece chaise longue sun-parlor set, $75. 3507 Lucas.

TABLE—Oak, $6; two plain chairs, $1 each. 5127 Cabanne.

TABLE—Round dining room table and 6 chairs; solid oak. 3326A Iowa.

TABLE—Golden oak dining room table and 6 chairs. 3208A Indiana.

TABLE—Dining-room table, heating and cook stove. Forest 8145W. 4702 Spalding av.

TA-BED—Jacobean oak, $30. 3507 Lucas.

TWIN BABY BUGGY—Other goods. Central Storage & Moving Co., 5740 Easton.

VACUUM CLEANER—Premier; like new; sell cheap. Phone Central 9768J.

VACUUM CLEANER—$10. Electric Sales Co., 1025 N. Grand. (c)

VACUUM CLEANER—Hoover Special; like new Colfax 444W. (c)

VACUUM CLEANERS—Electric; must sell; $11. 4311 Olive. (c)

VACUUM CLEANER—Eureka; runs like new; $14. 3001 Eads av.

VACUUM CLEANER — Eureka; bargain. 1025 N. Grand Electric Sales Co.

VACUUM CLEANER—Royal; Coffield copper electric washer, used since May; cheap; Sunday. 4334 Ashland av.

VACUUM CLEANER—Eureka, old model; cleans like a new one; with all attachments; $15. Federal Electric 1200 Pine.

VACUUM CLEANER—Hamilton Beach; motor driven brush; used 2 months, cost $80; sell for $45. Box P-135, Post-Dis.

WARDROBE—One walnut wardrobe; good condition; cheap. 4000 N. 20th st.

WARDROBE TRUNK—44x24x22, almost new; cost $75; sell $45. Cabany 3108R.

WASHER—Electric Laundryette; big reduction in price. Federal Electric Co., 1200 Pine.

WASHER—Electric; cost $155; for $75; good condition; 2 good screen doors, $1 each; bookcase, writing desk combined; reasonable. Colfax 1941W. 4935 N. Newstead

WASHING MACHINE—Electric; Eden; used 1921 Dorcas; cheap for cash. 5723 Easton.

WASHING MACHINE—Water power; will sacrifice, $8. 3124 Olio av.

WASH MACHINE—Water power, $6; Monday. 1025 N. Grand.

WASHING MACHINE—Federal electric; perfect condition. 1753 Missouri.

WASHING MACHINE—Federal; slightly used; instrastriped; one year. $75. Federal Electric Co., 1200 Pine.

WASHING MACHINE—A B C; almost new; other furniture. Call all week, 3417 Morgan.

WASHING MACHINE—Eden; perfect; $50; electric cleaner, $20; cleaners rented, $3 a week. Louis Walken, Electric Co., Sidney 2012. Victor 1708R.

WASHING MACHINE—Water power washer; slightly used; first-class condition. South End Hardware Co., 2801 Gravois. Sidney 283, Victor 924R.

HOUSEHOLD GOODS FOR SALE

WASHING MACHINES—Electric. Real bargains; 20 washers must be sold; no reasonable offer refused, cash or terms; all makes. Morton Electric Co., 709 Locust. (c6)

WASHING MACHINE—One electric, in first-class condition; very cheap; a real bargain. South End Hardware Co., 2801 Gravois. Sidney 283, Victor 924R.

WASHING MACHINES—Electric; 1 Dexter and 1 Federal; slightly used; first-class condition; must be seen to be appreciated; very cheap. South End Hardware Co., 2801 Gravois. Sidney 283, Victor 924R.

WASHING MACHINES,
New floor samples at low prices.
Save money on guaranteed machines. All machines are of standard make, no junk or second-hand machines.
Come early and take your pick. Single tub and double tub; cylinder type, oscillating type; some copper with gas heaters.
ELECTRIC SALES CO., 1025 N. Grand. Across from Central High School. Open evenings. (c)

WRITING DESK—And typewriter desk; hall tree, mission style; 2 chairs for reception hall; bed room set, and other combination dome; electric and gas. Grand 7195M. 4069 Flad. (c)

BARGAINS in used furniture that looks like new; largest stock of used furniture and stoves in the city at less than ½ price; 100 dressers and wardrobes, chiffoniers, chiffrobes, dining-room suites, davenette suites, brass bed, iron beds, victrolas, rugs, gas ranges, rockers, chairs, desks. We can save you money. Cash or time. Keiner's Warehouse, 1211 N. Vandeventer. (c8)

OUR bargains will save you money: 200 dressers, chiffoniers, 200 iron beds, springs and mattresses, $1 each; 300 chairs, $1 each; stoves and everything to furnish a home or rooming house; packing and hauling free; 10% discount to dealers. WAREHOUSE, $25,000 BONDED WAREHOUSE, 2018 Franklin av.

OUR SALE—Fully bargains in all kinds of house furnishings; Furnish an extra room and help keep down the high cost of living. Iron beds, all sizes, prices ranging from $6 up; odd chiffrobes, golden or fumed finish, $24; big 5-drawer chiffonier, with large mirror, only $19; 9-piece velour, $225; sanitary couch with denim pad $13.20; mantle folding bed and coil pad fit $16.75; large oak davenport, oak or mahogany finish, makes a full-length bed when open, a large settee when closed; this week only, $36.75; big bed, $39; combination folding bed and chiffrobe, $48; double-door wardrobe, fine for small room, $24.50; large mirror, $12.75; large arm rockers, $6.75; brace arm chairs, $1.95. We can furnish light housekeeping rooms as low as $41.75; easy terms. H. Walker Furniture Co., 1117-1119 Locust st. (c60)

BIG BARGAINS

In new and slightly used furniture. We have a complete 3-room outfit for only $118.50; also numerous other complete sets at prices, such as beds, $3.50; dressers, $12.50; chairs, $1; rockers $3. Be sure to inspect our complete stock before buying. We also accept your old furniture as payment for new. WALKER-MILLER FURN. CO., 1306 Olive st., opposite Public Library. (c14)

Our Location Is Your Salvation

For sale: 569 oak and fumed oak buffets, 342 cane and overstuffed living-room suites, 67 extra fine dining-room suites that we can sell at half of the regular price, as we bought them at a 50 per cent discount. We also have a very large assortment of oak and mahogany bedroom suites of latest style. We carry a full line of household goods and can furnish the home complete with furniture. We make a specialty of renting folding chairs, card tables and office furniture.
LANGAN FURN. CO.,
Central 5053. Bomont 399 or Bomont 582.
2004 Morgan (c14)

CARPET STOVES, FURNITURE, CASH OR TIME PAYMENT PLAN.
For real genuine furniture bargains, see Prosser's and you want new or refurnished furniture; our prices will save you from 50 to 75 per cent; come in and compare our prices and we know you will be convinced that this is the most reasonable store in St. Louis.
Except values in all kinds of bedroom, dining room, living room, breakfast room and davenette suites; odd dressers, odd chiffoniers, wardrobes, all styles of beds, springs and mattresses is one of the most complete in the city; we also have a large assortment of rugs and linoleums. Cash or time.
IF YOU NEED FURNITURE, SEE PROSSER'S, 3220 OLIVE ST.
We also maintain a first-class moving and storage department. (c99)

CLOSING OUT

Our floor samples of furniture. Many lots at half price and less.

FOR ONE WEEK ONLY

$35 value, bed, spring and cotton felt mattress for $18.
$90 Florence oil stoves for $10.
12 stamped Florence oil stoves at savings of 1-3 to ½; all sizes.
$50 go-carts, $4.50.
$8 old hickory porch chairs for $4.98.
$3 kitchen chairs for $1.50.
$5 kitchen tables for $2.50.
$10 9x12 foot grass rugs for $3.50.
$28 and $30 kitchen cabinets for $15.
$30 and $35 chiffoniers for $16.50.
$35 to $45 chiffoniers for $22.
$37.50 5-piece breakfast sets for $22.50.
$42.50 golden oak refrigerators for $13.50.
$155 3-piece davenette suites for $84.
$165 3-piece velour suites for $92.50.
$325 3-piece living room suites for $162.50.
$350 8-piece dining-room sets for $175.
And many other articles at bargain prices. Cash or time. Prosser's, 3220 Olive st. (c99)

ANTIQUES—A few pieces of genuine antique furniture; antique furniture and other furniture refinished. Artkraft Finishing Co., 2309 Olive. Bomont 1187. (c99)

ANTIQUE FURNISHINGS—A few pieces of antique furniture; antique furniture and other furniture refinished. Artkraft Finishing Co., 2309 Olive. Bomont 1187. (c99)

ANTIQUES—Mahogany furniture, old books, old paintings, vases candelabras. Lindell 2214R.

ANTIQUES—Most beautiful and complete assortment in the city; also some quaint old-fashioned pieces. Cash or time. Prosser's, 3220 Olive st. (c99)

ANTIQUE FURNISHINGS—Handsome, of beautiful home, some furniture. Call at 4477 McPherson av.

ANTIQUES—Mahogany furniture, old books, old paintings, vases candelabras. Lindell 2214R.

ANTIQUES—Most beautiful and complete assortment in the city; also some quaint old-fashioned pieces. Cash or time. Prosser's, 3220 Olive st.

ANTIQUE FURNISHINGS—A few pieces of antique furniture; antique furniture and other furniture refinished. Artkraft Finishing Co., 2309 Olive. Bomont 1187. (c99)

BIG SALE—Big fully bargains in all kinds of house furnishings; Furnish an extra room and help keep down the high cost of living. Iron beds, all sizes, prices ranging from $6 up; odd chiffrobes, golden or fumed finish, $24; big 5-drawer chiffonier, with large mirror only $19; 9-piece velour, $225; sanitary couch with denim pad $13.20; mantle folding bed and coil pad fit $16.75; large davenport, oak or mahogany finish, makes a full-length bed when open, a large settee when closed; only $36.75; big bed, $39; combination folding bed and chiffrobe, $48; double-door wardrobe, fine for small room, $24.50; large mirror, $12.75; large arm rockers, $6.75; brace arm chairs, $1.95. We can furnish light housekeeping rooms as low as $41.75; easy terms. H. Walker Furniture Co., 1117-1119 Locust st. (c60)

WASHING MACHINES—Singer; drop head. 5321 Minnesota.

WASHING MACHINE—Singer; new style; used 4 months; cheap. 5740 Easton.

WASHING MACHINES—Your choice of 20, $5 each; some bargains. 3310 Olive.

SEWING MACHINE—Drophead, round bobbin, almost new; $12. 1320 S. Jefferson.

SEWING MACHINE—Extra nice, like new; drophead; all attachments; complete, $6. 3747 Finney.

SEWING MACHINE—66; drophead Singer, practically new; cost $92; big bargain. 20 Spring. Lindell 4731M.

SEWING MACHINES—Drophead Singers, $10; other dropheads, $5; box-tops, $2 50. 3642 Easton av.

SEWING MACHINE—Wheeler & Wilson, $15; other good dropheads, $8. 4-6th St. Louis.

SEWING MACHINES—Singer power machines; stands and transmissions complete; bargain. 1009 Market.

SEWING MACHINES—Singer, New Home, $45; shoe patchers, $75; repairs of all makes of machines. Mingea, 1531 S. Broadway. (c99)

SEWING MACHINE—Singer, electric, at a big saving this week; for free demonstration call Lindell 4377; your machine taken in.

SEWING MACHINES—Singer, electric and drophead, cheap. Apply 8 to 12 on Sunday and week days. Room 6, 2d floor, Office of sewing machines. 4257 N. 20th st. Central 5506L.

ALL makes of sewing machines repired; accessories; Singers rented monthly. Bomont 3069.

MACHINE—Singer scalloping machine. 509 N. Broadway, room 1003.

SHOE PATCHING MACHINES—Two, Singer; 2 Singer tailor, 1 hemstitching, 1 power, 6 drophead Singers; latest style. Open Sunday from 9 to 12. 1009 Market st. (c99)

IF YOU wish to rent a sewing machine or have your old one repaired, call Olive 2120. (c62)

BOOKS AND PERIODICALS

BOOKS Wtd.—Bought, sold and exchanged. Book Exchange, 1009 Olive st.

BOOKS—Commercial library on the Manual of Railroads, complete; big bargain. 1009 Market.

GOLD AND SILVER

CASH paid for old gold, silver, diamonds, platinum. Smith Co., 513 N. Grand. 2d doors north of Olive st. (c8)

CASH paid for gold, silver, platinum, broken jewelry, false teeth. Miller, 1322 Olive st. (c99)

HIGHEST cash prices for old gold, silver, platinum. H. Miller, 3 N. Broadway. (c8)

HIGHEST prices paid for old gold, broken jewelry and diamonds. Miller, 703½ Market. (1)

DOWNING buys old gold, silver, jewelry, gold teeth. 405 Equitable Bldg. 613 Locust. (c99)

STORE AND OFFICE FIXTURES

Wanted

DESKS Wtd.—Rollton desk, typewriter desk, files, to furnish office; must be in good condition. Box L-316, Post-Dispatch.

FIXTURES Wtd.—We pay top prices for used store and office fixtures. Liberty Fixture Co., 616 Morgan. Central 7190. (c99)

MARINELLO FACIAL CHAIRS Wtd.—Cabany 5942J. (c)

For Sale

BARBER CHAIRS—Two, old style; cheap. 8 N. Murray. 3222 N. 19th.

BARBER CHAIRS—And fixtures; also barber pole. 21 S. 20th st.

BUTCHER ICEBOX—Or cooler; like new; cheap. Call Monday. 1009 Market.

BUTCHER OUTFIT—Complete; cheap. Mrs. Thuney, Prospect Hill, 1 mile north of Baden.

BUTTER BOXES

6 3-tub McCray, $75 each.
4 4-tub McCray, $90.
We make them.
HUSSMANN, 911-13 N. Broadway.

CASH REGISTERS—Nationals, 5c to $6; also showcases. 831 N. 8th. (c)

CASH REGISTER—National; 1c to $10. 4745 Delmar bl. (c)

CASH REGISTER—National; large; cheap. 1009 Market st.

CASH REGISTERS—Nationals; big stock; used and rebuilt registers; 20 to 407 saving terms. Howe Scale Co., 514 St. Charles st. (c62)

CASH REGISTER—Good as new, National; present retail price $1087; $500 cash; must be seen to be appreciated. Call at 4624 Chestnut. (c)

CASHIER BOOTH—14-ft. Hussman display case. 1402 Market st. (c)

COFFEE URN, TABLES AND CHAIRS—411 N. Sarah.

COFFEE URN—Like new; cheap. 1007 Market st.

COFFEE MILL—Electric; butter box, meat-cutter, one marble top; coffee bins, shelving, scales and 3 water coolers. 2800 N. Spring av.

COUNTER—12-foot. 5011 Delmar. (c)

COUNTERS

1 10-foot oak, tile front, marble counter. Traded in on Hussmann latest model freezer.

HUSSMANN, 911-13 N. Broadway.

TYLER DESK—Rolled top. 722 S. 4th st.

MUSICAL

Musical Instruction

BEGINNERS Wtd.—On all instruments, for amateur orchestra. Lox N-201, Post-Dispatch.

PIANO LESSONS—$1 per lesson, by artist graduate. Phone Riverside 1903, or call at 4726 Alaska av.

PIANO LESSONS in your home by experienced teacher: latest methods. Delmar 6498R. (c99)

RAGTIME piano lessons; private teacher; reasonable rates. 5149 Page. For. 7463R. (c99)

PIANO LESSONS—To beginners, 50c lesson; good recommendation. 6118A N. Broadway. Rose Krupnick.

DANCE music taught on piano, saxophone, banjo; 20 lessons guaranteed. Christensen, 211 N. 7th st. Phone Lindell 3805W. (c62)

DANCE MUSIC—Piano, saxophone, banjo, trombone, xylophone, clarinet, piano, mandolin, guitar, ukulele, steel guitar. 5086 Easton. Forest 5662. Delmar 3454R.

PIANO LESSONS—Give your child a third chance. It's not the child's fault because they cannot play; you are the kind of children I want. In my 21 years as piano teacher in St. Louis I have cured lots of cases like these, many of them professionals, who spent one dollar with me and note the difference. Address R. ARONSON, 4212 Page. Delmar 2951X, or write. (c)

Tuning and Repairing

PHONOGRAPHS repaired, all makes, guaranteed. Feldman, 2701 Park. Grand 3905. Vic. 516.

SCHUBERT & SON, 2607 Franklin av; free estimates on tuning, repairing and refinishing. Bomont 1171. Central 1571. (c63)

$5—PIANO TUNING—Repairing. 1741R. Grand 927W. Birdman, 1813 S. Jefferson av. (c14)

$2—EXPERT piano tuning and repairing guaranteed; 25 years' experience. Kautz, 2744 Russell. Sidney 1283W. Victor 32601. (c14)

PIANO TUNING—$2; that you will appreciate; scientific player repairing and regulating. Geo. A. Schindler, Forest 4059W. 4857 Page. (c)

$2—EXPERT piano tuning; repairing; reasonable; all work guaranteed; also phonograph repairing of all makes. M. Feldman, 2701 Park. Phone Grand 3909. Vic. 516. (c14)

SAXOPHONES REPAIRED—St. Louis' most complete saxophone repair shop; bring your instrument in for a complete overhauling; prices reasonable and all work guaranteed.
LUDWIG'S MUSIC HOUSE, 716 Pine st.

TUNING AND REPAIRING
Pianos, players and electric pianos; sold, rented, exchanged. KEMPER, 3844 S. Compton av. Grand 6832W. Victor 31292. Member National Ass'n Piano Tuners. (c99)

Musical Employment

MUSIC furnished for all occasions. Call Riverside 563W. 4765 Dahlia. (c)

MUSICIANS—Nonprofessional, for Naval Reserve Band, especially baritones and basses; also a few men; ask for Mr. Bochtel, Naval Reserve armory, Ferry st., Thursday night; take Broadway car to Broadway and Ashley. N. Broadway; navy trucks make regular trips 7:15 to 8 p. m. Pease Trier 1616.

SAXOPHONE PLAYER—For dance work in orchestra. 2002A Johns av.

SAXOPHONE PLAYER—Wants to play in orchestra. 4206 Beethoven.

SOLICITOR—For music studio. Apply 4701 N. Union. Forest 57.

NONPROFESSIONAL MUSICIANS—For naval reserve band; vacancies for openings for a baritone and several alto players; instructions and uniforms free; military service exempt. Just spend one evening at Naval Reserve Armory, foot of Ferry street, Thursday evening at 8 o'clock. Ask for Mr. Charles Angeles, or any bandmaster men at Broadway and Ferry. Navy trucks will pass by Broadway and Ferry at 7:30 and 8:30 p. m.

Wanted

CASH paid for secondhand musical instruments. TONY PLACHT, 1001 Pine st.

PIANOS Wtd.—In exchange for phonographs, Schubert & Son, 2607 Franklin. (c99)

PLAYER-PIANO Wtd.—By piano tuner; must be reasonable. Forest 4959W. (c)

VIOLIN Wtd.—To buy or sell; good condition. Box P-375, Post-Dispatch.

Instruments for Sale

BANJO—TENOR; PRACTICALLY NEW; SNAPPY TONE; COST $30; MUST SELL; $12.50, WITH CASE. 4258 MARYLAND.

CORNETS—Used Bb cornets, silver plated; RUDOLPH WURLITZER CO., 1006 Olive.

DRUMS—Dandy outfit; like new. 3844A Juniata st.

FLUTE AND PICCOLO—Secondhand, reasonable; lessons given. 1337 Walton. Forest 13372.

MANDOLIN—Flat, high-grade; $15; mustache cups, $8. Monday, 3827 Finney.

MANDOLIN—Fine; American Conservatory. 2945A Lafayette av.

MELODEON—And piano; must sell today. 5625 Virginia av.

OBOE—Genuine Lores Conservatory System wood system. Purchased from abroad; latest improved; has never been used. Bargain. LUDWIG'S MUSIC HOUSE, 716 Pine st.

SAXOPHONE—Conn tenor, $125; melody, C soprano, $100; baritone, $200; all low pitch; low stock; $60; Boston Holton concert; $90; xylophone, with resonator, $40; piano accordeon, $100. TONY PLACHT, 1001 Pine.

SAXOPHONE—Wurlitzer, C melody, silver plated; slightly used; in first-class condition; cost $300; will sell for $80; RUDOLPH WURLITZER CO., 1006 Olive st.

SAXOPHONE — ARGAINS—Triebert C melody, silver-plated, gold bell with case for $75; Buescher C melody, silver-plated, gold bell with case for $80; 1 Holton all-brass, gold bell with case for $100; 1 Martin EE, also silver-plated, gold bell with cases for $105; used, sold, overhauled, cleaned and repadded; real bargains; come in and look them over. Ludwig special C melodies, silver-plated with case, guaranteed for $115.

TROMBONE—Wonderful tone; easy action; $130, with case. 4108 Maryland.

VIOLIN—Two, good. 1706A N. Union.

VIOLIN—One-half size. 4234 De Soto.

VIOLIN—$6; good tone. 6414 Etzel. Cabany 6346.

VIOLINS—Real bargains; one-half what you would expect elsewhere; maker and real repairer. 2516 Olive av. Real.

VIOLINS—Bargains to teachers. Lidholm, Violin Maker, 4248 Russell. Grav 1 2561R. (c99)

VIOLINS—Our No. 853 violin outfit is a winner at $12.50; come in and buy; out-of-town orders carefully attended to. LUDWIG'S MUSIC HOUSE, 716 Pine st.

XYLOPHONE—Deagan, No. 870, practically new, $75, cash. 2881 St. Vincent. (c)

Pianos and Organs for Sale

APARTMENT GRAND—Slightly used but looks like new; beautiful figured mahogany case; $345; easy terms.
CONROY'S, 1100 Olive st.
The House That Guarantees All Its Pianos.

APARTMENT GRAND—Slightly used but looks like new; beautiful figured mahogany case; $345; easy terms.
CONROY'S, 1100 Olive st.
The House That Guarantees All Its Pianos.

AUTO PIANO—$235 buys this beautiful slot-player piano; mahogany case; this instrument was taken in exchange for Wurlitzer Ringston player-piano; good assortment of music rolls included; terms very easy.
WURLITZER, 1006 Olive st.

CHICKERING Grand Ampico; beautiful mahogany case; cost new $3500; will sell for $1850; including 50 Ampico music rolls; this instrument was taken in exchange for a Duo-Art; easy terms. Aeolian Co., 1004 Olive st.

ELECTRIC PIANO—Reasonable. Saloon, 4914 Natural Bridge.

ELECTRIC PIANO—Plays drums and violins; very cheap. 2607 Franklin.

ELECTRIC PIANO—One; good condition. Call 5562 Easton.

ELECTRIC PIANO—Wurlitzer; nickel-in-the-slot; fine condition; $200 cash. 1902 Salena.

EMERSON ANGELUS—88-note player, mahogany case; $285 takes this together with bench and 45 rolls music.
CONROY'S, 1100 Olive st.
The House That Guarantees All Its Pianos.

EMERSON ANGELUS—88-note player, mahogany case; $285 takes this together with bench and 45 rolls music.
CONROY'S, 1100 Olive st.
The House That Guarantees All Its Pianos.

STEINWAY upright piano; mahogany case; used; $475; easy terms. Aeolian Co., 1004 Olive st.

STEINWAY upright piano; used; ebony case; $460; terms. Aeolian Co., 1004 Olive st.

STEINWAY GRANDS—Some of these cannot be told from new instruments. We are offering these at from $200 to $600 below retail price.
CONROY'S, 1100 Olive st.
The House That Guarantees All Its Pianos.

STEINWAY GRANDS—Some of these cannot be told from new instruments. We are offering these at from $200 to $600 below retail price.
CONROY'S, 1100 Olive st.
The House That Guarantees All Its Pianos.

UPRIGHT PIANO—Cottage; ivory keys; good condition; must sell. 4877 Easton.

UPRIGHT PIANOS—For rent, $1 month, with privilege to buy later; rent applied. THE BALDWIN PIANO CO., 1111 Olive.(c8)

MUSICAL

Pianos and Organs For Sale

BENNY & S. G. LINDEMAN player-pianos used; mahogany case; will sell for $195; terms. Aeolian Co., 1004 Olive. (c92)

MANUOLA—The player-piano that is all but human; a greater player value for your money.
THE BALDWIN PIANO COMPANY,
1111 Olive st. (c99)

MANUOLA—The player-piano that is all but human; a greater player value for your money.
THE BALDWIN PIANO COMPANY,
1111 Olive st. (c99)

MANUOLA—The player-piano that is all but human; a greater player value for your money.
THE BALDWIN PIANO COMPANY,
1111 Olive st. (c99)

MANUOLA—The player-piano that is all but human; a greater player value for your money.
THE BALDWIN PIANO COMPANY,
1111 Olive st. (c99)

PIANO—$50. 4761A Ledue.

PIANO—5450 N. Union.

PIANO—Beautiful mahogany; in fine condition, $300. Shaw, Grand 543.

PIANO—Upright; good condition, $60 if taken at once. Grand 842W.

PIANO—Upright; good condition; coal range; moving. 1026 Hickory.

PIANO—Walnut, upright; sacrifice. 4056 Arsenal. Phone 19691; Grand 163J. (c)

PIANO—Steinway upright; cash only; $100 cash. Sunday, 9 to 7. Forest 8797R.

PIANO—Clubs or airdomes, $10 up. New York Storage, 2919 Wash st.

PIANO—Krakauer upright, also wood Boehm flute; cheap. 6550 Gouker, cor. Milentz.

PIANO—Steinway grand parlor B. Perfect condition. Sidney 1169.

PIANO—Mahogany upright; sell cheap. 319 Lesperance st. Call 9 to 2 Sunday. (c)

PIANO—Good Gabler; old furniture. 4027A Lucas av.

PIANO—Beautiful upright mahogany; will sell cheap. 1942 Lafayette.

PIANO—Kranich; beautiful tone; $75. 3740 Delmar.

PIANO ATTACHMENT—115 rolls music, $15; fits your piano. 4741 Cupples pl.

PIANO—Concert grand; excellent condition. 4719 Ledue.

PIANO—Upright; mahogany; excellent tone; good condition. 4427 Lee.

PIANO—Standard make, beautiful tone; good condition, $50. 4052 Westminster.

PIANO—Upright; mahogany; good condition; must sell this week; cheap. 1330 Tamm av.

PIANO—Must sell; my piano, with attachment, bench and 48 music rolls; $75. quick sale; like new. 2937 Iowa.

PIANO—Elegant mahogany Lindeman; cost $450; $125; cash or time. 4012 Chouteau. (c)

PIANO PLAYER—Cecilian; perfect condition; cost $650; bargain. 20 N. Spring. Lucas av.

PIANO—Gabler upright, $60; good tone and action; fine piano for beginner; terms, $5 per month. LEIMAN PIANO CO., Lehman Corner, 11th and Olive.

PLAYER-PIANO—$135 will buy my beautiful high-grade Angelus; with 71 music rolls and cabinet bench included; will take $10 per month. Call at 1101 Olive, in store; ask to see Mrs. Scheffler's piano.(5)

PIANO—Chickering & Sons grand; rich mahogany; perfectly plain; slightly used; wonderful tone and action; 40 per cent reduction; small payments.
6th floor, FAMOUS-BARR CO. (c33)

PIANO—Apollo; metal spring motor; latest style plain mahogany case; sweet mellow tone, easy to operate; exchanged for Victrola or music; $155; bench, $7 per month.
6th floor, FAMOUS-BARR CO. (c33)

PIANOS of almost any make. These instruments are priced from $45 up; terms as low as $5 per month.
CONROY'S, 1100 Olive.
The house that guarantees all its pianos.

PLAYER-PIANO—Kimbell Whitney; 88-note, plain dark mahogany; metal tubing; good motor; easy pedaling; used; $10; music and bench, $145. $10 per month.
6th floor, FAMOUS-BARR CO. (c33)

PIANO—Steck Duo Art Pianola; used short time; guaranteed; exchanged for Chickering grand reproducing piano; large selection of Duo Art rolls; great reduction; terms.
6th floor, FAMOUS-BARR CO. (c33)

PIANOS—We are offering some extraordinary bargains in slightly used, shopworn or time payments. Never before such a stock been so replete with desirable and dependable pianos and player-pianos offered at amazingly low prices. Do your shopping in making your selection. Barthel-Dusenberg Piano Co., 910-912-914 Pine st.

PLAYER ATTACHMENT—And 165 rolls; worth Market st.

PLAYER-PIANO—Lester, 3926 N. 21st st., downstairs.

PLAYER-PIANO—$250; almost new; easy terms; bargain. 7134 Colorado.

PLAYER-PIANO—Good as new; very cheap. 5089 Ridge.

PLAYER-PIANO—And records; selling out; leaving city. 4631 Idaho.

PLAYER-PIANO—Good condition; for $450; bargain. 5 Mittler, 6311½ Page.

PLAYER-PIANO—Like new. 4776 Labadie av.

PLAYER-PIANO—$125; 88-note; metal tubes; rolls, bench. 3844 S. Compton.(83)

PLAYER-PIANO — Columbia, $199; King, $225; Hinners, 1531 S. Broadway. (c99)

PLAYER-PIANO—88-note, with rolls, reasonable; guaranteed. M. Feldman, 2701 Park av. (99)

PLAYER-PIANO — Wurlitzer nickel-slot, electric. Call 319 Lesperance st. (c)

PLAYER-PIANOS—Bargains in used player-pianos, Lauter-Humana, the best you can buy. E. E. Baker, 3121 S. Grand. (c)

PLAYER-PIANO—$245 will buy my beautiful 88-note player-piano, bench, 70 music rolls; leaving city; terms. 4056 Westminster.

PLAYER-PIANO—Steinway & Sons; dull finish; late style mahogany; used; easy to operate; fractional cost; music and bench; small terms.
6th floor, FAMOUS-BARR CO. (c33)

PLAYER-PIANO—Aeolian; player mechanism guaranteed like new; splendid motor; modern expression device; reduced $150; $10 rolls and bench; terms.
6th floor, FAMOUS-BARR CO. (c33)

PLAYER-PIANOS—Many high-grade makes from which to make a selection. We have these priced from $115 up.
CONROY'S, 1100 Olive.
The house that guarantees all its pianos.

PLAYER-PIANO—Have a real $1000 player, fully guaranteed by the makers, bench and 75 rolls of music, would trade as part payment on good medium-priced, new or used automobile. Box L-88, Post-Dispatch.

PLAYER-PIANO — Extraordinary bargain; slightly shopworn, metal tubing, automatic tracker; a good, dependable player-piano reduced to $285; terms $12 per month; ask to hear this one.
WURLITZER, 1006 Olive st.

PLAYER-PIANO—$1000 Starck; metal tubing; 25-year guarantee; bench to match and rolls of music free; considerable already paid; responsible party can take over balance and pay out low as $10 per month; we will accept your upright piano or phonograph as part payment. Ask to see Mrs. Kruse's player. 1102 Olive st.

PLAYER-PIANO—$165; it has been slightly used, but is in perfect conditon and good tone; the House of Wurlitzer guarantees it thoroughly; war taken in exchange on a new Wurlitzer grand piano frome one of St. Louis' finest homes; 150 rolls of music and bench included; terms can be had.
WURLITZER, 1006 Olive st.

SEE our splendid assortment of used player bargains; each one put in shape and guaranteed by us. $250 upwards; easy terms.
BEYERS, 17th and Locust. (c83)

STEINWAY upright piano; mahogany case; used; $475; easy terms. Aeolian Co., 1004 Olive st.

STEINWAY upright piano; used; ebony case; $460; terms. Aeolian Co., 1004 Olive st.

STEINWAY GRANDS—Some of these cannot be told from new instruments. We are offering these at from $200 to $600 below retail price.
CONROY'S, 1100 Olive st.
The House That Guarantees All Its Pianos.

STEINWAY GRANDS—Some of these cannot be told from new instruments. We are offering these at from $200 to $600 below retail price.
CONROY'S, 1100 Olive st.
The House That Guarantees All Its Pianos.

UPRIGHT PIANO—Cottage; ivory keys; good condition; must sell. 4877 Easton.

UPRIGHT PIANOS—For rent, $1 month, with privilege to buy later; rent applied. THE BALDWIN PIANO CO., 1111 Olive.(c8)

UPRIGHT PIANOS—For rent, $1 month, with privilege to buy later; rent applied. THE BALDWIN PIANO CO., 1111 Olive.(c8)

UPRIGHT PIANOS—For rent, $1 month, with privilege to buy later; rent applied. THE BALDWIN PIANO CO., 1111 Olive.(c8)

NOTED makes of used player-pianos at very low prices; out-of-town customers, write for special list of 44, with low prices and easy terms; no C.O.D. trial.
WURLITZER, 1006 Olive st., St. Louis, Mo.

VIRTUOLO player-piano, full 88-note; beautiful mahogany case; used, but in very fine condition; $395; terms if desired.
Aeolian Co., 1004 Olive st.

OUT-OF-TOWN buyers, write for beautifully illustrated catalogue 123 of saxophones, cornets, violins and every known musical instrument; sent on trial and on easy terms.
WURLITZER, 1006 Olive st., St. Louis Mo. (c99)

USED upright piano, $58; slightly used, but in good condition; we guarantee it thoroughly good for a beginner; terms $1 per week.
WURLITZER, 1006 Olive st.

WE ARE DEALERS in all kinds of musical instruments. See us for bargains.
JOS. STELTZER & BRO., 613 Pine st.

WEBER Pianola, grand; beautiful mahogany case; used $895; terms; slightly music rolls if desired; $10 per month. (c56)

WERLE'N player-piano; 88-note; beautiful mahogany case; used; $295; 65 music rolls and bench; easy terms. Aeolian Co., 1004 Olive st. (c83)

RARE BARGAINS in fine used upright pianos, $90 upward; 30 days' trial; easy terms to buyers. write for list 53; easy terms.
WURLITZER, 1006 Olive st., St. Louis, Mo. (c99)

$150—FINE rebuilt Sterling piano, in elegant shape; buy this bargain; fully guaranteed and time to suit.
BEYERS, 17th and Locust. (c83)

$195 BUYS this player-piano; oak case; has 92 rolls music and cabinet; easy terms.
WURLITZER, 1006 Olive st.

$60 AND $75—Stuyvesant and a Chickering upright piano; good for beginners; come and set your choice; $5 monthly.
BEYERS, 17th and Locust. (c83)

$325—DANDY plain mahogany player, always rolls right; 3 different keys; $10 monthly.
BEYERS, 17th and Locust. (c83)

$125 BUYS my beautiful high-grade standard 88-note player-piano, bench and 65 music rolls; will accept $10 per month. Call at store at 1007 Olive st. Ask for Mrs. Brinkhoff, player. (c)

$85 BUYS a beautiful Sterling upright, slightly used; cost $300 new; this is one of our many bargains in used pianos for this week; terms to fit your purse; look and then come in and see these wonderful bargains.
WURLITZER, 1006 Olive st.

$345 FOR a brand-new 88-note player-piano; mahogany case; oak or walnut; we must reduce our present stock and in order to do this we offer just 5 of these new players at the above price; terms $25 cash; 24 rolls of music and bench; delivery free.
WURLITZER, 1006 Olive st.

$345 FOR a brand-new player-piano, 88-note; mahogany case; oak or walnut; we must reduce our present stock, and in order to do this we offer just 5 of these new player-pianos on Thursday at $345 cash; 24 rolls of music and bench; delivery free.
WURLITZER, 1006 Olive st.

Starck Gigantic Removal Sale Bargain

$450; Kohler & Campbell piano; $128; excellent condition; a real bargain; mahogany case; terms, $5 per month.
P. A. STARCK PIANO CO., 1102 Olive.(c2)

Starck Great Removal Sale Bargain

$550 Starr piano; mah. case; $145; wonderful tone; would be a fine piano for player-piano; $5 per month; terms or weekly terms.
P. A. STARCK PIANO CO., 1102 Olive.(c2)

Starck Big Removal Sale Bargain

$600; Vose & Sons piano; $177; only slightly used; beautiful mah. case; rich, resonant tone; terms, $5 per month.
P. A. STARCK PIANO CO., 1102 Olive.(c2)

Starck Gigantic Removal Sale Bargain

Pianos, slightly used; 5 real bargains; $225, $175, $52, $65, $79; buy now for camp; a fine summer home; terms, $1 per week and month.
P. A. STARCK PIANO CO., 1102 Olive.(c2)

Starck Must Move

St. Louis' greatest piano sale starts tomorrow at 8 a. m.; 250 player-pianos, 150 pianos and player-pianos on sale at actual factory prices; thousands of new, upright, high-grade pianos at 25 per cent reduction; there early; make your own terms. 10 DAYS' FREE TRIAL; NO MONEY DOWN. 1102 Olive st. (c)

Talking Machines For Sale

BRUNSWICK—Talking machine; cost $150; used 2 months; lot of records. 3740 Delmar. (c)

BRUNSWICK—Cabinet size, mahogany, used but a bargain at $50; terms; $1 weekly.
THE RUDOLPH WURLITZER CO.,
1006 Olive st.

BRUNSWICK phonograph; used, but in excellent condition; big bargain; includes records, $90; easy terms. Aeolian Co., 1004 Olive st.

EDIPHONES—2; new; cost $325; price $150 for quick sale. Forest 2949J.

GRAPHOPHONE—Columbia; cabinet and records. Cwan, 1005 Glasgow.

GRAFONOLA—New; cheap. Call Sunday, 1904 N. 21st.

GRAPHOPHONE—With horn; 100 records, $6; also chicken brooders. 4725A Easton av.

GRAFONOLA—Mahogany cabinet Columbia; perfect condition; used nine months; cost $80; must sell today; $55. Park av.

PLAYER-PIANO — Wurlitzer nickel-slot, electric. Call 319 Lesperance st. (c) 9 to 2 Sunday.

PLAYER-PIANOS—Barrains in used player-pianos, Lauter-Humana, the best you can buy. E. E. Baker, 3121 S. Grand. (c)

PLAYER-PIANO—$245 will buy my beautiful 88-note player-piano, bench, 70 music rolls; leaving city; terms. 4056 Westminster.

PLAYER-PIANO—Steinway & Sons; dull finish; late style mahogany; used; easy to operate; fractional cost; music and bench; small terms.
6th floor, FAMOUS-BARR CO. (c33)

PLAYER-PIANO—Aeolian; player mechanism guaranteed like new; splendid motor; modern expression device; reduced $150; $10 rolls and bench; terms.
6th floor, FAMOUS-BARR CO. (c33)

PLAYER-PIANOS—Many high-grade makes from which to make a selection. We have these priced from $115 up.
CONROY'S, 1100 Olive.
The house that guarantees all its pianos.

PLAYER-PIANO—Have a real $1000 player, fully guaranteed by the makers, bench and 75 rolls of music, would trade as part payment on good medium-priced, new or used automobile. Box L-88, Post-Dispatch.

PLAYER-PIANO — Extraordinary bargain; slightly shopworn, metal tubing, automatic tracker; a good, dependable player-piano reduced to $285; terms $12 per month; ask to hear this one.
WURLITZER, 1006 Olive st.

PLAYER-PIANO—$1000 Starck; metal tubing; 25-year guarantee; bench to match and rolls of music free; considerable already paid; responsible party can take over balance and pay out low as $10 per month; we will accept your upright piano or phonograph as part payment. Ask to see Mrs. Kruse's player. 1102 Olive st.

PLAYER-PIANO—$165; it has been slightly used, but is in perfect conditon and good tone; the House of Wurlitzer guarantees it thoroughly; war taken in exchange on a new Wurlitzer grand piano frome one of St. Louis' finest homes; 150 rolls of music and bench included; terms can be had.
WURLITZER, 1006 Olive st.

SEE our splendid assortment of used player bargains; each one put in shape and guaranteed by us. $250 upwards; easy terms.
BEYERS, 17th and Locust. (c83)

STEINWAY upright piano; mahogany case; used; $475; easy terms. Aeolian Co., 1004 Olive st.

STEINWAY upright piano; used; ebony case; $460; terms. Aeolian Co., 1004 Olive st.

STEINWAY GRANDS—Some of these cannot be told from new instruments. We are offering these at from $200 to $600 below retail price.
CONROY'S, 1100 Olive st.
The House That Guarantees All Its Pianos.

STEINWAY GRANDS—Some of these cannot be told from new instruments. We are offering these at from $200 to $600 below retail price.
CONROY'S, 1100 Olive st.
The House That Guarantees All Its Pianos.

UPRIGHT PIANO—Cottage; ivory keys; good condition; must sell. 4877 Easton.

UPRIGHT PIANOS—For rent, $1 month, with privilege to buy later; rent applied. THE BALDWIN PIANO CO., 1111 Olive.(c8)

UPRIGHT PIANOS—For rent, $1 month, with privilege to buy later; rent applied. THE BALDWIN PIANO CO., 1111 Olive.(c8)

UPRIGHT PIANOS—For rent, $1 month, with privilege to buy later; rent applied. THE BALDWIN PIANO CO., 1111 Olive.(c8)

NOTED makes of used player-pianos at very low prices; out-of-town customers, write for special list of 44, with low prices and easy terms; no C.O.D. trial.
WURLITZER, 1006 Olive st., St. Louis, Mo.

OUT-OF-TOWN buyers, write for beautifully illustrated catalogue 123 of saxophones, cornets, violins and every known musical instrument; sent on trial and on easy terms.
WURLITZER, 1006 Olive st., St. Louis Mo. (c99)

USED upright piano, $58; slightly used, but in good condition; we guarantee it thoroughly good for a beginner; terms $1 per week.
WURLITZER, 1006 Olive st.

WE ARE DEALERS in all kinds of musical instruments. See us for bargains.
JOS. STELTZER & BRO., 613 Pine st.

WEBER Pianola, grand; beautiful mahogany case; used $895; terms; slightly music rolls if desired; $10 per month. (c56)

WERLE'N player-piano; 88-note; beautiful mahogany case; used; $295; 65 music rolls and bench; easy terms. Aeolian Co., 1004 Olive st. (c83)

RARE BARGAINS in fine used upright pianos, $90 upward; 30 days' trial; easy terms to buyers. write for list 53; easy terms.
WURLITZER, 1006 Olive st., St. Louis, Mo. (c99)

$150—FINE rebuilt Sterling piano, in elegant shape; buy this bargain; fully guaranteed and time to suit.
BEYERS, 17th and Locust. (c83)

$195 BUYS this player-piano; oak case; has 92 rolls music and cabinet; easy terms.
WURLITZER, 1006 Olive st.

$60 AND $75—Stuyvesant and a Chickering upright piano; good for beginners; come and set your choice; $5 monthly.
BEYERS, 17th and Locust. (c83)

$325—DANDY plain mahogany player, always rolls right; 3 different keys; $10 monthly.
BEYERS, 17th and Locust. (c83)

$125 BUYS my beautiful high-grade standard 88-note player-piano, bench and 65 music rolls; will accept $10 per month. Call at store at 1007 Olive st. Ask for Mrs. Brinkhoff, player. (c)

$85 BUYS a beautiful Sterling upright, slightly used; cost $300 new; this is one of our many bargains in used pianos for this week; terms to fit your purse; look and then come in and see these wonderful bargains.
WURLITZER, 1006 Olive st.

$345 FOR a brand-new 88-note player-piano; mahogany case; oak or walnut; we must reduce our present stock and in order to do this we offer just 5 of these new players at the above price; terms $25 cash; 24 rolls of music and bench; delivery free.
WURLITZER, 1006 Olive st.

$345 FOR a brand-new player-piano, 88-note; mahogany case; oak or walnut; we must reduce our present stock, and in order to do this we offer just 5 of these new player-pianos on Thursday at $345 cash; 24 rolls of music and bench; delivery free.
WURLITZER, 1006 Olive st.

Starck Gigantic Removal Sale Bargain

$450; Kohler & Campbell piano; $128; excellent condition; a real bargain; mahogany case; terms, $5 per month.
P. A. STARCK PIANO CO., 1102 Olive.(c2)

Starck Great Removal Sale Bargain

$550 Starr piano; mah. case; $145; wonderful tone; would be a fine piano for player-piano; $5 per month; terms or weekly terms.
P. A. STARCK PIANO CO., 1102 Olive.(c2)

Starck Big Removal Sale Bargain

$600; Vose & Sons piano; $177; only slightly used; beautiful mah. case; rich, resonant tone; terms, $5 per month.
P. A. STARCK PIANO CO., 1102 Olive.(c2)

Starck Gigantic Removal Sale Bargain

Pianos, slightly used; 5 real bargains; $225, $175, $52, $65, $79; buy now for camp; a fine summer home; terms, $1 per week and month.
P. A. STARCK PIANO CO., 1102 Olive.(c2)

Starck Must Move

St. Louis' greatest piano sale starts tomorrow at 8 a. m.; 250 player-pianos, 150 pianos and player-pianos on sale at actual factory prices; thousands of new, upright, high-grade pianos at 25 per cent reduction; there early; make your own terms. 10 DAYS' FREE TRIAL; NO MONEY DOWN. 1102 Olive st. (c)

Talking Machines For Sale

BRUNSWICK—Talking machine; cost $150; used 2 months; lot of records. 3740 Delmar. (c)

BRUNSWICK—Cabinet size, mahogany, used but a bargain at $50; terms; $1 weekly.
THE RUDOLPH WURLITZER CO.,
1006 Olive st.

BRUNSWICK phonograph; used, but in excellent condition; big bargain; includes records, $90; easy terms. Aeolian Co., 1004 Olive st.

EDIPHONES—2; new; cost $325; price $150 for quick sale. Forest 2949J.

GRAPHOPHONE—Columbia; cabinet and records. Cwan, 1005 Glasgow.

GRAFONOLA—New; cheap. Call Sunday, 1904 N. 21st.

GRAPHOPHONE—With horn; 100 records, $6; also chicken brooders. 4725A Easton av.

GRAFONOLA—Mahogany cabinet Columbia; perfect condition; used nine months; cost $80; must sell today; $55. Park av.

LIBRARY PHONOGRAPH—Console style, mahogany, Queen Anne; very large; beautiful; cost $325; take $80, with records. 927 Marion st.

LYROLA—Latest style; beautiful, mahogany; sell $75; cost $275. 4044 S. 7th.

LYREOLA—Largest size, mahogany; with 1916 records; cost $200; will sell for $95 if sold today. 2321 N. Vandeventer.

PATHE—Mahogany case; slightly used; perfect condition; $50; terms, $1.
THE RUDOLPH WURLITZER CO.,
1006 Olive st.

PHONOGRAPH—Consola victrola; new; must sell; bargain. 3629 Missouri.

PHONOGRAPH—Brunswick, $275; nearly new. Call Sunday, 1128W. Normandy, Mo. (c)

PHONOGRAPH—Good tone; genuine mahogany; $35. Grand 2526W. 3449 Park.

PHONOGRAPH—Beautiful tone; plays all records; also furniture; cheap; immediately. 5127 Cabanne.

PHONOGRAPH—Large cabinet; like new; cheap; with some records. 1222 N. Leffingwell. (c)

PHONOGRAPH MOTORS—Tone arms, main springs and repair parts at lowest prices; also first-class repairing. Val's Phonograph Shop, 1060 Pine st. (c99)

PHONOGRAPH—Must sell my beautiful console style; plays all records; sacrifice; first $175, take $50 for it. 3730 Page. Forest 2182 upper 2nd floor; no dealers.

PHONOGRAPH—Beautiful Queen Anne period, console style; plays all records; used one month; cost $185, sell for $50; need money. 5710 Theodosia. Wellston car.

PHONOGRAPHS—All latest models of the New Edison Diamond Disc Phonograph and all available Edison records on sale at Barthel-Dusenberg Piano Co., 912 Pine.

PHONOGRAPHS—Bargains in all kinds of used phonographs of standard makes; these machines are guaranteed; worth up to $300; will sell for less than half price; range from $15 and up.
MAY-STERN MUSIC DEPARTMENT,
Twelfth and Olive sts. (c14)

TALKING MACHINE—Victor, portable; mahogany; new; bargain. Miller's, 1322 Olive.

TALKING MACHINES—And records bought and sold. S. Smith & Co., 513 N. Grand. (c83)

VITANOLA—Cabinet size; mahogany finish; 56 records and album. 3691 Laclede.

VICTROLA—Victrola; No. 116; large size mahogany; lot of records; cheap. 3740 Delmar.

VICTROLAS—Slightly used; good as new. 1211 N. Vandeventer. (c)

VICTROLAS and records bought; highest prices paid. H. Miller, 3 N. Broadway (c99)

VICTROLA—Style IX; mahogany finish; used; at a great sacrifice; price $40; easy terms if desired. Aeolian Co., 1004 Olive. (c76)

VICTROLAS from $25 upwards, in all woods and finishes; write for latest illustrated catalogue and other literature; easy terms and on trial to out-of-town customers.
WURLITZER, 1006 Olive st. St. Louis, Mo. (c99)

CASH paid Victrolas and Edison machines, or will trade; will call anywhere. Phone Olive 1243W. Miller's, 1322 Olive. (c99)

MUSICAL

Talking Machines For Sale

VICTROLA—Cabinet style, mahogany. Apply 5745 Delmar. (c)

FOR river, outing or home, portable phonographs, double spring motors; play all records; half price for cash. Bon ton Mfg. Co., 211 S. Broadway. (c99)

Starck Removal Sale Bargain

Columbia; $125; mah. case, good condition; $48. A small payment down, then $5 month. 30 days' free trial.
P. A. STARCK PIANO CO., 1102 Olive. (c2)

Starck Gigantic Removal Sale Bargain

Columbia; $125; mah. cabinet, excellent condition; automatic stop, $55. $1 per week.
P. A. STARCK PIANO CO., 1102 Olive. (c2)

Starck Great Removal Sale Bargain

Artophone; fumed oak case, $125 model; now $29. $1 per week.
P. A. STARCK PIANO CO., 1102 Olive. (c2)

Starck Gigantic Removal Sale Bargain

Silvertone phonograph, $150, mah. cabinet, $47. $5 per month.
P. A. STARCK PIANO CO., 1102 Olive. (c2)

Starck Big Removal Sale Bargain

Silvertone; golden oak cabinet, $150 model, used three months, $57. Terms to suit.
P. A. STARCK PIANO CO., 1102 Olive. (c2)

Starck Gigantic Removal Sale Bargain

Brunswick; $150; mah. cabinet, automatic stop; good as new, $82; $5 down, $5 month.
P. A. STARCK PIANO CO., 1102 Olive. (c2)

Starck Big Removal Sale Bargain

Brunswick; $150 style; mah. cabinet, like new, $58; terms $5 per month.
P. A. STARCK PIANO CO., 1102 Olive. (c2)

Starck Great Removal Sale BARGAIN

Aeolian vocalion; mah. cabinet, $125 model, like new, $43; terms $1 per week.
P. A. STARCK PIANO CO., 1102 Olive. (c2)

Records—Rolls—Sheet Music

PLAYER ROLLS—88-note; mostly word rolls; 5 for $1. 5328 Easton.

LATEST hits in rolls for coin-operated electric pianos; out-of-town customers write for catalogue, supplements and prices.
WURLITZER, 1006 Olive st. St. Louis, Mo.

MUSIC ROLLS—88-note, 42 pieces; also marble top piano bench. 1838W.

OUT-OF-TOWN talking machine owners, write for latest catalogue and supplements of the finest records; orders of $5 or more shipped prepaid.
WURLITZER, 1006 Olive st. St. Louis, Mo. (c99)

OUT-OF-TOWN player-piano owners, write for our latest catalogue and supplements of the finest R. S. music rolls; orders prepaid on orders of $5 or more; charges prepaid on Thursday orders of $25 or more.
WURLITZER, 1006 Olive st. St. Louis, Mo. (c99)

PERFECT RECORDS—3 for $1; rolls, 3 for $1. Used records, 3 for $1; rolls, 5 for $1. Imported German records, 10c each. Sundays. Hines Music Store, 5422 Lillian av.

RECORDS Wtd.—Piano and rolls; victrola. 1531 S. Broadway. (c99)

RECORDS Wtd.—Any amount of disc records; any make; will pay 50 cash; or will trade; will call anywhere. Phone Olive 1243W. Miller's, 1322 Olive. (c99)

RECORDS—Special; victrola and Columbia records, 10-inch, double disc, 25c each. Exchange 15c each. Val's Phonograph Shop, 1060 Pine st. (c99)

RECORDS—Perfect; new; 3 for $1; used player rolls 3 for $1; used rolls and records, 50 per cent off; open Sundays. H. A. HINES MUSIC STORE, 5422 Lillian av. (c)

ALL makes records exchanged 10c each; phonograph repairing. Imperial Exchange, 916 Pine.

BOATS AND LAUNCHES

BOATS AND MOTORS—Some real bargains for a quick sale. See H. Kirtman, Forest 4959. (c99)

BOATS — Launches, lifeboats, houseboats, ferry and towboats up to 75 feet; catalogue on request. Barbour Metal Boat Co., Paris, Mo. (c99)

CABIN LAUNCH—30'x8'; Marine engine, 40 h. p

AUTOMOBILES

Coupes For Sale

AUTOMOBILE—Electric; Rauch & Lang make; 1st-class condition; very low price. Telephone Cabany 77. (c)

BUICK 1921 COUPE

Most beautiful, latest, luxurious; wonderful opportunity; save about $1000. See this. Very scarce; compare value elsewhere. 2340 Olive.

1917 BUICK COUPE

Runs and looks very good; will sell for $300; terms.
HUDSON-FRAMPTON,
3309 Locust St.
Bomont 3100. Central 7430.

CADILLAC—Coupe; A1 condition, $150; Maxwell sedan; like new; $390. 1817 Russell. (c)

CADILLAC COUPE

Model 55, 7-pass.; we have had this car repainted and expect mechanics have rebuilt the motor; you will get long and satisfactory service out of it for a minimum cost.
McNIECE-HILL MOTOR CO., 3015 Locust. Forest 888.

CHALMERS—Coupe; runs good; $80; terms; trade. 3369 S. Jefferson.

CHANDLER—Coupe, 1918, new paint; good condition; $700. 3616 Humphrey. Grand 2440W. (c)

CHANDLER COUPE

New paint and tires; seat covers; a cozy all-weather car; economical to keep up as well as to buy.
McNIECE-HILL MOTOR CO., 3015 Locust. Forest 888.

CHANDLER—Most beautiful 1920 Chandler coupe; 4-pass., silk velour lined; extra tire, cord equipment, rarest bargain, $1185; cost $2885. See this wonderful chance; cash or trade. Motorist Show, 1834 Locust.

CHEVROLET—4-passenger coupe; starter; runs good; $95 cash. 1953 North Market.

CHEVROLET—Coupe, 1920 model, in perfect mechanical condition; many accessories; ideal car for salesman; terms if desired. Chevrolet Retail Store, 4300 Forest Park. Lindell 7000. Delmar 94. (c)

DETROIT ELECTRIC—Coupe; like new; $500. 4453 Marguerite.

DODGE—1919; 4-passenger coupe; like new; $800. Delmar 1691L. (c)

DORT—Coupe; owner leaving city; will sacrifice. 3910 S. Broadway.

DODGE—Beautiful 3-passenger latest coupe. See this rare chance; everything $495; some bargain; hurry. Motorist, 1834 Locust.

DODGE—Coupe; fully equipped; Johnson grade shift lock, automatic window cleaner, motor meter, combination rear mirror and parking lamp, bumpers, spare tire, sun shade; looks and runs like new; only run about 5000 miles; $750. Apply T. M. Sawyer Products Co., 2117 Franklin av.

ELECTRIC COUPE—New paint, good batteries; refined appearance. Call Cabany 2781. (c)

ESSEX COUPE

1921; newly painted standard color; excellent tires; interior and exterior like brand-new; a snap at $1900. See this. Very scarce; compare value elsewhere. 2340 Olive.

FORD—Coupe; 1921; $350. Grand 2615J.

FORD—Coupe; 1921; newly painted and overhauled; terms. 2410 S. Jefferson. (c)

FORD—Coupe, 1921; excellent condition; terms. 2410 S. Jefferson. (c)

FORD—Coupe, 1920; late; $350. Ward Motor Co., 3016 Locust. Open Sunday.

FORD—Coupe; 1921; excellent motor; beautiful car; $350; terms. 3713 Cass. (c)

FORD—Coupe; 1921, late; $425. Ward Motor Co., 3016 Locust. Open Sunday.

FORD—Coupe; good condition; $200; terms. Open Sunday mornings. 2315 Olive. (6.)

FORD—1922 coupe; used 2 weeks; cord tires and lots of extras. Phone Grand 542.

FORD—Coupe; 1921; starter and demountables, Clarke Motor Co., 1123 Pine.

FORD—Coupe, late 1920; perfect motor; new tires; $700. 7013 Cass.

FORD—Coupe, 1922; today; like new; extras. 3853 Page.

FORD—Coupe; excellent condition, $260. 4372 Laclede.

FORD—Coupe; 1921; new tires, good condition. Bilgere Motor Co., 2820 N. Grand.

FORD—Coupe; in elegant condition; a bargain at $300; see it today. 5838 Theodosia. (c)

FORD—Coupe; new tires; perfect condition; '20 model; $350. Wielandy-Keller Motor Co., Gore and Lockwood. Webster Groves.(c)

FORDS—15 coupe; $160 to $425; terms. Redfiled standard Ford and Lincoln dealers, 2341 S. Jefferson.

FORD—Coupe; extra classy; every extra; run 4000 miles; like new; will sell reasonable; terms or trade. 3143A Nosho.

FORD—Coupe; 3 cars; in very good shape; terms. Big Four Auto Co., Chevrolet Dealers, 2224 S. Jefferson.

FORD—Coupe; 1920; fully equipped; good condition; must sell; bargain. 5341 Weiler.

FORD—Coupe 3, 1921 model; good as new; terms. Open evenings, 1323 N. Grand. (c)

FORD—1921 coupe; many extras; perfect condition; cheap; terms; trade. 2506 S. Jefferson.

FORD—Coupe; looks like new; $425. See Mr. Seeby, Carondelet Motor, 3867 S. Grand av. (c44)

FORD—1922 coupe; like new; Decker locks, extra tire; will guarantee a bargain; $465. Call 4712 Texas; 3138 Enright.

FORD—1920 coupe; new tires, fine condition; recently painted; bargain; terms. Hodiamont and Theodosia near Wellston loop.

FORD—Coupe, 1921; Hassler shock, spare wheel, etc. See Mr. Schwara, 4919 Delmar. (c)

FORDS—2 coupes with starters, $250 each. See Mr. Tobey, Carondelet Motor, 3867 S. Grand. (c44)

FORD—Coupe body, $175; roadster body, $35; both fine shape; terms, trade. Morris, 214-16 N. 21st.

FORD—Coupe; 1921; starter, demountables; double Hasslers; must sacrifice; $345. 3422 Morgan st.

FORD—Coupe; late 1920; starter; $325; or sell body; trade; on car or body. Morris, 214-16 N. 21st. (c)

FORD—Coupe, 1922, brand-new; latest style body; can be bought at a discount; delivery today. 3908 Olive. (c)

FORD—Coupe; 1920; $325. Ollie E. Haunt Motor Co., Authorized Ford Dealers, 4166 Olive. (c)

FORD—1920, coupe; shock absorbers, new cord tires; must sell at once; terms; open 9-11; 2-9th and Locust. (c)

FORD—Good condition; cord tires; starter. $260. 4372 Laclede.

FORD—Coupe, 1921, starter and demountables; cheap; will trade; monthly payments. Deeds Auto Body Co., 106 S. 12th st., opposite city hall. (c)

FORD—Coupes, from $100 to $350; motors good; tires good; cash or terms. Ayres, authorized Ford dealer, 1418 N. King's highway. (c)

FORD—1920 coupe; all extras; excellent tires; new seat covers; A1 mechanically; small cash payment; balance 12 months. Huber Motor Car Co., 2601 Locust st. Open Sunday and evenings. (c)

FORD—Late model coupe chassis with starter; newly painted; perfect condition; shock absorbers, seat covers, steering lock, etc.; $310. Hobbs & W. Florissant. (c)

FORD—Coupes, 1920 models, $315; several others to select from; terms.
KING BEE MOTOR SALES,
523 Vandeventer. Open Sundays and evenings. (c37)

FORD—Brand-new 1922 model coupe; extras; bumper, shock absorbers, Hassler parking lights, spare wheel, tire, tube, light, seat covers, sun shade; $75 under dealer's terms arranged. 3511 Cass.

FORD—Coupe; 1920; starter, demountables, barrel head lamps, Hassler shock absorbers, parking lamp, 5 tires, tire rack, etc.; cost $1200; $360; $150 down, or your old car for the down money. Morris, 214-16 N. 21st. (c)

Ford Coupe, $125

Down buys this almost new Ford coupe; has 5 very good tires, regular starter, new battery, and looks like new; the sale price $125; pay $125 down, balance easy terms; no interest or brokerage.
CLIVE MOTOR CO., 2910 Washington av.
Open evenings and Sunday. (c7)

Coupes For Sale

NEW FORD COUPE

1922; out of factory yesterday and used; 1921 terms if desired. FUERST-WALSH, 3918 Olive. We never close. (c7)

FORD COUPE

1921 model, in first-class condition; window shades, wheel lock, bumper, accelerator and spare tire; this is a wonderful buy; $100 down; open Sunday and evenings.
DIESING MOTOR SALES CO.,
3929 Laclede av.
Authorized Hudson and Essex Dealers.
GUARANTEED USED CARS.
Lindell 795. Delmar 600. (c7)

FORD COUPE

1920 model; newly painted; brand-new cord tires; mechanically like new; lots of accessories; big bargain; terms if desired.
HUDSON-FRAMPTON,
3309 Locust St.
Bomont 3100. Central 7430.

2—FORD COUPES—2

ONE 1920, VERY LATE, VERY FINE THROUGHOUT, $145 DOWN; TIRES PERFECT. COMPLETE FACTORY EQUIPMENT; STARTER, DEMOUNTABLES AND OTHER DESIRABLE ACCESSORIES; WILL SERVE AS NEW; FINISH LIKE BRAND-NEW.

ONE 1920, ELEGANT CONDITION THROUGHOUT; $125 DOWN; COMPLETE EQUIPMENT; EVERY RESPECT; ALSO SHOCK ABSORBERS, SPEEDOMETER, DECKER WHEEL, SPOTLIGHT AND OTHERS DESIRABLE FORD ACCESSORIES.

UNIVERSAL, 3410-18 Locust
Open Nights and Sunday

GRANT—1921 coupe; paint and condition like new; motor is perfect; real bargain; $750; liberal terms. Hodiamont and Theodosia, near Wellston loop.

HUDSON—1919 coupe, new paint; excellent condition; real buy at $855, cash or terms; open Sundays. Kuhs-Buick Co., 2837 N. Grand av.

Hudson Coupe, $225

Down; you ought to see this beautiful Hudson coupe; motor so quiet you can't hear it; has 5 almost new tires; runs perfect; biggest bargain in St. Louis; only $225 cash or down, balance easy terms; no interest or brokerage.
OLIVE MOTOR CO., 2910 Washington.
Open Sunday all day. (c)

MAXWELL—Classiest 1921 coupe; cord motor equipment; $595; worth $900; some real bargain. Mr. Peters, Motorist, 1834 Locust.

MILBURN ELECTRIC—Perfect condition; new batteries. Forest 6164.

MILBURN ELECTRIC—Model 27-L coupe that has been completely renewed; here is the chance to buy a late model at a very reasonable price. MacCarthy-Archer Automobile Co., 439 N. Euclid. Forest 626.

OAKLAND—Coupe, 1919 model, 4-passenger; good paint; 5 good tires; first-class mechanically; cheap price for quick sale. Shaw-Way Motor Car Co., 1831 S. King's highway. (c)

OAKLAND COUPE

Late 34C, repainted a dark blue, white wire wheels; mechanical condition excellent; fully guaranteed; must be seen to be appreciated; $900; terms.
MISSISSIPPI VALLEY MOTOR CO.,
Bomont 259. 3205 Locust st.

OLDSMOBILE—1919 coupe; excellent mechanical condition; good tires; motor like new; $530; liberal terms. Hodiamont and Theodosia, near Wellston loop. (c)

OLDSMOBILE 6—Coupe; will sacrifice my beautiful 4-passenger coupe; looks and runs like new; the classiest looking coupe in town; 3 electric ceiling lights, shades on every window, roomy absolute convenient; a real buy; bring deposit Sunday. 215 N. 14th st.

Oldsmobile Coupe

Four-passenger; thoroughly rebuilt; refinished in dark blue; equipped with cord tires, velour upholstery; has bumper, stop light, spare tire; fully guaranteed; $850; cash or terms.
DE LUXE AUTOMOBILE CO.,
3101-05 Olive St.
Bomont 2811X. Central 380.
Open Sunday 1 P. M.

OVERLAND—Coupe; wonderful condition; 5 wire wheels; good tires; price $550; must sell. Apply today after 6 p. m. or tomorrow after 2 p. m. 2225 S. Broadway. Sidney 1937. Dr. Hamberg.

OVERLAND—Coupe; wonderful condition; 5 wire wheels; good tires; price only $550; must sell; apply today after 6 p. m. or tomorrow after 2 p. m., at 2225 S. Broadway. Sidney 1937. Dr. Hamberg.

Two Overlands

One a 1921 Baby Four coupe that is in wonderful shape throughout. Does not look like it had ever been driven. Has every appearance of a brand-new car; will stand any inspection, so will the company selling it terms. Open evenings, Sunday.
MOUND CITY AUTO CO., 2007 Locust.

Overland Coupe, $200

Down buys this almost brand-new Baby 4 coupe; has the original enamel, the same 5 tires that came with the car; the wheels look like new; this one is the biggest bargain in town; only $175; buy $200 down, balance easy terms; no interest or brokerage.
OLIVE MOTOR CO., 2910 Washington.
Open Sunday.

PAIGE COUPE

1920; 4-passenger; paint like new; excellent tires; A1 mechanically; this special offering will go quickly at the low price.
HUBER MOTOR CO., 2601 Locust st.
Open Sunday and evenings. (c)

$3000 STEPHENS COUPE

The most beautiful 4-passenger coupe in St. Louis. The Salient 6 holds three world's records for economy; could hardly call it a used car; every part like new; the speedometer shows little wear. A rare chance for a quick buyer to own a high-grade car. Make your own terms or trade.
YAHLEM MOTOR CO., 1035 N. Grand av.
Open Sunday.

VELIE COUPE

Newly painted, first-class shape mechanically; a serviceable all-weather car for $575.
McNIECE-HILL MOTOR CO., 3015 Locust St.
Forest 888.

WILLYS-KNIGHT—Coupe, in first-class shape; will sell cheap. 4509 Gravois av. Call Monday. Riverside 1948. Victor 1832L.

COUPE—Fine condition; must sell; private party; only $350. Call Cabany 3126. (c7)

COUPE—Light, beautiful car; A1 condition; new paint; reasonable; must sell; can arrange terms. 5153 Enright.

COUPE—1921, in absolutely finest running condition; newly painted, equipped with all accessories; owner will sell cheap; no dealers. 5872 Julian.

Limousines For Sale

CADILLAC—Limousine; new tires; time or trade; $250; bargain. 3323 Easton av.

CUNNINGHAM—Limousine, rebuilt, cord tires; bargain for quick sale; terms. 1509 S. Grand. Grand 542. Victor 977.

OAKLAND—Town car; suitable for taxi or service. $200 cash. Forest 7990.

PACKARD—Extra Berlin limousine body; starter, ele-tric lights. 4151 Westminster.

PIERCE-ARROW—38-h.-p. limousine, completely rebuilt and guaranteed; dark paint and upholstering; will satisfy most particular purchaser. Western Automobile Co.

PIERCE-ARROW—Limousine; 48 h.-p.; in good running shape; also good paint condition; ideal car for undertaker or taxi service; can be bought very reasonable; will demonstrate. Call Main 1840. Mr. Stamper. (c)

PIERCE ARROW LIMOUSINE

In first-class condition; very reasonably priced.
MORE AUTOMOBILE CO.,
2805 Locust st.

STERNS LIMOUSINE

Excellent service or private car; 5 cord tires; mechanically good; sell for $200.
HUDSON-FRAMPTON,
3309 Locust St.
Bomont 3100. Central 7430.

Roadsters For Sale

BUICK—Roadster, 1918; $375. Ward Motor Co., 3016 Locust. Open Sunday.

BUICK—Roadster, 1918; will trade, take or give difference. Forest 8000.

BUICK—Roadster, 1916; $150. Ward Motor Co., 3016 Locust. Open Sunday.

BUICK 6—Roadster, 1918; cord tires; $335; or trade; terms. 3945 Delmar.

Roadsters For Sale

BUICK—Roadster, fully equipped; $150, or will trade; Ford preferred. 3946 Ridge.

BUICK—Light 6 roadster; excellent condition; trade; terms. 3500 Cass.

BUICK—Roadster; newly painted; good condition; cheap. 3916 Washington.

BUICK—Roadster, with coupe top; in fine shape; $150. 1817 Russell. (c)

BUICK—Roadster, 1920, same as new; only $650; terms, trade. 3513 Easton. (c)

BUICK—Roadster, in first-class shape. 2344 Arkansas.

BUICK—Roadster, 1920, with extras; terms if desired. Fuerst-Walsh, 3918 Olive st. We never close.

BUICK 6—Roadster, late 1920, in excellent condition; best-equipped Buick in city; bargain; trade. 4197 McPherson. (c)

BUICK—Roadster; big bargain; late model; new top, tires; motor A1; new paint; terms to suit. 3431-47 Juniata. Sidney 3575.

BUICK 6—Roadster, in fine condition; 6 cord tires, double tire carrier, California top, good paint; this is a beautiful car and a bargain at $800. Cabany 4637W.

Buick Roadster

Late Model.

Six cord tires, all other extras; bargain; trade. 4167 McPherson. (c)

1921 BUICK ROADSTER.
Refinished; new paint, motor very good condition; terms. FRANKLIN MOTOR CAR CO., 2217 Locust. Bomont 2617, Central 2596.

CADILLAC—Roadster; a real bargain; $1250. 3029 S. Jefferson. (c)

CHANDLER—Sport roadster; 1921, like new; a real car; $750. 1817 Russell. (c)

CHANDLER—6-cylinder chummy roadster, 1918, 5 very good tires; good condition; $450. 4682A Folsom av. Grand 3897W.

CRANDLER—Chummy roadster; new paint, wire wheels; $450; trade. Forest 1004R. 4021 Washington.

CHEVROLET—Roadster; Royal Mail; good condition; 4 cord tires; $250; terms to responsible party. Call week days, 109 N. 15th. Olive 8119. (c3x)

CHEVROLET—Roadster; 1921 model; just overhauled and repainted; $325.
FLINT MOTOR CAR CO.,
4714 DELMAR AV. (c37)

CHEVROLET—Roadster; starter and demountables; painted maroon; stop light and dashlight; real buy for $525; $150 down. Ask for Art Fahnburg, 4710 Delmar. Flint Motor Car Co.

CHEVROLET FB—(Baby Grand) roadster, repainted, looks like new; four cord tires, car overhauled completely; price $475. Open evenings and Sunday.
FLINT MOTOR CAR CO.,
4714 DELMAR AV. (c37)

CHEVROLET—Roadster, with truck box; painted, good rubber, good battery, egstire overhauled; price $150; or will consider trade for Oakland or Ford touring delivery or stake chassis. A. P. Smith, 1534 Lula st. One mile west of Wellston car barn.

COLE 8—Chummy roadster; new paint; good condition; $375 cash. 4030A Arsenal st.

DAVIS—Demonstrator, sport model; used very little. 1312 S. Grand.

DODGE—Roadster; date 1920; many extras; trade. 1514 Benton pl.

DODGE— 1920 roadster, like new; cheap; trade; terms. 2506 S. Jefferson.

DODGE—Roadster, winter top; cheap; Sunday. 4334 Ashland.

DODGE—Roadster, late model; good condition; terms or trade. 3735A California.

DODGE—Roadster; good condition. 4775A Louis.

DODGE—Roadster, elegant condition; new battery, Johnson lock, Boyce autometer, etc. Tyler 2522W. 4032 N. Grand. (c)

DODGE—Roadster; special top; best of condition; bargain, bargain, bargain. 4759 Alma, near King's highway.

DODGE—Roadster, 1919 model; car in A1 shape; good paint; good rubber. Call Tyler 2402J.

DODGE—Beautiful late roadster, perfect condition, $285; trade; terms. 2506 S. Jefferson.

DODGE—Late model roadster; perfect condition; cord tires, special top, other extras; $475. 4016 Beachwood, Pine Lawn.

DODGE—Roadster, 1922 model; perfect condition; with Johnson lock, 3 bumpers, 5 tires. Call Tyler 1364 between 9 and 4. Sunday; price $695. (c)

1921 DORT

Roadster; driven less than 3000 miles, in hands of very careful owner, who traded for another Dort sedan; a real pickup at our special late price; convenient terms; open Sunday.
WILSON MOTOR CAR CO., 2921 Locust st.
2914 Washington. (c1)

ESSEX—Roadster; 1920; new paint, new top, seat covers; exceptional bargain. 3333 Lindell.

ESSEX—Roadster; 1920; same as new car; guaranteed perfect; 5 wire wheels, cord tires; $575. 3916 Enright.

ESSEX—Roadster, 1920, in excellent mechanical condition; good paint and tires; new top and curtains; a real buy at $625. MacCarthy-Archer Automobile Co., 439 N. Euclid. Forest 626. (c2)

ESSEX—1920 roadster in excellent mechanical condition; good paint and tires; new top and curtains; a real buy at $625. MacCarthy-Archer Automobile Co., 439 N. Euclid. Forest 626.

Essex Roadster

Late model. Mechanically perfect, with practically new paint and tires; has new top and special curtains, top boot, cut-out, spotlight, bumpers and spare tire. This popular little car has been in constant demand as an exceptional buy. Terms. Open Sunday and evenings.
DIESING MOTOR SALES CO.,
3929 Laclede av.
Authorized Hudson and Essex Dealers.
GUARANTEED USED CARS.
Lindell 795. Delmar 600. (c7)

FORD—Roadster; excellent condition. Benton 2273W. 2200 Richard.

FORD—Speedster; special body; cheap. Midway Garage, 5227 Delmar bl. (c7)

FORD—Speedster; very cheap; $165; big bargain. 1461 Rowan.

FORD—Underslung racer; cheap. 2822 S. Broadway.

FORD—Body model roadster; real bargain; $85. 2800 Gravois.

FORD—Roadster; 1919; good condition. Riverside 35W. (c)

FORD—Roadster; good condition. 5041A Alabama.

FORD—Speedster; $115; good condition. 1570 S. Broadway.

FORD—Roadster, 1921; like new; starter, demountable cord tires; $275. 3611 Cass.

FORD—Roadster; in good shape, sell cheap. 822 Allen.

FORD—Roadster; bargain; $175. 2247 Shenandoah.

FORD—Roadster; good running order; newly painted; $150. 7025 Wise av.

FORD SPEEDSTER—$125; must sell; leaving town. 2730A Wyoming.

FORD—Roadster; sacrifice only $125; terms. 3516 Easton.

FORD—1921 roadster; fully equipped; fine condition; $240. Call Benton 153W.

FORD—1919 roadster. Call Sunday 9 till 12, week days 7 to 8. 4037 Greer. (c)

FORD—Roadster, fine running condition; $125. 2021 Branch. (c)

FORD—Roadster, late 1920, starter; good tires; $230. 4167 McPherson. (c7)

FORD—Roadster, 1921; completes with accessories. 4016A Pope av.

FORD—Speedster; disc wheels; late model; must be sold; $185. 3852 Lindell.

FORD—1917 roadster; first-class condition; good rubber; $110; trade. 4107 Delmar.

FORD—Roadsters, 7, 1919; 2 1922, $135 to $285; terms, trade. 4106 Olive. (c)

FORDS—10 roadsters, some real bargains; terms, trade. 3516 Easton av. (c)

FORD—Speedster; A1 condition; bargain; $100. 231 E. Davis st.

FORD—Speedster; $100 cash. 3434 Morgan.

FORD—Roadster; in good condition; a real bargain. 3118 Locust. (c)

FORD—Roadster, 1922 model; good condition; a bargain. 3118 Locust. (c)

FORD—Roadster, 1920; $150. Clarke Motor Co., 1123 Pine.

FORD—Roadster, 1921; starter and demountables; $395. Call 5057A Maffitt. (c)

FORD—Roadster, 1918; excellent motor; today only $135; terms. 3713 Cass. (c)

FORD—Roadster body; new sedan body; used on trade. Call Central 8893J.

FORD—Roadster, good as new, starter and demountables; terms. 3932 Evans; call between 9 and 2 o'clock.

FORD—1921 roadster; will sell cheap; first-class condition; cash or terms. 2136 Walnut.

FORD—Roadster, 1918; demountables; nice car; cheap; easy terms. Morris, 214-16 N. 21st.

FORD—Late 1920 roadster, No. 4363711; starter, lights, Decker wheel, 6 tires, paint and motor O. K. Sunday. 1894 Nebraska.

FORDS—Roadsters, several models; real bargains; terms, trade. See today. 2620 Olive.

FORD—Roadster; good running condition; good paint; or will trade for player-piano; all extras. 5518 Minnesota.

FORD—Roadster, 1915; electric-equipped; will demonstrate. Al Clark, 3437 Franklin.

Roadsters For Sale

FORD—Beautiful new sport roadster; cost $1200; at substantial reduction. 3138 Forta. (c37)

FORD—Roadster, 1921; fully equipped; can be bought at $150; balance in 6 months. Open today. 908 Chestnut.

FORD—Speedster; motor good; big bargain; cash or terms. Ayres, authorized Ford dealer, 1418 N. King's highway. (c)

FORD—Speedster; closed body; 1917 model; runs good; bargain; $110. 4243W Natural Bridge.

FORD—1920 roadster; many extras; perfect condition; cheap; terms; trade. 2506 S. Jefferson.

FORD—Speedster and chassis; bargains. Moehrle Motor Sales; terms. 2520 S. Jefferson.

FORD—Roadster body; door opening curtains; your own price; trade. 4107 Delmar.

FORD—Speedster; real bargain for one who gets here early. Ollie E. Haunt Motor Co., Authorized Ford Dealers, 3166 Olive.

FORD—Roadster, 1919 model, with starter block; A1 condition; bargain for quick sale. Cabany 4542. 1112 Hamilton. (c)

FORD—Roadster, No. 5593983, starter, demountables, wheel lock; excellent shape throughout; $290 cash. 4050 Easton. (c)

FORD—Roadster; winter top; new tires; good condition, bargain, $160; must sell. 1321 Marcus avenue.

FORD—Speedster; wire wheels; classy; must be sold; sacrifice, $195. 4480A Clayton.

FORD—Speedster; $75; runs good; terms. Open Sunday and evenings. 2901 Olive.

FORD—Roadster, 1921, good condition; bargain. Ollie E. Haunt Motor Co., Authorized Ford Dealers, 4166 Olive. (c)

FORDS—4 roadsters; $80 to $240; terms. Riefling's, authorized Ford and Lincoln dealers, 2341 S. Jefferson. (c)

FORD—1920 roadster; starter, demountables; like new; $225. 4719A Natural Bridge.

FORD—Roadster; $175 buys it; good condition. Apply at 1831 Market st. from 8 to 12 m. Sunday, ask for Mr. Grote.

FORD—Roadster, with or without touring top; U. J. carburetor, $130. Benton 153W.

FORDS—5 roadsters; some with starter, some without; only $50 down, 55 week; come early; bring a deposit. 2901 Olive. (c34)

FORD—Roadster; 1922; starter and demountables; used Fords taken in trade, monthly payments. Deeds Auto Body Co., 106 S. 12th st., opposite city hall. (c)

FORD—Speedsters, new and used; the keenest car in the city. Deeds Auto Body Co., 106 S. 12th st., opposite city hall. (c3)

FORD—Speedster; classy, running perfect; disc wheels; painted red; new tires; special price today, $235; terms or trade; open evenings. 1068 S. 11th.

FORD—Roadster, 1920; starter and oversized tires; first-class condition; $285; can arrange terms. Mendenhall, Ford Dealers, 2315 Locust. Open evenings. (c6)

FORD—Roadster; almost new; many others to select from; terms, trade.
KING BEE MOTOR SALES CO.,
523 Vandeventer. Open Sundays and evenings.

FORD—Speedster; beautiful body; one-man top; vent, windshield, good rubber, new spare tire, perfect motor, body and fenders; one week's use in the city. Don't fail to buy for $350; bring cash and ride her home and enjoy the Sunday. Call rear of 3549 Arsenal.

3422 LINDELL BL.

Ford roadster, with starter; $200; terms.

Ford Roadsters—1919 and 1921

Starter, demountables, shock absorbers, new tires, $100 to $235. 4167 McPherson. (c)

Ford Roadster

Two months old and looks and runs like new; nickel radiator, headlight, mirror, wheel lock and spare tire; $125 down. Open Sunday and evenings.
DIESING MOTOR SALES CO.,
3929 Laclede av.
Authorized Hudson and Essex Dealers.
GUARANTEED USED CARS.
Lindell 795. Delmar 600. (c7)

FRANKLIN—Roadster; first-class condition; good cord tires; new 18-volt battery; good starter; $135. 4295A Donovan.

HENDERSON—Speedster; special; wire wheels; very classy; a bargain; $250. 3029 S. Jefferson. (c)

HUDSON SPEEDSTER—1919, 4-passenger, same as new; only $725; see this automobile before buying; trade. 3916 Enright.

HUDSON TWO-PASSENGER

Clayton speedster; nearly new; 5 wire wheels; 5 Goodyear cord tires; cost $3600; driven 3000 miles; will sell for $2000 cash down, balance in 10 monthly payments.
HUDSON-FRAMPTON,
3309 Locust St.
Bomont 3100. Central 7430.

RISSEL—Roadster, in running order, $45; bring cash. 2506 S. Jefferson.

LOCOMOBILE—Speedster; very classy; cheap. 3616 Liermann av. (c)

LOCOMOBILE—1916 model 48 roadster; splendid condition; newly rebuilt; double ignition; $350. Parshing, cheap. Cabany 3700. Delmar 800.

MARMON—Chummy roadsters; beautiful color; like new; $475; sacrifice; easy terms; trade. 3516 Easton.

MARMON—Chummy roadster; newly painted; good tires, fine condition; will sacrifice; $975. 3814 California. Sidney 3813W.

$750 Max. Rds., $250

Just the little car you have been looking for; economical; very low priced; power and speed. Same size tires as a Ford; has starter, motometer, racer cap, wind deflectors, etc. Will be a snap before today. Make your own terms, or trade.
YAHLEM MOTOR CO.,
1035 N. Grand av. Open Sunday.

MERCER—1921, 2-pass. speedster, excellent mechanical condition; run 7000 miles. Huber Automobile Co., 2805 Locust st. Bomont 198.

METZ—Roadster; good tires; good running order; $50. Webster 1992W.

OAKLAND—Sedan body; 1921; in fine condition; sell cheap. Kuhnke, 4118 Washington.

OAKLAND—1917 roadster; taken back on mortgage; $175; $75 down. 4330 Ashland.

OAKLAND—1920 roadster, good running condition; good tires; real buy for $500; cash or terms; open Sundays. Kuhs-Buick Co., 2837 N. Grand av.

OLDSMOBILE—Roadster; 1920 model; priced to sell. 3118 Locust. (c)

OLDSMOBILE SPORT.
Late model, 4-passenger; excellent condition; newly painted; equipped with cord tires and bumpers; price $850; terms if wanted. Open Sundays.
FRANKLIN MOTOR CAR CO.,
2217 Locust St.
Bomont 2617, Central 2596.

Oldsmobile Road.

1920; thoroughly rebuilt in our own shop; refinished in beautiful maroon; 5 good tires; upholstery and top above the average; has every appearance of a new car; bears same guarantee; $750, cash or terms, takes it.
DE LUXE AUTOMOBILE CO.,
3101-05 Olive St.
Bomont 2811X. Central 380.
Open Sunday 1 P. M.

OVERLAND—Roadster, 1918. 4440 North Market. (c)

OVERLAND—Roadster; 1919; cheap. 139 Victor.

OVERLAND—Speedster; price $100. 205 E. Haven.

OVERLAND—Roadster; $125; in good condition; sell on account sickness. Apply 3003A Magazine. (c7)

OVERLAND—Chummy roadster; model 90; A1 condition; trade or terms. Phone Forest 8617R.

OVERLAND—Roadster; good condition; cheap; $100. Call and see it. Central 9317J. 4027 Peck.

OVERLAND—Roadster; top, paint, upholstering and mechanically good; good hill climbing; economical car; priced for quick sale, $110; part time. 3804 Cook.

OVERLAND—Roadster; late model; perfect condition; cord tires; shock absorbers, lock, bargain, $185; terms; before 1 p. m. 4933 Lotus.

OVERLAND—Chummy roadster; wire wheels; good shape; $185.
FLINT MOTOR CAR CO.,
4714 DELMAR AV. (c37)

OVERLAND CHUMMY RD.

In good condition; $150.
MISSISSIPPI VALLEY MOTOR CO.,
Bomont 259. 3205 Locust st.

Overland Roadster Baby 4

This roadster is like brand-new; not a scratch on it. Why buy a new one when this one is just broke in for $350? Pay little down, balance easy terms; no interest or brokerage. OLIVE MOTOR CO., 2910 Washington. Open evenings and Sundays.

PACKARD—Speedster; will trade for diamonds, rooming house. What have you? Lindell 1594. 3536 Morgan st. (c)

Roadsters For Sale

PAIGE—1921 roadster; in perfect mechanical condition; a real buy. Phone Grand 7510.

PEERLESS—Chummy roadster; perfect condition; only $750; easy terms; trade. 3516 Easton.

PIERCE-ARROW—Roadster, 6-38; repainted; new style front fenders; terms if desired. Fuerst-Walsh, 3918 Olive st. We never close. (c7)

PIERCE-ARROW—Roadster; special enclosed body; starter; demountables; cord tires; new paint; worth $700; sell for $400 cash. 4959 Delmar av.

PIERCE-ARROW—Roadster, 3-C, special enameled body, starter, cord tires, repainted; car in excellent condition throughout; first $390 cash takes it. 4959 Delmar. (c)

REO—Roadster; 1919; nickle radiator; $250; settle estate; bargain. 3643 Finney.

REO—1920 roadster, newly painted; bargain for $1000, cash or terms; open Sundays. Kuhs-Buick Co., 2837 N. Grand. (c)

SAXON—Roadster; $100. 5266 Plover av.

SCRIPPS-BOOTH—Roadster, 1918; $200. Ward Motor Co., 3016 Locust.

STEARNS-KNIGHT—1921 car; chummy 4-passenger roadster; new tires; 30 days' service free; $650. Mr. Bishop, 2925-27 Locust st. Bomont 3100. Central 4293.

STUDEBAKER—Roadster, 1918; $225. Ward Motor Co., 3016 Locust.

STUDEBAKER—Roadster; cheap; $125. 223 E. Schirmer.

STUDEBAKER—Roadster; cheap. 4020 Cottage.

STUDEBAKER—Roadsted; demountables; starter; 5 tires; fine running order; cheap; bargain. 4017 Spring City.

STUDEBAKER—Chummy; stutz bear cat, Willys-Knight, Buick roadster, Dodge touring, Ford touring; all excellent condition. 4554 Delmar.

STUDEBAKER—Roadster, 1918 model, in good mechanical condition; $150; terms if desired. Chevrolet Retail Store, 4300 Forest Park. Lindell 7000. Delmar 94. (c)

Studebaker Special Six

Roadster; 1921; nickeled radiator, headlamps, motometer, cord tires, including extra; mechanically A1.
HUBER MOTOR CAR CO., 2601 Locust st.
Open Sunday and evenings. (c)

STUTZ—Roadster; model R; looks like new; repainted; mechanically guaranteed; terms if desired. Fuerst-Walsh, 3918 Olive st. We never close. (c7)

VELIE—Roadster, 1921, 6-cylinder; looks like new; will trade small car; terms. Sidney 4240. 2417 S. Jefferson. (c)

WESTCOTT—Speedster; classiest car in town; $300. Delmar 1691L. (c)

AUTOMOBILES—Two Dodore roadster, two Grant 6 touring cars; two Hudson touring; one 3 and one 7 passenger; one 5-passenger Kissel Kar with Continental Red Seal motor; $375. 3323 Lemp. Sidney 893.

ROADSTER—Good condition; $90, ride 7509 Alaska.

ROADSTER—Small; running order; $60. 4118 Washington. (c)

SPEEDSTER—Cheap; leaving city. Grand Drive Garage, Grand and Finney.

SPEEDSTER—Fast; wonderful looker; best condition; real bargain; good rubber. Call room 331 Alamac Hotel.

Buy Your Car From

An established, honest, fair-dealing firm. A house built up by satisfied customers.
A large assortment of standard makes priced reasonable.
Weber Implement & Automobile Co.
Hupmobile Distributors.
Corner 19th and Locust Sts.

Runabouts For Sale

FORD—Runabout; $125. 5978A Theodosia.

FORD—Runabout; special body; cheap. Midway Garage, 5227 Delmar bl. (c7)

Sedans For Sale

BUICK—Sedan; like new; trade; terms. 2800 Gravois.

BUICK—1920 sedan; 5-passenger; in perfect condition; $775. Nash 6 7-passenger sedan, 1921, $950. Sidney 358. 1817 Russell.

CHANDLER—1922 sedan; demonstrator; has new 7-6 cord tires; price materially reduced. Ward Motor Co., 3016 Locust. Open Sunday.

CHANDLER—1918 sedan; new paint, rebuilt, like new; must be sold; excellent condition; terms to suit. Cabany 7700. West End Motor Sales Co., 5875 Delmar. Delmar 4226.

CHEVROLET—Sedan, 1922; lifetime opportunity; private party. Phone Victor 2062R for particulars.

CHEVROLET—1922 sedan; run 1000 miles; perfect condition; bargain. 4240A Blair. (c)

CHEVROLET—Sedan, 1920 model; a good, economical family car; buy on time or for your family pleasures. Weber Implement and Auto Co., 19th and Locust sts.

CHEVROLET—Sedan; in good condition; price reasonable.
FLINT MOTOR CAR CO.,
4714 DELMAR AV. (c37)

CHEVROLET SEDAN

In good condition; $200.
MISSISSIPPI VALLEY MOTOR CO.,
Bomont 259. 3205 Locust st.
cheap; trade; terms. 2506 S. Jefferson.

DODGE—1919 sedan; excellent shape; very classy.

DODGE—Sedan; 1921; in fine condition; fully equipped; $725. 1817 Russell. (c)

DODGE—Sedan; 4-doors, bumpers, good tires, motor in excellent condition; $825. 3948 Lafayette. Grand 3523R.

ESSEX SEDAN, $900

Model A, 4-door, 5-passenger; used very little by original owner; cost $2030; sell $900; through Diesing Automobile Co., 3929 Laclede av. Ask for Mr. Bray's car. Call Forest 8744W.

FORD—Sedan, with starter. 3636 Hartford.

FORD—Sedan

1200 AUTOMOBILES, Bicycles and Motorcycles Wanted and For Sale Ads in these columns today.

AUTOMOBILES

Touring Cars For Sale

BUICK—1922 touring; like new; same guarantee as new car. West End Motor Sales Co., 5875 Delmar. Delmar 422. (c)

FORD—Touring car, cheap. 4949A Reber pl.

FORD—Touring car; cheap. 1601 Ludwig.

FORD—Touring, 1921; good motor and tires; $285; terms, $713 Cass av. (c7)

FORDS—Touring; best selection in city; terms, trade. 3713 Cass av. (c7)

FORD—Touring, good condition; bargain. 1516 Howard st. (c1)

FORD—1921-touring. $600. Olive st. road. Cabany 606. (c)

FORD—1921 touring; self-starter, all extras. 228 Euclid. Webster Groves. (c)

FORD—Touring car; excellent condition; real bargain; $125. 2637 Chouteau.

FORDS—Touring and roadsters; all models, $80 up; terms; trade. 3691 Easton. (c)

FORD—Touring car; good condition; $115. 1014 Cass av.

FORD—Touring, 1920; fully equipped. Bill-more Motor Co., 2820 N. Grand av. (c)

FORD—Touring, good condition. o300 Sherman.

FORD—Touring; delivered December, 1921; $315 cash. 911 N. Euclid av.

FORD—Touring car; 1921 model. 2000A Compton av. (c)

FORD—1922 touring. 6607 Olive St. rd. Cabany 276. (c)

FORD—Touring; good condition; good rubber. 3804 Arsenal.

FORD—Touring; perfect motor; only $125; terms. 3516 Easton.

FORD—1922 touring; $350; trade. Duke, 2917 Olive.

FORD—1922 touring; starter, Hassler's; fine condition; $260. 1461 Rowan. (c)

FORD—Touring; good condition; must sell. $125. 1424 Dolman.

FORD—Touring; wire wheels and starter, $175. 1921 Chouteau.

FORD—Touring; '22 model; all extras, leaving city; cheap; must sell. 3954 Page.

FORD—Touring car; 1920 model; in excellent condition. 3118 Locust. (c)

FORD—Touring car; 1922 model; brand-new. 3118 Locust. (c)

FORD—1921 touring; bargain; also 1920 Ford coupe. 3725 Delmar. (37)

FORD—Touring. Call at drug store, 2134 Locust.

FORD—Touring; $175; new rubber. 4113 Turner.

FORD—Touring; late model; starter, etc.; special body. 421 Wilmington.

FORD—1921; in splendid mechanical shape. J. M. Lederer & Co. 3901 Delmar.

FORD—Touring, 1917; $125. Ward Motor Co., 3016 Locust. Open Sunday.

FORD—Touring; demountable wheels; $265. Riverside 3597. (c)

FORD—Touring; 1920; completely overhauled; $265; terms. 2410 S. Jefferson. (c)

FORD—Touring; 1920. We are offering a price that should sell it at once. Automobile Auto Co., 3120 Locust.

FORD—Touring car; bargain; terms; fine shape. Moehrle Motor Sales, 2520 S. Jefferson.

FORD—Touring; has everything; a real looking boat; must sell. 4124 Louisiana.

FORD—Touring car; in fine shape; at a bargain. 5973 Wells.

FORD—Touring, 1919; fine condition; new tires. 3013 Cass.

FORD—Touring; late 1919; first-class condition; $160. 2018 Wash. rear. (c)

FORD—Touring, 1920; cheap; also sedan and coupe. 2216 Gratiot.

FORDS—10 touring; some real bargains; terms, trade. 3516 Easton. (c)

FORD—Touring; first-class condition; must sell today; reasonable. 4107 Delmar.

FORD—Touring, 1920; $88 down; windshield; perfect; trade; hurry; bargain. 2340 Olive.

FORD—Touring car; perfect condition, $135; must sell leaving city. 2929 McNair.

FORD—Touring; must sell today; best bargain in city; cheap. 5231 Enright.

FORD—Touring, with winter top. Motor Service, 715 N. Spring. (c3

FORD—Touring, 1921; starter, lights, demountable rims; $200; terms. 1484A Hazel.

FORD—1921 touring; extra good condition; all extras; cheap; private. 3954 Page.

FORD—Touring car; cheap. 6311 Wagoner av. Cabany 2788.

FORD—1920 touring car, like new; private. 3384 S. 9th st.

FORDS—Touring car; cheap. 5247 Garfield.

FORDS—Touring, roadster, some with starters; terms; open evenings. 1323 N. Grand. (10)

FORD—Touring and roadsters; all models; $80 up; terms or trade. 3691 Easton. (c)

FORD—Touring car, 1920; first-class condition; 6035A Suburban. Cabany 3802.

FORD—1922 touring; fully equipped; $385 cash or terms; open Sunday. Mepham, 3514 Locust.

FORD—Touring car, 1920 model, self-starter, in first-class shape, $225. 2814 Mercier. (7)

FORD—Early 1918; good condition; real sensible for cash. 4974 Quincy. Laclede 3.

FORD—Touring car, 1921; starter; fine condition; attractive. $260. Residence, 3611 Utah.

FORD—Touring; late model; starter; $150 Cabany touring; same as new; $185 to-day; terms. 5855 Enright.

FORD—1920 model touring with starter, motor and rear axle just overhauled. 2814 Cleveland. Sidney 888. (c)

FORD—Touring; starter, demountables; good rubber, like new; late model; will trade for large car; no dealers. 4768 Spalding.

FORD—Touring, new tires, $50 cash, $30 month; at 1421 Winnebago. Schotzko Motor Sales, 2939 S. Broadway. Riverside 2081. (c99)

FORD—Tourings, roadsters; some with starters; open evenings. 1323 N. Grand. (10)

FORDS—10, touring; $135 to $250; terms. Riefling's, authorized Ford and Lincoln dealers, 2315 S. Jefferson. (c)

FORD—Touring; starter, demountables; good rubber; A1 condition; exceptionally low; no dealers. 4768 Spalding.

FORD—Touring; late style; demountables, set covers; only $145; $35 down. Morris, 214-16 N. 21st, near Olive. (c)

FORD—Touring car; 1921; extra good condition; all good tires; bargain. 4207 Olive.

FORD—Touring; make your own price; late model; must sell. 1617 N. 13th st., rear, 1st floor.

FORD TOURING CARS—Late models; extra good condition; $100; trade. 1232 S. Jefferson. (36)

FORD—Late model touring; starter and demountables; $300; terms. Open Sunday mornings. Riefling's, 2315 Olive. (c65)

FORD—1921 touring; extras, starter, only $575; liberal terms; bring a dotcoat. Open evenings. Missouri. 2901 Olive. (c65)

FORD—1921 touring; 1921 starter; new top and fenders; extras; $265. 1740 Dolman.

FORD—Touring; $165. 4001 St. Ferdinand. Lindell 6964.

FORD—Touring; has everything; a real looking boat; must sell. 4124 Louisiana.

FORD—Touring car; in fine shape; at a bargain. 5973 Wells.

FORD—Touring, 1919; fine condition; new tires. 3013 Cass.

FORD—Touring; late 1919; first-class condition; $160. 2018 Wash. rear. (c)

FORD—Touring, 1920; cheap; also sedan and coupe. 2216 Gratiot.

FORDS—10 touring; some real bargains; terms, trade. 3516 Easton. (c)

FORD—Touring; first-class condition; must sell today; reasonable. 4107 Delmar.

FORD—Touring, 1920; $88 down; windshield; perfect; trade; hurry; bargain. 2340 Olive.

FORD—Touring car; perfect condition, $135; must sell leaving city. 2929 McNair.

FORD—Touring; must sell today; best bargain in city; cheap. 5231 Enright.

FORD—Touring, with winter top. Motor Service, 715 N. Spring. (c3

FORD—Touring, 1921; starter, lights, demountable rims; $200; terms. 1484A Hazel.

FORD—1921 touring; extra good condition; all extras; cheap; private. 3954 Page.

FORD—Touring car; cheap. 6311 Wagoner av. Cabany 2788.

FORD—1920 touring car, like new; private. 3384 S. 9th st.

FORDS—Touring car; cheap. 5247 Garfield.

FORDS—Touring, roadster, some with starters; terms; open evenings. 1323 N. Grand. (10)

FORDS—Touring and roadsters; all models; $80 up; terms or trade. 3691 Easton. (c)

FORD—Touring car, 1920; first-class condition; 6035A Suburban. Cabany 3802.

FORD—1922 touring; fully equipped; $385 cash or terms; open Sunday. Mepham, 3514 Locust.

FORD—Touring car, 1920 model, self-starter, in first-class shape, $225. 2814 Mercier. (7)

FORD—Early 1918; good condition; real sensible for cash. 4974 Quincy. Laclede 3.

FORD—Touring car, 1921; starter; fine condition; attractive. $260. Residence, 3611 Utah.

FORD—Touring; late model; starter; $150 Cabany touring; same as new; $185 to-day; terms. 5855 Enright.

FORD—1920 model touring with starter, motor and rear axle just overhauled. 2814 Cleveland. Sidney 888. (c)

FORD—Touring; starter, demountables; good rubber, like new; late model; will trade for large car; no dealers. 4768 Spalding.

FORD—Touring, new tires, $50 cash, $30 month; at 1421 Winnebago. Schotzko Motor Sales, 2939 S. Broadway. Riverside 2081. (c99)

FORD—Tourings, roadsters; some with starters; open evenings. 1323 N. Grand. (10)

FORDS—10, touring; $135 to $250; terms. Riefling's, authorized Ford and Lincoln dealers, 2315 S. Jefferson. (c)

FORD—Touring; starter, demountables; good rubber; A1 condition; exceptionally low; no dealers. 4768 Spalding.

FORD—Touring; late style; demountables, set covers; only $145; $35 down. Morris, 214-16 N. 21st, near Olive. (c)

FORD—Touring car; 1921; extra good condition; all good tires; bargain. 4207 Olive.

FORD—Touring; make your own price; late model; must sell. 1617 N. 13th st., rear, 1st floor.

FORD TOURING CARS—Late models; extra good condition; $100; trade. 1232 S. Jefferson. (36)

FORD—Late model touring; starter and demountables; $300; terms. Open Sunday mornings. Riefling's, 2315 Olive. (c65)

FORD—1921 touring; extras, starter, only $575; liberal terms; bring a dotcoat. Open evenings. Missouri. 2901 Olive. (c65)

FORD—1921 touring; 1921 starter; new top and fenders; extras; $265. 1740 Dolman.

FORD—Touring; $165. 4001 St. Ferdinand. Lindell 6964.

FORDS

AUTOMOBILES

Automobiles For Sale—Miscellaneous | Automobiles For Sale—Miscellaneous | Automobiles For Sale—Miscellaneous

A MAN DOESN'T SNAP UP

a horse because it looks all right. As a usual thing that only makes him wonder what really is the matter that the other fellow wants to sell. So he leads the nag out into the middle of a ten-acre lot, where the light will strike it good and strong, and examines every hair of its hide. If the horse passes this degree, he drives it 20 or 30 miles to see if it rears, or balks, or shies, or goes lame or develops other horse nonsense.

That's the way to purchase a Used Car

PERMIT US TO DEMONSTRATE TO YOU ANY OF THE FOLLOWING MODELS, WHICH REPRESENT THOUSANDS OF MILES OF SATISFACTION.

1921 Packard Single Six Sedan
Has that rich distinctive appearance; overhauled, repainted and renickeled. Five tires; low mileage.

1921 Studebaker
Seven-passenger Touring; repainted, renickeled and overhauled. Exceptional value; completely equipped.

1920 Hudson
Seven-passenger touring car; just overhauled and repainted; five wire wheels and cord tires; very economical to operate.

Extra Special
Practically new Type 61 Cadillac Phaeton. Fully equipped.

Third Series Packard
3-35, 7-passenger touring. Its performance reveals its splendid condition. Refinished throughout.

1920 Peerless Sedan
Refinished throughout; your opportunity to secure this popular model at a greatly reduced price.

1920 Chandler
Seven-passenger touring; A1 mechanical condition and good paint. Five wire wheels and cord tires.

1921 Stearns
Five-passenger touring; very attractive; original finish; looks like new; low mileage.

We will accept your present car in trade and arrange term payments if desired

Cadillac Automobile Company of St. Louis
3222 Locust St.
BOMONT 3080.
J. JAMES MacGREGOR, PRESIDENT.

USED CAR BARGAINS
By the STUDEBAKER Dealer

Our margin of profit on Studebaker cars enables us to sell USED CARS, which are taken in exchange (not bought) at prices far below those of any Used Car Dealer.

No one can also sell you a much better car because we accept only good popular makes.

We think enough of our USED CAR BUSINESS to put them in good condition before they are sold.

We have a decent place to do business in—with tile floor and all (not a hole in the wall), but we do not charge you one cent for all that.

Our Show Room is for NEW STUDEBAKERS, of which we sell by the thousands (not hundreds).

Our Used Cars are priced at the lowest cash price possible to obtain a car of like quality anywhere.

Come and compare them with others, and if you are not convinced you don't have to buy.

Our Terms will enable you to ride and enjoy the car while you are making the monthly payments.

THESE ARE THE CARS:

1921 Chevrolet
1922 Hupmobile
1919 Lexington
1921 Studebaker Roadster
1921 Ford Coupe
1919 Oldsmobile Coupe
1920 Chevrolet
1920 Buick
1919 Studebaker Sedan
1918 Ford Sedan
And others.

1920 Haynes
1920 Nash
1919 Willys-Knight
1920 Buick Touring
1918 Oldsmobile
1919 Scripps-Booth
1919 Chandler
1918 Dodge Sedan
1920 Columbia Sport
1916 Hudson Sedan
And others.

WEBER MOTOR CAR COMPANY
1817 LOCUST — LARGEST USED CAR MARKET IN THE WEST

A Real Stock-Reducing Sale

For a limited time we will actually give a discount of 10% on every car in the house.

We have been selling a large number of new Chandler Automobiles, and as a result have a big stock of used machines on hand which have been overhauled and put in good condition.

These cars have been taken in on a basis which enables us to sell them to you at real bargain prices.

Note the following:

CHANDLERS		MISCELLANEOUS	
Model A Touring	$325	1917 Buick Touring	$300
Model B Touring	$450	1918 Paige Touring	$350
Model C Coupe	$600	1920 Dort Touring	$400
Model D Sedan	$1000	1920 Overland Sedan	$450
Model E Roadster	$900	1919 Willys-Knight Touring	$600
Model F Touring	$950	1919 Studebaker Touring	$750
		1919 Chalmers Sedan	$750

We have many other cars of the popular makes, equal to any of the above in value.

Your old car taken as part of the down payment, and the balance to suit. 10 Years in Business.

LEWIS AUTOMOBILE CO.
J. D. Perry Lewis, President.
USED CAR DEPARTMENT
2229 Locust Street
Open Sundays and Evenings. Bomont 3077

Trucks For Sale

TRUCK CAB—Almost new; will fit 2, 3½ or 5 ton truck. St. Clair Motor Sales, 500 State st., East St. Louis. Bridge 1240. St. Clair 1385R. (c)

TRUCK—Two-ton Traffic, will sell or exchange for real estate or touring car; A-1 condition. 2004 E 19th st., Granite City, Ill.

VIM—1919 truck; perfect condition throughout; good tires. $200; terms; open Sunday morning. Riefling's, 2315 Olive. (c65)

MOTOR TRUCKS NEW AND USED

Make.	Price.
Commerce—1 ton; new	$1100.00
Dorris—¾ ton; express body; used	150.00
Dorris—¾ ton, chassis; used	100.00
Dorris—2 ton, express body; used	750.00
Denby—¾ ton, chassis; new	950.00
Denby—1 ton, chassis; new	2000.00
Denby—1 ton, chassis; used	750.00
Denby—1 ton, dump; new	4000.00
Denby—5 ton, dump; used	3000.00
Federal—1½ ton, chassis and cab; used	350.00
Federal—3½ ton, chassis and cab; used	1500.00
Gary—1 ton, fruit body; used	700.00
International—1½ ton, fruit body; used	750.00
Master—3½ ton, stake body; used	2000.00
Nash-Quad—2 ton, chassis, cab new	1800.00
Service—1 ton, stake body cab used	700.00
Service—1 ton, chassis, pneumatic; used	800.00
Stewart—1½ ton, chassis, cab; 1921	1250.00
White—¾ ton, chassis; rebuilt	1350.00
White—1 ton, chassis	450.00

CASH—TERMS—OR TRADE.
SCHOTTEN-VICKERS, INC.
6800 S. Broadway. Riverside 2021; (c59) Lindell 1343. Delmar 1343.

Trucks For Sale

REPUBLIC

USED TRUCK DEPT.
White 2-ton chassis and cab
Republic 2½-ton chassis
Republic 1-ton chassis
Republic 1-ton chassis, Sewell wheels
Little Giant, stake body and cab
Republic 2-ton chassis and cab
Dodge touring, model 20
Republic 1-ton picnic body and cab

TERMS TO SUIT
SEE MR. CARTELLA
REPUBLIC TRUCK SALES CORPORATION
3900 Washington

BUICK—Town car; excellent condition; too large for present owner; price right. Mrs. Sale, 5591 Waterman. Delmar 2505J. (c37)

CHEVROLET—For sale, or trade for player-piano. 1101A E. Grand bl.

CHEVROLET—Model 490; 1922; all the latest improvements; used as a demonstrator; $500 cash or terms.
FLINT MOTOR CAR CO.,
4714 DELMAR AV. (c37)

DODGE—Two, $200 and $275. 5219 Neosha. (c)

DODGE—Re-enameled; looks and runs like new; only $125 down. Open evenings. 2901 Olive. (c2)

FRANKLIN BROUGHAM
1919; has been made to look like new; new tires and paint; all-state mechanical condition; just the car for a professional man.
McNIECE-HILL MOTOR CO., 3015 Locust. Forest 888.

JORDAN—1920, in first-class shape; California top, disc wheels. 4472 Forest Park.

MAXWELL—Repainted; in good running order; demonstration given; priced at $150, because we have a number of them that we want to move this month. Wiese Implement and Auto Co., 19th and Locust.

OLDSMOBILE—Late 1920; looks and runs like new; a bargain. See Al Jenn at Riefling's, 2341 S. Jefferson.

OLDSMOBILE—1920 6; A1 shape; new Kelly-Springfield; cord tires; sell or trade. 7501 S. Broadway. Riverside 1560. (c)

OVERLAND—Model 90; good condition; private party. 3126 Big Bend rd.

Overland 90 Country Club
A good 4-passenger car for a small family. Terms.
WILLYS-OVERLAND, INC., 2300 Locust st. Bomont 78.
Open Sunday and evenings. (c)

WE have on hand a number of good used cars of different makes including Chevrolet sedan, Chevrolet touring, Dodge roadster, Dorris chassis, Overland touring, and others at bargain prices; cash or terms. See Mr. Tobey, Carondelet Motor, 3907 S. Grand av. (c44)

FORD BARGAINS.
1921 Ford coupe; $425.
1920 Ford coupe, $350.
1917 Ford sedan, starter, $250.
1917 Ford touring, $125.
WARD MOTOR CO.,
3016-18 Locust st. Open Sunday.

FOR immediate delivery on Ford cars call Riverside 1988. 6001 Alabama. (c)

Look, See These Today
New Dort, $585; Olds 8 sport, $775; Buick 6 touring, $650; Premier chummy, $750; Ford sedan, wire wheels, $475. Olds 6 sedan, cost $1850, $850; Olds 6 touring, $575. Terms $100, $200 $300 down, or trade.
YAHLEM MOTOR CO., 1035 N. Grand. Open Sunday.

USED CARS
Buick touring, new, 1922.
Buick touring, 1919. Look these.
Dodge touring, 1920.
Dodge touring, 1918.
Maxwell touring, 1920.
Columbia touring, 1919.
GIBSON AUTO, 2120 Locust. Open Sunday.

Bargains, Bargains
Come to Yahlem's and see some of the biggest bargains of your life. Moon Victory model, $1050; Stephens coupe, $985; Overland sedan, baby four model, $550; Hup R touring, rebuilt, $650; Holmes sedan, $1450; Hudson super, $650, and 25 other makes; here's your chance; don't pass up these bargains. TERMS $100, $200, $300 DOWN.
YAHLEM MOTOR CO., 1035 N. Grand Open Sunday.

WHAT COULD BE MORE COMFORTABLE FOR ALL-WEATHER CONDITIONS THAN A
Dodge Brothers Rebuilt Sedan?
We have one ready for you.
Tate Motor Co., Inc.
3041-43 LOCUST ST.

USED-CAR BARGAINS
FORD SEDAN, RUNS LIKE NEW; DODGE TOURING, GOOD SHAPE; COLE 8 TOURING, FIRST-CLASS CONDITION; LEXINGTON TOURING, A BARGAIN. OTHERS MORE ATTRACTIVE THAN THESE LISTED.
Cash, Terms or Trade
Missouri Motor Sales Co.
INCORPORATED
5180 Delmar
Forest 2551 and 2552

Automobiles For Sale—Miscellaneous

Willys-Six, Continental Motor
New paint, good tires, upholstery and top look like new. Car runs like new. Only $300 down, balance monthly.
WILLYS-OVERLAND, INC., 2300 Locust st. Bomont 78. Central 4119.
Open Sunday and evenings. (c)

JORDAN

"59" Cadillac touring, new	$2,675
1921 Hudson Sport	1,095
1921 Dodge touring six	625
1921 Cleveland touring	650
1919 Hudson Coupe	875
1920 Case Sport	925
1919 Hupmobile	495
1921 Dodge	550
1921 Saxon Duplex	585
1921 Auburn Touring	895
1922 Mitchell Touring, new	1,385
1919 Stephens Light six	495
1920 Saxon Light Six	295
1919 Paige Sedan	495
1918 Chandler Sedan	595
"66" Pierce-Arrow	750
1918 Overland	100
1918 Marion	100

Small cash payment, balance monthly.
ST. LOUIS MOTOR CAR CO.,
2801 Locust.
Open Sunday. Bomont 1262.

VELIE VALUES AT 1717 Locust Street
Olds 6 Touring
Chevrolet 490 Touring
Overland Touring
Monroe Touring
Scripps-Booth-6 Touring
Pilot Touring
Overland 90 Touring
Maxwell Roadster
Briscoe Touring
Chevrolet Sedan
Velie-6 Touring
Ford Roadster.

The above cars are all in good running order and range in price from $150 to $800. Terms if desired.
Velie Auto Co. of St. Louis
Olive at Garrison
Bomont 291. Central 6966.
OPEN SUNDAY.

MOON

WE ARE GOING TO MAKE A BIG CUT IN PRICES IN OUR CARS FOR THIS WEEKEND ONLY.

Look these prices over! You can't beat them. All cars in good running condition.

Moon Touring	$ 300
Moon Touring	600
Hudson Sedan	500
Oakland Roadster, 1919	225
Overland Touring	200
Willys-Overland C. R.	300
Ford Coupe, late model	450
Ford Coupe, late model	400
Ford Sedan, late model	500
Lexington Touring	500
Moon Touring	650
Moon Tour., 6-48 demonstrator.	1,250
Paige Touring	900
Studebaker Coupe	500
Moon Truck	300
Moon Sport Model, 1922	1,800

Buy your used cars from an honest, reliable and fair-dealing firm. Ask people who bought used cars off of us.

MOON MOTOR CAR CO.,
3116 Locust St.
Open Sunday 8 A. M. to 1 P. M.
Bomont 3125. Cash or Terms.

JULY CLEARING SALE
All cars must be sold regardless of price to make room for our daily increasing New Car business. Now is the time to buy.

Cash Trade Terms

Hudson Touring	$ 75.00
Oldsmobile Touring	150.00
Studebaker Roadster	165.00
Reo Touring	185.00
Studebaker Cabriolet	245.00
Oakland Touring	285.00
Hupmobile Touring	290.00
Overland Touring	315.00
Oldsmobile 8 Touring	410.00
Oldsmobile 6 Touring	475.00
Oldsmobile 8 Roadster	575.00
Oldsmobile 6 Touring	625.00

All cars in running condition. Some have been rebuilt and repainted.

DeLuxe Automobile Co.
3101-05 Olive St.
Bomont 2811X Central 380
Open Sunday 1 P. M.

Time Tried Transportation
AUTOMOBILES that will bear inspection.
AUTOMOBILES that will give you service.
AUTOMOBILES that have been tried, painted, put in such condition you can hardly tell from new.
See these at 3000 Locust.
1920 Nash, 7-passenger.
1919 Dodge sedan.
1919 Nash sedan.
1920 Nash touring, 5-pass.
1921 Ford sedan.
1920 Maxwell touring.
1920 Olds sedan.
1919 Patterson chummy.
1921 Elcar touring.
Prices from $250 to $850. Cash, time or trade.
Southwest Nash Co.
3000 Locust St.
Bomont 634. Central 5570.
Open Sunday and Monday.

Automobiles For Sale—Miscellaneous

PIERCE-ARROW—Service car and Fordson tractor; both in good condition; can be seen Monday. Columbia Terminals Co., 11th and Clark av. (c)

Johnson Automobile Company
OLDEST Franklin DEALER IN ST. LOUIS
SEE OUR USED FORD BARGAINS.
3667 Olive St., Near Grand
OPEN EVENINGS AND SUNDAYS. (c83)

PACKARD
A Safe Place to Buy A USED CAR
Packard Single-Six sedan. This car was received today from the original owner and has been driven only 5000 miles. Equipment is most complete, including bumper, spare tire, motormeter, automatic windshield cleaner, and full set of tools. This is the first car of this type we have had, and we suggest an early inspection. $2750.00.
Stearns 4-cylinder, 7-passenger sedan. This car is in best of mechanical condition, upholstered in velour and equipped with cord tires. A special bargain in a high-grade sedan. $1250.
Marmon 34, 7-passenger touring car. This is a 1919 model, in good condition throughout, and is a splendid buy at $1350.00.
Hudson sedan, 1919 model. This is a 7-passenger sedan, in exceptionally good condition; cord tire equipment; car has been carefully driven and represents a great saving at our price of $900.00.
1920 Chandler, 7-passenger touring. This car has been overhauled and repainted a beautiful dark blue. Has cord tires and looks like new. $850.00.
WE HAVE AN ASSORTMENT OF USED CARS, RANGING IN PRICE FROM $500 TO $1000.
TRADE OR TERMS.

Packard Motor Car Company of Missouri
2201 Locust St.
Bomont 900. Central 2309.

USED CARS GREATEST VALUES IN ST. LOUIS
This is a broad statement, but we mean it. Due to our tremendous business in new Maxwells and Chalmers we are crowded for room, with the consequence that we will accept any reasonable offer for the following splendid motor cars:
1921 Ford coupe.
1920 Ford coupe.
1917 Ford touring.
1917 Ford sedan starter.
1921 Maxwell touring.
1920 Maxwell touring.
1919 Willys-Knight touring.
1919 Oldsmobile sport touring.
1918 Buick roadster, rebuilt.
1918 Scripps-Booth roadster.
1918 Paige touring, 7-passenger.
1918 Paige touring, 5-passenger.
1917 Maxwell touring.
1916 Oakland roadster.
1914 Marmon touring.
1918 Allen touring.
1918 Studebaker roadster.
1917 Moon touring.
1916 Buick roadster.
Oakland touring, 1920.

Ward Motor Co.
3016-18 Locust St.
Bomont 2461. Central 7205.
Open Sundays and evenings.



Your old car as down payment. Balance in 10 months. If you don't own a car a small cash payment, balance in 10 months.

We ask you to compare the following prices and condition of our automobiles with other used car offerings:

	Cost.	Sale Price.
Chevrolet 1921		
Baby Grand		550
Hudson Sedan	3,300	850
Stearns, 5-p., 1920.	3,000	1 150
Cadillac 55, 7-p.	3,300	950
Electric 5-p. Coupe, with new batteries	2,850	1,200
Overland Can., 6-cyl.	1,350	925
Packard Brougham	7,500	1,700
Paige 6-55, 7-p.	2,150	600
Hupmobile, 7-pass.	2,750	450
Paige, 7-pass.	2,150	400
Paige Larchmont, 1921	3,325	1,495
Paige Larchmont, 1920	2,935	985
Cole 8, 7-p., 1920, California top	3,000	1,175
Studebaker	1,450	275
Stearns Coupe, 4-p.	2,650	695
Stephens Sedan, 7-p.	2,250	735

The above are reconditioned. If you are in the market you owe it to yourself to try the one you are interested in, as we only want satisfied customers.

Newell Motor Car Co.,
2621 Locust St.
Bomont 2600. Central 2775.
Open Sundays and Evenings.

Chasses For Sale

CADILLAC—1913 chassis, in good running order, $125; would make good speedster or tow car; just overhauled. 1316 N. 12th.

CHASSIS—Ford, 1921; starter, demountables, Hasslers, cord tires. $230. 1740 Dolman.

DENBY—2-ton chassis equipped with pneumatic tires and cab body if desired; mechanically ready for immediate delivery; there is a lot of service in this truck; must sell this week; no dealers, cash preferred. Call Sidney 3365. (c)

FORD CHASSIS—$85. 3942 S. Compton.

FORD—1922 regular chassis; truck body; afternoons. 1907 Locust st.

FORD CHASSIS—Good buy; $95. 1420 Cass av. Tyler 387.

FORD CHASSIS—Cheap. Mueller, 7007 Ivory av.

FORD CHASSIS—1922 model; brand-new; 3118 Locust.

FORD—1918 chassis; excellent condition; $85; trade; terms. 2506 S. Jefferson.

FORD CHASSIS—1920; starter and demountables. Clarke Motor Co., 1123 Pine.

FORD CHASSIS—Fair condition; $60; open Sunday morning. Riefling's, 2315 Olive. (c65)

FORD CHASSIS—Light, with delivery body, motor good; tires good; from $125 to $185; cash or terms. Ayres, authorized Ford dealers, 1418 N. King's highway.

FORD CHASSIS—Late style; has been overhauled and is guaranteed to be in good condition; $145; can arrange terms. Mendenhall Ford Dealers, 2315 Locust st. Open evenings. (c6)

FORD LIGHT CHASSIS—Four, $80; to $110; terms. Riefling's authorized Ford and Lincoln Dealers, 2341 S. Jefferson. (c)

TRAFFIC—1920 chassis, with cab; fine condition; $500. 4027 Locust.

TRUCK CHASSIS—Used Ford, with cab; $90. 2025-27 Locust. Phone Bomont 500, Central 4293. Mr. Bishop.

Automobiles For Sale—Miscellaneous

JEWELRY—WATCHES—DIAMONDS
DIAMONDS bought; highest prices paid. Miller, 3 N. Broadway.
DIAMOND—Pawned for $75; pawn ticket $15. Box D-57.
DIAMOND—Half carat, perfect; handsome mounting; $60. Grand av.
DIAMONDS Wtd.—We pay the highest prices for your diamonds. 513 N. Grand, 5 doors north of Olive.
DIAMONDS bought, up to $3,000; any size, any amount. Miller, 3 N. Broadway.
ALL pawnticketS, diamonds, jewelry, anything, bought. 2340 Grand; mart 1832W.

SAFES
SAFE—Small size, cheap. 1631 Chestnut.
SAFES—New and used; prices reasonable. Bachmann Safe Co., 4221 N. Broadway.
SAFE—New, rebuilt fireproof; all doors. Deposit boxes, exchanged. Hall Safe & Lock Co., Inc. Phone by competent experts. Prompt service. 4016 Beaubien. Bomont 2837. Kinloch, Central 1003-J.
SAFES—New 37x5 nonskid U. S. chain tread tires, $117; new 36x4½ nonskid Kelly-Springfield, $116. Open Sunday. 2671 Washington.
SAFE—Large burglar proof vault, especially built for jeweler or florist; cost new $1000, $400 cash; bargain offered for the money; cannot be duplicated anywhere. Phone Olive 1717W for appointment or call at 3000 Washington.
CUMMINGS SAFE AND LOCK CO.—New and used safes exchanged; all bank and safe work; quick service; hauling. 110 N. Main. Central 1906. Central 1072.

Automobiles For Sale—Miscellaneous

JULY CLEARING SALE
All cars must be sold regardless of price to make room for our daily increasing New Car business. Now is the time to buy.

Cash Trade Terms

Hudson Touring	$ 75.00
Oldsmobile Touring	150.00
Studebaker Roadster	165.00
Reo Touring	185.00
Studebaker Cabriolet	245.00
Oakland Touring	285.00
Hupmobile Touring	290.00
Overland Touring	315.00
Oldsmobile 8 Touring	410.00
Oldsmobile 6 Touring	475.00
Oldsmobile 8 Roadster	575.00
Oldsmobile 6 Touring	625.00

All cars in running condition. Some have been rebuilt and repainted.

DeLuxe Automobile Co.
3101-05 Olive St.
Bomont 2811X Central 380
Open Sunday 1 P. M.

Time Tried Transportation
AUTOMOBILES that will bear inspection.
AUTOMOBILES that will give you service.
AUTOMOBILES that have been tried, painted, put in such condition you can hardly tell from new.
See these at 3000 Locust.
1920 Nash, 7-passenger.
1919 Dodge sedan.
1919 Nash sedan.
1920 Nash touring, 5-pass.
1921 Ford sedan.
1920 Maxwell touring.
1920 Olds sedan.
1919 Patterson chummy.
1921 Elcar touring.
Prices from $250 to $850. Cash, time or trade.
Southwest Nash Co.
3000 Locust St.
Bomont 634. Central 5570.
Open Sunday and Monday.

Bodies For Sale

AUTO BODIES—Handmade, 6 feet high; inside adjustable plate-glass windows all-round, suitable for candy or huckster business. 3707 Phillips av. Telephone Victor 2471L.

BODY—Ford half-ton commercial, 1921 model; starter type, etc.; terms; reasonable; no dealers. Residence, 2400 McNair.

BODY—Ford truck, light delivery, curtain sides; bargain; trade. Residence, 1740 Dolman.

BODIES—Stake and steel dump; brand-new, 50 per cent off factory list; also cabs. Riverside 2081. Schotten-Vickers, Inc., 6839 S. Broadway. (c99)

BODY—Ford slip-on, $10; Ford radiators, cheap; Roach and Iseman magnetos, $12; Ford rear end, complete, $15; Ford wheels, complete with tires, $2.50 each. 3201 Vista.

DELIVERY BODY—Open, for touring chassis, $25. 1704 Menard.

DODGE ROADSTER BODY—A1 condition, 1921 model. Apply 3105 S. Broadway, wagon shop.

EXPRESS BODY AND CAB Wtd.—For ton Ford. Phone Grand 6501. (c)

FORD—Roadster body; brand-new. 3118 Locust.

FORD SEDAN BODY—Martin-Parry Corp., 4431 Duncan.

FORD TOURING CAR BODY—$55. 2021 Branch.

FORD EXPRESS TOP BODY—Good as new; open Sunday morning. Riefling's, 2315 Olive st. (c65)

FORD BODIES, roadsters and delivery; cheap; see Mr. Tobey, Carondelet Motor, 3907 S. Grand. (c44)

FORD BODIES—Roadster and touring; like new and used. Goodloe Sales Co., 2838 Olive, Bomont 1733.

FORD SPEEDSTER BODY—Special hood, steel top and windshield. 5717 Garfield. Delmar 3006R.

FORD TRUCK BODY—$50; good condition; open Sunday morning. Riefling's, 2315 Olive. (c65)

FORD TOURING BODIES—$35 and $55; roadster body, $25; slip-on box, $6; turtle back, $3. 4243W Natural Bridge.

FORD BODY—7-passenger; taxi- or will exchange for sedan or coupe; must be in good condition. 4510 McPherson. (c)

FORD BODIES—New and used coupe, sedan, roadster, touring, 5-passenger streamline and all styles sport and racing bodies; fit any model Ford chassis; used Fords or bodies taken in trade. Deeds Auto Body Co., 106 S. 12th st., opposite city hall.

FORD BODY BARGAINS
See the best line of commercial bodies in the city; many features, including sliding doors, steel sills, etc.; also bargain in any style used body, commercial or pleasure; terms. 2620 Olive.

FORD BODIES
Handsome Oak Bodies and Cabs
Made to order for any model Ford at a substantial saving to the purchaser; painted any color desired; many different styles shown on sample floor for immediate delivery; you will find here any style body or cab your business requires; we will furnish the truck, new or used, and arrange payments on the complete job. Used Fords and bodies taken in trade.
DEEDS AUTO BODY CO., 106 S. 12th st., Opposite City Hall. (c31)

BODIES FOR FORD TRUCKS
Every prospect for a body should inspect the
MARTIN-PARRY
They are the finest on the market and prices are lower. We can furnish a Ford chassis through the co-operation of any Ford dealer and arrange suitable terms of payment. See us at once.
MARTIN-PARRY, 4451 Duncan.
Forest 4698. Delmar 1943R. (c)

FURNITURE BODY—13-ft. long; good condition; will exchange for stake body. Forest 6273.

KELSEY TOURING BODY—For Ford; cheap. 2320 Olive.

KELSEY BODY—Cheap if sold today. 608 Carroll.

OLD HICKORY
Truck bodies; all white, oak built, for any truck; any color; any size. Ford bodies in stock. GOODLOE SALES CO., 2838 Olive. Bomont 1733. (c)

SPEEDSTER BODY—Fit large car; make offer; Chevrolet, rear end; complete model 490; price $10. 4241W Lexington.

STEEL DUMP BODIES—Two; almost new; $75 each. 117 S. 21st. (c)

TRUCK BODY—For Ford roadster; new, cheap. 2926 Hebert.

TRUCK BODY—1-ton International, 11x6ft.; good condition; can be seen at Dau's, 5950 Easton, on Monday and thereafter. (c)

TRUCK BODY—Light delivery; or exchange for touring body. 3322 Greenwood bl., Maplewood.

USED PANEL BODIES—Two; cheap. Goodloe Sales Co., 2838 Olive. Bomont 1733.

RIEFLING'S FORD BODIES
Hand-made oak bodies for one-ton and light delivery chassis. We build them at our own factory in St. Louis and our prices are no more than you would pay for assembled yellow pine shipped-in bodies. See our line and be convinced. Liberal terms. Open Sunday morning.
RIEFLING'S, 2315 Olive st. (c)

Bodies Wanted

BODY Wtd.—For Columbia chassis. Benton 7806W.

BODY Wtd.—Secondhand 5-passenger for Hup 32. 5346 Odell.

Tops For Sale

AUTO TOPS—Curtains made, repaired; reasonable. 4409 Evans.

FORD TOPS RECOVERED—$8. Lindell 1927. 912 N. Theresa. (c99)

TOPS RECOVERED—Any make of car, $15. Lindell 6827. 912 N. Theresa. (c99)

Accessories, Parts—For Sale

AUTO CAMPING TRAILER—Cheap. Phone Webster 1476.

ACCESSORIES.
Great reduction sale on everything for the auto. Our prices are the lowest and the merchandise is the best. If you are looking for real bargains, come to see
CUT RATE TIRE AND SUPPLY CO.,
1113 Chestnut. (c)

ACCESSORIES—The National Auto Supply Co. continues another week of its tremendous stock reducing sale. We have the goods. Look these prices over; goggles, per set, $1; Federal inner tubes, 75c; nickel-plated barrel lamps, $5.75 per pr.; Ford cutouts, 70c; nickel-plated oil lamps with bulb and switch, $1; foot accelerators, 40c; matting seat pads, 75c. beautiful glass sun shades in blue, green, amber at $4.50; nickel-plated bevelled glass side wings, $4.75 per pr.; Ford seat covers, 50 per cent discount; stop shields, 95c. Hot Shot batteries, $1.45. Ford top covers, complete with back curtain, $2.50; tires, 30x3, $5.25; 30x3½, $6.25; 31x4, $8; 31x4, $9; 30x3½ cords, $9.25; spark plugs, 19c; Champion X plug, 14c; A. C. spark plugs, 35c; Ford timers, 40c; timer wires, 30c per set; pumps, 55c; jacks, 65c; Ford wheels, $1; demountable wheels, $11 per set; lenses, 15c, any size; shock absorbers, $4.25 per pair. $7.50; bulbs, 15c; high-grade motor oil, 35c gal.; any Ford part in stock at half price during this sale. We sell everything but the auto; special prices to dealers. National Auto Supply Co., 1004 N. Grand av. Bell phone, Lindell 1581. Open Sunday a. m. (c)

BIG STOCK REDUCING SALE
To make room for new goods we are closing out everything below cost; don't miss this chance to buy below dealer's cost; best easy-riding shock absorbers, $3.95 complete; Ford hoods, $2.95; dust shields, $2.95 pair; top recovers, $2.25; parking lamps, 75c; $8 spotlight, with switch and mirror, $2.95; new Ford clincher wheels, $2.50; cork insert transmission bands, $1.35 set; lenses, 15c; spark plugs, 25c; relines, 65c; brake lining, 70 per cent off list; plate glass wind breakers, nickel fittings, $4.50 pair; carpets, touring, 95c; coupe, $1.65; sedan, $2.25; Simplex, 45c; porcelains for Champion X, 15c; seat covers, beautiful patterns, cover entire car; coupe, $4.75; touring, $5.25; sedan, $6.25; jacks, 65c; best oil, 5 gallons, $2; can free; honeycomb radiators, $10.95; 6000-mile 30x3½ guaranteed nonskids, $6.45. Open Sunday and evenings. 4666 Easton.

LOW RRICES KEEP US BUSY!!
Look!! Tires 30x3½, non-skid, $5.50; inner-tube tires, 30x3½, 95c; relines for all cars, 95c; inside and outside patches, 25c; self-vulcanizing blowout patches, 10c; vaulcanizing outfits, 35c; cold patch, large box for 20c; Stewart speedometers, $7.50; luggage carriers, $1.10; Ford water pumps, $7.50; ignition system for Fords, $3; aluminum step plates with rubbers, 90c; aluminum plates without rubber, 55c; glass sun visors, $1.50; "Lockwell" steering wheels for Fords and Chevrolets at ⅓ price; sedan mat covers, $7; coupe, $4; touring, $7; roadster, $2.95, with a various assortment to choose from; parking lamps with bulb and switch, 95c; spark plugs, 25c; pumps, 75c; Ford spring bumpers, $1; stone guards, 25c; fan belt guides, 50c value at 10c; best Motorene oil, 45c gal., or 5 gal. for $2; large can cup grease, 35c; auto soap, 20c per can. We are open Sunday. Mail orders filled.
THE BARGAIN STORE,
4575 Easton av. Del. 779. (c)

BIG STOCK REDUCING SALE
To make room for new goods we are closing out everything below cost; don't miss this chance to buy below dealer's cost; best easy-riding shock absorbers, $3.95 complete; Ford hoods, $2.95; dust shields, $2.95 pair; top recovers, $2.25; parking lamps, 75c; $8 spotlight, with switch and mirror, $2.95; new Ford clincher wheels, $2.50; cork insert transmission bands, $1.35 set; lenses, 15c; spark plugs, 25c; relines, 65c; brake lining, 70 per cent off list; plate glass wind breakers, nickel fittings, $4.50 pair; carpets, touring, 95c; coupe, $1.65; sedan, $2.25; Simplex, 45c; porcelains for Champion X, 15c; seat covers, beautiful patterns, cover entire car; coupe, $4.75; touring, $5.25; sedan, $6.25; jacks, 65c; best oil, 5 gallons, $2; can free; honeycomb radiators, $10.95; 6000-mile 30x3½ guaranteed nonskids, $6.45. Open Sunday and evenings. 4666 Easton.

LOW RRICES KEEP US BUSY!!
Look!! Tires 30x3½, non-skid, $5.50; inner-tube tires, 30x3½, 95c; relines for all cars, 95c; inside and outside patches, 25c; self-vulcanizing blowout patches, 10c; vaulcanizing outfits, 35c; cold patch, large box for 20c; Stewart speedometers, $7.50; luggage carriers, $1.10; Ford water pumps, $7.50; ignition system for Fords, $3; aluminum step plates with rubbers, 90c; aluminum plates without rubber, 55c; glass sun visors, $1.50; "Lockwell" steering wheels for Fords and Chevrolets at ⅓ price; sedan mat covers, $7; coupe, $4; touring, $7; roadster, $2.95, with a various assortment to choose from; parking lamps with bulb and switch, 95c; spark plugs, 25c; pumps, 75c; Ford spring bumpers, $1; stone guards, 25c; fan belt guides, 50c value at 10c; best Motorene oil, 45c gal., or 5 gal. for $2; large can cup grease, 35c; auto soap, 20c per can. We are open Sunday. Mail orders filled.
THE BARGAIN STORE,
4575 Easton av. Del. 779. (c)

Accessories, Parts—For Sale

Stewart Spotlights, $2.95
Seat covers, $1.50; seat pads, 50c; glass sunshade, $3.50, cloth, 95c; aluminum hub caps, 75c per set of four; keep from running your Ford over for $150; make your Ford hit on all four with a Master vibrator, $2.50; barrel lights, $1.95 pair; speedometer, complete, $4.50; 2-cylinder pumps, 75c; luggage carriers, 95c; new vacuum tanks, $3.50; tire covers, 95c; shock absorbers, $1.50; $4.50 running board supports, $1.50; ventilating windshield brackets, 95c; side tire carriers, 75c; tool and battery boxes, 95c; which is cheaper, a broken arm or a $1.50 investment? genuine Surety first 30x3½ nonskid tires, $6.50; tubes, 95c; steering wheel, $1.70, $1.95; electric horn, $1.50, while they last; $1.50 vulcanizer, 50c; combined muffler and cutout for Dodge, Buick, Chevrolet and Maxwell, $3.50; 500 Equal-ite, a device that keeps lights at the same brightness at all speeds, 95c; lubrication, 40c, 50c, 60c, 70c per gal.; grease, 10c lb.; dealers, see us first; write for mailing list; open daily and Sunday till 10 p. m. Orange Front, 4738 Easton.

AUTOMOBILE PARTS
For all popular cars; you save 50 per cent and more buying from Maxwell Bros.; tires, rims and wheels for all cars; new and used; all sizes; $1 up. Maxwell Bros., now at 4106 Olive st. (c)

CLOSED DELIVERY BOX—Large, for Ford roadster. 2615½ Cherokee st.

AIR COMPRESSOR—Small; $15. 3830 Easton. (c)

AIR COMPRESSORS—Curtis, with tank and motor; new; $135. Acme Electric Co., 221 Market st. (99)

AUTOMOBILE TURNTABLE—Cheap. 941 Hamilton av.

AUTO PARTS—Overland 83, Paige 4-36, Case 25. Motor Service, 715 N. Spring.

AUTO HEAD LIGHTS AND TRIMMINGS repaired better than new; prompt service. MUSICK PLATING WORKS, 915 Chestnut. All work guaranteed. Main 1530, Central 43. (c99)

BATTERIES—2 Exide, 12 volts. 2825 Winnebago.

BATTERY—Packard; good as new; $10. 2835 Winnebago.

BATTERIES—Used; cheap; all sizes; guaranteed; $5 up; open Sunday. 316 S. 12th. Main 321.

BATTERIES—Ford; 2; $

ES

ssories, Parts—Wanted

25 BATTERY Wid.—100 ampere
ade for Bosch D-U 4 magneto. 2718

Vld.—Klaxton No. 20. Must be good.
-147. Posct-Dispatch.

Tires For Sale

2—Two 33x4 Kelly-Springfield cord
3300 Washington av. (c)

Four 34x4½ new Goodrich Silver
cords, $25 each. 3300 Washington

Four 34x4½ new Kelly-Springfield cas
817 each. 3300 Washington av.

Four 30x3½ new Kelly-Springfield cord
only $15 each. 3300 Washington

Four 35x4½ new Kelly cord
teed. 818 each. 3300 Washington

33x5, two oversize new nonskid cords
ade. $25 each. 2003 Olive st. (c)

On time payments. Brinkman (Inc
Florissant.

4 slightly used Goodyear cord tires
cheap. 1750 Morgan st.

Five 60 tires in lowest prices; look
4416 Easton.

Used: all makes, cord and fabric
Open Sunday evenings. 2901 Olive

32x4 Silvertown cords, never re
$8. 2671 Washington.

New 37x5 nonskid tires, $12.50
2671 Washington.

New 30x3½ new nonskid tires, $6.50
2671 Washington.

New plain 35x5 Goodrich, $12.50
Sunday. 2671 Washington.

Two new 38x7 nonskid truck cords
ach. Leader, 1631 Chestnut.

One 38x7 ex. Firestone n. s. cord
fire, only $35. 3300 Washington.

Used and retreaded; all sizes; spec
on Sunday. 3849 Easton av.

37x4½ Victory casings, new
300 Washington casings, new.

33x4 new Goodr. casings, $12.50
3300 Washington.

2 35x5 new Goodyear casings, $11
3300 Washington.

33x4½ Firestone n. s. cord cas
$26 each. 3300 Washington.

2 32x4 Firestone cords, $18 each
3300 Washington.

34x4, new. New Kelly, guaranteed
cords; s. s. 3300 Washington.

Two new 32x3½ Fisk cords, $14
each. Leader, 1631 Chestnut.

Two new 32x3½ U. S. chain first
each. Leader, 1631 Chestnut.

Two new 32x4 U. S. chain first
each. Leader, 1631 Chestnut.

Two new 33x4 U. S. chain first, $17
Leader. 1631 Chestnut.

Two new 32x4½ new nonskid cords
Leader. 1631 Chestnut.

Two new 36x4½ nonskid cords
each. Leader, 1631 Chestnut.

New 32x4½ nonskid Kelly-Spring
Bargain, $25. 2671 Washington.

Two used Goodrich, like new
Open Sunday. 2671 Washington.

Used Flak, like new, $10
Sunday. 2671 Washington.

One 34x4½ Cupples n. s. cord, only
3300 Washington.

Two new 37x5 OD NS first grade
each. Leader, 1631 Chestnut.

Two new 36x4½ OD nonskids first
$13.75 each. Leader, 1031 Chest-

Two 35x4½ Goodrich Silvertown
new guaranteed casings, at a bar
3300 Washington.

36x6 Firestone giant pneumat
tire with tube, $50. Standard

Two 40x8 Firestone n. s. cord truck
good as new; guaranteed 6rats; at a
3300 Washington.

Four 40x8 or two 40x10 new sole
tires; only $29 each

New 34x5 solid truck, $25; 34x34
320. Open Sunday. Standard Tire
Washington.

Two 36x6 slightly used cords. 1 Mil
Silvertown, $10 each. Leader, 1631
Chest. Open Sunday.

New 33x4 stock tires, $10; 34x4, $17; 32x
2671 Washington.

Two 36x3½ new United States
truck tires, two 36x4 new Firestone
each. 3300 Washington.

New 37x5 nonskid Keen Kutter
Sunday. 2671 Washington.

34x5 nonskid Silvertown cords
$15. Standard Tire Co., 2671

New 32x4½ nonskid Keen Kutter
$8 upward; sup
Olive 7245. 3300 Washington.

Used and retreaded; all sizes; spec
Bargain in 30x3½ brand-new, high
tread cord tires, $7.95; list price
tube, $1. 2002 Olive st. (c)

Two new 34x4½ Miller cord, $75
each; 30x3½ Firestone cord, $15
each; 32x4 Firestone cord, $18 each
Open Sunday. 2671 Washington.

All sizes at $1.75 each; guaranteed
per. 1631 Chestnut. Open Sunday. (c)

tires as low as 5c per lb. 716 S.

TIRES Wtd.—2 or 3 37x4½ new or
Forest 345. (c)

TIRES—Two 33x5, $10 each; two 32x
$8.50; two 30x3½, $3. 3850 Easton

TIRES—Closing out all our used tires
by-away prices; call Sunday and see
prices; some as good as new. Lead-
1 Chestnut; save us on new tires; to

Eight 32x4 cords, each $25
; one 30x3½ cord, $10; four 33x4 cords
each; cords, corded. Straight Side
Open Sunday. 209 N. Sarah.

res on Time Payments

ower Tire Co., 3150 Washington.

TIRE BARGAINS TRY

YAL TIRE COMPANY,

3300 Washington Av.
Rommot 2466.
al 6629.
Open Sunday and evenings.

TIRES.
3 nonskid firsts $5 75
nonskid firsts 6 50
4 cords 12 00
4 nonskid firsts 12 00
4 cords 13 00
cords 14 00
prices on all makes of tires.
Washington. (c)

USED TIRES

own price; some almost new: 30x3½,
50, $4; 32x3½, $3, $4, $5.50;
$5, $6; 34x4½, $4, $5.50, $7;
at very low prices. 2003 Olive st.
(c99)

NT BUY CORD TIRES TIL YOU KNOW THE owe Ultra Cord

tee unlimited. All oversize.
30x3½ ..... $14.50 34x4½ $31.00
32x3½ ..... 18.50 35x4½ 32.00
32x4 ..... 22.00 36x4½ 33.50
33x4 ..... 23.50 34x5 ..... 35.75
34x4 ..... 23.75 35x5 ..... 39.50
35x4½ ..... 24.00 37x5 ..... 40.00
36x4½ ..... 30.00 36x6 ..... 60.00
37x4½ ..... 30.00 40x6 ..... 80.00

BEN BOWER TIRE CO.
3150 Washington.

TIRES Guaranteed

you to shop around, all we ask
de us in your tour and be con-
our prices are lower.
cord .....
DPLES CORD .....
ly-Springfield .....
nches cord .....
mond cord .....
ter cord .....
ster tread .....
ly-Springfield .....
ster cord .....

AJAX TIRES
are branded seconds because
price. We have not been able
blemishes in the
$5.95 ..... $13.95
6.50 ..... 15.95
6.75 ..... 17.45
IAL FOR THIS WEEK.
20,000-Mile
RSIZE CORD
(Same as 31x4) $11.75
PHONE ORDERS PROMPT-
Checks, money orders, or bank
ccompany all orders to avoid
our prices on MICHELIN AU-

les FREE mountings.
TIRE COMPANY
3 Rommot 186.
ing and all day Sunday.

Tires Wanted

Wtd.—New 37x4½ G. S. cord
Broadway

350 MUSICAL INSTRUMENTS, Horses and Vehicles, Store Fixtures, Typewriters and Miscellaneous Wanted and For Sale Ads Today.

TYPEWRITERS AND ADDING MACHINES

ADDING MACHINE—9-column Dalton; like new; $75. ox P-272 Post-Dis. (c8)

ADDING MACHINE—Dalton; used three months. Grand 974W. 4008 Cleveland.

ADDING MACHINE—Burroughs; nearly new; also check writer; cheap. 1007 Market.

BILLING MACHINE—Moon-Hopkins, combination edifone, multigraph; you can buy them right. Adding Machine and Typewriter Co., 204 N. 7th st. Olive 1258.

KIMBORE-Multigraph—Edison; and mimeoscope; like new; Monday, between 9 and 12 a. m. or phone Grand 543. Miller, 3123 S. Grand

TYPEWRITER—Brand-new; Oliver, $35. Tailor, 3501 North Market. (c)

TYPEWRITER—Oliver No. 9, almost new; $37. 6623 Wise av. Benton 815.

TYPEWRITER—Corona; used very little; bargain. 4048 Shenandoah

TYPEWRITERS—Royals, Underwoods, Remingtons and other makes. 831 N. 8th

TYPEWRITER—Underwood No. 4; perfect condition. 4016 Beachwood. Pine Lawn.

TYPEWRITERS RENTED—3 months, $6.50 an. American Writing Machine Co., 807 Pine st. Main 4413, Central 1215. (c99)

TYPEWRITERS—Smith, $6; Remington, $8; Oliver, $9.95; Monarch, $14.95; rentals. Knight's, 1512 Locust.

TYPEWRITERS—Selling all makes, repair, rental. Fletcher Typewriter Co., 1005 Pine st. Main 543, Central 6496. (c99)

TYPEWRITERS—Royal, for rent; guaranteed machines; special terms; commercial and student rates. 325 Boatmen's Bank Bldg. Olive 7835. (c)

TYPEWRITERS—Underwood No. 5, Royal No. 10, Remington No. 10; in first-class condition; for sale cheap. 625 Locust Bldg.

TYPEWRITERS—Underwood, Smith, Remington, Royal, Oliver typewriters, $15 to $65; rented $3 month; $3 upward; supplies, repairs. Rebuilt Co., 211 N. 10th. Olive 7245.

TYPEWRITERS—Shipman-Ward factory rebuilt Underwoods; on hand for immediate delivery; $3 down, $5 monthly. Rebuilt Co., 211 N. 10th st. Main 1162. Pr. James.

TYPEWRITERS—All makes; rebuilt; for sale, for rent; guaranteed; repairs and overhauling; estimate furnished on request. Typewriter Rentals and Sales Co., 112 N. 6th st. Olive 5867W. (c80)

TYPEWRITERS—Oliver, visibles, $17.50; Royals, $18.75; Smiths, Remingtons, $15; lowest rentals and repairs. St. Louis Typewriter Exchange, 212 N. 10th st. Olive 7245.

TYPEWRITERS — Result; guaranteed; all makes. See our new CENTURY. Repairing and rebuilding. American Writing Machine Co., 807 Pine st. Main 4413. (c99)

TYPEWRITERS—$10 and up; adding machines, $15 and up; check protectors, $2 and up; supplies, rentals, repairs; good service. Come to us. Adding Machine and Typewriter Co., 204 N. 7th st. Olive 1258.

TYPEWRITER—Well furnished, every convenience; home atmosphere; substantial business man preferred; excellent meals. Forest 2137W.

TYPEWRITER—Second hand; would rent room, good home cooking, to refined, middle-aged gentleman seeking permanent, homelike place. Box P-18, Post-Dispatch.

TYPEWRITER—Front room, new bungalow-flat; twin beds, breakfast, laundry; private Catholic family; South Side. Box G-230, Post-Dispatch.

TYPEWRITER—Suitable West End private home; garage; lovely cool front room, for couple; no other boarders. Ben. 2411W.

TYPEWRITER—Desirable, in apartment; employed couple or gentlemen; home comforts. Cabanne 5238W.

TYPEWRITERS—3-room suites, Empire, modern apartments; central; west, everything immaculate; newly decorated. Lindell 44. Box P-352, Post-Dispatch.

SAFES

SAFES—Small size, cheap. 1009 Market.

SAFES—New and used; repairing done. John Baumann Safe Co., 421 Pine st. Main 2222. (c14)

SAFE—New, rebuilt fireproof safes; vault doors; deposit boxes, exclusive agents Herring-Hall-Marvin Co. Safes repaired by competent experts. Phone Bell Main 3676, Kinloch, Central 1003. Howe Scale Co., 314 St. Charles st. (c)

SAFE—Large burglar proof steel safe, specially built for jeweler or bank; cheap. Only $1000. $4000 cash; best value ever offered for the money; cannot duplicate this safe anywhere. Phone Olive 5398 after 7:30 for appointment and keys. (c8)

CUMMINGS SAFE & FIXTURE CO.—New and used safes; expert inspecting and safe work; contractor for heavy hauling. 1110 N. 10th st. Olive 1008. Central 1072.

ROOMS and BOARD

JEWELRY—WATCHES

DIAMONDS bought; highest prices paid. H. Miller, 3 N. Broadway.

DIAMOND—Pawned for $75; ¾-carat; sell pawn ticket $35. Box P-235, P.-D. (c)

DIAMOND—Half carat, perfect blue white, handsome mounting; $60. 2504A N. Grand av.

DIAMONDS Wtd.—We pay the highest cash price for your diamonds. S. Smith & Co., 513 N. Grand, 5 doors north of Olive st.

DIAMONDS bought, up to $500 per carat, any size, any amount. Miller, 1322 Olive. (c8)

ALL pawntickets, diamonds, clothing, jewelry, anything, bought. 2340 Olive. Bomont 1832W.

ROOMS WITH BOARD—CITY

South

SHAW, 3628—Southern exposed room with board for gentleman; private family; reference. Grand 884R.

SHENANDOAH, 2841—Neatly furnished room with board; free phone; reasonable. 2 Gentlemen friends preferred; free phone.

SHENANDOAH, 3924A—Neatly furnished room for 2; excellent board; home cooking; reasonable.

SHENANDOAH, 3940—Front room with board; 1 or 2 beds; Park and Compton cars. Grand 5653J.

SIDNEY, 2032—Well furnished room with board; electric, running water; every convenience; reasonable. Victor 2584L.

VARRELMAN, 4536—Two fine front rooms, with or without board; one block east of 4500 Gravois.

VICTOR, 2905A—Large, airy room and board for 2 Catholic gentlemen; $8 week.

Southwest

WILSON, 6030—2 gentlemen; private family; modern conveniences; water in room.

West

ACADEMY, 820—Near King's highway and Delmar; cool front room; excellent meals.

AUBERT, 1329—Room with board; good for 4 girls employed; $6. Forest 4079.

BANTIMER, 5607—Newly papered room for 2 employed. Cabany 1504J.

BOARD—2 clean men; private home. Phone Lindell 4635M.

CABANNE, 5029—Board for 1 or 2 ladies employed; Hodiamont cars.

CABANNE, 5534—Attractive south room, with board, for 2. Forest 3376.

CATES, 5881—Large front room, couple or 2 employed; good meals.

CATES, 5501—Connecting rooms, with board; water; garage. Forest 4596W.

CATES, 5180A—Nicely furnished, clean room, with board, for couple or ladies employed; reasonable; near Hodiamont line.

DELMAR BL., 4466—Pleasant room in modern home for 2 girls employed.

DELMAR BL., 3824—Large 2d floor front room with board; refined gentlemen.

DELMAR BL., 3930—Room and board, $8 week; meals, $5 week. Lindell 5982W.

DELMAR BL., 4348—Clean room; good eats for gentleman or couple; garage room.

DELMAR BL., 3840—Rooms and board, $6 up; table board, $5; all conveniences.

ENRIGHT, 5036—Nice, light, cool room, with board for 2; pleasant home.

ENRIGHT, 5175—Nicely furnished room; southern exposure; excellent meals; all conveniences. Forest 3878J.

EUCLID, 408 N.—McPherson and Euclid; room with connecting bath; excellent meals.

FOUNTAIN, 4825—Room and board in private family; home cooking.

GAMBLETON, 6156—Furnished rooms with board for 2 men. Cabany 7721W.

GRANVILLE, 1382—Room with board for couple or ladies employed. Forest 2709J.

JULIAN, 5882—Sunroom, elegantly furnished, beautiful summer home; excellent meals; reasonable.

LINDELL BL., 3942—Very desirable room, continuous hot water; excellent meals. (2)

LINDELL BL., 3868—Board and room; first-class accommodation; reasonable. Lindell 3877.

LINDELL BL., 4326—Most desirable southeast room, with running water; excellent table.

LINDELL BL., 4330A—Second-story, newly decorated room, with board; private family.

LINDELL PL., 4351—Large, nicely furnished double room; running water; good board; gentleman or couple; also single room.

LINDELL BL., 4146—Professional or business girls; ideal for summer; lawn, trees, porches; excellent meals; moderate. Lindell 6960.

McPHERSON, 4263—Exceptionally well-furnished south front room; excellent meals.

McPHERSON, 4474—Front room for 2 gentlemen; continuous hot water; home cooking. (5)

McPHERSON, 4704—2 nicely furnished rooms; southern exposure; excellent meals; all conveniences.

McPHERSON, 4708—Second-floor front room; also south room; home cooking; congenial surroundings; University car.

McPHERSON, 4710—Neatly furnished southern room near bath; every convenience of private home; congenial surroundings; excellent table; reasonable. (7)

McPHERSON, 3963—Room in private family; all conveniences; couple employed or men with privilege breakfast. Phone Lindell 3709M.

MAPLE, 4944—Room or room and board; widow's home; Forest 3803R.

MAPLE, 5655—Rooms and board; 2 couples or 4 bachelors; garage space. Cabany 3412.

MARYLAND, 4324—Nice, room, so. ex.; means if desired:; gentleman.

MARYLAND, 4359A—Well-furnished room; board; two people; private; references.

MARYLAND, 4342—Room and board for lady or gentleman employed; southern exposure; with running water. Lindell 4673.

MONTCLAIR, 1207A—Nicely furnished front room, with board; conveniences; 5500 west. Cabany 1376M.

PAGE BL., 3940—Room and board, $7.50; private family.

PAGE BL., 3936—Large room, with board, for 1 or 2 gentlemen.

PAGE, 5182A—Ladies or gents.; large room with or without board; private family.

RAYMOND, 5243—Nicely furnished south room, with board for couple or gentlemen, in handsome West End residence; private family.

ROOM AND BOARD—For 2 employed; 2d floor front. Grand 7195J.

ROOM AND BOARD—Lovely south room; means if desired. Phone Forest 7177.

BOARDING—Little girls to board; mother's care; shady lawn. Forest 3503.

ROOM AND BOARD—Nice, for 2; home surroundings. 1117 Cabany 1117R.

ROOM AND BOARD—Nicely furnished, with or without board; private family; reference. Forest 7776.

ROOM—Cool, 2d floor, southern and eastern exposure, in congenial home; board. Cabany 7306.

ROOM AND BOARD—Will give best care and climate for cool, old, Protestant girl as companion for own child. Box B-19, P.-D.

DOUBLE ROOM—Well furnished, every convenience; home atmosphere; substantial business man preferred; excellent meals. Forest 2137W.

ROOM—Front room, desirable to live in beautiful refined home with every convenience of high-class home; cooked meals, call Forest 4586.

ROOM AND BOARD—Beautiful furnished room for 1 or 2 gentlemen; breakfast if wanted; private family; all conveniences; 2 gentlemen employed; home cooking.

ROOM AND BOARD—Lady employed; private home; garage; lovely cool front room, for couple; no other boarders. Ben. 2411W.

ROOM AND BOARD—Front room, beautifully furnished; shower bath, electric; unusual surroundings; private home; will share apartment; gentlemen. Forest 8263W.

SUMMER BOARD—At Forest Park College for ladies, gentlemen, families and children. - Benton 109.

VERNON, 5007A—Room and board; good location; private family; employed couple or two young men.

VERNON, 5404—Pleasant front room, furnished; excellent meals; two ladies employed; $30 month each. Forest 6169W.

VERNON, 5706—Second fl. corner room, beautifully furnished; splendid meals. Forest 7803.

WALTON, 1158A—Newly furnished room; all conveniences; with or without board; convenient to Hodiamont and Page; rates reasonable; gentlemen or ladies.

WASHINGTON BL., 4957—Room and board; large second-floor south room; home cooking.

WASHINGTON BL., 4049—First-class board and room; home cooking; rates for 2 in room; also single room.

WASHINGTON BL., 4637—Room, with or without board, in private Protestant home; gentleman preferred.

WASHINGTON BL., 5098—Room and board for 1 or 2 gentlemen; reasonable. Forest 1259W.

WASHINGTON BL., 4721A—Table board; $5.50 weekly; home cooking. Forest 1414.

WASHINGTON BL., 4735A—Front, southern exposure; twin beds; 2 gentlemen; breakfast optional. Forest 7497M.

WASHINGTON BL., 3712—Room, good board; 1 or 2 gentlemen; separate beds; garage space.

WALTON, 1215—Room and board for working girl; laundry and lunch included; $7 per week. Delmar 2141L.

WATERMAN, 5095—Attractive rooms, running water, for gentlemen or couple; excellent table.

WELLS, 5231A—Furnished room, board optional; private family; 2 employed; references.

WESTMINSTER, 3738—Room and board; all conveniences.

WESTMINSTER PL., 4144—Clean, cool room; every convenience; best eats; private family; reasonable.

WESTMINSTER PL., 4615—Nicely furnished 2d-floor front room with meals. Forest 6448W.

WESTMINSTER PL., 3815—Furnished room; board optional; private home; home cooking; gentlemen, couple; reference exchanged. Lindell 5778M.

WEST PINE BL., 4319—Room and sleeping porch for two; home cooking; private.

WEST PINE BL., 3963—Front room; excellent board; hot bath; couple employed; $7.

ROOMS WITH BOARD—CITY

West

WEST PINE, 3750—Room and board; also table board.

WEST PINE BL., 4310—Neatly furnished front room, 2d floor, couple; board. (2)

WEST PINE BL., 4338—Room and board for 2; all modern conveniences; reasonable.

WEST PINE BL., 4331—Nice large rooms, good table board; all conveniences. Lindell 4058J.

WHITTIER, 352—McPherson and Whittier; 2d floor south; cool room, board; gentleman.

WINDSOR PL., 3700—Room and board; lady or girl; reasonable. After 5 o'clock, 4509 Gravois.

WINDSOR PL., 3802—Neatly furnished rooms, housekeeping, sleeping; board optional.

GENTLEMEN OR COUPLE

If you must remain in the city during the summer, come out into the cool Cabanne district. You will find this a refined home, with excellent Southern cooking; private home and beautiful lawn; ft. Parkland pl., opposite the Hamilton Hotel.

Northwest

HIGHLAND, 5942—Furnished room, with board; private family.

KENSINGTON, 5115—Large, cool room; also single; home cooking; reasonable. Forest 7455J.

MAFFITT, 5743—To board child, 3 to 5.

NORTHLAND, 4730—One gentleman; southern exposure.

PARTLAN PL., 5246A—Room and board; private family.

ROOMS FOR RENT—CITY

FURNISHED ROOM—Private family, suitable for 2; gentlemen only; modern. Forest 4456R.

ROOMS—2, and kitchen; unfurnished; no children. Box P-334, Post-Dispatch.

ROOM—Beautifully furnished; private family; single gentleman; reasonable. Delmar 2288R.

ROOM—Nicely furnished; front. Lindell 4763M.

ROOM—Large, front, modern apartment. Forest 7246W.

ROOM—Neat, second-floor; next to bath; gentlemen; private. Forest 3167.

ROOM—Lovely furnished room; kitchen, light housekeeping. Grand 2375W.

ROOM—Large, pleasant; in private family of 2; all conveniences. Grand 5238W.

ROOM—Front, for one or two ladies; kitchen privileges. Grand 4814R.

ROOM—Nicely furnished.

ROOM—Large, pleasant; in private family of 2; all conveniences. Grand 5238W.

ROOM—Front, for one or two ladies; kitchen privileges. Grand 4814R.

ROOM—Nicely furnished, with or without meals; gentleman; private family; reasonable. Cabany 3321R.

ROOM—Desirable, sunny room, widow's home; delightful surroundings. Lindell 3877.

ROOM—Desirable, in apartment; employed couple or gentlemen; home comforts. Cabanne 5238W.

ROOMS—3-room suites, Empire, modern apartments; central; west, everything immaculate; newly decorated. Lindell 44. Box P-352, Post-Dispatch.

Central

BELL, 3322—Furnished front room or sleeping; reasonable; all conveniences.

BELL, 3513—1 or 2 housekeeping rooms; sink in kitchen; electric; phone. (7)

BELL, 3414—Front room; all modern conveniences; reasonable. Lindell 6029M. (2)

BELL, 3407—2 front connecting unfurnished rooms; second floor; southern exposure; bath, furnace; electric; gas; one block car.

BELL, 3525—4 pleasant unfurnished rooms; steam heat; also front housekeeping furnished suites.

CASS, 1001-03—Nicely furnished rooms, 2 and 3, for light housekeeping.

COMPTON, 1146—Two elegantly furnished parlor bedrooms, connecting; will separate; bath, electric, gas; one housekeeping; bath, electric, gas; one block car.

DAYTON, 2931—Nicely furnished, second floor front room; complete housekeeping; also sleeping.

DICKSON, 2943—Nicely furnished room, $2.50 week. Phone.

EASTON, 3117—Nicely furnished rooms.

EWING, 1414 S.—2 adjoining rooms, light housekeeping; half block from car; for 4 bachelors; garage space. Cabany 3412.

FRANKLIN, 3433—Connecting rooms; kitchen.

FRANKLIN, 3503A—Sleeping and connecting housekeeping rooms, gas range, continuous hot water.

FRANKLIN, 3516—Housekeeping room, gas stove, cooking; reliable place, over cigar store.

FRANKLIN, 3501A—Newly papered housekeeping and sleeping rooms; electricity; bath; reasonable.

FRANKLIN, 3435—Rooms for housekeeping or sleeping; kitchenette. Phone, hot water; reasonable.

GARRISON, 626 N.—Light housekeeping rooms; electricity, gas; reasonable.

GRAND, 3110—Nicely furnished front room for sleeping; all conveniences.

GRAND, 1316B—2 rooms, sleeping or housekeeping; Lindell 2285M.

LEFFINGWELL, 419A N.—Sleeping and housekeeping rooms; phone, bath; up; corner of Washington and Leffingwell.

LOCUST, 3714—Furnished rooms, for couple or small. Bomont 7584.

LOCUST, 3127—Steam heat; running water; bath; 7c day up; $4 week up.

LOCUST, 2840—Nicely furnished 2 connecting and single light housekeeping rooms.

PINE, 3502—Housekeeping room and sleeping room.

PINE, 1401½—Three nice rooms; all reasonable; convenient. Main 5228. N. 14th

PINE, 3515—Clean, cool housekeeping room; complete; running water, electric, laundry; private family. (7)

THERESA, 920—1 or 2 furnished for light housekeeping or sleeping; private family.

WASHINGTON, 3220—Neatly furnished housekeeping rooms; modern, convenient; Central 8586R. (7)

WASHINGTON, 3107—Neatly furnished housekeeping rooms; all conveniences; reasonable.

WASHINGTON, 2930—Furnished room for light housekeeping and sleeping room for gentleman.

WASHINGTON, 2645—Rooms, sleeping or housekeeping; $2 up; quiet, respectable; near automobiles; basement.

WASHINGTON, 3414—Large, bright room; housekeeping or sleeping; southern exposure; adults.

WASHINGTON, 2710—Light housekeeping and sleeping rooms; bath, electric. Central 9161J.

WEBSTER, 1306—Neatly furnished light housekeeping rooms; single or connecting.

South

ALLEN, 2648A—Nicely furnished room; private home; conveniences; gentleman; reasonable. Victor 1839J.

ARSENAL, 2105—2 furnished rooms; bath. ARSENAL, 1316—Light housekeeping rooms, $7. Sidney 4239W.

ARSENAL, 2205—Two furnished rooms with bath.

BLAINE, 3958A—Neatly furnished front room; one or two gents.

BLAINE, 3626—Large 24-floor front housekeeping or breakfast served.

BOTANICAL, 4250A—Beautifully furnished room; all conveniences; adults.

BOTANICAL, 36xx—Sleeping room to lady; owner's home; desirable. Grand 2579J.

BROADWAY, 1530 S. (shoe store)—Two furnished rooms for light housekeeping.

BROADWAY, 2615A S.—Neatly furnished front room for lady. Riverside 2038J.

BROADWAY, 3506 S.—Clean, cool room; for 1 or 2 gents; gas and bath. $3.

CAROLINE, 2404A—Unfurnished exceptional front room; modern; $3.

CAROLINE, 3404A—Clean front room, adjoining bath; modern conveniences; private family; $3.50.

CASTLEMAN, 3901A—Two front rooms; will rent separately; garage near.

CASTLEMAN, 4005—2 neatly furnished housekeeping rooms. Grand 1648M.

CHIPPEWA, 2646—One room.

CLEVELAND, 4222A—Single room for one employed; references exchanged.

COMPTON, 1521 S.—Furnished room.

DILLON, 1027—Nicely furnished rooms for light housekeeping; also sleeping room.

DILLON, 1203—Large, clean front sleeping housekeeping, small front room, cheap.

DOLMAN, 1117—Clean, newly furnished, complete for single housekeeping, also sleeping rooms; rent reasonable.

EADS, 2615—Several nicely furnished sleeping rooms for gentlemen.

EADS, 2832—Two light housekeeping rooms; modern.

EADS, 3038—Clean, cool, well furnished housekeeping room. Grand 2966W.

EIGHTEENTH, 835 S.—2, 3 or 4 rooms; no small children.

EIGHTEENTH, 2911 S.—2 unfurnished rooms; water, gas; near two cars.

FLAD, 3566—Large, nicely furnished room, 1 or 2 employed; convenient location.

ROOMS FOR RENT—South

FOLSOM, 3654—Two connecting rooms for couple or four men. Grand 2863J.

FOLSOM, 3653—2 connecting light housekeeping rooms; all conveniences.

FOURTEENTH, 1223 S.—Hall room; nicely furnished; private family.

GARFIELD, 3638—Housekeeping front room; all conveniences.

FOLSOM, 4020—Nicely furnished front room; all conveniences.

GEYER, 2749—Connecting second floor housekeeping rooms; nicely furnished, gas, bath, electric. $7 week; no sign.

GRACE, 3525A—Furnished small hall room, gentlemen; block west of Grand.

GRAND, 349 S.—Room, small, furnished; private home. Grand 6729W.

GRAND, 3137A S.—Nice, cool room; also nice hall room for gentlemen; private family.

GRAVOIS, 2714A—Nicely furnished second-floor front room for two gents.

GRAVOIS, 3540—Newly furnished housekeeping rooms. Grand 6724W.

GRAVOIS, 3605A—3 doors west of Grand; large room, southern exposure; 1 person or couple employed. Grand 7495W.

HARTFORD, 3893—Well furnished front room; southern exposure; near Grand and Arsenal; references.

HARTFORD, 3510—Large south room; private family; modern; quiet; housekeeping; adults employed.

HENRIETTA, 2913—Light housekeeping or sleeping rooms; all conveniences.

HENRIETTA, 3525—Large, southern-exposed room; parties employed; block Reservoir Park.

HICORY, 1814—Nicely furnished front room; all conveniences.

HUMPHREY, 3816—Nicely furnished small room.

HUMPHREY, 3671—2 furnished housekeeping rooms; running water. Grand 2958R.

INDIANA, 2623—Nicely furnished room, southern exposure; all conveniences; reasonable.

INDIANA, 3315—Furnished room, with or without board, by widow; all conveniences.

INDIANA, 2225 (near Jefferson)—Private, clean furnished front room and kitchen for people employed; pretty location; furnace; reasonable.

JEFFERSON, 1716A S.—3 rooms and bath; private family; couple employed. $40.

JEFFERSON, 3323—Furnished room, 1 or 2 gentlemen; modern; private entrance.

JEFFERSON, 2219A S.—Furnished room for refined lady or gentleman employed, in private family. Call before noon or Monday. Sidney 6097R.

JUNIATA, 3618A—Large, comfortable room; twin beds; gentlemen; reasonable.

JUNIATA, 3909—Furnished room for 1 or 2 persons employed.

JUNIATA, 3640—Furnished room, modern conveniences; for gentlemen.

JUNIATA, 3528—Neatly furnished room for lady or gentleman.

JUNIATA, 3824—Neatly furnished room for gentleman; private family. $4 week.

JUNIATA, 3514A—Room for gentleman; private home; no other roomers. Sidney 1372W.

LAFAYETTE, 2050—Room for 2 ladies; housekeeping privileges: Apt. D.

LAFAYETTE, 2643A—Furnished room in private family.

LAFAYETTE, 2820A—Nice clean sleeping room for gentelman; private family.

LAFAYETTE, 3150—Large room, second floor housekeeping, gas, elec., phone, $6. gentleman or couple employed.

LAFAYETTE, 2843—Sleeping room for gentleman or couple employed.

LAFAYETTE, 1709—Furnished front room for gent; private family. Apply 6 p. m.

LAFAYETTE, 2744—Two front rooms for light housekeeping; all conveniences; reference.

LAFAYETTE, 2907—Two furnished connecting rooms; private family; all conveniences. Grand 1829M.

LAFAYETTE, 1901—Housekeeping rooms; private family; near Lafayette Park; 3 car lines.

LAFAYETTE, 2150—Housekeeping room and kitchenette; water in room; all conveniences. (7)

LAFAYETTE, 4177A—Furnished room for 1 or 2 employed young ladies or employed couple; strictly private.

LA SALLE, 1821—Front room and kitchenette.

LONGFELLOW, 1717A—3 unfurnished rooms; bath, gas, electric; adults.

LOUISE, 1542—2 furnished rooms for light housekeeping. Grand 5823R. (1)

McNAIR, 2435—Furnished front room; private family for 1 or 2 gentlemen.

McREE, 4228—Strictly modern, new 4-family apartment; also single room.

MERAMEC, 3631—Modern, new, 5 rooms; hot-water heat.

MICHIGAN, 7403—One furnished room.

MICHIGAN, 8229—Rooms furnished for housekeeping; gas and water.

MICHIGAN, 3113 S.—Nicely furnished rooms for light housekeeping; gas, electric; 2 adults.

MICHIGAN, 6314—Nicely furnished room; adjoining bath; all conveniences; private family; no other roomers; Bell phone.

MICHIGAN, 7800—Furnished and light housekeeping rooms; gas, electric and bath.

MINNESOTA, 3321—Furnished rooms, with kitchen.

MINNESOTA, 5512—Furnished room; young or old lady; German preferred.

MINNESOTA, 2317—2 furnished housekeeping rooms; private family; all conveniences. Grand 3111M.

MISSISSIPPI, 1723—Front room for sleeping.

MISSISSIPPI, 1428—Furnished rooms, 3 for light housekeeping; phone.

MORRISON, 1010A—Neatly furnished room.

MORRISON, 1217—Two furnished rooms for light housekeeping; all conveniences.

NICHOLSON PL., 1773—Furnished room; all modern. Cabany 7306.

NINTH, 2701 S.—Neatly furnished room, in private family, for gentleman or couple.

OAKLAND, 4510A—Hall or housekeeping room, furnished. Grand 4572J. (99)

OHIO, 1621—Three furnished rooms; sink and gas range in kitchen; private entrance; call before 10 and after 7.

OREGON, 2115A—Two rooms, furnished for sleeping.

OREGON, 4322A—Front room; clean; private home; reasonable.

OREGON, 1012—One exceptionally clean, cheerful, choice housekeeping room, completely furnished; gas range, hot bath, sink, electric; reasonable.

OSAGE, 2715A—2 or 3 rooms, furnished for light housekeeping; bath; adults; or unfurnished; 3d floor.

PARK, 3465—Furnished room, second floor, single room, gentleman.

PARK, 3212A—Two nice front rooms for light housekeeping; private family.

PESTALOZZI, 2001A—3 large, clean, furnished rooms for housekeeping; southern exposure; reasonable.

PRESTON PL., 1737A—Furnished room for gentleman; light and airy.

ROOM—Neatly furnished; South Side; private family; 3 car lines; gentleman; $6 week. Box L-171, Post-Dispatch.

ROOMS—2, second floor; unfurnished; light housekeeping; South Side. Phone Grand 1068W.

ROOM—Near Grand and Arsenal; 2 adjoining and hall room; bath; newly furnished; all privacy; either ladies or gentlemen employed. Grand 6238M.

ROOM—Two or three, furnished for housekeeping; excellent location; near Shaw's garden; employed preferred; references. Box P-351, Post-Dispatch.

ROOM—Nicely furnished; private family; vicinity of Shaw's Garden; for sleeping or light housekeeping; references. Grand 5845W.

ROOMS—Furnished or unfurnished, by middle-aged couple, to 1 or 2 gentlemen or couple employed; kitchen privilege; all conveniences; one block west of Grand on Wyoming. Call Victor 1724L for appointment.

RUSSELL, 2852—Two large housekeeping rooms; telephone and bath. (7)

RUSSELL, 2620—Neatly furnished front room for 2 gentlemen preferred.

RUSSELL, 3651A—Nicely furnished front sleeping room for employed people; southern exposure.

RUTGER, 2900A—Sleeping room for lady or gentleman; convenient to cars.

SEVENTH, 3211 S.—Two lovely first-floor front rooms, completely furnished for housekeeping; electric, gas, water and sink in kitchen; reasonable.

SHAW, 3840A—Nicely furnished room.

SHAW, 3800—Furnished rooms.

SHAW (near Grand)—For single gentleman board optional; family 3 adults. Grand 2982J.

SHAW, 3968A—Large neatly furnished room; kitchen privileges for people employed.

SHENANDOAH, 3634A—Large, neatly furnished room, couple or single. Grand 182.

SHENANDOAH, 3656—Nicely furnished room for 2 gentlemen or couple employed.

SHENANDOAH, 3938A—Furnished 24-floor front room; breakfast if desired.

SHENANDOAH, 3829A—Furnished rooms, with kitchen privileges if wanted.

SHENANDOAH, 3934—Hallroom, second floor front; conveniences; gentleman only. (91)

SHENANDOAH, 3648A—Furnished front room, two beds; conveniences; near park, car lines; 3 (2)

ROOMS FOR RENT—South

SHENANDOAH, 4063—Two housekeeping rooms, all conveniences; private; reasonable.

SHENANDOAH, 3811—Well-furnished 1st and 2d floor front for 2 or more refined gentlemen. Grand 4056M.

SHENANDOAH, 3614A—Two unfurnished rooms to mother and daughter, or older couple.

SHENANDOAH, 3967A—Nicely furnished front room; southern exposure; Park and Compton cars.

SHENANDOAH, 3967A—Nicely furnished front room; southern exposure; Park and Compton cars.

SHENANDOAH, 4007—Modern front room for lady employed; cars convenient; private home.

SHENANDOAH, 3619—Apt 4; young business woman to share apartment with nurse; reasonable. Gr

ROOMS FOR RENT—West

WASHINGTON, 4503—Apartment F., airy front room, 1 or 2, bath, refs.

WASHINGTON BL., 4611—3 rooms and bath, complete for housekeeping.

WASHINGTON PL., 4934—Two connecting front housekeeping rooms, also 3 rooms, 3d floor; water; quiet home; reasonable.

WASHINGTON, 4550—Attractive large front and single; continuous hot water; exceptional surroundings.

WASHINGTON BL., 4621—2 connecting housekeeping rooms; no other roomers; reasonable.

WASHINGTON BL., 4916—Large, airy rooms; gentlemen; newly furnished; decorated; hot water. (8)

WASHINGTON, 4334—Second floor connecting and single housekeeping rooms; accommodate 2 or more.

WASHINGTON BL., 4140—Large 2d floor, southern-exposed room; private bath; gentlemen.

WASHINGTON BL., 4936—Second-floor front room, twin beds; all conveniences; reasonable.

WASHINGTON BL., 4743—Furnished room, reasonable; gentlemen preferred. Phone Lindell 1807W.

WASHINGTON, 4733—Two housekeeping rooms; $9 week; electric, gas; large yard; phone.

WASHINGTON BL., 4955—Large south front and connecting rooms; separate beds, phone.

WASHINGTON BL., 4936—3 connecting rooms, first floor; all conveniences; child welcome. (7)

WASHINGTON BL., 4345—Attractive housekeeping suite for couple who will appreciate home.

WASHINGTON BL., 4104—Nicely furnished room; housekeeping also; every convenience; phone.

WASHINGTON BL., 4747—Nicely furnished large southern exposed front room; phone, conveniences.

WASHINGTON BL., 4400—Large 3d-floor front room for 3 people employed; reasonable. (1)

WASHINGTON BL., 4749—Beautiful furnished front room; also small room; all conveniences; private home.

WASHINGTON BL., 4121—Private home, beautifully furnished; new; all conveniences.

WASHINGTON BL., 4113—Two 2d floor front connecting rooms for housekeeping; reasonable.

WASHINGTON, 3837—Cool, comfortable room, with connecting bath; lowest rates; girls.

WASHINGTON 3862—3 or 4 unfurnished rooms, second fl., heated, gas, bath, elec., owner's home.

WASHINGTON BL., 3830—Housekeeping; two large, clean front, extra well furnished rooms; full dining suite; running water; one single room.

WASHINGTON BL., 4023—Clean, well furnished 1 or 2 third floor rooms; housekeeping; running hot, cold water; modern conveniences.

WATERMAN, 55xx—Lovely room, southern exposure; private family. Cabany 7348W.

WATERMAN, 5214—Handsomely furnished front room with refined private family; gentleman preferred; change.

WATERMAN, 5257—Large, light, cool 2d-floor room, kitchenette and porch, furnished complete for housekeeping; adults.

WESTMINSTER, 3915—Two suites, light housekeeping and sleeping rooms; all conveniences. (7)

WESTMINSTER PL., 3842—Neatly furnished room, for 1 or 2.

WESTMINSTER PL., 4253—Desirable double or single room; gentlemen only.

WESTMINSTER, 3824—Second fl. front, light housekeeping rooms, all conveniences.

WESTMINSTER PL., 3969—Nicely furnished sleeping rooms.

WESTMINSTER, 4014—Furnished rooms for 2 employed. Lindell 3821M. (2)

WESTMINSTER PL., 3825—Neatly furnished rooms; all conveniences.

WESTMINSTER PL., 4035—Large, nicely furnished second-floor front room; south exposure. (7)

WESTMINSTER PL., 4526—Room for 2 gentlemen; nicely furnished home; every convenience.

WESTMINSTER PL., 3942—Single room, for gentlemen; clean, cool, comfortable; hot water.

WESTMINSTER PL., 4069—Cool single housekeeping rooms, for employed ladies; all conveniences. (65)

WESTMINSTER, 4047—Cool, light housekeeping and sleeping rooms; low rent, all conveniences; (83)

WESTMINSTER PL., 3744—Neatly furnished rooms; first-class place; continuous hot water; phone.

WESTMINSTER, 4116—Sleeping; newly decorated; new ivory bedroom set; beautiful new rug.

WESTMINSTER, 4033—2 large 2d floor front rooms; furnished for light housekeeping.

WESTMINSTER, 3934—2 large rooms; en suite; housekeeping; very reasonable to discriminating couple.

WESTMINSTER, 3836—Those looking for refined, quiet surroundings, answer this; every convenience.

WESTMINSTER, 3944—Neatly furnished rooms to those who appreciate clean, comfortable home; all conveniences.

WESTMINSTER PL., 3942—Two large sleeping rooms and kitchenette; all conveniences; all to yourself; also 2-room suite; modern. (1)

WEST END, 1212—Two third-floor rooms; couple or girls employed.

WEST PINE BL., 3863—Light housekeeping room; all conveniences; $3.50 week.

WEST PINE BL., 3836—1, 2 or 3 adjoining housekeeping rooms; very reasonable.

WEST PINE BL., 3839—2 adjoining housekeeping rooms.

WEST PINE BL., 3741—Room and kitchenette, sleeping room for gentlemen; gas stove; sink.

WEST PINE BL., 3818—Clean, cool room and kitchenette; running water, gas range, furnished complete for housekeeping.

WEST PINE, 4112—Neatly furnished, twin beds, with sleeping porch; gentlemen. Lindell 4403.

WEST PINE, 3805—Light housekeeping; electricity, hot water; $5 week. Lindell 1787. (65)

WEST PINE BL., 3818—Large first floor front sleeping room; 1 or 2 gentlemen or couple.

WEST PINE BL., 4003—Nicely furnished housekeeping room, first floor front; all conveniences.

WEST PINE, 4041—Beautiful furnished front housekeeping rooms; southern exposure; very reasonable.

WEST PINE BL., 4103—2 connecting housekeeping rooms; southern exposure; water, sink and range.

WEST PINE BL., 3814A—Gentlemen; exceptionally clean sleeping, furnished; also one large room. Lindell 7067W.

WEST PINE BL., 3736—Nicely furnished room; modern conveniences; board optional.

WEST PINE, 3854—Room and kitchenette, housekeeping; all conveniences. Lindell 4422.

WEST PINE BL., 4111—Two connecting housekeeping rooms; water and range; southern exposure.

WEST PINE BL., 4258—Second-floor front, with alcove; gas range; also other housekeeping rooms. Lindell 5631M.

WEST PINE BL., 3819—Large, airy room with running water; suitable for 2 or 3 people; very best food; garage if wanted; reasonable. Lindell 3093.

WEST PINE BL., 3811—Two beautiful connecting 1st-floor rooms and kitchenette; running water, range, phone, laundry; everything furnished.

WEST PINE BL., 3837—Three rooms and kitchenette, complete for housekeeping; southern exposure; gas range, hot and cold water; suitable for 3 adults; very reasonable; our own home; both phones.

Northwest

ABNER PL., 3306—2 rooms, $9 rent; sell, base life rent, 1512 Locust.

CLAYTON, 4064—Furnished room for gentlemen; all conveniences; garage; private family. Mrs. C. Clifton. (92)

COTE BRILLIANTE, 5844A—Room with use of kitchen; for couple employed; reference.

COTTAGE—4906 Clayton, 3 rooms, bath, shower; $17.50; one-half cash.

GARFIELD, 5827—Furnished front room to couple. Delmar 5461X.

MAFFITT, 5600—2 housekeeping rooms, a bedsit 3561M

MAFFITT, 4213A—Furnished room for gentleman; private family; 30 minutes from downtown.

MARCUS, 1707—2 connecting housekeeping rooms; private; low rent.

NORTHLAND, 4836—Newly furnished front room, private family; Bell phone; 2 gentlemen. (92)

PLUMMER, 5600—Two furnished rooms. Call Belmont 732, ask for Stottlemyre.

SEMPLE, 1643—Nicely furnished bedroom, with kitchen privilege; couple employed; small baby for child; Wellston car; (c)

ST. LOUIS, 5500—Large front room; cutsee; modern; gentleman or couple employed; garage.

ST. LOUIS, 4949—LARGE, COOL, SLEEPING ROOM, WITH PRIVATE BATH; OWNER'S HOME; ONE OR TWO GENTLEMEN; REASONABLE.

TAYLOR, 3917 N.—Cozy furnished room, electricity, bath; conveniences; private family; very reasonable.

THEODOSIA, 5339A—Newly furnished room; private family. Call Sunday a. m.

THEODOSIA, 5618—Neatly furnished room; all conveniences; private family; $3.50 per week.

ROOMS FOR RENT—CITY

Northwest

WAGNER, 6218—Housekeeping or sleeping rooms; large grounds; clamp shades.

WAGNER, 6131—Furnished room; gentleman; small private family; convenient location; $5.

North

BACON, 1908A—Furnished rooms with kitchen and hall room; good neighborhood.

BENTON, 2315A—1 room, furnished or unfurnished; electric.

BENTON, 1833—Two complete front housekeeping rooms; electricity; refrigerator, range; $6.

BENTON, 1908A—Delightful hall room; bath. Bell phone; for 1 gentleman.

BIDDLE, 2115—Large furnished, with kitchen, gas, light housekeeping, $4 weekly.

BREMEN, 1907—Large front room, with kitchenette, gas range, running water; clean.

BROADWAY, 912A N.—Rooms, airy and cool; also light housekeeping rooms. (1)

COTE BRILLIANTE, 4046—Newly furnished room; all conveniences, private; Wellston car Sarah.

DODIER, 3645—2 or 3 furnished rooms for light housekeeping; call after 6.

DODIER, 2225—3 rooms and bath, 2d floor; 3 large, light bedrooms 3d floor; furnace, electric, laundry.

EAST GRAND, 1529—Ideal room for two men; southern exposure; private family; every convenience; reasonable. (2)

GRAND BL., 3804 N.—Opposite Fairground Park.

GRAND, 1508A N.—Light housekeeping room; electric, gas, bath.

GRAND, 2503 N.—2 unfurnished rooms with gas and bath.

GRAND, 1516 N.—2 connecting front housekeeping rooms.

GRAND, 1709 N.—2 connecting rooms, complete for housekeeping; sink, electric, clean, gas range. (7)

HARPER, 3210—Furnished room, southern exposure; ½ block east of Grand; private family.

HARPER, 3208—Nice cool room near Fairground; private family. Dent. Tyler 2302W.

LEXINGTON, 4040A—Furnished room for couple; kitchen privileges. Delmar 2707J.

LUCKY, 4553—Two furnished housekeeping rooms; all modern; rent reasonable; sleeping rooms.

MADISON, 2924A—Neatly furnished front room; housekeeping or sleeping; bath.

MADISON, 1316—2 connecting rooms for light housekeeping; electric and bath; also sleeping room.

MAFFITT, 4203—Neatly furnished hall room; private family.

NEWSTEAD, 3021—Two furnished basement rooms.

NORTH MARKET, 3803—2 light housekeeping rooms; toilet and bath.

PLEASANT, 4144—Furnished hall room for gentleman or middle-aged lady.

ROOM—Cool, in modern apartment facing O'Fallon Park; reas. Colfax 1937R.

SARAH, 2800A N.—Lady would rent front bed room, southern exposure, kitchen and home privileges; couple or ladies.

SPRING, 2901 N.—2 housekeeping rooms; southern exposure.

ST. FERDINAND, 3735—2 bedrooms and kitchen and bath; electric; private. Lindell 6353R.

ST. LOUIS, 4072A—2 unfurnished rooms.

ST. LOUIS, 3948A—Newly furnished front room; also phone service.

TAYLOR, 3109 N.—Nicely furnished large housekeeping room; laundry, phone; modern.

THIRTEENTH, 1911 N.—2 large, connecting front rooms for light housekeeping. (7)

TWENTY-FIRST, 2716 N.—Housekeeping room; water; across from park. $3.50.

ROOMS FOR RENT—COLORED

LACLEDE, 3321—Nicely furnished room; modern conveniences; man and wife preferred.

LUCAS, 3316—Nicely furnished front or back rooms; colored, gas, bath.

PINE, 3111—2 connecting 3d floor rooms; unfurnished; newly decorated. (*)

ROOM—One unfurnished room; all modern; in private family. Call Lindell 4457M. (*)

WASHINGTON, 3147—Furnished rooms for colored; electric and kitchen service with bath; no children. (*)

ROOMS IN SUBURBS

WAVERLY, 3814 (East St. Louis)—Two elegant rooms; all conveniences; rent reasonable. (7)

HOTELS

OXFORD HOTEL, 708½ Pine st.; desirable rooms, $3.50 per week and up. (c99)

TREMONT HOTEL—20th and Morgan sts.; hot and cold water, fans; cheap to weekly roomers. (c62)

MARLOWE HOTEL, Washington and Vandeventer. Rooms, 75c up; weekly rates. (c99)

RAYMOND HOTEL, 6142 Plymouth; good home-cooked meals; every convenience; price reasonable. Cabany 2424.

RAYMOND HOTEL, 6142 Plymouth; good homecooked meals; every convenience; price reasonable. Cabany 2424 (c83)

IDEAL HOTEL, 2800 Locust—Running water, tub, shower baths; $1 day; $4 week up. (c8)

ALCAZAR HOTEL—3127 Locust; steam heat; running water; 75c day up; $4 week up. (c8)

EMPRESS-RIALTO HOTEL, 3534 Olive st., near Grand; hot and cold water in rooms; private baths; thoroughly renovated. Bell 4843. Mrs. Jageman, proprietress. (c99)

GRANDVIEW HOTEL—3518 Washington; delightful summer rooms; gentlemen or married couples; hot and cold running water; phones in each room; half block off Grand.

HAMILTON HOTEL

Hamilton av. and Hodiamont line; a real home; for every guest; playroom for the children; reasonable. Cabany 1205. (c99)

BENTON HOTEL

819 Pine st.; now making low summer rate, $4 week, 75c day; large lobby; running water in rooms. (c92)

AVOID HIGH PRICES.

Stratford Hotel, Eighth and Pine; new; modern in every way; downtown location; rates $5 week single, $7 week double; $1 day.

ROSELLE HOTEL

4143 LINDELL BL.

Lindell 5300, Delmar 1550; American and European plan; $50 a month and up; excellent cuisine; a real home. (c53)

LINDELL PLAZA HOTEL

4300 Lindell bl., cor. Boyle. Large, airy rooms, with bath; cool dining room; excellent meals; very reasonable rates. (c8)

NEW WELLINGTON HOTEL,

715 Pine Street.

Look this hotel over before deciding; new and modern; refurnished less than one year; exercise $1 day, $5 week; single $7 week double. (c)

BELCHER BATH HOTEL

Only hotel in the city with swimming pool and showers free to guests. A wonderful mineral water; Turkish bath and a good night's rest $1.50. Can you beat it? Fourth and Lucas av.

CABANNE HOTEL

5545 Cabanne av., high-class family hotel; American plan; rooms single and en suite; private baths, phones; home for every guest; rates reasonable. Forest 8005.

LACLEDE HOTEL ANNEX

BROADWAY AND CHESTNUT ST.

(CENTER EVERYTHING.)

Every room with private bath; circulation ice water and furnished new and modern; now making a low summer rate, $10 a week. Call and see and be convinced; this is the place to live. (c92)

BRANSCOME HOTEL

5370 PERSHING AV.

SPECIAL RATES TO PERMANENT PEOPLE.

St. Louis' finest residential hotel; elegantly furnished rooms, single or en suite; overlooking Forest Park; 3-story fireproof building; first-class cafe. Forest 9000.

LACLEDE HOTEL

6TH AND CHESTNUT STS.

Now making a low summer rate, $7 week detached bath, or $12 week with private bath; large lobby and every convenience and comfort; location quiet and central downtown; no time lost to work, shop or show, service and avoid crowded street cars. Call and be convinced. (c92)

ROOMMATES WANTED

ROOMMATE Wtd.—Young lady employed to share efficiency apartment. Box P-34, Post-Dispatch.

ROOMMATE Wtd.—By young man; good meals; reasonable. 5175 Enright. Forest 3870J.

ROOMMATE Wtd.—Single gentleman, residing family hotel, West End, will share room with American young man. Bar L-74.

ROOMS WANTED

ROOMS Wtd.—Two, unfurnished, by elderly lady. 5027 Penrose.

ROOM Wtd.—Quiet; want a lady employed; kitchen privileges. Box P-353, Post-Dis.

ROOMS WANTED

ROOM Wtd.—Unfurnished, in Rock Church parish. Mrs. Ryan, 4525 Olive.

ROOM Wtd.—1-room efficiency apartment, furnished or unfurnished. Box L-70, P.-D.

ROOM Wtd.—Housekeeping; lady employed; reasonable. Box L-388, Post-Dispatch.

ROOM Wtd.—By couple; with garage. Grand 4739R. (c)

ROOM Wtd.—Furnished, by a gentleman, in private home; terms. Box L-298, P.-D.

ROOM Wtd.—Spanish speaking young man employed desires small room; private home preferred; references. Box L-186, P.-D.

ROOM Wtd.—Private family; west; gentleman; permanent; write full particulars. Box L-217, Post-Dispatch.

ROOMS Wtd.—1 or 2, by elderly lady; unfurnished; private family; South Side. Box P-301, Post-Dispatch.

ROOM Wtd.—Young lady wishes room with private family, West End location; breakfast preferred. Call Cabany 5879. (c)

ROOM Wtd.—Young man wants room, with or without board; widow's home South Side; terms reasonable. Box L-220, P.-D.

ROOMS Wtd.—2, unfurnished, light housekeeping; young couple; South Side preferred. Grand 4023W.

ROOMS—2 light, clean unfurnished rooms, gas, elec., and heat furnished, couple. Box L-228, Post-Dispatch.

ROOMS Wtd.—Mother and daughter want 1 or 2 unfurnished rooms; July 15. Box P-137, Post-Dispatch.

FURNISHED ROOM Wtd.—Room and garage by business man; state price. Box L-360, Post-Dispatch.

ROOMS Wtd.—2, unfurnished, by a widow, in or near O'Fallon Park district. 2038A Allen.

ROOM Wtd.—Well furnished, cool, convenient bath, in private family, by couple employed; references exchanged. Box P-152, Post-Dispatch.

ROOM Wtd.—Architect wants furnished room, refined, small family, near Thurman and Magnolia; highest references. Address Postoffice Box 1433.

ROOM Wtd.—By gentleman with references, in home of family renting to men only; southern exposure, not facing street; flat or apartment; state price. Box L-65, Post-Dispatch.

ROOMS Wtd.—Young gentleman with responsible business connections desires large, well furnished room in refined home; South Side preferred; regular rooming and boarding houses do not answer. Box L-38, Post-Dispatch.

ROOMS AND BOARD WANTED

ROOM AND BOARD Wtd.—For 2 gentlemen, 4511 St. Louis. Forest 7735J.

ROOM AND BOARD Wtd.—Private family; lady employed. Box G-398, Post-Dis.

ROOM AND BOARD Wtd.—O'Fallon Park district; state price. Box L-374, P.-D.

ROOM AND BOARD Wtd.—Washing; 2 and 9. Box P-342, P.-D.

ROOM AND BOARD Wtd.—In private family; lady employed; Catholic preferred. Box P-139, Post-Dispatch.

ROOM AND BOARD Wtd.—In private family by single middle-aged gentleman; references exchanged. Box P-314.

ROOM AND BOARD Wtd.—In private family by girl employed; private family preferred; by girl employed. Box L-324, Post-Dispatch.

ROOM AND BOARD Wtd.—With Catholic family, by gentleman; prefer Wagner pl. or nearby. Box P-365, Post-Dispatch.

ROOM AND BOARD Wtd.—In private family, between Bellefontaine and King's highway; by gentleman. Box L-338, Post-Dispatch.

ROOM AND BOARD Wtd.—For man or child, in private family; car lines convenient. 1811 N. Sarah.

ROOM AND BOARD Wtd.—By refined business lady; private family; state terms. Box P-594, Post-Dispatch.

ROOM AND BOARD Wtd.—In small family or boarding house, with garage preferred; state particulars. Box L-133, Post-Dis.

ROOM AND BOARD Wtd.—Quiet, elderly lady; Kirkwood preferred. Box P-139, Post-Dispatch. (c)

ROOM AND BOARD Wtd.—Mother and baby desire room and board with private family; mother working day time; baby 2 years old. Box P-27, Post-Dispatch.

ROOM AND BOARD Wtd.—By couple; southern exposure; all conveniences, private family; owner's home; state location, terms. Box L-63, Post-Dispatch.

ROOM AND BOARD Wtd.—By Aug. 1, in private home west of King's highway, for couple; must be first-class. Box L-387, Post-Dispatch.

ROOM AND BOARD Wtd.—Man, 39, single, steadily employed, desires room and board in private family; South Side preferred; state terms and full particulars or do not answer. Box L-388, P.-D.

SUBURBAN BOARD

BOARDING—Two children to board reasonable; grades. Mrs. Ed. Girard, 4 Ola.

BOARDING—Will board and care for children for summer months; reasonable. Mrs. Reid, Overland, Mo.

MARDELL, 7090—Bedrock; 2 rooms furnished for light housekeeping; with or without garage.

ROOM AND BOARD—For children; private family; Box 211, R. 32, Florissant, Mo.

ROOMS—2 furnished housekeeping rooms; all conveniences; Rockledge Cottages, Meramec Highlands.

ROOM AND BOARD—Large south room; twin beds; breakfast; 2 employed; near Creve Coeur car. Box P-315, Post-Dis.

ROOMS—2 beautiful, large front rooms, in a lovely cool home, with garage, shady lawn; great pride in table; references required. Box P-7, Post-Dispatch. (c)

HOUSE—Large, comfortable; extensive, parklike grounds; private court; modern conveniences; Kirkwood-Ferguson car passes house. Cabany 1575R.

ROOM AND BOARD—Webster Groves home; acute only; offers board and room to 1 or 2 gentlemen; good, homelike accommodations; convenient location; near railroad station and street car line; reasonable. Webster 227. (62)

ROOM AND BOARD—Will board one or two; widower with one or two children preferred; have children of my own; close to car or train; Webster Groves. Box G-203, Post-Dispatch.

SPEND a quiet, restful vacation at Brodle's farm home; cool rooms, good meals. Jennie Brodle, Pacific, Mo., Rt. 2.

WANT CHILDREN to board; lots of fresh milk and eggs. 7536 Murdoch av. Phone Benton 1796W. (c)

SUBURBAN BOARD WANTED

BOARD—Wanted, to board children on large farm; good board and good home. Mrs. William Boos, R. 1, Catawissa, Mo.

ANIMALS

Wanted

BOSTON PUPS—Two, well marked; pedigreed; male and female. 4252 Washington.

ENGLISH SETTER Wtd.—Female; 4 to 10 months old; registered or eligible; white or white and tan color. J. V. Zahner, Crwn, Mo. (c99)

POINTER Wtd.—Well bred; for 1920 model Ford. W. A. Arney, Ava, Ill.

POLICE DOG PUPPIES Wtd.—Six months or younger; price must be right. Call Cabany 1693J.

PUPPIES Wtd.—Healthy, clean stock. Call or write Pet Shop, 2115 Olive st. (c99)

PUPS Wtd.—All kinds; state kind; price. Write Missouri Kennels, St. Louis. (c99)

PUPPIES Wtd.—All kinds well-bred dogs; pay cash. 1100 Market st. (c99)

SCOTCH COLLIE Wtd.—Female; about 1½ or 2 years old; will give good home. Box L-30, Post-Dispatch.

Dogs and Cats For Sale

AIREDALE DOG—18 months. 4125 N. Newstead. (c)

AIREDALE PUPS—Thoroughbred; male; are 7 weeks. 4208 W. Chippewa, rear.

AIREDALE PUPS—10 weeks; thoroughbred; $5 and $10. 3744R Evans.

AIREDALE PUP—Blue ribbon stock, registered. Call Bridge 2524W.

AIREDALE PUPS—Pedigreed and registered. 3118 Locust. Bomont 673. Central 180.

AIREDALE PUPPIES—Pedigreed; stock registered A. K. C.; $25 and $15. Mark Waggoner, Waggoner, Ill.

AIREDALE PUPS—Beauties; cheap; no room. Call Sunday, 9 to 12, or 6 to 7 p. m. 2708 North Market.

AIREDALES—Fine pups; well bred; clean. All kinds dogs, supplies. GREATER ST. LOUIS P. S. CO., 1100 Market. Open today.

AIREDALES—Pups and grown; Airedales registered. A. Grueter, 3733 Olive av., near Sarah. 3701L Victor 2214X. (c99)

AIREDALE—Fine watchdog; he is used to playing with children. Bell Kirkwood 409J. (c)

AIREDALES—At service, imported Ambitionist and Congo Tiger. A. Grueter, 3733 Olive av. (c99)

AIREDALES—Male and female, 6 months old; immunized against distemper; pedigreed; beauties. Dr. J. W. Heltz, Rushville, Ill.

AIREDALE—Male; registered A. K. C.; 3 years; leaving city; must sell. 5040 Delmar.

AIREDALES—Puppies; sired by Hazel Monda, imported, ch. Bruce, 9250 Bend rd. Benton 7848.

ANIMALS

Wanted

BOSTON PUPS—Two, well marked; pedigreed; male and female. 4252 Washington.

ENGLISH SETTER Wtd.—Female; 4 to 10 months old; registered or eligible; white or white and tan color. J. V. Zahner, Crwn, Mo. (c99)

POINTER Wtd.—Well bred; for 1920 model Ford. W. A. Arney, Ava, Ill.

POLICE DOG PUPPIES Wtd.—Six months or younger; price must be right. Call Cabany 1693J. (c)

PUPPIES Wtd.—Healthy, clean stock. Call or write Pet Shop, 2115 Olive st. (c99)

PUPS Wtd.—All kinds; state kind; price. Write Missouri Kennels, St. Louis. (c99)

PUPPIES Wtd.—All kinds well-bred dogs; pay cash. 1100 Market st. (c99)

SCOTCH COLLIE Wtd.—Female; about 1½ or 2 years old; will give good home. Box L-30, Post-Dispatch.

Dogs and Cats For Sale

AIREDALE DOG—18 months. 4125 N. Newstead. (c)

AIREDALE PUPS—Thoroughbred; male; are 7 weeks. 4208 W. Chippewa, rear.

AIREDALE PUPS—10 weeks; thoroughbred; $5 and $10. 3744R Evans.

AIREDALE PUP—Blue ribbon stock, registered. Call Bridge 2524W.

AIREDALE PUPS—Pedigreed and registered. 3118 Locust. Bomont 673. Central 180.

AIREDALE PUPPIES—Pedigreed; stock registered A. K. C.; $25 and $15. Mark Waggoner, Waggoner, Ill.

AIREDALE PUPS—Beauties; cheap; no room. Call Sunday, 9 to 12, or 6 to 7 p. m. 2708 North Market.

AIREDALES—Fine pups; well bred; clean. All kinds dogs, supplies. GREATER ST. LOUIS P. S. CO., 1100 Market. Open today.

AIREDALES—Pups and grown; Airedales registered. A. Grueter, 3733 Olive av., near Sarah. 3701L Victor 2214X. (c99)

AIREDALE—Fine watchdog; he is used to playing with children. Bell Kirkwood 409J. (c)

AIREDALES—At service, imported Ambitionist and Congo Tiger. A. Grueter, 3733 Olive av. (c99)

AIREDALES—Male and female, 6 months old; immunized against distemper; pedigreed; beauties. Dr. J. W. Heltz, Rushville, Ill.

AIREDALE—Male; registered A. K. C.; 3 years; leaving city; must sell. 5040 Delmar.

AIREDALES—Puppies; sired by Hazel Monda, imported, ch. Bruce, 9250 Bend rd. Benton 7848.

ANIMALS

Dogs and Cats For Sale

AIREDALES—Every dog we sell is raised at our kennel; moderately priced and the best blood lines obtainable. Manchester car, 5700 west. Maplewood Kennels, 2941 Laclede rd., Maplewood, Mo.

BEAGLE HOUNDS—Broke or unbroke. Chas. Thomas, Rock Hill and Manchester.

BEAGLE HOUND PUPS—4147 Lexington; call before noon.

BEAGLE HOUND—Full-blooded; runs rabbits, foxes and coons; best in St. Louis County; guaranteed. G. Price, McKnight and Ladue roads, Clayton, Mo.

BOSTON BULL—Puppies; also Eskimo Spitz; cheap. 3118 Washington av.

BOSTON BULL TERRIER—With pedigree. 4230A McRee.

BOSTON TERRIERS—Females, 4 months; perfectly marked; very reasonable. 4027 North Market.

BOSTON TERRIER—12 lbs.; beautiful prize winner; at stud, $10; or pups. J. Delport, 1316 Arsenal. Sidney 4232W. (99)

BOSTON TERRIERS—Male and female; well marked and pedigreed; call Sunday morning or any time during the week. 6840 Bartmer. (c)

BULLDOGS—Real watch dogs and guard dogs; real ones, reasonable. 2335 Olive. (c)

BULLDOG—Brindle, $6.50; good watcher; dandy dog. 412 S. Jefferson.

BULLDOG—White, and poodle; or will trade. Forest 8175W. (c)

BULL DOG—Male; very fine; young. 1538 N. 15th.

BOSTON TERRIER PUPS—Male and female; pedigreed. 4318A Lee. (c)

BOSTON TERRIERS—Toy and light weight; guaranteed stud dogs. Call mornings, 2423 Clara.

BOSTON TERRIER—Male; 20 lbs.; good markings; registered; would make a good stud dog; I sell to good home for $30. Box L-380, Post-Dispatch.

BOSTON TERRIER—Proven stud; seal brindle, with good white markings; full white collar, blaze, muzzle and feet; large, expressive eyes; strong in head; also proven brute matron, golden brindle; good white markings. Sidney 1390W. 1819 Geyer. (c)

BULLDOG—Pedigree; home protector; body dog; cheap. 2011 N. 13th. F. Curtain.

CAT—Blue angora; female; house broken, wonderful pet; leaving city; must sell. Call Cabany 1611W. (c)

COLLIE—Beautiful; young; female; cheap. 1274 Ferguson av. Midland car.

COLLIE PUPS—Perfect beauties; white, also sable and white. 4027 North Market.

COON HOUND—Male; very good; young. 1538 N. 15th.

COCKER SPANIEL—Black, 7 months; watcher, machine broke, $10. Lemp Stable, Cherokee and Lemp.

DOG—Dachshund, male, beautiful black and tan, 9 months old. 3157 S. Spring. (c)

DOG—Beautiful cocker spaniel, 5 months old; barzain. 1528 S. 7th st.

DOG clipping done; Sunday work. Phone Delmar 2574. 4041 Easton.

DOG—Airedale pup; prue bred male; cheap. 1721 N. 9th st.

DOGS—Full-blooded Irish terriers, 2 months old, both maines and females. H. D. Conde Kennels, 4 S. Elizabeth av., Ferguson, Mo.

DOGS—At Stud Boston terrier champion, Ravenrovd Rolls Royce and Bo-Peep Surprise; Lauralee Kennels, Baldwin av., St. Louis County. Kinloch Clayton 256J. Riverside 5000.

ENGLISH PIT BULL PUPS — Born with bobbed tail, $35. 8 weeks old. 1816 Mackinlay av.

FOX TERRIER PUPPIES—3916 Garfield.

FOX TERRIER PUPS—4965 Nagel.

FOX TERRIER—Full-blooded. Call 1441 Clinton st. (c)

FOX TERRIERS—Two, female; 3 months old; beauties; cheap. 2118 McCausland.

FOX TERRIERS—Pure, well-bred pups; sell cheap; all kinds dogs, supplies. GREATER ST. LOUIS P. S. CO., 1100 Market st.

GERMAN POLICE DOG—6 months; best breeding; splendid companion for children; price very reasonable. Glenmorton Farms, Webster Groves. Bell 771W.

GERMAN POLICE DOGS—Puppies and grown stock; registered. A. Grueter, 3733 Olive av. Sidney 2701. (c99)

GERMAN POLICE DOGS—At stud; registered sires. A. Grueter 3733 Olive. Sidney 2701 Victor 2214X. (c99)

GREYHOUND PUPS—Black and tan, females, 2 months old; coon and opossum strain; cheap. 1809 S. Jefferson. (c)

HOUND—Black and tan rabbit hound, 3 years old, $10. Fred G. Young, Columbia, Ill.

LLWELLYN SETTER Wtd.—Bitch; must be broke; 100 per cent Llewellyn, 18 months to 3 years old; with black ears and tan border. E. Murphy, 1809 S. Jefferson. Price must be right. (c)

POINTER PUPPIES—Right for fall breaking. Sunday 4334 Delmar. (c99)

POMERANIAN—Black male puppy, 4 months old; beautifully coated; affectionate. 5313 Cabanne.

POMERANIAN AT STUD

Imported Naughty Waynefiets, 3½ lbs.; brilliant coat; remarkable winner; Champion Gold and Champion Mars strain. Bright Side Kennels. 2908 Dickson st. (c99)

POODLE PUPS—2714 N. Jefferson. Call before 4:30 p. m. (c99)

POODLE PUP—French; reasonable. Cabany 2039J. 6307 Lenox.

PUPPIES—Brindle bulls; good stock. 4915 Morgan av.

PUPS—Fox and beagle hound. 7012 Page.

PUPS—Airedale; fine bred, 4 weeks; cheap; registered. 3332 Ohio.

PUPS—All kinds; many highly bred. We sell. Haller Bird Store, 521 Franklin av. (c99)

PUPS—Airedale, 3 months; real quality; parents winners; barzain. 3216 N. Newstead.

PUPPIES—Boston terriers. Chouteau Kennels, 415 W. Kirkham (Shady av.), Webster Groves. (c)

PUPPIES—Different lots every week; healthy, clean, pure-bred pups and dogs, priced sensibly. Open every day, 8 a. m. until 12 p. m. Sundays, 8 a. m. to 7 p. m. We breed, buy and sell pets. National Pet Shop, 2333-37 Olive st. (c99)

RUSSIAN WOLF HOUND PUPPIES—As correct type, pedigreed, many champions in pedigree; sired by Nicko II, who was winner at 1923 New York show; dam, Nania of Kenwood; will register in purchaser's name. Forest Park Kennels, 5560 Vernon. Phone Forest 3240R. (c)

ST. BERNARD PUPPIES—7 weeks old; male and female. Call today. 6230 Ridge.

TOY BLACK AND TAN—Female; 18 months old; weight 3 pounds; also puppies. 4350 St. Louis, St. Louis, Ill.

WHITE POODLES—Price reasonable. 3955 McRee.

WHITE PERSIAN KITTEN—Dark lavender blue eyes; pedigreed; sire Valasia; also 1 smoke kitten. 3738 Olive st. (c)

DOG owners text book free; an expert guide on proper training, feeding and care of dogs; free with 3 months subscription to Sportsman's Digest; send 25c today (coin or stamps). Sportsman's Digest, 147 Butler Bldg., Cincinnati.

AT STUD—Toy black and tan Bobbie Boy; fee $5. 1316 N. 21st.

AT STUD—Beagle hound, Alibi Mondo, by Redland Scott, registered. Joseph P. Lyons, 5251 Garfield av., St. Louis, Mo.

AT STUD—Boston terrier, Toy Bor II; fee $15. Forest 1201. Mrs. A. F. Eisenceiss, 5029 Vernon av. (c99)

AT STUD—Boston terriers, Pierre's Flash-light and Rising Bee; don't experiment; breed to studs that you know are producing; real Bostons. Pierre, 4249 Peck.

AT STUD—Boston terriers of quality; ch. Tiny King, ch. Tiny Teddy, ch. Headquarters Sergeant, Bits, Queen Mary, Thorpe's Rosco, Invictus, Behave Yourself, Master Prince and Devil's Gift. Pups for sale by these dogs. Thorpe's North Side Kennels, 3417 N. 9th st. Tyler 18. (c)

IF IT IS A DOG YOU WANT WE CAN PLEASE YOU.

We have a few well bred pointer and setter pups 2 to 4 months old; all papers; also broke shooting dogs and some well broke coon and fox hounds; prices right.

SHELBY KENNELS, Bartlett, Tenn.

Rabbits For Sale

BELGIAN HARES—18; cheap. 3024 Arsenal.

RABBITS—All my rabbits must go; would trade for chickens or cavies; young, 25c each. Belgian hares.

IF it's real Belgians I have them, and at any price you want to pay. Phillips, 3025 Folsom.

NEW ZEALAND REDS—20, 4 months old; cheap. 110 Louis av., St. Louis County, 9700 S. Broadway.

RABBITS AND SUPPLIES.

We have a complete line of rabbit supplies, wholesale and retail; also guinea pigs. Send Flemish, Belgians, New Zealands and white rabbits in stock.

GREATER ST. LOUIS P. S. CO.,
Telephone Olive 1848. 1100 Market.

Miscellaneous

COW—Holstein; 5 gallons daily. 7424 Well.

COW AND CALF—Fresh. 6415 Page. (c)

COW—Two fine milch cows. 5810 Gravois av.

COW—Fresh Jersey. Wm. Homeyer, Spring ave., near Olive Street rd.

COW—Fine Jersey. 422 Gerer rd., Kirkwood, Mo.

COW—Young, gentle. Pack and Hanley roads. St. Louis County. Bomont 180W.

COW AND CALF—4 gallons a day; cheap. 5513 Arthur av.

COW—Fine, young Jersey-Holstein milk cow; 4 gallons. 540 122d S. 7th. (c)

COW AND HEIFER CALF—Fresh young Jersey. Webster 1683.

ANIMALS

Miscellaneous

COW—Fresh Jersey; will trade for hogs. William Schultz, Carsonville, Mo.

COWS—2 good Jerseys; good milkers. 4607 Ravenwood av.

COW—Young; $30; young work horse, $30; moving; take Lake car to Home Station, walk one block north.

FERRETS—$4 each; real rat killers; shipped anywhere. National. 2355 Olive. (c99)

GOAT—Fresh milk goat with kids 3 days old. 2532W St. Louis.

GOAT—Full bred Switzerland & milk daily. Forest 3471M. 2202 Burd av.

MILK COWS—Two beautiful, fresh, young, Durham and Jersey, $50 each. 2725 Clark.

MONKEYS—Rhesus, right age and right kind for pets, $20. 2335 Olive. (c99)

PIGS—Duroc Jersey, 15; price

THE POST-DISPATCH
SUNDAY MAGAZINE
St. Louis Mo.,
July 9, 1922



THE FIRST MRS. VONSIATSKY

The Loser in a Romance of War, Riches and Revolution

Married in the Russian Crimea while the Red terror was hammering at the gates of Yalta, Liubov Mouromsky lost her soldier husband, Anastase Vonsiatsky—He came to America and married Mrs. Marion B. Stephens, heiress to many millions :: ::

CENTRAL figure in a war-time romance that outrivals the vain imaginings of fiction, Madame Liubov Mouromsky Vonsiatsky, a refugee from Russia, is in Paris with the documents through which she hopes to establish that she is the only legal wife of Anastase Andrevitch Vonsiatsky, who married Mrs. Marion B. Stephens, American heiress to a $40,000,000 estate, in New York Feb. 5 last.

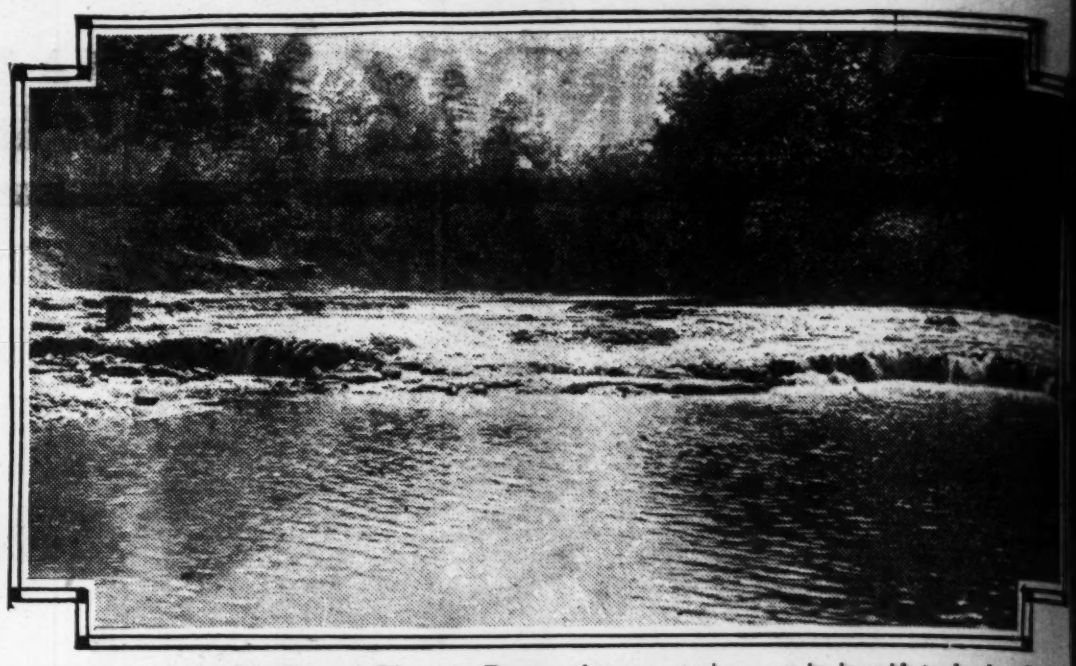
Mrs. Stephens, daughter of the late Norman B. Ream, a Chicago multimillionaire, gave her age as 43 when she became the former Russian soldier's bride. Vonsiatsky is 23. The little Russian woman who claims a prior right to his affections is 21. Mrs. Stephens was divorced from a Chicago lawyer in 1918.

There could have been no more tragic setting for a romance than the Crimean city of Yalta in the early

(Continued on Page 6.)

Mystic Music on a Texas River

Strange and seemingly unearthly harmonies are heard at a certain point on the San Bernard—Sometimes like a violin or again like wind instruments or an aeolian harp—Legend of the bride who was drowned and the lover who went away with his violin and became a hermit—One theory is that feeding oysters or drumfish make the music. -:-



Scene along the San Bernard River, in Texas, where mysterious music is said to be heard.

THERE is a spot on the San Bernard River in Brazoria County, Tex., where an ethereal orchestra plays and no one has ever been able to explain it. The natives have a legend, but legend or not, the music is there.

Whence comes this spirit music of the beautiful San Bernard nobody knows. Faintly heard by mortal ears, it rises and falls teasingly. At times it seems to come from the boat itself. Then, almost dying away, until you strain your ears thinking you have lost it, the melody floats back as if from far away. The moonlit air fairly pulsates to the exquisite harmony. And you hold your breath as though to still the noisy beating of your heart—for fear that one sweet note of its elusive cadence escape you.

Thousands have made the trip to the mouth of the San Bernard to hear this music. And of the many who have drifted across the spot where the melody vibrates in the night, not one has discovered its source.

The San Bernard is one of the most picturesque small rivers of Texas. Beginning in Colorado County, it winds its crooked way through Austin, Wharton and Fort Bend counties, finally cutting through the western part of Brazoria County and emptying into the Gulf. It is very shallow, only navigable for small craft some 30 or 40 miles up from its mouth. Its banks are covered by luxuriant trees on both sides and their drooping boughs in many places reach outward over the water, making a living arch of green festooned by drapings of Spanish moss.

The river is very clear. Being so little above sea level, Gulf tides run far up, rendering the water brackish and even quite salty at times. As a stream to delight the fisherman it is ideal.

Near the mouth of the river is a chain of salt lakes on both sides, all emptying into the river. They are literally carpeted with oysters which are said to rival in flavor those of Berwick Bay or the celebrated Blue Points of the East. In winter, ducks and geese flock there, while red fish at certain seasons of the year are so plentiful that it is no uncommon thing for them to crowd each other out of the water in an effort to pass through the necks connecting the lakes. At such times hook and line are not needed to catch them. A stout stick in the hands of one standing by the side of these little cuts and dozens of fish can be caught as they pass struggling and splashing by.

Except for the old ante-bellum plantation homes of Capt. Calvin McNeil and Gen. Bates and scattered beach cottages at the mouth of the San Bernard River, there is hardly a break in the wild jungle that borders the river nearly to its source. West of this little river is the great marsh "Old Ocean," in whose unexplored depths bear and deer, wolves and leopards, wild cats and other big game roam in countless numbers. In the murky waters of this big swamp thousands of alligators bask and drift along like sodden logs. From all parts of West Texas hunters go there for the yearly bear hunt.

About eight miles from the San Bernard are the three live oaks where the first Congress of Texas was held at the site of the capitol of the State—an old log cabin recently destroyed by a storm. It is through such land, originally granted to Stephen F. Austin and his connections, that the San Bernard runs its peaceful way to the Gulf.

To the west of its mouth is Matagorda Bay, in whose waters one of the fierce naval battles of the Civil War took place, while four miles to the east is the historic old town of Brazoria, and further down the sulphur mines of Freeport—all lie between the Brazos and the San Bernard Rivers, the two running almost parallel and about five to eight miles apart for some distance north. But the spirit music! Do you wish to hear it?

Is it the imagination or nervousness that makes you feel that about you, around you, in the air, above you there are whispering voices? As the boat nears the spot and everyone is cautioned not to speak or make other sound, you feel then an influence, a something puts a spell upon you. You feel as one who enters a vast and empty cathedral alone before the sun begins to touch the big stained glass windows or late in the day when only the rose-tinted western sky sends its ghostly fingers of light



A good catch from the waters of the Texas stream of mystic music.

seeking the shadows in the great deserted aisles. Something like this feeling comes over you when you are told that soon you will be drifting over the spot of mysterious music.

Can you hear it? A hand is raised. And everyone leans forward straining to catch the elusive sound that comes from—where? At one time it seems to come from above you. You look toward the star-gemmed sky and the faint melody appears to emanate from the shadowy bank.

Describe it? You cannot. As nearly as you can come to doing so is to say that it sounds as if a violin bow is lightly—ever so lightly—drawn across the strings by a master's hand. Then again it seems like the low humming of a loving mother crooning over the sleeping child at her breast. Still again it might be the faintest notes of a flute heard from a great distance or the golden tone of some wind instrument. Most frequently, perhaps, it reminds you of an aeolian harp whose strings are being lightly vibrated by a dying zephyr. Almost in one key, yet to your straining ears you seem to hear modulations that hint of a dirge or lament.

The boat drifts past the enchanted spot and the music ceases as abruptly as it began. You draw a long breath as if you had not breathed while you listened. At first every one speaks in whispers as if in the presence of the dead, for you feel that from the other shore you have heard the angelic band. Something, or a Presence, keeps voices hushed until the lights of camp glimmer ahead of you and the spell is lifted.

There is a legend of the music of the San Bernard.

Once upon a time—do not all fairy tales begin so?—a young man roamed the banks of the San Bernard and there he lived all alone. The few who saw him say that he was very handsome, but oh, so sad! His great eyes looked out at you as if the soul behind them had never known joy, nor looked for happiness in this world. He shunned all friendly advances and of his past no one ever knew aught, for he never spoke of himself nor of what had been. Trappers, hunters and fishermen heard the sound of music from the direction of this lonely young man's camp. One, it is said, ventured near enough to see him with a violin at his shoulder. And he was playing softly, and oh, so sadly, but with the touch of a master. For many nights, for many months, this lonely hermit caressed the strings of his violin so tenderly that all those who heard the music felt the tears spring to their eyes. It was like listening to the despairing wail of a soul in torment, at times shifting to a faint sobbing minor chord like the shuddering, rending sobs of a strong man.

One evening a fisherman passing the place where the hermit was usually seen, noted that he was not there. He landed, but found no sign of him, not even his beloved violin. It is believed that he sought a watery grave in the depths of the San Bernard and that it is he who plays on moonlight nights.

Of course the tales about him are as thick as the leaves on a tree, the one finding most favor being that he once loved a girl and that they were divinely happy. Their wedding day drew near. On its eve, clad in shimmering white and with roses twined in her hair, she strolled down to the banks of the San Bernard to be again near the scene where she had oft dreamed in her childhood of the day that had now arrived. And in its waters she met her death.

No one knows, so the legend goes, how it happened, whether she leaned too far over in an effort to see her sweet face reflected in the sleeping waters of the silent river, whether she tripped on a root or a mermaid beckoned.

At the great house where the guests had assembled and the impatient bridegroom waited, all was laughter and light and happiness. They sought the bride but in vain. Fear took the place of happiness, and laughter died as her strange disappearance was whispered about. Search was made and little footprints found leading to the water told the story.

When her poor dead face looked upward into that of her lover, his became as of cold marble. He could not be comforted, nor did a sob escape him. Something had gone from him, and his eyes looked out of a face emotionless and tragic. No one knew when he went. He left no word and he took nothing but his violin.

Naturally there are other theories as to the origin of this music. Some explain it by saying that it is the noise of the rippling water over the oyster beds. Others that it is the sound made by countless thousands of oysters feeding, as it is supposed that they do feed on moonlight nights. Another theory is that it is the call of a certain kind of fish, of the drum fish variety, as they pass over this particular spot. Still other explanations have been given. Some of them are accepted as satisfactory by those who can think of no better, but the majority who hear this mysterious music of the San Bernard credit the old legend—the spirit lover seeking in vain the soul of his lost love.

Whatever the cause of this music may be, it actually has been heard by the romantic, the practical, those who believe in spirit manifestations, those who do not, the ignorant, the learned and the merely curious. In the face of such testimony, there can be no doubt that the faint, weird strains of music really float across the waters of the San Bernard. From what source do they come? Well, that is another matter.

-- DROUTH IN ENGLAND -- CHARGED TO AMERICAN RAILWAY

Hypothesis advanced by scientists that 81-mile finger of concrete and coral rock built into the Florida straits to bring Havana a day nearer New York by railroad has diverted the Gulf stream, thereby causing unusual climatic results on other side of Atlantic — English officials issue warnings that water reserves are failing and that greatest economy must be exercised in use of remaining supplies :: :: ::

ENGLAND and Central Europe again are in the throes of unusually hot weather, sweltering temperatures that gradually have been forcing themselves on the appreciation of the peoples for the last fourteen years.

Great Britain is menaced by a water shortage exceeding that of last year. Notices are being sent out for the populace to save water. Water famine indicates consequent disease epidemics and great personal discomfort and hardship, the Ministry of Health bulletins admonish the people. An official survey of the nation's water reserves is being made.

Streams have dried up and rivers have fallen four feet in Herefordshire, and if the situation becomes more acute there is danger that entire villages and hamlets will have to be evacuated. Many towns already have resorted to the use of chlorinated water, such as was used by the troops during the war, because there is not sufficient pure water to make the crumb.

"We have not a drop of water to spare," said an engineer on the Thames Conservancy Board to a correspondent of the London Daily Express a few days ago. "The water at Molesey lock is dropping every day. Each time the lock is opened 256,000 gallons of water are lost and there is none to replace it. The tributaries are dry and we are receiving no water from the Kennet, the Laddon or the Wey."

"People must save every drop," said an official of the Ministry of Health.

A grave warning is that sent out by the Ministry: "Sources that have been satisfactory hitherto," states the letter, "may become liable to pollution in consequence of the drouth. There is danger that the shortage from deep sources will be felt in some places with little previous indication or warning."

With the breaking of the 90-year record for moderate summers last May the subconscious protest of the punished populace has forced itself, in the last couple of weeks, into a vigorous demand for the scientific reason.

The remarkable hypothesis is advanced by scientific men that the American engineering feat of Henry M. Flagler in bringing Havana, Cuba, one day nearer New York fourteen years ago, through the construction of an 81-mile causeway of concrete and coral rock jutting into the Florida straits, is responsible for this recent idiosyncrasy of climate across the Atlantic. John Harrison of the Meteorological Observatory, Clapham, expresses the belief that this railroad which connects a series of small islands at the tail of Florida, has obstructed the natural channel of the huge current. Narrower than formerly, the channel causes the generation of more force to the flow. This concentration of the power of the current has deflected it from its natural channels and forced it a bit to the east. The divergence of the stream thus brought about is believed to be the cause of the climatic changes which have given warmer seasons to Southern England and Central Europe and is causing the drying up of the water reserves. The Gulf Stream and its mists and fogs supply Britain with rain.

"The course of the Gulf Stream has been changed within the last few years," says Harrison, "by the construction of a railroad 81 miles long, from the lower mainland of Florida to Key West. Although some part of this railway is constructed on piles, a great and increasing part consists of solid embankment, and the whole effect is to narrow considerably on its western side, the Florida Channel, the outlet through which the Gulf Stream flows, and thus at once to concentrate the waters of that stream and to give them a somewhat more easterly course."

Harrison adds that the center of the Gulf Stream formerly struck the west side of Ireland and then went along the west coast of Scotland, but that it now passes south of Ireland and runs straight up the English and Bristol channels. This, he suggests, accounts for the recent remarkable summers, and for the heat waves in the South of England, while there is frost in Glasgow. It also explains "the phenomenally low temperatures in the Shetlands during recent winters," and the recent invasion of the Bristol Channel by sharks.

Harrison prophesies that the change in the British climate will become even more marked with the conversion of the open parts of the Key West viaduct into solid embankments or by the process of silting up.

The viaduct spans 42 keys after leaving the North American continent a short distance south of Everglade, Fla., and starting on its way over the ocean. It reaches Kay Largo, which is 15 miles long, and from there jumps from key to key by means of massive masonry and embankments of cement and coral rock. The intervening water between the 42 keys varies from a few hundred feet to two miles or more and in depth from a few inches to 30 feet. The embankments are riprapped with rock to prevent washing and are defended by piles and every other device engineers could invent to protect the roadway from the attacks of the water.



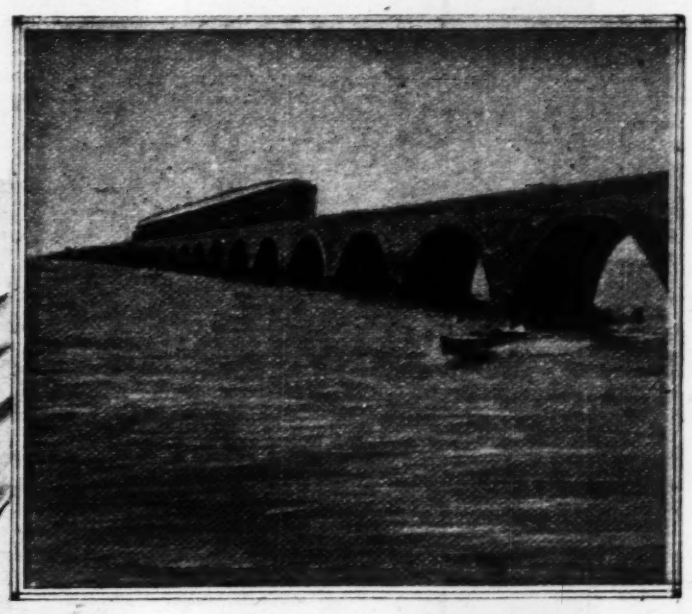
Chart shows the old and the new courses of the Gulf Stream. Sweeping from the Gulf of Mexico the current formerly followed the lanes of least resistance, around the tip of Florida and up the coast. That field of the channel designated by 1 and 2 on the chart has been obstructed by the building of the railroad viaduct, causing the current to concentrate with increased velocity which throws its direction a bit to the east as indicated on the chart.

The track on the causeway is 31 feet above high tide. Some of the keys which act as natural abuttments for the viaducts are very small, only an acre or so of sand that has been piled up by the action of the water on foundations of coral. Knight's Key, near the end of the causeway has a safe and almost landlocked harbor adding a formidable anchorage in the obstruction to the current. The longest of the viaducts of the causeway consists of 180 arches of fifty and sixty foot centers and 181 piers.

The work is a formidable barrier to the course of the Gulf Stream. For the last forty years the Gulf Stream has been an aggravating subject among scientists and the few who have attempted to explain its phenomena happily agree in their dissertations until they arrive with the subject off the Newfoundland Banks. There, in the physical fogs that lower and lift to the chagrin of navigators, they also enter a discursive fog that splits their course into opposed lanes of theory and conjecture. One school immediately drops the Gulf Stream as an effect on the climate of the British Islands and Western Europe, substituting the southwest winds of Europe, which they concede indirectly gain a certain warmth from the Gulf Stream. Another clan of theorists disposes of the idea of the ameliorating effect of the stream on the climate of Europe with the assertion that there are no facts to bear out the statements that any part of the Gulf Stream reaches the shores of Europe.

Another authority indicates that the warm waters from the Mississippi River, added to the stream, make their way across the Atlantic, radiating comfort to shores that otherwise would be frigid. And then offsetting the statement that there are no facts to prove the stream reaches the European side of the Atlantic, Sir Archibald Geikie contributes the assertion: "The Gulf Stream is distinctly traceable by its warmth into the Arctic seas."

Very little doubt is entertained at present that the current through the Strait of Yucatan into the Gulf of Mexico, one of the strongest on record, is due solely to the difference of the level between the Caribbean Sea and the gulf. But these waters do not tarry in the gulf, as its level is higher than that of the Atlantic. Consequently they are forced toward the Straits of Florida, where now they are said to be deflected by the Flagler engineering accomplishment. They continue to find an outlet, however, and enter the Atlantic as the Gulf Stream, a name first used by Franklin.



Viaduct that extends 81 miles into Florida Straits.

In the narrowest part of the channel, off Cape Florida, the current approaches the coast within 15 miles, occupies the entire width (forty miles) and depth (482 fathoms) of the channel and attains a velocity of 69 to 100 miles a day at the surface. After leaving the straits the stream moves northward with a depth of 460 to 270 fathoms and distant from the coast about 100 nautical miles. In latitude 34 degrees it enters the deep waters of the ocean; when off Cape Hatteras it again approaches the coast, being distant only 35 miles and in depths of more than 1500 fathoms. After leaving Hatteras it gradually changes its northeast direction into that of due east, with constantly diminishing velocity and temperature, until it reaches the southern edge of the bank of Newfoundland. Here it is no longer regarded as an ocean current but as a drift and is called the Gulf Stream Drift. The deflection of the stream toward the east is attributed partly to the rotation of the earth and partly to the prevailing winds.

The current leaves the Gulf of Mexico with a temperature of 86 degrees Fahrenheit. Off Charleston the temperature has dropped to an average of 75 degrees; off Hatteras, 72 degrees; southeast of Nantucket Shoals, 67 degrees; south of Nova Scotia, 62 degrees. In mid-Atlantic the drift is said to show a temperature of 75 degrees.

William Coles-Finch, resident engineer to the Brompton, Chatham, Gillingham and Rochester Water Co., in an article written previously to the Flagler construction, says: "The effect of this stream is that it brings us a temperature of 10 degrees Fahrenheit higher than we are entitled to by our latitude. Norway, by 16 degrees, and Spitzbergen, by 19 degrees, benefit by its warmth."



WINNING THE WAR AGAINST MALARIA

Health survey in which Rockefeller Foundation co-operates shows that agricultural drainage has done much toward eliminating the malarial mosquito in Southeast Missouri—House-to-house canvass of limited area proves that this ailment still leads all others in number of cases reported ::

LIVING in St. Louis is a middle-aged man who was born and reared in Southeast Missouri and who said the other day, when malaria was under discussion:

"When I was a boy I had chills and fever with almost clocklike regularity. If I happened to miss my every-other-day chill two or three times hand running, my folks would become alarmed lest something was wrong with my system and take me to the family doctor."

Most of us are familiar with the story of the man from Southeast Missouri who removed to Iowa and took part in a Republican meeting. A native Iowan, displeased at something the newcomer said, arose and denounced the latter as a Mugwump.

"I hain't a Mugwump!" protested the accused.

"Well, you look like a Mugwump."

"'Tain't so—I got malaria," explained the man from Southeast Missouri.

Malaria, however, is no joke. If you ever had it, you know! Some years ago a publicist circularized a number of professional men with this query:

"In your opinion, what single reform would be of most general benefit to the human race?"

The St. Louisan mentioned in the first paragraph of this article turned in this reply:

"The reformation, through elimination, of the malarial mosquito."

From which it is to be assumed that the Southeast Missouri native was a serious-minded man when he made that reply and a humorist when he uttered his boyhood reminiscence. In the latter instance he merely sought to emphasize the fact that in the old days malaria was such a common ailment in his native region that one who didn't have it regularly was something of a curiosity, which, very likely, was pretty much the case.

Now, in these more enlightened days, the world takes malaria altogether seriously—so seriously that the Rockefeller Foundation has been called upon to help Southeast Missouri, where the wiggletails have been wont to wiggle until they develop into the anepholine mosquito, which science recognizes as the carrier and distributor of the germ. The Rockefeller Foundation co-operated last year in a survey of the several counties constituting Southeast Missouri proper. It was a general health survey, but the bulk of the report filed at Jefferson City with the State Health Commissioner, Dr. Cortez F. Enloe, has to do with malaria.

The report shows up the malaria-carrying mosquito as a menace to health and life in this definite area. It presents facts and figures proving the indictment beyond doubt. It gives surprising statistics as to the prevalence of malarial ailments. It shows, happily, that the region known as "Missouri's Big Toe" and what may described as the foot and ankle of the State have done much in recent years toward elimination of the insect pest which causes all the trouble. It indicates, however, that much more is to be done in that direction.

Persons who lived in Butler, Dunklin, Mississippi, New Madrid, Pemiscot, Scott or Stoddard counties up to, let us say, a quarter of a century ago, will recall the universal ignorance as to the cause of malaria. Universal, in this instance, applied to the whole world. But it was in that section, the "Sunk Lands," topographically depressed by the great earthquake of more than a century ago, and corporeally and spiritually depressed by "ager," that malaria persisted with a vehemence perhaps more notable than was the case anywhere else in the Mississippi Valley. Our St. Louis commentator, who has been away from there long enough to crack a joke at the expense of his boyhood miseries, recalls that the chief article of diet at his family table was quinine.

"In many families," he states, "it was quinine and whisky, the latter being taken to make the former palatable. In our family, my father being a preacher, we had to take it straight—the quinine, I mean. My revered and reverend father used to eat it with his knife. He would come to the breakfast table and, immediately after asking the blessing, open the big bottle of quinine that stood between the butter and the sorghum molasses, insert the virgin blade of his case-knife, collect thereon a large quantity of the white powder, then do an expert sword-swallowing act, followed by a bracer of cold water from the spring. 'Now, children,' father would say, 'take your medicine!'

"Sometimes the children rebelled, and mother—good soul!—would wrap the bitter dose in apple butter, which made a quinine sandwich not altogether unpalatable, if you knew how to swallow it without breaking the cover. I remember vividly the day when father brought home from St. Louis a big box of capsules—I think ours was the first family in Southeast Missouri to discover that happy invention—and we children set to work filling the little receptacles with the hated medicine. At first we swore we couldn't swallow the capsules, but soon we learned the trick. Neighbors used to come in, when the capsule era was new, and watch us do it, after predicting that we'd choke ourselves to death. When they failed to see us die they bought some capsules for themselves. I recall one old codger who was happy because now he could take his quinine and whisky separate.

"There were several varieties of malaria, but you couldn't take your choice. You had to take whatever variety 'took' with you. My particular specialty was the 'chills-and-fever ager' of the every-other-day variety. Most of the folks in our section, I think, had 'em that way. When it so happened that you had your chill on Saturday you could go to church Sunday feeling fairly well, though the sure knowledge that you would be shaking on Monday till your teeth rattled in their sockets interfered somewhat with divine worship. Tuesday you could go to school, or work, or go fishing, but Wednesday you'd chill and shake, then feverize and burn up again. Friday was your unlucky day again.

"Some folks had what they called third-day chills—two days between for recuperation. That made 'em look less like Mugwumps than the rest of us. I don't think it was fair at all.

"And thus, for years on end, the thousands of us suffered, not knowing that the cause of the trouble was a pesky little buzzer that came around usually in the cool of the evening and deposited the virus in our systems by perforating our skins. Folks down there attributed malaria to various causes. Some thought that eating cucumbers caused it. Others declared that watermelons were guilty. Still others said the mists of evening and early morning caused it."

The survey in which the Rockefeller Foundation took part shows that since 1911 there has been in that area a gradual decrease in the ravages of the disease. Nevertheless, the report states definitely that the mortality from malaria in that area is much higher than in any other part of the United States, so that Missouri's Big Toe and its vicinity still hold the undesirable championship if the doctors and the statisticians are accurate.

The survey covers the last five months of 1921 and was made by the Division of Rural Sanitation of Missouri, which is operated jointly by the State Board of Health, the United States Public Health Service and the International Health Board. Dr. Mark F. Boyd of the last-named board signs the report. With him in the active work was Dr. V. M. Zeigler of the Federal Health Service. They had some aid from State Health Commissioner Enloe, Dr. Thomas Parran Jr., director of rural sanitation for this State, and Dr. L. D. Fricks of the Federal Health Service.

After a preliminary reconnaissance of the seven counties named above, says Dr. Boyd, "It was concluded that a strip of territory 24 miles long and six miles wide, extending east and west, with Sikeston at the middle of the southern boundary, would be a fairly representative area. Of the 144 square miles, 36 lie in the recently drained swamp lands of Stoddard County, where settlement and clearing are just beginning; 36 lie on the opposite side of Little River, in Scott County, where drainage, clearing and settlement cover a much longer period of time; while the balance lies in Scott and Mississippi counties, including territory which, while long reclaimed, is of entirely different character. It represents about 3.6 per cent of the area of this group of counties and includes about 2 per cent of the entire rural population. In this territory a house-to-house canvass was made of all the rural homes, the purpose being to collect accurate and complete information regarding the health of the residents and the sanitation of the homes. The data presented in this report was secured from Stoddard and Scott counties."

The population whose health census was taken in these two counties numbers 2110. It was learned that 443 cases of illness occurred during the first 10 months of 1921. Systemic infections were: Malaria, 267 cases, a proportion of 126 in each 1000 persons; typhoid, 6 cases, a proportion of 2.9; whooping cough, 8 cases, proportion 3.8; diphtheria, 8 cases, proportion 3.8; chicken pox, 6 cases, proportion 2.9. Thus it is seen that malaria was so far in advance of all other systemic infections in the number of cases that it became at once the chief subject of the survey. All other causes of sickness also were considered, malaria still leading.

"It has been responsible," says Dr. Boyd, "for 60 per cent of the total illness, and has attacked 12 per cent of the population. If we bear in mind the fact that malaria has been constantly encountered in this region since its settlement, though greatly diminished of recent years, as well as the fact that but rarely do we encounter any single disease attacking so large a proportion of the population (except in periods of extensive epidemics, such as the recent epidemic of influenza), we get a clearer idea of its importance in this portion of Missouri, and must conclude that in public health importance it overshadows all other diseases."

After considering typhoid, diphtheria and other systemic infections, Dr. Boyd says: "Malaria is likewise a germ disease, but differs from those previously considered in that the germs are conveyed from person to person only by the agency of mosquitoes of a certain kind, known as anophelines. As you are all aware, these mosquitoes, as do all other mosquitoes, develop from the familiar wiggle-tails found in water, from eggs laid there by the female mosquitoes.

"There is an overwhelming amount of evidence to indicate that the present-day incidence of malaria in this region is but a small fraction of that observed in past years."

No data are available prior to 1911, and none for 1912. Statistics for each county in 1911 and 1913 are given here, being the death rate from malaria per 10,000 population: Butler, 1911, 21 deaths, 1920, 8.3 deaths; Dunklin, 33.3, 8.5; Mississippi, 4.9, 7.1; New Madrid, 14.4, 2.7; Pemiscot, 13.8, 2.6; Scott, 8.9, .4; Stoddard, 11.8, 2.7. These figures indicate the great improvement in malarial control in a decade. Mississippi County alone shows an increase, but for 1913 the number of deaths there was 12 to the 10,000 population, 1913 being for some reason a low-malaria year.

"Since, unfortunately, these data," says the report, "do not carry us sufficiently far into the past to give us an idea of the former prevalence of malaria in all of these counties, we shall have to judge its early incidence from one or two instances. Drainage for the purpose of agricultural reclamation was, as far as we can ascertain, first begun in Scott County about 1910 and soon extended to Mississippi and New Madrid counties. The influence of drainage on the prevalence of malaria in these counties was therefore will marked several years before records of deaths were kept.

"On the other hand, drainage in Dunklin County on a large scale was initiated by the Little River people whose operations began in 1914 and reduced the area of swamp lands by 60 per cent. Prior to 1914 the malaria death rate was in excess of 30 per 10,000 population. Since that date it has declined steadily, the rate for 1920 being 8.3 per 10,000, a reduction of about 70 per cent. If judged by the effect of drainage in Scott County a still greater decline may be expected, as the drainage is extended, to somewhere in the neighborhood of 2 per 10,000.

"As far as may be judged by the present within we may say in a broad way that agricultural drainage as at present practiced in this district, has effected a reduction in the incidence of malaria, as judged by the deaths, of more than 90 per cent."

It is concluded that "further limitation of the numbers of anopheline mosquitoes is an impractical task and proper building and screening of houses are recommended as measures of protection. The survey shows that people living in tight houses, with good screens, had only 5.9 cases of malaria to the 100 population, while those living in open houses, unscreened, had 21.8 such cases in the period covered.

"It is highly important," says Dr. Boyd, "that a person suffering from an attack of malaria receive sufficient treatment to destroy all the germs in the body, thereby preventing relapses, and also prevent the infection of any mosquitoes which may happen to bite them. Stopping the chills does not constitute a cure. The best authorities on malaria in the United States advise the taking of 30 grains of quinine daily until the chills are stopped, and thereafter taking 10 grains every evening for eight weeks, as the best means of insuring a cure."

Back to Adam and Eve in 1922

A Canadian Major, D. S. O., and his wife find Eden on Scottish coast, live in a cave, garb themselves scantily in rush-kilts, find their own food and cook it by friction-made fire, but they get cold feet long before the end of their ten days of living the primitive life of the "first pair"—London newspaper reporter goes along to record the experiment in a journalistic joy-log :: :: :: ::

BACK to Methuselah is a phantasmagorial fancy flight by George Bernard Shaw, but back to Adam and Eve is an accomplished fact. It has been done! It was done in the merry month of June, this year. It was done by Maj. and Mrs. John McEwan; and Mrs. McEwan, to say nothing of the Major, is mighty glad it's done and over with.

Maj. McEwan is a Canadian. He led one of the famous charges at Vimy Ridge and was honored with the D. S. O. He is in his middle forties; his wife is 39. Since the war they have been living in London. About a month ago they grew so weary of the grime and grind of civilization that they determined to chuck it all.

"Let's go out and find the Garden of Eden," suggested Adam, "and live happily ever afterward."

"Let's," assented Eve. "Whither thou goest I will go, and thy home shall be my home, even though it be but a camp under the open sky or a cave in the rocks."

As it happened, Eden turned out to be the latter. Accompanied by a newspaper reporter—now what do you think o' that?—Adam and Eve went forth into the wilds and discovered Eden. On the coast of Scotland they found it, far from the madding crowd's ignoble strife; so far, in fact, that it was several hours' voyage by rowboat from the nearest human settlement.

The theory, of course, was that Adam and Eve were the only humans anywhere. They tolerated the reporter, a bright young man representing the London Daily Express, only because they had to. Journalism refused flatfooted to permit the story of the "first pair" to go unrecorded. The record in Genesis has seemed inadequate ever since it was written, there having been nobody present to take notes.

Adam and Eve and the reporter arrived at Eden by rowboat. Adam carried a knapsack containing a skin carriage rug, an ax, hanks of horsehair and a few fishhooks. These concessions to modernity they kept for use in Eden. All their present-day garments and other appurtenances they packed in the knapsack, not to be opened until the Serpent should drive the pair from paradise.

In a cave of the rocks Adam and Eve disrobed, and when they reappeared in the open they were clad only in girdles of rushes, with abbreviated kilts made of the same native material, and in the case of Eve with what may be described as a rush job covering her bosom. That was all. No footgear, no headgear, legs, arms, backs bare, tender toes left naked to the cruel shards of the harsh Scottish coast.

The reporter, late each afternoon, rowed back to partial civilization, where he got lodgings and meals. Adam and Eve, the first evening in Eden, were left busy in pursuit of food and planning furniture for their cave apartment. They floored it with pine stems and carpeted it knee-deep in dry bracken.

When the reporter boated back to Eden next morning he found Adam and Eve preparing their breakfast. It was a rather late breakfast, too, but that was not because Adam and Eve had slept late. They hadn't. Bugs got in the bracken bed, bugs of the sandcrab variety and of other varieties not known to indoor life. Moreover, Adam and Eve found it necessary to get up early, leaving aside the bugs: they had to go out and hustle for their breakfast.

Adam caught two little trout, about the size of sprats, however sizeable sprats may be. Then there was the kitchen fire to be lighted. Adam, dutiful husband, was lighting the fire when the reporter arrived. He was rubbing two sticks together, to produce fire by friction. The operation required about twenty minutes.

Meanwhile, the reporter, just out of a downy couch and full of a savory breakfast, stood by. In his pocket was a box of matches. He produced a cigarette case, took one, struck a match and lighted his smoke, blowing the aroma in the direction of Adam, down on hands and knees trying to get his fire started.

"Have one?" said the reporter, proffering the cigarette case.

"No," protested Adam; "and please be considerate enough to blow your smoke the other way."

"Oh, I remember," said the reporter. "When Adam was in Eden, Sir Walter Raleigh had not returned from America with the smoking habit. I forgot. Beg pardon, Adam."



Adam caught two little trout, about the size of sprats.

"If you offer me another cigarette, or stand there again with that box of matches when I'm trying my d—my best to make a friction fire, I'll brain you with my ax!" threatened Adam.

Finally the fire blazed up, the twigs having caught, and presently there was a bed of red coals. Eve came forward, bearing two mud pies. She had encased the two fishes in mud. Adam put the pies into the bed of coals to bake. It was a tedious process, and several times Adam burned his fingers when he lifted out the mud pies to test them and see if the fishes were done. Ultimately they were ready to serve, and Eve served them daintily, on a flat stone for Adam and a piece of bark for herself.

"They're great!" cried Adam, after eating his fish.

"Couldn't be better," agreed Eve.

"I had oatmeal porridge, ham and eggs, hot biscuits, coffee with cream and sugar, and a side dish of flapjacks for my breakfast," remarked the reporter.

"Shut up!" yelled Adam.

"Oh, I beg pardon," said the reporter. "Too early thus to introduce the snake of temptation into Eden, eh?"

Adam, using the back of his hand—the hand that he had waved at the head of his charging legion at Vimy Ridge—as a napkin, wiped the fish scales from his face and then went off into the woods to set some traps. Rabbits were the expectation. Eve ran down seaward and found a couple of mussels. These were baked for noonday luncheon, the embers of the breakfast fire having been tended carefully. Noonday luncheons in Eden are light.

And there's no afternoon tea at all! Eve, who had the habit, looked a bit pensive about 4 p. m., but Adam made a cup out of a curly piece of bark, scooped up some water from a nearby spring and brought the draft to his helpmeet.

"Hey, Adam!" called the reporter, "I've got a flask of native Scotch in my pocket—the real article. Have a swig?"

He produced the flask. Adam turned up his nose.

"Is it possible," asked the reporter, "that Eden was the first prohibition country, instead of the United States of America?"

"Avaunt, foul fiend!" screeched Adam. "Avaunt, ere I heave this prehistoric boulder at your base head!"

"Well, how do you like Eden, Mrs. Adam?" politely inquired the reporter.

"I find it charming here," Eve replied. "Such glorious sunrises and sunsets! Living near to nature's heart, where all is natural and unsullied, is delightful. I have always yearned for this kind of a life."

"It's great!" put in Adam. "Tomorrow we'll have rabbit stew for dinner."

"But, Jack," said Eve, "how in the world can we have rabbit stew when there's nothing in which to stew the rabbit?"

"Never thought o' that," Adam replied. "Well, baked rabbit, then. We can bake it in mud, as we did the fishes. Tastes fine that way."

"At the little Scotch inn, where I put up," the reporter blurted, "they're going to have roast goose for dinner tomorrow, with all the trimmings—you know what! The landlady told me so this morning. She's a cook that could teach the Hotel Savoy chef his business, too."

Adam, when the journalistic wretch began this revelation, had shouldered his ax and gone into the woods to chop fuel for the morrow. Eve, if a newspaper man is to be believed, winked at the reporter as Adam strode off.

"I begin to fear, Mrs Adam," said the tempter, "that you are weakening. You belong, as you know, to the weaker sex."

Eve flared up. "Woman is not the weaker sex," she declared. "That is a fiction, male-made. Woman votes now, anyhow."

"In Eden?"

"No, in England."

"Madame Eve, what do you, in Eden, know of England? My understanding has been that you are not supposed to be conscious of any country or anything else outside of Eden."

"What a fawnciful young man you are!" was Eve's sole comment; and she darted down the rocky road to the beach, hoping for at least one mussel for the next meal.

When the reporter reached Eden the second day thereof, he found Adam and Eve shivering, blue with cold. During the night the mercury had gone down many degrees.

"I fancy," remarked Adam, "that if we had chosen some warmer climate for our return to nature, it might have been wiser."

"Yes, no doubt," admitted the reporter; "but don't upbraid yourself, Adam—you're young, you know, only two days old, and long before you get as old as Methuselah you'll have learned wisdom."

The reporter, being humanitarian, rowed back to his lodgings and got two bearskin rugs. These he presented to Adam and Eve, who accepted them and donned them for cold-weather wear.

"You see," defended Adam, "we couldn't think of all contingencies."

A day or two later when the reporter arrived at Eden he found Adam and Eve dripping wet. They had built their home in a dry channel. Rain had fallen. The water rushed through their rushes—nighties, you know—and made their dry-bracken bed exceedingly wet.

After half a dozen days in Eden the reporter was invited to spend the week-end with Adam and Eve. He was to fetch along his own food; the hosts were to provide the bedchamber and the bed. They put him up in a section of the cave where chipmunks, snakes and other vermin overran him. Next morning the Serpent entered Eden at last. Adam was discovered chasing a snake, with Eve—we were going to say with Eve holding up her skirts in horror; but there were no skirts in Eden. Adam dispatched the Serpent, which was about a foot long, with a stout stick, and tossed the remains at Eve.

"Wow!" screamed Eve. "Jack, however could you do it?"

"You seem," Adam had said to the reporter when the latter arrived the evening before, "to have brought along a considerable supply of food for yourself. You must be a rather hearty eater, don't you know."

"I thought maybe"——

"Now, look here," said Adam; "if you offer us any of your food you're not welcome here. Get thee behind me, Satan!"

Nevertheless, when the reporter spread out his layout of choice viands at breakfast time, Adam and Eve were prevailed upon to accept a few tasty morsels. They ate gingerly at first, but owing to the fact that fishing and trapping were doing quite poorly they had no breakfast for themselves, so in the end they fell to and devoured the surplus.

According to Genesis, the universe was created in six days. Eden, the Eden of 1922, was created and ran its course in ten days. When the reporter arrived on the morning of the tenth day he found Adam and Eve garbed again as Maj. and Mrs. McEwan.

Leaf from the journalist's joy-log:

"These people went to bed Adam and Eve and awakened Maj. and Mrs. McEwan. They went to bed thinking about tomorrow's half-cooked rabbit. They awakened thinking about two tickets to London. Such is life, even in Eden!

"'Glad you've come early!' cried Maj. McEwan. 'We want the boat; we're off home.'

"'Then all this wild, hairy business is over, and you really mean to see a barber?'

"'Yes,' smiled Adam.

"'Then there's no rule now against smoking?'

"He made a mad, cave-man dash at me and sat down to enjoy his first smoke for ten days.

"'It's like this,' he explained. 'We have stuck it for ten days out here, mostly in vile weather. We have lived on what I could trap, we have slept out covered only by skins, and I think that we have proved what we set out to prove—that a healthy modern man and woman can shake off civilization and return to the hard life of our earliest ancestors. Modern life has not destroyed the ability to fight the elements and to fight for the daily bread.'

"I asked Eve if she were sorry to say good-by to Eden.

"'It will be wonderful,' she replied, 'to sleep in a real bed tonight, to use face cream tomorrow, and a brush and comb and soap; but many a time in London I shall catch myself thinking of all this. It's been all, and more than, I hoped for.'"

THE LOSER IN ROMANCE OF WAR, LOVE, POVERTY

(Continued From Page One.)

days of 1920. The Red fury was sweeping over Russia. Revolution and counter revolution had been sweeping over the country. Thousands had left their homes in Central Russia and fled to the southern provinces along the Black Sea and the Sea of Azov, where there was some measure of safety for refugees so long as Gen. Wrangel could continue to hold the bolshevist armies in check.

Suffering incredible hardships the Mouromsky family traveled 800 miles, mainly on foot, from Moscow to Yalta, arriving there at a time when the Wrangel forces were still in control but hard beset by the Red fighters.

Here there was a menace that haunted the waking hours of the family and disturbed their rest with frightful dreams at night. The girl, Liubov, was the burden of their conscious and unconscious thoughts. Terrible things might happen to a young and inadequately protected daughter of strangers during that last desperate fight between the old and the new regimes for the mastery of Russia. The peril might come from either quarter, for the fierce and fiery Cossacks of the Wrangel command were not less ruthless than those who battled under the Red flag.

It was while the stress of this fear bore strongly on the members of the Mouromsky family that they met a young officer, Lieut. Vonsiatsky of a Cossack Uhlan regiment, who at once struck them as being different from his compatriots. He was young, handsome and chivalrous and, more to the point, he was of Polish birth, a young man of good manners and refinement wholly alien to the natures of most of his hard-riding, reckless fighters.

Here was a natural protector for the attractive young woman whose safety had given her family so much concern. He cheerfully agreed to see that no harm was done to the Mouromsky family. This guardianship necessitated frequent visits, and a friendship sprang up between the fine-looking young officer and the fair daughter of the house. It soon appeared that the best guarantee of protection would be a marriage between them.

Primarily it was a marriage of convenience so far as the Mouromsky family was concerned—a measure which would relieve them of the horrible anxiety for the well-being of the daughter of the house. At the time she also may have so regarded it, but, now that she has lost her husband and another has won him in a far-off land, she finds that she really loves him and she will resist his threatened effort to have the authorities of the Greek Orthodox Church in America annul the ceremony which made her Vonsiatsky's wife in Russia.

She has kept in close touch with the movements of Vonsiatsky since he went to America and she is familiar with all that has been printed about the strange romance which in that land of opportunity transformed him from a factory hand to the husband of a woman of great wealth.

It was in Paris, in 1919, that Mrs. Stephens first met young Vonsiatsky when she was doing war work there. Through her influence and that of other Americans then in Paris an arrangement was made by which he emigrated to America and found a job waiting for him at the Baldwin locomotive works in Philadelphia.

The Russian wife, living in Paris in humble quarters, smiles rather ironically when she recalls having read that when Vonsiatsky went to work at the locomotive plant he arrived there in a limousine and accompanied by a stylishly gowned woman, presumably Mrs. Stephens. This was early in 1920.

In Paris she learned of the American marriage before the fact of the Russian marriage became known in America. She at once made known her status as Vonsiatsky's wife.

Vonsiatsky, when besieged by American reporters and asked about the first marriage, did not deny it, but asserted that the bride whom he led to the altar in Yalta was a Jewess. He explained that the city had just been captured from the bolsheviki and the feeling against the Jews ran high. There was danger of a pogrom, he said, and he decided to give the beautiful young Jewess a Christian name to save her life.

An interview with the young Russian woman was a difficult matter for a Post-Dispatch Sunday Magazine writer. She is perfectly willing to talk of her marriage with Vonsiatsky, which she says took place two years ago at Yalta, Crimea, but she speaks only Russian—not a word of English and only the slightest of pidgin French which she has picked up during her short stay in Paris.

The charge made by Vonsiatsky himself and friends of the former Mrs. Stephens that Mlle. Liubov Mouromsky is a Jewess and therefore could not have legally married a Christian in Russia is easily disproven. Documents seem to show that the couple were married in the Crimea on Jan. 31, 1920, in a perfectly orthodox Russian manner. There is proof, too, that the girl's father gave, on several occasions, stained-glass windows to various Christian Russian churches in Russia and their relatives in Europe have always been known as orthodox Russians and never as Jews.

Let it be set down, then, that on Jan. 31, 1920, Anastase Vonsiatsky, at that time a young and very minor officer—described as a "Juncker of squadron cadets of the Nicola Cavalry School"—in the forces of Gen. Wrangel which were seeking to overthrow the Reds, went through some sort of a marriage ceremony with



Mrs. Marion B. Stephens, the millionaire second wife of Vonsiatsky.
—Copyright, 1922, Moffett.



Anastase Vonsiatsky, about to start his day's work as a chemist.
—Copyright, Underwood & Underwood.



Liubov Mouromsky, the young Russian woman who says she is the first and only real wife of Vonsiatsky.
—P. & A. Photo.

Liubov Manielovna Mouromsky in the Russian Cathedral at Yalta and afterwards lived with her as his wife there. Later, from Paris, he wrote her and ordered her, as his wife, to join him, if letters which she has are authentic. At the time of the ceremony the bride was 19 years of age and Vonsiatsky 21.

Granting that the ceremony took place—and there seems no reason to doubt it did—Vonsiatsky apparently must rely only upon the chaotic conditions in Russia at that time to make any sort of a contract, marriage or otherwise, binding. In all probability it would be extremely difficult for the young woman in Paris calling herself his wife to actually establish her claims legally in the courts of a foreign country, whatever moral and legal rights she may have in Russia. If Mrs. Stephens-Vonsiatsky stands by her husband financially in any battle in the courts the Russian girl will have a hard time getting anywhere. In Paris her story is thoroughly believed by the extremely clannish colony of Russian refugees and by the American friends she has made.

So much, then, for the matter as it now stands. Just what the Russian girl says took place is best told by herself.

A Post-Dispatch correspondent found her and her father in the little room on the top floor of an unpretentious building on Boulevard Haussmann. Let it be understood that the word "boulevard" in Paris does not of itself carry any distinction as to neighborhood. No. 177 Boulevard Haussmann is not a residence section of the wealthy and the one room in which the girl and her father live is really an attic room such as is given over to the servants of the people who live on the lower floors and who can afford servants. Through a rather complicated system of translating from Russian into French and from French into English the girl talked freely to the correspondent. Her father, who is always present when she discusses her affairs with strangers, remains always quiet.

"I met Vonsiatsky at Yalta," said the girl, with a toss of her rather proud head, which is crowned with a mass of reddish brown hair. "We were both very young. [illegible] more than children, and I was swept off my feet by his appearance. He was handsome and dashing, an ardent love maker and he was fighting to drive the horrible revolutionists who had driven my father and me from our home and who were destroying my country.

"We had escaped from the revolutionists with a little money and some jewelry and we were living very quietly and retired when Gen. Wrangel came there. He was to be the savior of Russia and his officers were glorious. In a short time Vonsiatsky and I were quietly, but by no means secretly, married in the cathedral in the regular Russian orthodox manner. You will see from my marriage certificate that this is true."

Here she displayed the document in question, which she permitted the Post-Dispatch correspondent to photograph, always, however, keeping a close watch over it. The document is duly witnessed and signed and declares that the contracting parties are entering into their first marriage.

"Then came Gen. Wrangel's terrible reverses and we were forced to flee again, this time to Constantinople, where Vonsiatsky went with us, always as my husband," she continued. "There was no work for Vonsiatsky there and after a few months he went to Paris. In the meantime my father took our little store money and started in the business with which he was familiar—making jams and sweets. For a time

POVERTY



Anastase Vonsiatsky, about to start his day's work as a chemist.
—Copyright, Underwood & Underwood.

affairs with strangers, remains always quiet.

"I met Vonsiatsky in Yalta," said the girl, with a toss of her rather pretty head, which is topped with a mass of reddish-brown hair. "We were both very young, little more than children, and I was swept off my feet by his appearance. He was handsome and dashing and an ardent love maker and he was fighting to destroy the horrible revolutionists who had driven my father and me from our home and who were destroying our country.

"We had escaped from th a little money and our living very quietly and re- gel came there. He was to ia and his officers were glori- Vonsiatsky and I were quietly, tly, married in the cathedral in rthodox manner. You will see ificate that this is true."

he document in question, which -Dispatch correspondent to pho- er, keeping a close watch upon duly witnessed and signed and cting parties are entering upon

rangel's terrible reverses and w in, this time to Constantinople t with us, always as my hus- "There was no work for Von- a few months he went to Paris. father took our little store of he business with which he was and sweets. For a time we

AND THE RIVALRY OF WEALTH



Another photograph of Liubov Mouromsky, made in the U. S. Embassy at Paris.
—Copyright, 1922, Kadel & Herbert.



Vonsiatsky and his smile, in traveling garb.
—International.

prospered in a small way, but soon the sugar supply failed and the business became very bad.

"From Paris Vonsiatsky wrote me. First he asked me to join him and then he ordered me, as his wife, to come to him. I wrote my husband I would come if he could secure the necessary passports for myself and my father, but he had had some sort of financial difficulties with the Russian authorities, such as they were, in Paris and could not make the arrangements.

"I heard from friends that he had met and become very attentive to some rich American woman in Paris, but this he denied. Then he went to America and I understand his landing in your country was made possible by influential Americans who got him through your immigration offices easily enough.

"From America he wrote me frequent denials of any attachment for the lady, whose name I learned was Mrs. Stephens."

Here the Russian girl produced letters which she said were from Vonsiatsky and which contained such phrases as: "Just happily. There is nothing between me and Mrs. Stephens." "Be faithful, even though you have had time to forget your husband in America."

"And then I read in the papers of his marriage. At first I did not believe it, but soon there came another letter from him which confirmed all."

This letter the Russian girl also produced. "You know the awful struggle in life I am trying to overcome," it ran. "I am forced by necessity into this marriage. Keep our secret forever and destroy all letters. If you are questioned just say that it is all a misentry."

"Later representatives of someone in America approached my brother-in-law, Edouard de Braz, who lives with his wife, my sister, in Prague, and offered him money to make an affidavit that I was a Jewess, to permit the annulment of my marriage by the Russian church. A letter from my husband offered me $40 a week for the remainder of my life to keep quiet.

"But I cannot keep quiet. I am still very young and my whole life to come, my reputation and everything which is dear to me depends upon my establishing the fact that I am really Mme. Vonsiatsky and that Mrs. Stephens has no moral or legal right to call herself by that name. It may take a long time, but I will never give up. The courts move slowly, but before long I will be established. I have been told that I can get justice in the courts of America and I will leave no stone unturned to do so. I do not think the Russian church in America will ever annul my marriage, now that the facts are known."

The marriage of the Russian girl to protect her from the license of war recalls a famous instance of similar chivalry which, however, had a happier ending. One of the most gallant officers in the English army in the Peninsular War from 1808 to 1814, was Gen. Sir Henry George Wakelyn Smith, more familiarly known to his comrades as Harry Smith.

In April, 1812, after the storming of Badajos, Spain, a well-born Spanish lady presented herself at the British lines asking protection from the soldiery for herself and her sister, 14 years old, who accompanied her. The sister's name was Juana Maria de Los Dolores de Leon. She had but recently come from a convent. The requested protection was given. A few days later Gen. Smith and the girl were married. She remained with him throughout the remainder of the war, accompanying the baggage train, sleeping in the open on the field of battle, riding freely among the troops and sharing all the privations of campaigning. She accompanied her husband later when he campaigned in Africa. Ladysmith in Natal was named for her and Harrismith in the Orange Free State was named for the General.



Photographic facsimile of the Russian marriage certificate which the first wife exhibits as proof of her prior claim.
—Copyright, Kadel & Herbert.

Our Middle West as It Impressed an English Writer

An article by IAN HAY in the London Express

I WAS greatly struck in America with the large numbers of young people, both boys and girls, in the audiences which witnessed "Tilly of Bloomsbury" during the run of that play in New York and Chicago. Finally, I asked some of them why they were there, and the answer was:

"We know so little about English home life," they said, "especially the life of English boys and girls of 18 or 19."

"Almost as little," I replied, "as our boys and girls know about you."

It is strange what distorted notions Young England and Young America harbor about one another. Our homes, especially. I think very few of us realize that Americans have homes at all. We picture them working in offices, or flying up and down in elevators, or shouting at baseball matches. The trouble is that few Englishmen, old or young, can ever visualize the America that lies beyond the skyscrapers of New York. New York is not America at all. It is a cosmopolitan excrescence. Not 50 per cent of its inhabitants are American born. To know America you must look right past all this—to the country districts of Massachusetts, with their old colonial atmosphere still jealously guarded; to the great Middle West, with its innumerable small towns; to the South, with its ancient class distinctions; to the perpetual sunshine and democratic equality of California—to the whole provincial life, in fact, of a nation of a hundred million people.

I wish I could show you one of those small towns. I am acquainted with some hundreds of them; and some of the most kindly, simple and unworldly people in the world live there. They are none of them rich, as our ideas of American riches go. They all live in houses of about the same size—comfortable, white-painted, wooden houses, with broad verandas—set on either side of a wide street, well shaded by trees. Each house stands in its own plot, or lot—usually a plain grass plot—and there are no fences or divisions between one lot and another. Everyone knows everyone else. The Americans are essentially a stay-at-home race. Except in the wealthy society of the great cities, American boys and girls are never sent away to boarding school. There are such places on the English model—but for the very few. Brothers and sisters stay "right home," as they say, until they marry.

Home life in America is simple and unpretentious. In the first place, there are very few servants to be had. That means that housekeeping and cooking are kept down to a simple basis.

All meals are early meals. Breakfast is never later than 8 o'clock; usually sooner. Lunch is at noon. There is no such thing as afternoon tea (as I know to my sorrow), and the evening meal is usually taken about 6. Butcher's meat is very little eaten in America; in that invigorating climate no one needs it. The staple articles of food are chicken, in every form; eggs, in every form; hot bread, ice cream and strong coffee.

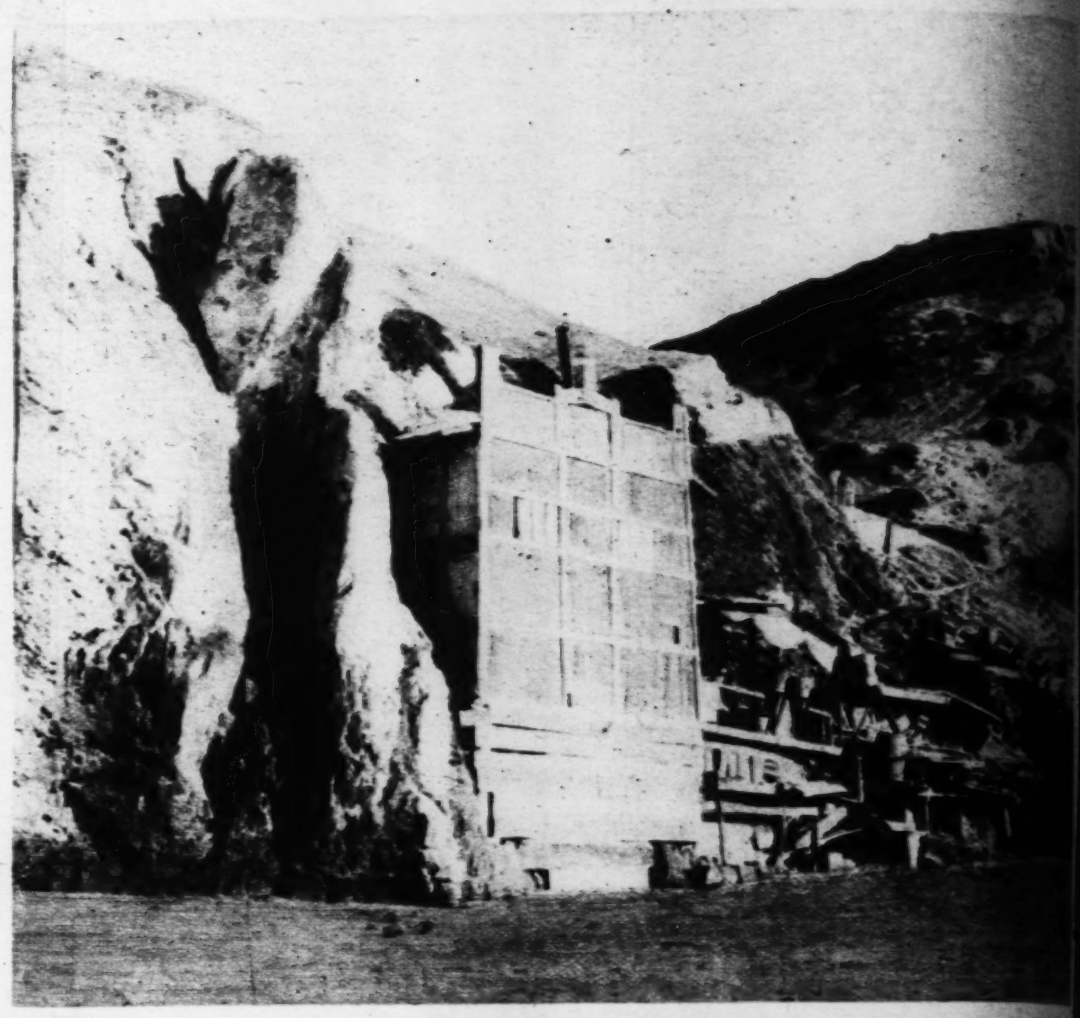
The American boy has no imperial duties or leaning. So he lives at home, where his mother sees that he gets at least enough to eat, and attends the local high school, where boys and girls are educated together. Here he learns no more and no less than any schoolboy ever did, and develops into a fine, healthy, very athletic specimen.

The main difference between the American and the British schoolboy is the difference between the American soldier and the British soldier—differences which I was able to study from personal observation during the war. The American soldier is very brave, full of initiative, and admirable at indirect attack. The English soldier, on the other hand, excels in his extraordinary endurance under conditions of hardship, and his ability to stick his toes in and let his opponent tire himself out. Physically this parallel is the same. The American has the physique, the Englishman the stamina. That pretty well describes the difference between the English and the American schoolboy.

In manner and bearing the American boy differs from his opposite number over here by his self-possession in the presence of women and girls. He is much more used to female society than we are, because he rarely gets away from it; consequently he is much more dependent upon it. He marries early—and with less preliminary tribulation than we do. In fact, at the age of 21 or so he usually marries the girl from next door, and there is an end of it. You might almost say that the outstanding features of American small-town life are young married couples and Ford cars.

A Castle Which Cost Twenty Cents

With materials washed up by the sea, Louis Dart has constructed a stanch dwelling above beach near Los Angeles, and he calls it Flotsam Castle — The one cash purchase was of shingle nails, when needed in a hurry — Now he bakes pies, on a small stove salvaged from wrecked yacht, and serves them on round tables made from the ends of cable spools, also brought by the tide opportunely—Sick and penniless, this former Nebraska lawyer found everything he needed, free ::



A photograph of Flotsam Castle, which homeless and penniless man built out of driftwood, on a California beach.

THE cost of building, high or low, has no significance to Louis Dart. He has demonstrated that it can be overcome though material magnates boost prices to the limit. At the edge of the Pacific Ocean, above Redondo Beach, near Los Angeles, he has reared himself a towering citadel, thrice reconstructed and enlarged it, and laid out but 20 cents in actual money! Because of the character of its composition he calls it Flotsam Castle, and it carries the name with dignity. Everything that entered into its makeup he culled from the booming sea, and the same element cast up not only the exterior trimmings but all the interior furnishings. It afforded Mr. Dart the opportunity to prove the adage "All things come to him who waits." His evidence is conclusive.

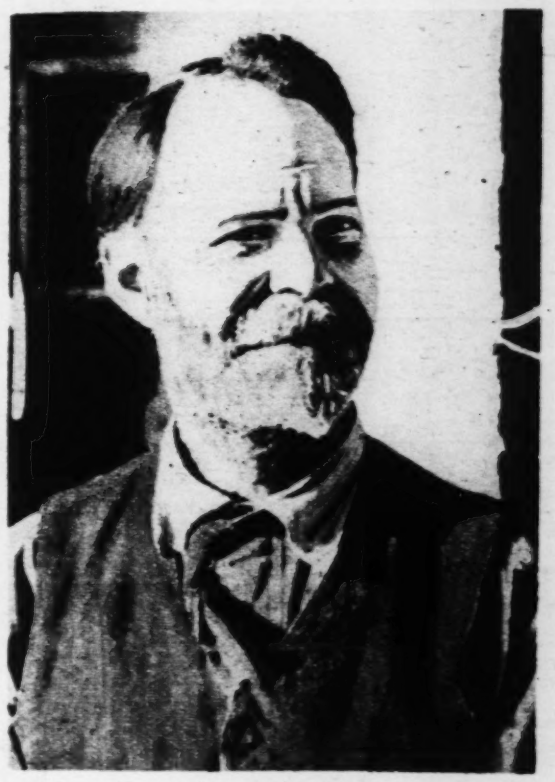
Not only did Mr. Dart acquire a strange and comfortable driftwood domicile, but in the course of assembling it he built himself up from a near corpse to a man so vigorously healthy that he avers he "couldn't be killed with an ax." His health shattered and his savings in the pockets of doctors, he lay himself down to die in the very cove where his home now nestles by the rock buttresses of a lofty sandhill shore. He "came back" and likes to relate his experience. It has been an inspiration to many; and his visitors' book shows that they have come from every state in the Union except South Carolina, every great city of the world, and various remote countries—for through the tourists the fame of the bizarre castle and its philosophical laird was swiftly spread. Pie had something to do with it, too.

Louis Dart, graduate of an Iowa law college, practiced his profession in Nebraska and the Middle West until he fell ill, lost his voice through weakness and no longer was able to plead at the bar. Then the doctors had their inning for years, he says. They told him he had Bright's disease, and gave him up when his funds were exhausted. He drifted further West, cooked in mining and construction camps when able, even serving in the army in this capacity at Camp Funston, and finally went to work on a great Southern California ranch. There, on the sands near Redondo Beach, came his crisis. When unable to toil any longer, hopeless, "broke," barely able to stand, an old Spanish woman looking for clams found him on the beach. Pointing to a little spring that gushes out of the rock she told him to drink plenty of the water and he would get well.

He decided to try this simple treatment, found a shabby tent somewhere, pitched it near the spring, drank often and ate nothing—because he had no food. He lived a month on spring water and sea air, his system got a housecleaning, and the sickness disappeared. Goaded by a fierce appetite, he found strength to climb the bluff, came upon some ripe tomatoes growing wild in a grain field, and physical salvation! He ate his fill, then and many times afterward, and soon was sound from head to foot. That was three years ago, but he's still at the wonderful spring. He determined that his home should be there, and there he built it. The breakers brought the lumber free for the taking, and a structure soon appeared—first a rather tiny habitation reminiscent of a Sicilian peasant's precipice-hung hut, but since expanded into a four-story pile. Lithe, upstanding, muscular and powerful, Dart labored with prodigious energy from dawn until night, placing even the heaviest timbers alone.

Coastwise vessels pass in numbers about ten miles out, and many lumber carriers dock at Redondo Beach, but when it came to furnishing the picturesque castle there was a dearth of flotsam that would serve the purpose. About this time the 45-foot yacht Genevieve of Los Angeles, a fine craft, well equipped, was wrecked a few hundred yards offshore from the Dart house and a wealth of necessaries was virtually tossed into his arms. In the debris—and this appealed to him particularly—was the frame of a small stove from the galley. Piece by piece the various parts rose from the ocean's bed, but nearly two years elapsed before an extremely high tide rolled up the last lid, rusty but serviceable. Neptune's "white horses" laid it at his very steps.

Because beach strollers, and there are hundreds of them, pass the castle of necessity it soon attracted much interest. The Boy Scouts, always climbing and signaling alongshore, made it their rendezvous. Artists came to paint it. They wanted something to eat. Dart, being a cook, began to make and serve pies, "for a fellow has to make a living," he remarked. The pies "took"! He has baked nearly 8000, three at a time, in that one little galley stove. Of these he admits he has himself consumed 500 and not only survived but thrived, hence they must be good. He serves them on huge circular tables, made of the four ends of two cable spools still bearing the stamps of ports on all the oceans, which were washed up just when most needed. And so with everything, from paint to window glass, stairs to stools—even canvas for awnings. The 20 cents expended on the castle was for shingle nails, needed in a hurry to roof some exposed portion when rain threatened. The billows brought all the other spikes and nails requisite for solid construction.



Louis Dart, whose interesting story is told here.

Flotsam Castle boasts a comfortable living room on the second floor, where the laird often sits at his window to enjoy the organ-roll of curving waves and restless tides, watch the sun sink in a cauldron of molten gold or see the sails of a distant boat flash silver in the quivering moonlight. Under this window is a home-made homely sign that reads: "This building cost but little money but much work, without which life affords no satisfying kick!" It is a typical bit of Dart philosophy. His only home companions are a large gray cat, ever ready to unsheath ugly claws, and a smart, friendly guinea pig. A sign introduces them to visitors thus:

"My family—
Outside its appetite—
Is not so very big.
Just a brindle Thomas cat
And a black-nosed guinea pig."

The hermit of Flotsam Castle thinks of many things, as his placards indicate. Conspicuously displayed in the "dining room" is a print of a pretty, laughing mother fondling her babe, and in a corner of the rude frame, in Mr. Dart's bold handwriting, these lines:

"Parenthood is a physical thing;
Motherhood a state of mind.
There are but few mothers these days."

"Don't pay someone else to do your thinking," was Louis Dart's advice to a group of his Boy Scout friends. "Do it yourself. You have been provided with a brain. Develop it and you will command all the forces of nature. Don't be a mental clam and close up at every approach. Think. And life for you will be one long drawn-out joy. Think for yourself and think of the other fellow—not for him."

Fear often has been expressed that Flotsam Castle and its doughty master would some time be swept out to sea, but he is unafraid, and it has withstood the severest buffetings without a tremor. When storms come the water swirls about its foundations and the spray flies over the roof, but it is so substantially set between the rocks and so strongly reinforced at the base that the ocean cannot well reach behind it. "The sea can't hurt me, no matter how far it comes," says Dart. "The waves would simply push me up against the rocks, and there would be no danger of drifting away." Serene and snug, he dwells beside the Pacific believing, like the crippled but splendidly virile poet Henley:

"I am the master of my fate,
I am the captain of my soul."

DO YOU KNOW THAT—

Approximately 2,000,000 births occur annually in the United States.

* * *

Timber lands in Canada are being mapped with the help of airplanes at less expense than ground work of similar accuracy would cost.

* * *

Roads built so as to interfere with proper drainage create breeding places for malaria-carrying mosquitoes, according to the United States Public Health Service.

* * *

All the plants cultivated in Europe for the sake of their volatile oils will grow readily in some parts of Argentina and experiments show that they will give a yield of oil equal in quantity and quality to the European products.

SWIM

Fate of Florida bitten to death great barracuda naturalist's sta racious monster dangerous to risked life try cham is accla Carnegie hero

THE "sea to be its waters. A ming in th opposite St killed the known to enda. Because of its fer ster is known to many as the sea tiger. Sometim feet and a weight of 40 Florida coast, where it

"Such large fishes," said to be as much dre their formidable armatu of inflicting severe and barracuda is as fierce as dangerous to bathers."

Most tragically was th recent incident off the a Utterly without warning prey, the sea tiger sudde result leaves no vestige fish of this species to sla food to allay its carnivor man being.

Incidental to the fate o Clatchie, 18 years old, is worthy to be recorded for what she did and dar to save her chum there that Miss Mary Buhner, the Carnegie hero med claimed long as one of the brave. Happily, she by the great barracuda.

These two were swimm of Florida in the high-sch Strong and graceful swim at home in the surf and in beyond. Confident in deeper water lured them swam together, far out of the municipal pier, wh over the water. More than is anchored a channel bu course followed by swimm tance stunts. Many times this buoy and swam back

On the sunny June after and terrible death and Ma girl may possess presence rare quality, they had fini just had rounded the buo the abbreviated bathing to bare and free for speed tr mic strokes they cleft the swells that tossed about plunged, laughing gayly.

The only concern of thes was for the time it would to the shore. They had that it was supposed to at But they were young, an were mistresses of the sea quer its waters with round in the sunshine and with lissome bodies forward i thought had they of sharks, dreaded monsters of the de

Swimming not far apart, pictures of grace and beaut brushes of painters and Daughters of Nature and was theirs, and life for the

Suddenly up out of the swimmer. A natural swim the deep, a swimmer of in credible perfection. Thi one was slim, much slimmer than the girls, a long, gray, sinister thing, a pikelike body, covered with silvery scales, brighter below, dark- or above. Dorsal, anal and ventral fins black, except at margins, which were of silvery gray. Here and there some inky splotches on the posterior body, de- noting maturity and mar-

Cents



n Castle, which homeless and
lt out of driftwood, on
ornia beach.

unsheath ugly claws, and a
g. A sign introduces these to

family—
ts appetite—
so very big.
rindle Thomas cat
black-nosed guinea pig."

Castle thinks of many things,
e. Conspicuously displayed in
a print of a pretty, laughing
e, and in a corner of the rude
d handwriting, these lines:

a physical thing:
ate of mind.
w mothers these days."

ise to do your thinking," was
group of his Boy Scout friends.
ave been provided with a brain.
ll command all the forces of
tal clam and close up at every
life for you will be one long-
for yourself and think of the
him."
expressed that Flotsam Castle
would some time be swept out
raid, and it has withstood the
hout a tremor. When storms
about its foundations and the
of, but it is so substantially set
so strongly reinforced at the
not well reach behind it. "The
matter how far it comes," says
uld simply push me up against
would be no danger of drifting
g, he dwells beside the Pacific,
pled but splendidly virile poet,

ter of my fate,
tain of my soul."

K N O W T H A T—

000 births occur annually in the

• • •

ada are being mapped with the
ess expense than ground work
uld cost.

• • •

interfere with proper drainage
s for malaria-carrying mosqui-
e United States Public Health

• • •

vated in Europe for the sake of
l grow readily in some parts of
ments show that they will give
in quantity and quality to the

SWIMMING GIRL SLAIN BY SEA TIGER

Fate of Florida high school champion, bitten to death by a big fish, the great barracuda, proves truth of naturalist's statement that this voracious monster is "sometimes very dangerous to bathers"—Girl who risked life trying to succor her chum is acclaimed as worthy of Carnegie hero medal :: ::

THE "sea tiger" has found what is said to be its first human victim in Florida waters. A beautiful young girl, swimming in the ship channel off Tampa Bay, opposite St. Petersburg, was maimed and killed the afternoon of June 17 by a fish known to naturalists as the great barracuda. Because of its ferocious nature this marine monster is known to many fishermen, seamen and bathers as the sea tiger. Sometimes attaining a length of eight feet and a weight of 40 pounds, it is common on the Florida coast, where it is dreaded by bathers.

"Such large fishes," a naturalist has written, "are said to be as much dreaded as the great sharks, and their formidable armature renders them well capable of inflicting severe and even fatal wounds. The great barracuda is as fierce as a shark and is sometimes very dangerous to bathers."

Most tragically was this description justified in the recent incident off the ancient town of St. Petersburg. Utterly without warning to its happy, healthy, athletic prey, the sea tiger suddenly attacked. The lamentable result leaves no vestige of doubt that it is easy for a fish of this species to slay, in a twinkling, in quest of food to allay its carnivorous appetite, an adult human being.

Incidental to the fate of Miss Dorothy McClatchie, 18 years old, is a story of heroism worthy to be recorded as a classic; and for what she did and dared in her efforts to save her chum there can be no doubt that Miss Mary Buhner, 17, will receive the Carnegie hero medal and be acclaimed long as one of the bravest of the brave. Happily, she escaped attack by the great barracuda.

These two were swimming champions of Florida in the high-school girls' class. Strong and graceful swimmers, they were at home in the surf and in the deeper waters beyond. Confident in their prowess, the deeper water lured them. Frequently they swam together, far out beyond the seaward end of the municipal pier, which extends for half a mile over the water. More than a mile beyond the pier's end is anchored a channel buoy, marking the limit of a course followed by swimmers in performing long-distance stunts. Many times the two girls had rounded this buoy and swam back to shore.

On the sunny June afternoon when Dorothy met swift and terrible death and Mary proved that a high-school girl may possess presence of mind and a heroism of rare quality, they had finished the outward swim and just had rounded the buoy for the return. Clad in the abbreviated bathing toggery which leaves the legs bare and free for speed trials, with long, easy, rhythmic strokes they cleft the water. Through the huge swells that tossed about them a silvery spray they plunged, laughing gayly.

The only concern of these merry nymphs of the mere was for the time it would take to retrace their course to the shore. They had heard of the sea tiger, and that it was supposed to attack bathers now and then. But they were young, and youth is fearless. They were mistresses of the sea so far as they could conquer its waters with rounded white arms that flashed in the sunshine and with lithe legs that kicked their lissome bodies forward in metered propulsion. No thought had they of sharks, or of tea tigers, or of other dreaded monsters of the deep.

Swimming not far apart, the girls presented moving pictures of grace and beauty such as have inspired the brushes of painters and thrilled the pens of poets. Daughters of Nature and of Neptune both, the world was theirs, and life for them was laughing onward.

Suddenly up out of the deep water darted another swimmer. A natural swimmer, born to the track of the deep, a swimmer of incredible perfection. This one was slim, much slimmer than the girls, a long, gray, sinister thing, a pikelike body, covered with silvery scales, brighter below, darker above. Dorsal, anal and ventral fins black, except at margins, which were of silvery gray. Here and there some inky splotches on the posterior body, denoting maturity and marvelous power. A long, narrow set of jaws, studded with two parallel rows of triangular teeth, opening and closing with the precision of a pair of deadly shears. In the apex of the jaw, separate from the parallel rows, were three prongs, sharp as a giant's needle, slanting inward—a horrid, barblike arrangement. The streamline head of the swimmer thrashed from side to side as he propelled himself forward in the midst of the ship channel, probably searching for animal food thrown from a gulf steamship Tampa-bound.

This sinister apparition thrust itself up slantwise from the deeper water, silent, unseen, a monster avid for the taste of living flesh.

Suddenly beneath the surface disappeared Dorothy McClatchie, and Mary Buhner thought at first that her chum was diving. But a moment later she knew that something dreadful must have happened to Dorothy. Gasping in agony and in terror, the girl came to the surface. Mary plunged toward her. Just then she saw the third swimmer, whose fanlike tail cut slightly through the surface as he dived to deeper waters. She recognized him as a sea tiger, the great barracuda, of whom fearsome seamen putting in at the port of St. Petersburg had told the townspeople, who had scoffed at the idea of a mere big fish—not a shark—attacking a human.

But Mary plunged ahead to the rescue of her friend. Afloat and ashore, she and Dorothy, who to her was "Dot," were comrades inseparable. Playmates from childhood, twin champions in the class that had beaten swimmers from all high schools in Florida located on waterways, upon the verge of womanhood, they were twins in a beautiful friendship. Mary forgot the sea tiger, forgot herself, remembered only Dot, and plunged forward to her side.

"Oh, Mary, I've been bitten!" gasped the girl. "I think my foot is gone!"

Mary grasped Dorothy's shoulders, to support her. Reaching down, she sought the foot, which she found intact. But up about the victim of the barracuda's cruel jaws welled a crimson dye. Dorothy went limp in her friend's embrace. She could not assist in her own rescue.

"Mary, kiss me—I'm going," she whispered.

"Dot, don't now! Buck up! I'm going to get you ashore," reassured Mary.

But Dorothy, already in utter collapse, spoke no more. Mary saw that she was bleeding profusely and tried to tear her own bathing suit to make a tourniquet. The material was too tough. She tried to use her cap, with no better success.

"Lean on me, Dot!" she pleaded.

But Dot was silent, limp, apparently lifeless. Holding the girl in her left arm, Mary waved aloft her right, hoping that somebody on the pier more than half a mile away might see the signal of distress. She cried at the top of her voice, to attract attention.

George Rowe, a boatman, was fishing at the end of the pier. Willie Mexis, a Greek restaurateur, was at his stand on the pier. Faintly they heard Mary's call, and they saw her signal. They ran the half-mile to shore, got a motor boat and put out to the rescue. The craft had to fight the incoming tide, now bringing in heavy rollers. Keenly the two men watched the vicinity of the spot a mile seaward where they had seen the waving arm. Now and then as the boat sank into a trough the signal was obliterated. But as it rose upon a swell the men could see again the upraised arm of Mary Buhner, as from time to time the heroic girl repeated the signal.

For more than half an hour Mary supported Dorothy—or that which had been Dorothy—in her left arm, using her right both as a signal and to aid in keeping afloat. She was exhausted when the rescuers reached her, but she clung to Dorothy McClatchie's unconscious form until the men lifted it into the boat. Then Mary was drawn aboard, and she collapsed. Before the craft touched shore she revived and sought to render first aid to her chum. There was nothing that she could do.

The sea tiger had left his dreadful marks in that finely developed form of a girl athlete. On the left leg and hip great red slashes told the story of the attack. More than twenty wounds were visible. Thirteen marks, made by the scissors-like teeth of the great barracuda, disfigured the girl's hip. One wound in the thigh was 14 inches long; another was 13 inches. The femoral artery had been severed.

At the hospital to which the victim of the marine assassin was taken in an automobile, a physician made a brief examination of the injuries.

"She is dead," he said.

It was believed that the girl died immediately after she asked and received her friend's last kiss out there in the ship channel.

Two days later they buried Dorothy McClatchie in the beautiful, palm bordered cemetery in Ingleside Heights. Thousands gathered to testify to her popularity. Always kind and courteous, happy-hearted, hopeful, generous, no girl in St. Petersburg had more friends than she. Her schoolmates, companions in the swimming team, formed a guard of honor for their champion—defeated at last by the third swimmer, the sea tiger, the great fish that slew and swam away.

And in a little bungalow home, shaded by semi-tropical trees, lay Mary Buhner until she recovered from the nervous shock and the physical exhaustion incident to the tragedy. Today, on the lips of every St. Petersburger, is the declaration that Mary Buhner deserves the Carnegie hero medal.



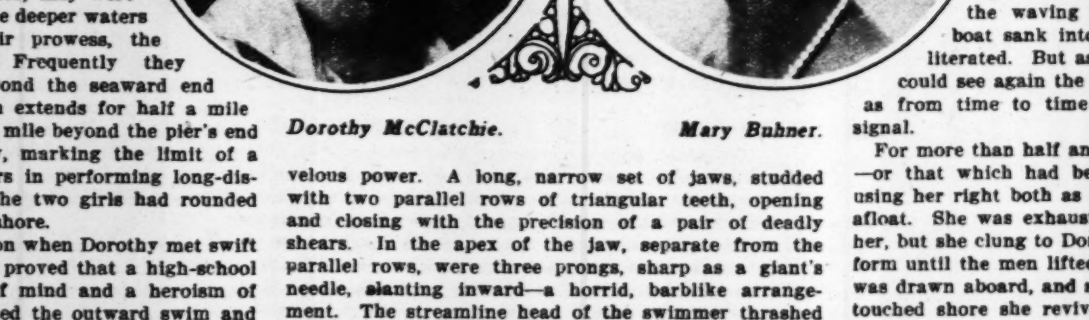
Dorothy McClatchie (left) and Mary Buhner in swimming suits.



Dorothy McClatchie. *Mary Buhner.*



A great barracuda photographed under water, showing its shadow as it swims.



Great barracuda or "sea tiger," of the species that killed Dorothy McClatchie.

DEATH, THE DRAMAIST

After twenty years of investigation, Camille Flammarion, the noted French astronomer and spiritualist, tells about apparitions, noises and portents that were recorded at places far from the death-bed—"Invisible forces, and even invisible beings, are about us," he declares—The music from newly installed organ, in locked church, which was heard by pastor and schoolmaster as the organ's builder lay dying in distant home—Apparent warnings of accident and death :: ::



HAT happens at the moment of death? As the spirit leaves its earthly home and passes into the Other World, what strange new powers are conferred on it? Can the departing soul send warning to its loved ones left behind? Is it sometimes permitted to finish up an engrossing task before the final departure?

These are some of the questions which people are asking, as interest in the alleged communications from the dead continues to grow. Of course, a vast number of people believe in a hereafter who give not the slightest credence to any of the alleged spirit communications. To many of them, indeed, such attempts are a profanation of mysteries with which, they feel, the hand of man should not meddle. Their belief is founded on faith.

But a great many others, including a list of scientists with some very eminent names thereon, are investigating spiritualistic phenomena with the same care that they would give to any other mysterious phenomena. Upon the work of these men and of other honest and intelligent students is based the hope that definite knowledge will be obtained of death, both the inescapable moment of dissolution and the life beyond the grave.

No, even the mystery of death does not appall investigators as a problem, in this age of science. So it is with the eagerness of adventure, and with the confidence which a great name inspires, that one takes up the volume entitled "At the Moment of Death" (The Century Co.), written by Camille Flammarion, the eminent, aged, French astronomer and psychic investigator.

For more than twenty years, Flammarion has been collecting evidence on the phenomena of death, from a multitude of sources. He has received more than 4000 letters and other documents from people who have personally had what seem to be glimpses through the awful veil that divides the living from the dead. All these accounts he has numbered, classified, tested, digested and assembled with critical comments in a series of three volumes, with the general title, "Death and Its Mystery." In the first volume, called "Before Death," Flammarion confined himself to the realm of the living, attempting to prove the immortality of the soul, but in the second, which is now published, he presses on across the mysterious frontier between the seen and the unseen worlds.

It is a journey full of excitement, due to the authenticated experiences of hundreds of persons who have come in contact with bizarre happenings: strange visions, apparitions and ghosts, noises and portents, that have accompanied the passage of spirits into the beyond.

The book begins with a discussion of phantasms of the living. Here is one of the most interesting preliminary documents, a letter received from a woman residing at Prague in 1902:

"My Dear Astronomer: I am taking the liberty of telling you of an occurrence worthy of your investigation, the absolute truth of which I guarantee on my word of honor, and on that of my friend, who had the vision. This friend's name is Flora Kruby. We have no secrets from each other. The lady is married, and is my truest friend. We see something of a gentleman whom we know, who is a physician.

"For a certain period Madame Kruby was prevented from taking part in our reunions, and I had not seen her for several weeks, during which time she had no news of me or of the doctor. One day, when I found myself, without Madame Kruby, with this doctor and several other people in society, I had a discussion with the physician; he is very good-hearted, but easily flies into a violent temper. I was so angry that I made a resolution to break with him and never again to speak to him.

"That same day he was to undertake a long trip, to fill the place of a professor for several weeks.

"The other day, Madame Kruby (who knew nothing of his departure) arrived at my home breathless, and told me, trembling all over, her face agitated, and with an air of consternation, about a strange thing which had happened to her during the night:

"'Mademoiselle, I had a vision last night! I had never believed in such things. On the contrary, when people came to tell me this sort of stories, I would burst out laughing. Hear me, then; listen. I had not yet gone to sleep; all the doors were locked. Suddenly the door of my bedroom opened softly and someone came in! I thought, of course, that it was my husband. For several days he had had a toothache, and I supposed he had come to look for a remedy. I asked, "Is that you? Are you suffering?" No reply. But a shade approached my bed swiftly, leaned toward me, and said: "It is I, Dr. B——. I have come to ask you something!"

"'"Good heavens!" I cried. "Are you dead?" "No, I am alive; I am leaving on a trip of several weeks, and as we are all mortal, one can't know. I can find no rest without addressing a prayer to you: I know you are a good friend of Mademoiselle Lux, and that you have a great influence over her; beg her to pardon me; I did not wish to offend her, for I love her without her suspecting it; but be discreet. I am saying this only to you; I have confidence in you; you are loyal; the others are not. So forgive my prayer."

"'After these words he disappeared, and went away, but my husband, who had heard the noise of the door, woke up and asked me for an explanation. I did not have the courage to speak; I was trembling and deeply agitated, and even yet, when I think of this vision, I tremble anew.

"'I saw the doctor distinctly; he spoke to me with animation, as usual; I felt his breath, for he spoke in a low voice, very near and bending over my bed.'

"Several weeks passed after this vision. Madame Kruby and I kept it secret and, as for me, I could not help remaining skeptical as to its reality. After the doctor's return, I asked him one day, how he had spent the night after our dispute, and he answered: 'In spite of my great irritation, I fell into a deep sleep in the train, thinking of you; I dreamed of you, the thought followed me, and did not leave me until I lost all consciousness in sleep.'

"Dear Master, in telling you of this occurrence, I am asking my friend to add her signature to mine, as a more complete guarantee for you.

"ANNE LUX.
"FLORA KRUBY."
(Letter 1039)

"We must note," comments Flammarion, "that by some means—unknown to him, moreover, and unconscious—the doctor made himself visible to this lady, made himself heard, and charged her with a commission which she carried out. Analyze the account in all its details, and you will see how difficult it is to attribute it to an hallucination, to an error: (1) The seeing and hearing of the doctor by the seer; (2) the noise of the door, heard by her husband; (3) the synchronism with the doctor's obsession. It is a case of the transmission of force to a distance, and indicates that we are surrounded by a psychic atmosphere of which we know very little."

Many similar cases prepare us for a consideration of still stranger phenomena which have occurred in connection with the death of one or more of the persons concerned. Here follows a letter taken from a group classified as "manifestations other than apparitions":

"My great-grandfather was an organ builder and had, as such, worked at his craft in different regions of Alsace, when he undertook to install an organ in the Protestant village of Ernolsheim; this was to be his last work. Before the instrument was quite completed (all that remained was the tuning) he fell desperately ill, and was borne, dying, to his native land. His death was expected from one moment to another. Silent and sad, relatives and friends surrounded the dying man's bed.

"Suddenly the latter, who had for some time given no sign of life, sat up and said in a clear, calm voice: 'Nothing is the matter; everything is all right.' After this he fell back on the pillows and breathed his last.

"No one, it goes without saying, understood these last words of the dying man; but light was soon shed on them. Two days later the relatives of the deceased received a letter from the pastor of the parish in which the organ remained uncompleted, telling them of an extraordinary phenomenon which had taken place in his church on the preceding night. Sounds had been heard, suddenly, from the new organ, which had not, so far, been played; he and the schoolmaster had been awakened and had run to the church; but they found no one there, despite a lengthy search; the keyboard was locked, even; it was inexplicable.

"What they had been able to hear distinctly was that the organ was being played wonderfully, though it was not tuned. The pastor then had an idea that there might be some connection between the organ



The man passed the [illegible] a coffin on his shoulde

builder and this phenomenon, and it was under [illegible] pression that he had written.

"This letter opened the eyes of those who [illegible] present at the death of my great-grandfather, [illegible] them grasp the meaning of the dying man's [illegible] words.

"Indeed, if such were the occurrence, we [illegible] deny that we had in this case a most astonish[illegible] ample of a manifestation on the part of the dy[illegible] —the uneasy spirit of the artist detaching [illegible] his body before death, traversing space, and [illegible] convince itself of the perfection of the work [illegible] completed! What an unfathomable mystery [illegible] act of this sort!

"CH. HOFFMAN (Student of philosophy, [illegible] Strasse, Strasburg)."
(Letter 977)

The book passes on in methodical progr[illegible] the visioning of death scenes at a distance. "T[illegible] servers whose testimony we are about to h[illegible] clares Flammarion, "have watched death s[illegible] place far away, by telepathic transmission; [illegible] no effects without causes, and the god Chance [illegible] these occurrences are always attributed, ha[illegible] to do with them."

In support of the latter statement he [illegible] the calculations made by Monsieur Marrillier, [illegible] ured that the part played by chance is re[illegible] auditory hallucinations, to 1-20,000,000,[illegible]

[illegible] hallucinations, to 1-40,000 [illegible], in forty trillion visual hall[illegible] only one that could be explai[illegible] ce. Having anticipated the [illegible] ceeds with the display of hi[illegible] pical letter, dated Jan. 21, 19[illegible] "Madame D——, a young wom[illegible] bilization had been married [illegible] ered her husband, who retur[illegible] n had been cruel, in spite [illegible] ung man, who seemed desir[illegible] e that he felt certain of his [illegible] "He had even begged her not [illegible] n which might reach her, wi[illegible] ys went by, without letters [illegible] ort health bulletins, and at [illegible] e received a long letter fro[illegible] d full of confidence, she re[illegible] he afternoon of that day ther[illegible] e asked her younger sister t[illegible] play a ballade of Chopin [illegible] d her husband dearly loved. [illegible] Suddenly (it was 3 o'cloc[illegible] s, uttered a cry, a terrible c[illegible] nseless. When she came to [illegible] r. Opening frightened eyes [illegible] "What I have seen is dread[illegible] "The family, affected by the [illegible] rvousness, did not dare to [illegible]

AMAIST:

Mysterious Events Which Have Accompanied Men's Last Moments on Earth . . . .



The man passed the hou[se] a coffin on his shoulder.

[en]omenon, and it was under this
[ad] written.
[ne]d the eyes of those who had
[th] of my great-grandfather, and
[ea]ning of the dying man's myste

were the occurrence, we could
in this case a most astonishing
[es]tation on the part of the dying
[ri]t of the artist detaching itself
[de]ath, traversing space, and goi
the perfection of the work left
[t] an unfathomable mystery lies h

(Student of philosophy, Fink
[bu]rg)."

[es] on in methodical progressio
[de]ath scenes at a distance. "Th
[te]stimony we are about to hear,"
[n], "have watched death scenes t
[by] telepathic transmission; they
[t] causes, and the god Chance, to
[s] are always attributed, has n
."

the latter statement he refe
made by Monsieur Marrilier, wh
[ar]t played by chance is reduced
[ta]tions, to 1-20,000,000,000,000 and

[ma]n
Ship
[ap]ply
P.
848.
[o] on
[20]0;
[pod],

[vi]sual hallucinations, to 1-40,000,000,000,000; that is to
[sa]y, in forty trillion visual hallucinations there would
[be] only one that could be explained by chance coinci-
[de]nce. Having anticipated the usual objections, he
[pr]oceeds with the display of his evidence. Here is a
[typ]ical letter, dated Jan. 21, 1918:

"Madame D——, a young woman who at the time of
[her] affiliation had been married only a few months,
[ador]ed her husband, who returned her love. Separa-
[tion] had been cruel, in spite of the bravery of the
[young] man, who seemed desirous of persuading his
[wife] that he felt certain of his early return.

"He had even begged her not to believe any news of
[him] which might reach her, whatever its nature. The
[days] went by, without letters from him. Then came
[short] health bulletins, and at last, on Aug. 25, 1914,
[she] received a long letter from the soldier. Happy
[and] full of confidence, she regained a little gaiety.
[The] afternoon of that day there was a family reunion.
[She] asked her younger sister to sit down at the piano
[and] play a ballade of Chopin for her—one that she
[and] her husband dearly loved. Her sister did so.

"Suddenly (it was 3 o'clock), the young woman
[rose], uttered a cry, a terrible cry, and fell to the floor
[unc]onscious. When she came to herself they questioned
[her]. Opening frightened eyes she exclaimed:

"'What I have seen is dreadful. Dreadful!'

"The family, affected by the poor woman's intense
[ner]vousness, did not dare to press her. It was only upon the second day following, when she seemed a little calmer, that she told them she had seen, abruptly unrolled before her eyes, a terrifying field of battle, horrible slaughter, and, in the midst of it all, her dear husband, falling dead!

"Some days afterward they learned that on Aug. 25, at 3 o'clock, this soldier had been mortally hurt.

"The young woman's mother and several members of her family furnished me confirmation of this dramatic scene. The coincidence of the vision and of what happened on the field of battle is beyond question."

One of the most remarkable and suggestive chapters in Flammarion's book is headed "Warnings Announcing Death." If one can bring himself to accept the implications that follow the accumulation of occurrences here collected, he must become convinced that we are living in a world in which every happening is controlled by mysterious beings or forces, both good and evil, whose unfathomable powers are only occasionally revealed, and then referred to the hand of Destiny, or God or Satan. Here, for instance, is a fantastic adventure related by the distinguished psychologist, De Maratray.

"One night when Lord Dufferin had accepted, in Ireland, the hospitality of a friend, he awakened suddenly, preyed upon by an indefinable restlessness. He got up, went to the window, which was lighted by the moon, and saw distinctly in the shadow below a man bearing a large burden on his shoulder. This man was walking slowly. When he passed before the house, it became manifest that he bore a coffin; he lifted his head; his face was so repulsive that Lord Dufferin was greatly struck. His gaze followed the apparition as it drew away, and he went back to bed, where he had great difficulty in going to sleep once more.

"The morning of the next day, he questioned his host, but the latter could give him no enlightenment. He knew no one corresponding to the description of the person carrying the coffin, and no burial was expected in the village.

"Some years later Lord Dufferin was appointed Ambassador to France. Determined faithfully to discharge the duties of his high position, he went one day to a diplomatic reception that was to be held in the Grand Hotel in Paris. His private secretary conducted him to a large lift, before which there were several state officials standing respectfully in line. Lord Dufferin, passing them, bowed, and was about to step into the lift, when he gave an involuntary start. The employe who operated the cable was ugly, surly looking, and had precisely the features of the mysterious apparition of the Irish village!

"Moved by an instinctive impulse, the Ambassador drew back; he retraced his steps, uttering some words of excuse, and, on the pretext that he had forgotten something, asked them to take up those who had gone on before, without waiting for him; he then went to the hotel office to make inquiries as to the person who had caused his very natural emotion. But he did not have time. At that moment a terrible crash was heard, mingled with cries of anguish. The lift, reaching a certain height, had dropped suddenly to the bottom of the shaft, crushing or mutilating those within it.

"The accident is historic, and its precise date could be easily verified. The mysterious employe was killed with those whom he was taking up. His origin could not be traced. He was, it was said, an extra helper, a substitute, a vagrant, whom they had temporarily engaged. Lord Dufferin never knew any more about it, and he vainly sought to explain by what sorcery the hand of destiny had saved him from peril by lifting, in so mysterious a way, a corner of the veil that is over that part of eternity which we call the future."

(July 18, 1920—Letter 4236.)

This strange account, inexplicable by any known laws of nature, must be supplemented by the really extraordinary story which follows. It is again a symbolic, supernormal warning of an accident, in the form of a bizarre dream related by Monsieur Bozzano:

"The observer and narrator was a certain Mr. Brighten. He tells us that in 1861 one of his friends, Mr. James Clackburn, having acquired a steamboat for river navigation, asked him to go on an excursion with him. They left Norwich, and after their first day's trip on the river stopped for the night at Yarmouth, a short distance from the mouth of the river; they attached the boat to a nearby vessel by means of cords fastened to the bow and stern. After that, at about 9:30, they withdrew to their respective cabins. Mr. Brighten writes:

" 'I may have slept for some hours when my dream began. I fancied that I opened my eyes and that I saw, through the ceiling of the cabin, two shadowy phantoms hovering in the air near the funnel! They seemed absorbed in lively conversation, and pointed now to the mouth of the river, now to the ropes which held the vessel. At length they separated, gesticulating and winking, as though they had agreed upon a plan of action.

" 'Still suspended in the air, one of them went to the bow and the other to the stern, both holding their forefingers extended, with which they touched the ropes simultaneously; these flamed as though they had been touched by hot irons. The vessel, unattached, was borne along, drifting; it passed beneath the suspension bridge, and the Yarmouth bridge.

" 'All this time the two phantoms, still hovering in the air above the boat, emitted strange musical sounds. I wished to wake my companion, because I well knew that, if the current carried us to the mouth of the river, we should inevitably be wrecked as we passed through the rocks; and in the dream I strove to shake off the incubus which oppressed me, but in vain. We still went on; my eyes discerned every object in our course; we passed Southdown, then the village of Gorleston, and at length we reached the last curve of the river, where the water rushes precipitately over the rocks and mingles with the sea.

" 'In a short time we were borne on by these whirlpools, and I saw that the boat was beginning to sink. The musical sounds emitted by the two phantoms then changed to terrifying howls of triumph. The water reached my chin; there was a rattling in my throat; I was drowning.

" 'This was my dream—or, rather, my nightmare—which awakened me violently. I leaped from my bunk and went toward the door, which I broke down with one blow. I found myself awake, in my nightclothes, beneath a serene, moonlit night sky. Instinctively I looked toward the rope at the stern, and saw with terror that just at that moment it had broken. I turned toward the hook on the nearby ship, close to our bow, and saw beside me my companion, who had come running at the sound of the shattered door, and was telling me of the other rope, which was gone.

" 'We both clung desperately to the hooks with our hands, heedless of our skin, which was bleeding, and we called for help. Men from the nearby vessel came without delay, in time to get new ropes for us."

"Invisible forces," comments Flammarion, "and even invisible beings, are about us. * * * Do we not note from time to time, in the course of human events, certain events, at once unforeseen and logical, which would seem to indicate the existence of an inherent justice? Is it forbidden to admit the influence of invisible beings, who direct affairs? The ant does not see the foot that crushed it."

Here is a typical manifestation at the death moment, a story whose dramatic quality is undeniable. It was sent to Monsieur de Vesme in December, 1919, by the physician of its heroine.

"In February, 1904, Monsieur B——, aged 31, became engaged to Mademoiselle D——. These two young people loved each other. Family differences soon jeopardized their plans, and assumed such importance that the marriage, which was to have taken place in the middle of May, was broken off on the fourth of that month.

"Heartbroken, the two young people parted, and began to travel, that they might try to lessen their sorrow. Mademoiselle thought daily of her fiance, whom she hoped to be able to marry some day, when family difficulties should have ceased to exist. In September, 1904, she received a letter from her former fiance. It was the last which reached her.

"In December, 1905, she learned that, yielding to the entreaties of his family, he had married. She herself, for her part, married on July 6, 1906, and went to live with her husband in the environs of Bordeaux.

"In March, 1907, the young woman was alone, her husband being on a trip. One night (it was March 17) she had gone to bed as usual. She awakened abruptly, about 2 o'clock in the morning; she heard her given name called three times, close to her, it seemed. It appeared that this given name had been uttered behind the door which was beside her bed, and gave on a hallway.

"She rose, opened the door, believing her husband had come back unexpectedly, and was greatly astonished to see no one. Asking herself who could have called her, she went to wake her chambermaid, who was sleeping in an adjoining room. The maid had heard nothing. Both of them dressed, went over the whole house, and found nothing. They ended by going back to bed.

"After some time Madame D—— dozed off. But again she heard her given name uttered, in a voice full of anguish. Greatly agitated, she leaped from her bed precipitately, called her chambermaid and told her: 'This time it's impossible that you didn't hear it; someone called out twice, "Jeanne, Jeanne!" ' The servant answered that she had heard nothing; that, since she had not been asleep, she would certainly have heard if someone had called. Both, intensely curious, explored the whole house once more, and found nothing. Madame D—— went back to bed a second time, sent her maid away, and, not being able to sleep again, remained in a state of mind that may be easily understood.

"Half an hour later she heard herself called for the third time, in a tone still more anguished than on the two preceding occasions. She spent the rest of the night in great agitation.

"Some days afterward one of her relatives arrived from Noyon, where her former fiance lived, and told her that the latter had died of galloping consumption on the night of March 17-18. His end had been particularly tragic. In the course of his death agony he had several times called his former fiancee—'Jeanne!'—as he was expiring in his wife's arms."

A Rabbi's Anecdotes About Jews

THE simplicity and the humanity of all folklore stories characterize the humorous tales which Rabbi Jacob Richman has assembled about his own race, a third selection from which appears on this page. Rabbi Richman is head of the Hebrew School at Asbury Park, N. J., a Russian-born authority on the Talmud and member of the staff of Hadoar, the Hebrew daily newspaper.

The Silent Debate.

THIS is a story of the Middle Ages. Just when and where it happened cannot be ascertained. But it is characteristic of the life of the Jews centuries ago; their precarious existence and perilous surroundings.

An Emperor having heard of the superior intelligence of the Jewish race issued an order directing his Jewish subjects to select one of their number to debate with his majesty through the medium of gestures. Should the disputant fail to comprehend the import of the imperial gestures he would get a hundred lashes. If no one appeared to debate with the wise monarch a cumbersome tax would be imposed on all the Jews of the kingdom.

The people of the unhappy race were in deep despair. Not one of them was desirous of undertaking such a hazardous task. When it seemed certain that they would have to pay burdensome taxes a Jewish blacksmith volunteered to save his people by meeting the King in silent controversy.

The debate attracted wide attention. Wealth and royalty, master and serf, men, women and children from all corners of the realm flocked to the appointed place.

As the Emperor arrived at the platform in the public square where his humble opponent was tremblingly waiting, a prolonged and thunderous cheer broke forth, with loud cries of "Long live the King!" and "Down with the Jews!" When silence was restored the mighty ruler gazed with scorn upon his lowly opponent. His shabby clothes, unseemly boots and coarse black hands formed a striking contrast to the glittering and gaudy apparel of his royal antagonist. Then:

The sovereign raised his forefinger. The brave Israelite, in reply, pointed his forefinger toward the ground. The Emperor then held out two fingers, and his humble subject, with the confidence of an expert debater, held out one finger. Then the monarch dramatically stretched out his hand, with fingers spread, and the sturdy smith clenched a fist in the face of his royal opponent. The Emperor then, apparently satisfied, extracted a bottle of red wine from his pocket; whereupon the robust laborer brought forth a large cheese.

At the end the ruler announced that his opponent had stood the test admirably. When asked by his Ministers for an interpretation of the mystic signs interchanged, his majesty vouchsafed the following:

"My first question was, 'Is it true that you Jews are like the stars of heaven?' which I implied by raising my finger toward the sky; and the answer of my worthy opponent was, 'No, they are like the sands of the earth, everybody treading on them,' which he signified by pointing one finger toward the ground.

"By showing two fingers I meant to assert that there were two Gods, one of good and one of evil, which my antagonist contested by exhibiting one finger, symbolizing one God.

"'You are not a nation,' I further contended by stretching forth my hand with fingers spread, illustrating how the Jews were scattered all over the world. 'But they are united,' countered my invincible foe by making a fist.

"'Your sins are as red as wine,' I reproached by producing a bottle of that beverage. 'They are as white as cheese,' refuted the Jewish champion by flaunting his cheese at me."

The blacksmith's interpretation of the mighty contest was as follows:

"The King hinted with an upward movement of the finger that he was going to string me up, and in return I sent him to hell.

"He then threatened to gouge both my eyes, which he expressed by showing me two fingers, and I graciously told him it would be 'an eye for an eye,' which I made very clear to him by showing one finger.

"Then his benign majesty expressed a desire to slap my face, which intention he signified by stretching forth his hand with his fingers spread, ready for action, to which I humbly replied that I'd break his neck with my powerful fist. When his highness saw that I stood my ground he graciously offered me a drink of wine, and I reciprocated his kind invitation by offering my cheese to him."

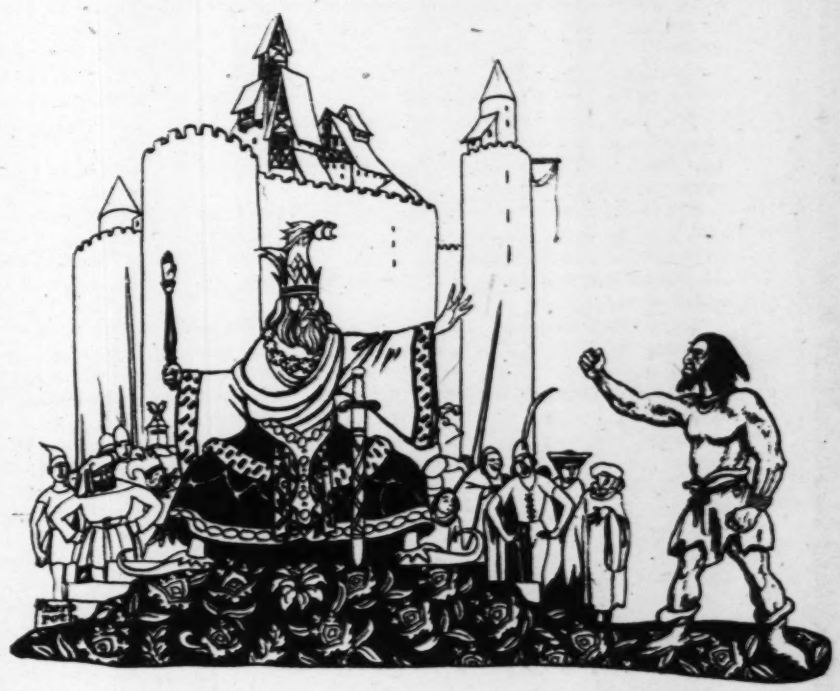
Why Mention Platitudes?

In Lithuania there is a class of Jews who do not know a "zooras matbeio"—that is to say, they cannot tell one coin from the other. The phrase is not used in any derogatory sense. On the contrary, it is the most glowing tribute the devout Israelites of that Russian province can pay one. It means that the person in question takes no interest in and knows nothing of worldly affairs—a man who has an utter contempt for the material things in life. Such a one concentrates his life to the study of the Torah and the practice of its sublime principles. The wife, in addition to raising her children and caring for the house, conducts the business and supports the family, while the scholarly husband spends his days in "beis midrosh," or synagogue, poring over the tomes of the Talmud.

Invariably the Jewish woman considers it a rare and precious privilege to have such a pious and godly husband. The belief that in the world beyond she will get an equal share in her husband's reward is a constant source of gratification to the toiling housewife, who can in return offer her husband mere earthly and transient comfort.

In a small Lithuanian town of Dubiness there lived and toiled an "eishes chayil," a virtuous and capable woman, who supported a saintly husband and a large family by conducting a miniature department store.

Once a regiment of Cossacks was to pass the town and a big rush was expected by the local merchants. It would be a hard task for the industrious lady to handle the expected volume of business alone and she asked her husband to come for a few hours a day to the store. It was a great sacrifice for the holy man to give up eternal benefit for mere earthly gain. Yet he felt it his duty to oblige his loyal wife, and he reluctantly consented to come to her emporium during the stay of the Cossack regiment.



On his first visit to the store the holy man seated himself in a corner and gazed abstractedly in the distance.

The store at that time was crowded and the Cossacks were helping themselves generously to various and sundry articles that were lying around on the counters. The proprietor's husband looked and said not a word.

"Kalmen!" pleaded the distracted woman. "Don't you see that the Cossacks are robbing the store?"

The saintly man looked at his helpmeet rather curiously and smiled benignly.

"Silly woman that you are!" chuckled the sage. "You have discovered America! If you would tell me that the Chief Rabbi of Kovno is a thief, 'noo,' that would be a revelation. But 'The Cossacks are robbing the store!' what's new about it? We know very well that a Cossack is a thief."

By Simple Deduction.

Reb Berl Charif was in the habit of placing his spectacles in the "gemoro," or volume of the Talmud, which he would always close before leaving the synagogue. It served the double purpose of safeguarding the spectacles and of marking his place in the book.

Once, however, he deviated from this practice and merely moved his glasses up his forehead. Returning to his studies, he naturally looked for them in the customary repository and to his surprise and discomfiture they were not there.

The venerable sage was puzzled by the disappearance of his glasses. He could not possibly continue his studies without them.

"Who on earth could have taken my spectacles?" he soliloquized in the Talmudic sing-song, stroking his long, patriarchal beard and striding nervously across the synagogue. "To say that they were taken by a man who needs eyeglasses is most unlikely. For a man who needs eyeglasses undoubtedly has ones of his own. To say, on the other hand, that they were taken by one who needs no eyeglasses is equally illogical. For what benefit could such a person derive from [illegible] them?

"We must, therefore, deduce that they were [illegible] by a person who does need and does have eyeglasses. Now the question arises: Why should such a person take somebody else's glasses? But the response [illegible] to is very simple. Perhaps that individual pushed his spectacles up his forehead and forgot all about it, and not finding his own, took mine.

"Now, since we have arrived at this conclusion, why not go a step further and say that I myself have done so?"

He touched his forehead and found them perched right there.

"Why, surely, here they are!" exclaimed the sage, astonished at the force and cogency of his own reasoning. He removed the spectacles from his forehead and viewed them with genuine interest.

"After all," he remarked, "it's good to have a head. I could never have found the glasses otherwise."

'Better' Does Not Mean 'Good Enough.'

It is the duty of every Jew to purchase an esrog (citron) for the feast of Succoth (Tabernacles). An esrog is required to be perfect in appearance. Any spot or speck of a noticeable size is enough cause to disqualify it from being used for ritual purposes.

They are imported either from Palestine or Greece and the prices paid for them range from $3 to $15 and $20.

The esrogim business is quite a large industry, requiring considerable capital.

A certain merchant who had invested heavily in the ritual fruit found the entire consignment sent him from Greece to be defective, all having spots and specks, some large enough to disqualify the sacred fruit. Prospective customers who were handed an esrog with some defect naturally went to the rabbi for an opinion. Being true to his calling, the rabbi invariably told his constituents the truth.

The esrogim merchant came to the "nov" and took issue with him on the matter. "Rabbi," said the distressed man appealingly, "you will totally ruin me. I've invested every cent I had to accommodate my fellow Jews and now I'm threatened with ruin. Is this my reward?"

"I'll tell you what to do," counseled the kind-hearted sage. "Henceforth give your patrons two esrogim at a time and when they come for an opinion I'll simply state which I think is the better of the two."

Thus the opinion of the rabbi did not interfere with the sale of the ritual fruit and the esrogim merchant was saved from bankruptcy.

Not Expensive for the Guest.

After much persuasion the wealthy member of the congregation finally agreed to invite the itinerant preacher to his house over Saturday.

The comfortable, richly furnished rooms and the well-fed, carefree faces of the host's family bore unmistakable evidence of opulence and prosperity, and the stranger came in for a good, hearty meal.

After saying grace over a loaf of white bread and distributing thin slices thereof to his guest and to his household, the parsimonious pater familias continued his meal on pumpernickel. The guest, however, seemed to have taken a strong liking to the white bread, which he attacked in great gusto. With phenomenal rapidity he was consuming one slice after another, to the horror and discomfiture of his host. It looked as though he would consume the entire supply of the precious pabulum. Host and hostess were staring at the stranger and at each other with amazement, winking their eyes and shrugging their shoulders at the prodigious gastronomic capacity of the preacher. Realizing that mere passive silence would not stem the visitor's onslaught, the master finally observed: "You know, Mr. Maggid, that white bread here is very expensive?"

The ravenous orator stuffed a large chunk of the costly edible into his mouth.

"Is that so?" he remarked thickly. "Is that so? But let me tell you it's worth it."

Divining His Son's Career.

Anxious to divine what the future calling of his heir would be, the father, at the instance of the local rabbi, placed before his son, a little urchin of about two years, three objects—money, a Bible and a bottle of wine. Should the youngster grab the money, the solicitous father was told, it would indicate a business career; should he grasp the Bible it would predict a rabbinic career, while if he should show a predilection for the beverage he would surely become a drunkard.

The baby, however, as soon as he drew near enough to his father's omens, imbibed the wine, deposited the money in his pocket and, taking the Bible under his arm, rushed quickly out of the room.

"Now," prognosticated the father with certainty, "now I know he'll be a politician; he grabs everything he can."

Thi
at

Built in 1832, the stone
barrs have ground
away steadily since
then, except when
owner was in the
Confederate Army—
During the Civil Wa
the mill was used t
make corn meal fo
Union soldiers, an
tradition says a won
an spy for the Sout
was executed ne
there by guerilla
after she had sav
her lover, a Uni
officer — Wate
driven plant is n
owned by the thi
generation of t
same family

UNDER the br
est trees on
souri, stands
mill in the
with its origi
structure, wit
boards of bla
its foundation of solid r
Dallas, 12 miles from Kan
Since 1832, except for
fought in the Confederate
time-worn grinding burrs
Today, motorists drive o
afternoon in the atmosph
James Fitzhugh, one o
into Western Missouri in
for his mill. With an ax
available, he chopped dow
ber for building. There w
choose the finest trees.
selected straight-grain h
cluding heavy joists, w
oak. Black walnut, the
for a grand piano, gave
The builder used no nai
gether with hickory peg
In that construction li
strength after the pass
true that a shingle ro
clapboards of the past
only to check the leaks
had so decayed that it
After operating his m
sold it to Anthony B. W
bins Watts, son of A
24 years, and he conti
ning it. Then Anthony
miller on Indian Cree
and his son, Edgar B.
shadow of its eaves,
owner is 50 years old.
Throughout the 90
out four water wheels
construction, now is i
still as they were in
One of the pairs of
millstones, was brough
other pair, in constant
from Vermont. Each
In spite of compet
their steam plants ar
ery, the Dallas mill s
out five bushels of
of white wheat flour
used for corn, the o
a corn sheller and a
Above the mill, a
for the entrance of
neath the floor, the
comes out on the
creek. That is all
pendable.
Old customers sti
output in preference
Some who have mo
even to California,
at the antique grist
the rich taste of go
meal.
Tradition has sp
the weatherbeaten

Jews

a person derive from stealing

deduce that they were taken
ed and does have eyeglasses.
Why should such a person
ses? But the response there-
aps that individual pushed his
d and forgot all about it, and
mine.
rrived at this conclusion, why
and say that I myself have

ad and found them perched

y are!" exclaimed the sage,
d cogency of his own reason-
ctacles from his forehead and
e interest.
, "it's good to have a 'gemoro'
found the glasses otherwise."

Mean 'Good Enough.'

Jew to purchase an esrog
Succoth (Tabernacles). An
fect in appearance. Any spot
size is enough cause to dis-
for ritual purposes.
er from Palestine or Greece
them range from $2 to $15

quite a large industry, re-
al.
had invested heavily in this
e consignment sent him from
be defective, all having spots
s, some large enough to dis-
e sacred fruit. Prospective
who were handed an esrog
defect naturally went to the
an opinion. Being true to
, the rabbi invariably told
tuents the truth.
ogim merchant came to the
took issue with him on th's
"Rabbi," said the distressed
alingly, "you will totally ruin
invested every cent I had to
ate my fellow Jews and now
ened with ruin. Is this my

you what to do," counseled
earted sage. "Henceforth
patrons two esrogim at a
when they come for an opin-
mply state which I think is
of the two."
opinion of the rabbi did not
with the sale of the ritual
the esrogim merchant was
n bankruptcy.

pensive for the Guest.

uch persuasion the wealthy
the congregation finally
nvite the itinerant preacher
e over Saturday.
nfortable, richly furnished
free faces of the host's fam-
ence of opulence and pros-
ame in for a good, hearty

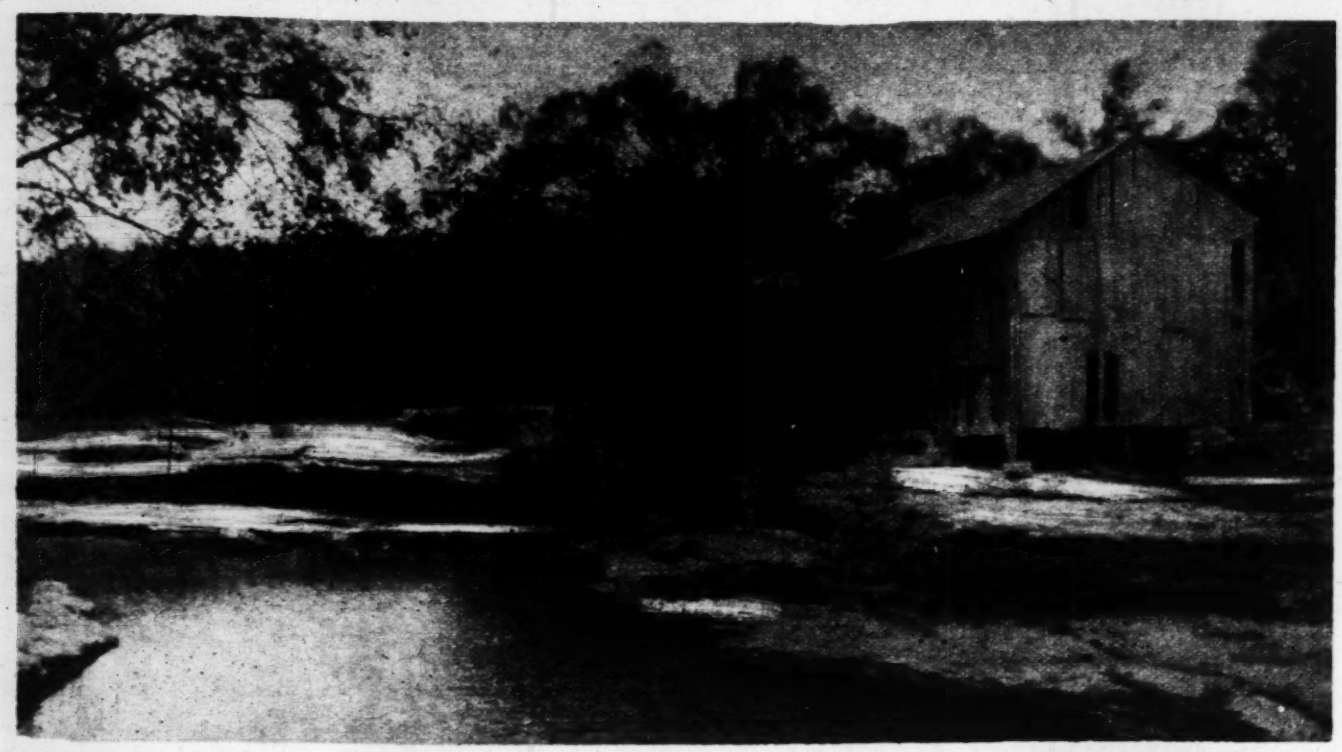
a loaf of white bread and
eof to his guest and to his
s pater familias continued
he guest, however,seemed to
to the white bread, which
With phenomenal rapidity
after another, to the horror
st. It looked as though he
upply of the precious pab-
re staring at the stranger
zement, winking their eyes
ers at the prodigious gas-
acher. Realizing that mere
em the visitor's onslaught,
"You know, Mr. Maggid,
ery expensive?"
ffed a large chunk of the
n.
thickly. "Is that so? But
t."

Career.

e future calling of his heir
instance of the local rabbi,
urchin of about two years,
ble and a bottle of wine.
e money, the solicitous fa-
dicate a business career;
would predict a rabbinic
now a predilection for the
come a drunkard.
n as he drew near enough
d the wine, deposited the
king the Bible under his
the room.
e father with certainty,
cian; he grabs everything

This Missouri Mill Has Been at Work for Ninety Years

Built in 1832, the stone burrs have ground away steadily since then, except when owner was in the Confederate Army—During the Civil War the mill was used to make corn meal for Union soldiers, and tradition says a woman spy for the South was executed near there by guerillas, after she had saved her lover, a Union officer — Water-driven plant is now owned by the third generation of the same family ::



The old mill at Dallas, Mo., as it appears today.

UNDER the branches of gnarled, old forest trees on Indian Creek, Western Missouri, stands what is said to be the oldest mill in the Middle West, still operating with its original machinery. The quaint structure, with warped and twisted sideboards of black walnut, is sturdy yet upon its foundation of solid rock in the creek bed near Dallas, 12 miles from Kansas City.

Since 1832, except for four years while its owner fought in the Confederate army, the hum of the mill's time-worn grinding burrs has sounded day and night. Today, motorists drive out to the scene and spend the afternoon in the atmosphere of an age gone by.

James Fitzhugh, one of the early pioneers, pushed into Western Missouri in 1832 and selected the spot for his mill. With an ax and such other tools as were available, he chopped down trees and got out the lumber for building. There was no reason why he shouldn't choose the finest trees. The water wheel was built of selected straight-grain hickory. All the studding, including heavy joists, was made of carefully chosen oak. Black walnut, the kind that now would be used for a grand piano, gave material for the sideboards. The builder used no nails, but fastened his pieces together with hickory pegs.

In that construction lies the secret of the building's strength after the passage of so long a time. It is true that a shingle roof now covers the hand-hewn clapboards of the past, but the shingles are there only to check the leaks and not because the clapboards had so decayed that it was necessary to replace them.

After operating his mill for many years the builder sold it to Anthony B. Watts, half a century ago. Stubbins Watts, son of Anthony, had worked there for 24 years, and he continued to aid his father in running it. Then Anthony died and Stubbins became the miller on Indian Creek. Last March Stubbins died, and his son, Edgar B. Watts, who was reared in the shadow of its eaves, became the miller. The present owner is 50 years old.

Throughout the 90 years, Indian Creek has worn out four water wheels. A fifth, of more modern steel construction, now is in use, but the grinding burrs are still as they were in the early days.

One of the pairs of grinding burrs, commonly called millstones, was brought from France 50 years ago. The other pair, in constant service for 74 years, was brought from Vermont. Each millstone is four feet across.

In spite of competition from the great mills with their steam plants and motors and improved machinery, the Dallas mill still operates at a profit. It grinds out five bushels of cornmeal and as many bushels of white wheat flour every hour. One set of burrs is used for corn, the other for wheat. Besides, there is a corn sheller and a corn crusher.

Above the mill, a niche was cut in the solid rock for the entrance of water into the mill race. Underneath the floor, the passing water turns the wheel and comes out on the other side, flowing back into the creek. That is all the power, but it is sure and dependable.

Old customers still patronize the mill, desiring its output in preference to that of the big, modern plants. Some who have moved away to various other states, even to California, send to Watts for cornmeal produced at the antique grist mill. It takes a Missourian to know the rich taste of genuine corn "pone" made from such meal.

Tradition has spun many a web of romance about the weatherbeaten old structure.

When the Civil War broke out, Stubbins Watts shut down his mill, locked the doors and joined the Confederate army. A few months later Union troops came into the district and finally an order was promulgated which forced all Southern sympathizers to depart and marked their property for confiscation. Throughout those turbulent times the mill at Dallas was spared from destruction because of its usefulness. Many a sack of meal was ground there for the Northern troops, while its owner was serving as a soldier for the South.

It was in those years, says tradition, that a love affair developed between a young Northern Lieutenant and a beautiful Southern girl, with the grist mill for a background. There the lovers met—it was their trysting place.

Although intensely loyal to her cause, the girl had a true affection for her lover. His love for her was noble, and his confidence unshaken. Other Union officers suspected her of carrying information to a band of guerillas, and of having thus caused the deaths of several Union soldiers. Some officers, envious of the Lieutenant's success, whispered it about that he might be the source of her information.

Such suspicions finally resulted in three Union officers spying on the lovers.

One night when the Lieutenant went to spend an hour with his sweetheart at the mill, the spies were outside, listening intently. The girl knew that he was suspected of gathering information for the Confederate cause and kept on her guard against surveillance by her lover's enemies. One of the trio outside happened to step on a stick, she heard the crack and felt certain there were Union officers outside.

Unknown to her lover, the girl really was aiding regular Confederate soldiers and guerillas by gathering information about the Union forces, their movements, plans, etc.

That very night she had with her a letter directing her to get certain information concerning the Union troops. Fearing that the spies had heard their conversation and were bent on getting evidence to convict her lover of treason, despite his loyalty to the North, she instantly devised a plan to save him.

Clasping her arms about his neck she softly whispered words of love. Then she made him promise that he would thank her in a loud, businesslike tone for the objects she was about to hand him. This conversation they carried on in whispers. Then in a clearly audible voice she said:

"Concealed on my person, dear, are some documents that you desire. They will give you all the information that you need. If you will withdraw for a moment, I will produce them and from then on my destiny will be in your hands. Without your love I would not care to live."

Much mystified, the Lieutenant withdrew, as she had requested. A few moments later she asked him to return to her.

"Here are the documents," spoke a clear, feminine voice.

He took them, saying in an official tone:

"Thank you."

Then the watchers broke in, lighted their lanterns and put both the girl and the Lieutenant under arrest.

The senior officer, a Major, took possession of the documents, which were in a large envelope, sealed with wax. Opening the envelope, he began to read. The contents were instructions from a guerilla leader and from several regular Confederate officers, telling the girl to get and send them certain military information. The documentary evidence was sufficient to convict her as a spy.

The horror-stricken young Lieutenant found himself being congratulated on the ingenuity in his love-making which induced a spy to surrender her orders to him. And he was immediately released from his arrest. On the other side of the envelope, by the rays of the lantern, the Major wrote a notation of the circumstances under which the document had been obtained.

The group started toward the headquarters of the Union troops. Heavy flashes of lightning stabbed the sky, portending a heavy rain.

The roadway led through some heavy timber. About a mile from the trysting place—the old mill—the party heard a rustling in the bushes and then fifty rifle barrels were pointed out through the brush at them, after which came the gruff command to surrender.

Once again the heart of the lover went out to the man of her choice.

To the shadowy leader who stepped forward the girl gave the guerilla countersign and asked passage for the four men. Startled, the Union Major had dropped the envelope just as a brilliant flash of lightning illuminated the forest. The guerillas saw the letter fall, but said nothing.

The officers walked on, to safety, while the girl remained behind. Twenty minutes later the Union officers heard a volley of shots near where they had been halted. Back at camp, throughout the long night, the young Lieutenant wept silently on his bunk.

A reconnoitering party the next morning found the body of the girl riddled with bullets. Pinned upon it was the envelope upon which the Union Major had made his notations. Under these notations on the envelope was scrawled the word, "Traitor." The old tradition also says that the Lieutenant lost his reason after the war, and haunted the forest thereabouts for several years.

This is one of the stories about the mill at Dallas. Another had for its heroine the daughter of an Indian who lived nearby some 10 years prior to the Civil War. A chief had sought her hand in marriage and offered a goodly amount of money, ponies and other Indian property to the father. The girl hoped that her parent would consent. Desiring to please the visiting chief, she obtained some meal from the mill and baked him a good dinner of corn "pone." The suitor was pleased with the dish and, believing that she had ground the meal herself, he doubled his offer and was successful.

After marriage, when the chief had taken her twenty miles south to his own territory, he learned that she could not make such meal.

He commanded her to try, and built a small mill like the one at Dallas, and when she failed he became very abusive. His harsh treatment of the girl caused strife between the two tribes, which resulted in a tribal feud. The trouble was settled when 20 braves went to the mill and bought a large supply of meal.

Many of the corn "pone" hoecakes that fed the James boys were made from meal ground at the Dallas mill. The parents of Jesse and Frank James obtained meal there quite frequently, although they did not live in the immediate vicinity.

The present miller does not buy new machinery because, he says, he does not need it. Indian Creek is still the cheapest source of power, notwithstanding modern inventions, he says. His mother, widow of Stubbins Watts, is a direct descendant of Daniel Boone, and lives at the family homestead near the mill.

The Man Who Talked

By RICHARD WASHBURN CHILD

SURELY is it not necessary to describe E. Sanford Jamison. Well-known enough he was as the active president of one of New York's larger public service corporations. He is one of the men who are said to think in millions while other men are thinking in hundreds. Still young, he wears a bow tie blithely; plays enough polo and tennis, and does enough motor-boating home down the sound to be brown and fit and have a waist line not yet conspicuously convex. He may be 45, but that is no reason why he should not make love to a ripe lass of 23 and win her if he can.

She was Dolly Cavour, claiming, they say, descent from the Emperor Frederick Barbarossa. Anyway, she had red hair, called lovely by everyone, and, all in all, was a particularly fresh, complete and wholesome personality. No one could gainsay it who ever saw her come in for a hunt breakfast after a ride over the West downs of an autumn morning. And E. Sanford Jamison, who could say no with all the tart finality of the two-fisted he-American Napoleon of business, could never have said no to her.

They used to say at the Country Club that she was marked to say yes to him. He not only had force, but also finesse; he was not only a sledge-hammer man, he was also the possessor of that valuable thing known as a fine Italian hand. Every now and then there is a business man who thinks at times in terms of fine, high intrigue. The Jamisons have a long tradition of gentlemanly manners and fat wills; they still stand well after a century of American life upon the social top step, and they are cagy.

Somehow it never was suggested to Sanford to be cagy with Dolly. The thing came to him as an utter surprise.

* * * * * *

House party at the Bevans'. Gay dinner. Flash of diamonds, white necks, white shirt fronts.

Music on the terrace, where the twenty danced wildly. The garden, lined with cedars towering like cypress trees in an old Roman garden. The moon. The mist over the low sea. A whiff of delicate perfume, and Dolly by his side, with the garden path crunching sweetly under her silver slippers.

He threw his cigarette into the lovely pool, where it hissed as it dropped into the image of her white silk, her white neck and arms, the white aura about her lovely red hair. "Well," said he, with a sigh, and walked around the concrete curb of the water garden to stand above her. He appeared to have reached a decision.

"Hello, San," she said, in a cheerful, friendly way.

"Romance," he said.

She looked into the face of the moon and he thought he saw tenderness in her eyes.

"Quit looking at him and look at me," he said.

"Of course," she replied, in a low tone. "Of the two, you are the better looking man.

"And the moon is defunct."

She did not laugh nor move when he bent down and kissed her. Because she remained so silent and motionless, he wondered.

"You were not offended?"

"Well, I rather save my kisses," she answered. "Not that I haven't—but now I rather save them for the man I'm going to marry."

"You are going to marry me," he said, and no one could have told whether he asked a question or had passed sentence on her.

"No, San, dear fellow," she said, taking both his hands and pulling herself up to her feet, "I'm not going to marry you. In many ways I wish I were. You are a pretty good bachelor, as bachelors go. There are not many who play on an international polo team while they are still in college and then go downtown in New York and do what you have done while you are still young. The Cavours are rather proud of their ancestry, but yours is as good."

"And"——

"I was going on to say that you also have restraint in what you drink and do not think disproportionately of the other sex. It is good to find that in you, San, but don't tell anybody I said so, because in these days I should be thought a prude."

Jamison, who was used to exercising power of personality on boards of directors, was nonplussed. He felt himself a little torpedoed and sinking by the bows. Dolly Cavour was talking on in her skilled, diverting way while the bats swept like evil omens across the moon and the orchestra became a little plaintive and wistful in a pause between the jangles of the jazz. The great E. Sanford Jamison felt that if he was not entitled to a triumph he was at least entitled to a tragedy. It was not to be turned into a mere light tete-a-tete.



She looked into the face of the moon and he thought he saw tenderness in her eyes.

He took her soft wrist. "Do you understand?" he asked.

"Yes," she said. "But, San, there's no use—certainly not until"——

She looked down at the water lilies, pale as the light illuminating their half-closed petals.

"Somebody else?"

Dolly was nervous now; she felt along the outstretched hand of a flowering shrub heavy with the scent of blooms, and broke it off as if to divert any possible cruelty from her old friend to some less sensitive thing: "Yes, San."

"I'm an old friend," he said, urging reasons for confidences. His voice chattered as if he were cold, just as the old champion's voice chatters when he wakes from the knockout which has robbed him of his title.

"You are," she admitted, almost fervently. "But somehow, San, the one thing I wonder about in you is your love of success."

"You mean that I will do anything to win?"

"Yes, perhaps even cruel things."

"You love success yourself, Dolly."

"Almost better than anything in the world," she said. "That is why I am in doubt about the other—the other"——

"The other man. Who is he? He loves you, does he?" Jamison spoke fiercely.

"Oh, yes, he loves me. He says he does. He does, San, he does. I'll tell you. It is Owen Bowme."

Jamison uttered an exclamation. It was unintelligible, but it expressed complete stupefaction. A little later he asked: "You mean the man who is here—the man—— Why, I've only met him once or twice. From the West? That Bowme—who sat beside Leila Vernon and barely said a word to her?"

"Who would—who would who had any sense?" Miss Cavour replied, tartly. "She has only beautiful hair and lips."

But Jamison was still trying to find himself. "A young Western lawyer," he said. "Duluth, wasn't it? No distinction"——

"Not yet."

"No great success? He is not known widely."

"No-o. But he is not 35. I think—if he had a chance"—— Her voice died away so that both [illegible] to the distant waves on the beach below the [illegible] garden wall and below the rocks stretched out [illegible] the wall like black giants sprawling on the shore.

"Any good man ought to have a chance," said Jamison, significantly. He drew in a long breath. "Is that all?" he asked. "Is it only Bowme who stands between—us?"

She looked up again, so that the moon's light was [illegible] upon her face and upon the heavy string of the [illegible] Cavour pearls upon her neck.

"Well," said Sanford, with a [illegible] coarse, bulldog look settling [illegible] his fine mouth and chin, "anything you want, Dolly, you shall [illegible]"

The king had spoken.

"Let us go back," he said [illegible]

"Let us go. They are playing my favorite thing, and [illegible] hostess always dances at least once with me."

They climbed the terrace steps and wandered between the oleanders in their great tubs into the light of the [illegible] lanterns where the punch bowl gleamed and the players of the orchestra tested their instruments softly and close to their leaning heads.

"There you are, Dolly!" said her uncle, who was still a great beau.

Jamison walked across the polished tiles, imported by the Bevans family from Spain. A curious little smile was curving his lip.

Owen Bowme, who watched this smile approach, might possibly be thought by those who are critical to be a little too chunky of figure. There was something a little thickset, as they say, both in his face and in his body, and it spoke, perhaps, of some stalwart pioneer and agricultural ancestry which had tried Minnesota when the Indians still pitched tepees on the Mississippi's far bank. He had climbed up alone; with something of the same spirit of venture which took his forbears away from the East, he had returned to New York to pry his way into the practice of law in the midst of a wolfish and unfamiliar community.

Jamison noted him well now—his face rather grave, but still lit by the expectancy of [illegible] touched youth; his honest and rather mischievous blue eyes; his hair, already turning gray; his competent hands. Well, these were not ordinarily the kind of hands into which a prize like Miss Cavour would fall. It usually took a great deal of earnestness, humor and honesty to make up to girls in her set for even the faint suggestion of awkwardness surrounding young men of Owen Bowme's type.

Jamison was quite aware that his coming up to Bowme would be an occasion for the ambition of the younger man to give, at least, a little leap. Any young lawyer might have aviated; Jamison had his place, and it was now the whisper of the street that he was to be made president of a large bank combine. Even Sanford's nod across the tables of the Midday Club had become worth something.

"Hello, Mr. Bowme," he said. "I hardly had a word with you before dinner, and now that we dance with our perfectos there was not a chance for us to chat."

He spoke as if he had attended the dinner merely to make the other man's acquaintance. "Have a bit of the punch."

"No, thanks."

Jamison sized up his man. He listened to him discourse with a pointed paragraph on the latest Supreme Court decision.

Bowme's voice! After all, if he had obvious distinction, it was in his voice. Its timbre was deep; it was even in itself convincing. Had Bowme said gravely, "Black is white," no end of persons would have believed it to their dying day. It was never necessary for this young man to speak with vehemence; all his words, even those softly spoken, were vibrant with a peculiar fervor and honesty and finality. It was that deep-throated voice. There is only one equal to it in the United States Senate, and it has been called the biggest vote getter in the country.

Jamison smiled again. "Look here, Mr. Bowme," he said, almost deferentially. "Perhaps you can help me."

"Yes, Mr. Jamison."

"Rather confidential."

"I understand."

— One

"The story of the combi
and the four banks is well
head the new institution. T
dous, particularly at this cri
and I'm looking for men."

Bowme laughed in a ple
he asked quickly, sharp, in

Jamison walked across to
cigars were and cast one
Dolly Cavour, under the
silk, her white flesh, her w
thing of eternity, just as
ing, suggested something
present. He came back w
villas in hand, holding
younger man. It was a
box of oats under the no
concealing a bridle in the

"You said I might not
he said. "Well, I am. It'
to come along, say at twe
give you one of the vice p
we'll have vice presidents
will ever have bowing acq
but there will be a job f

"And what?" asked t
tense, for no doubt he w
also Dolly Cavour in the

"My idea is rather
slowly. "The truth of the
tofore has always turned
Rather, let me say, it h
are the ultimate source
have been allowed to di
banks were enemies of

"Fundamentally, that
flecting, as if to be sure
squarely, with all four l
science.

"Briefly, then," said
time to the music and
gay dancers and their fli
and little feet in gold
"briefly, then, I'd rather
as the voice of the ban

Bowme wet his lips.
cisively.

"Very kind," Jamison
success. I'm motoring
Point now. Good night

He stopped for a mom
nothing immediate abou
form my promise in a

She appeared a little
meditative about her ov
"You're a dear," she
immediate. He knows.
make his mark first.
—white of you."

He smiled again, and
success."

And with that he fo
his car, purring in a
the pines.

* * *

No one could doubt

Bowme himself s

— One of the Best Stories by the U. S. Ambassador to Italy

"The story of the combination of trust companies and the four banks is well founded, Bowme. I'm to head the new institution. The responsibility is tremendous, particularly at this critical time in world finance, and I'm looking for men."

Bowme laughed in a pleased tone. "Not for me?" he asked quickly, sharp, intelligent, alert.

Jamison walked across to the little tabaret where the cigars were and cast one scrutinizing glance toward Dolly Cavour, under the Chinese lanterns, her white silk, her white flesh, her white pearls expressing something of eternity, just as her hair, red and shimmering, suggested something of the ardent, vital, living present. He came back with the open box of marabillas in hand, holding it out ingratiatingly to the younger man. It was a little like one who shakes a box of oats under the nose of a fugitive horse while concealing a bridle in the other hand.

"You said I might not be looking for you, Bowme," he said. "Well, I am. It's at your risk. If you want to come along, say at twenty-five thousand a year, I'll give you one of the vice president jobs. As you know, we'll have vice presidents enough so that none of them will ever have bowing acquaintance with all the others, but there will be a job for you."

"And what?" asked the young Westerner, rather tense, for no doubt he was thinking that this meant also Dolly Cavour in the end.

"My idea is rather new," said Sanford Jamison, slowly. "The truth of the matter is that banking heretofore has always turned its back on public opinion. Rather, let me say, it has forgotten that the people are the ultimate source of assets and investment, and have been allowed to distrust their banks just as if banks were enemies of the people."

"Fundamentally, that is the truth," Bowme said, reflecting, as if to be sure that his admission would stand squarely, with all four legs upon the floor of his conscience.

"Briefly, then," said Jamison, tapping his cigar in time to the music and emphasizing the steps of the gay dancers and their flick and flash of patent leathers and little feet in gold and yellow, green and silver—"briefly, then, I'd rather like to have you come with us as the voice of the bank."

Bowme wet his lips. "I'm for that," he said, decisively.

"Very kind," Jamison said. "You will make a great success. I'm motoring over to my own place on the Point now. Good night."

He stopped for a moment by Dolly Cavour. "There is nothing immediate about this?" he asked. "I can't perform my promise in a moment."

She appeared a little vexed and a little curious and meditative about her own vexation; finally she smiled. "You're a dear," she said, lightly. "There is nothing immediate. He knows. We have spoken of it. He is to make his mark first. If you help, San, it will be very—white of you."

He smiled again, and said: "After all, you, too, love success."

And with that he found his chauffeur and went in his car, purring in an eight-cylinder way off among the pines.

* * * * * * * *

No one could doubt the growth of Owen Bowme as it followed that evening. From the obscurity of the Nearly-Theres he entered the fraternity of the Arriveds. When it was expected that the Bankers' Association of the United States was to hear E. Sanford Jamison at its annual meeting, Jamison was said to be quite ill. To speak for him and in his stead came one Owen Bowme. Oh, he was a vice president of the institution, eh? So that was it? Well, well! And listen to him. The after-dinner speech was usually so dull, or if not dull, was so trivial. Not Bowme's. It was much too good a performance. It showed keen knowledge of the world's financial problems.

The guests of the big convention banquet agreed that it was the speech of the evening. The press associations carried almost every word of it. A weekly financial review printed a picture of Owen Bowme and mentioned the great trust company with which he was now associated; it said that he had "hit the nail on the head." Even Dolly Cavour read with a thrill the account of that speech with her coffee served in a dainty set in her luxurious bed. She felt in touch with virile American manhood. And he was hers—if she wanted him—this good-looking Bowme from the West.

"I know men," said Sanford Jamison at the board meeting. "I picked Owen Bowme!"

The Rotary Club of Buffalo, N. Y., the Chamber of Commerce of some big place in Massachusetts, a convention meeting in Washington, D. C., where the President of the United States was to be the guest, and, all in all, some twenty-five other dinners, banquets and meetings asked that Owen Bowme be sent if, of course, the great Sanford Jamison himself could not come to address them.

"Really," said Jamison, with apparent sincerity, "the man has a wonderful advocate's skill; more than that, he has a wonderful voice. After all, I think I know men."

Bowme himself showed remarkable poise as a meteor blazing across the world of conventions, banquets and annual meetings.

Dolly Cavour thought so. She read with a friendliness almost amounting to a kind of maternal pride, the morning papers' accounts of Owen's words. Sitting up in her high Italian palace bedstead, with her coffee growing cold on her lap, she devoured the reports of what the man who had spoken so persuasively to her had said on such and such a financial subject at such and such a time to such and such a gathering of masters of finance and business. If the conscientiousness of Bowme's analyses of foreign exchange, the effect of tariffs and other economic walls, and so on and so on, made her scowl as if somehow she was willing to admit with shame the inadequacy of her understanding, nevertheless she found herself able to engage with a thrill in the intellectual flights taken by her cold-storage and deferred lover.

"It is quite wonderful, Owen, how you can make banking seem like some tremendous self-sacrifice," she said to him.

"I knew my man," said Jamison. "He can put a soul into business."

The board of directors of the "institution," as the officers like to call it, speaking in an italicized manner, began to see the value of "putting a soul" into the midst of their activity. It gave a comfortable sense of great good-heartedness and required no effort on their part. Owen Bowme was doing it for them.

He had become the grand gesture of the bank, and the board increased his stipend by a nonchalantly appropriated ten thousand.

* * * * * * * *

At the Reading-Huntley's ball in the middle of the winter season, E. Sanford Jamison, glorious as always in evening dress, bent over Dolly, with her plate of dainties summoned from the far corners of the epicurean world. "My dear girl," he was saying to her round little shoulder, "I do not see Owen Bowme with you tonight."

"No. He is a little fagged. He wrote me a note."

There must have been something ardent in the note, for Dolly for a moment cast her glance downward.

"So those were your mother's diamonds," Jamison said, with one of his characteristic diversions from his own line of thought—a line of thought which one suspected always ran its own course without diversion of any kind.

"Yes."

"It would not do for you to marry a poor or unsuccessful man," he said, laughing. "You are much too—what shall I say?—rare, precious, daintily regal."

"Nonsense! You are too old a friend to flatter me. And besides, though I suspect you are a tiny bit right, San, I want you to know that I'd rather like to picture myself as brave and worthy enough to be above worldliness—certainly in cases of love."

"I often wonder whether you have really ever loved anyone," he said, in the form of a leading question.

She ran her fan, of rare feathers, through her half-closed fingers. She did not answer, and the evasion appeared to be a clear admission that perhaps the banker was right.

"Some day something will stir me," she asserted. "I am sure of that."

"Of course," he said, smiling sardonically. "It would be interesting to know just what emotion will lead you along the path of the awakened heart."

There was an awkward pause.

"Needless to tell you that Owen Bowme is a great success," he said. "I told you I would do what I could to help. For I love you, Dolly. Don't be alarmed. I'm not getting sentimental. On the contrary, I was going to say that, after all, my part was nothing. Bowme has made his own way magnificently!"

He told her solemnly all that he must have guessed Bowme had told her—of the latter's brilliant rocketing as an oracle of the banquet. He listed the virtues of Bowme—sincerity, voice, ability to collect and digest facts, his subtlety as an advocate, his wisdom in restraint of statement.

"And yet," said Jamison, "there has only been the test of a year. Do you think he has quite proved that he is the permanently successful man you deserve for a mate?"

"No," she said. "But I have faith. And if you are worried, San, that I may do anything precipitate, I'll tell you as an old, old friend that he understands well enough that there will not even be any announcement under two years."

"Wise," said Jamison. "Like you, Dolly—wise! Yours is the vital nature of Venus, but yours also is the poise of Minerva!"

* * * * *

She felt the wisdom of that goddess, perhaps, when a month later she received the long letter—the longest Owen had ever written her. The postmark was Duluth; he had gone back to see his mother.

"I have played hooky from my job and will get four days of change," he wrote. "If the truth is told, I had to cancel seven engagements to do it, and this leads me to tell you that I never supposed the world held so many persons who wanted to hear any one man talk—particularly me. There is something intoxicating about it, so that it makes life a bit unreal—and wonderful. * * * Owen Bowme is a name I see so often! I have a strange sensation that I have never seen that man and do not know him.

"Sometimes my own voice does not sound to me as if it were mine. * * * I go to Atlantic City to the big railroad convention on Thursday, then back where I can see you and we can have one of our walks. * * * After all, I feel always a strange sense of emptiness of life. But I can write no more; a book entitled 'Railroad Operating Costs' is open before me, threatening my mind with tables of comparative statistics. My job is to make them quite romantic, and I have no heart for it. There is only one ro-



Bowme himself showed remarkable poise as a meteor blazing across the world of conventions, banquets and annual meetings.

mantic thing, dear one, in my world."

Dolly looked in the proper morning newspaper for the report of that convention in Atlantic City. It occupied a column and a half, most of it given over to a speech by a Congressman, of whom she had never heard, the author of some piece of railroad legislation the name of which was Greek to her. At the bottom of the report it said: "Owen Bowme of New York and W. D. F. Murray of the British Ministry also spoke." Her smooth forehead knit in perplexity.

She asked E. Sanford Jamison, who came over to her and Jane Scolton when they were having tea at the Ritz after Mrs. Wardwarth's bridge, whether he had heard Powme's Atlantic City address.

"The best thing he has ever done!" was the banker's comment. "Of course, a great many of those present had heard Owen before this winter, but it was splendid—excellent!"

Dolly Cavour preferred to walk home alone in the cold, thinking. The sharp air deepened the color in her cheeks, but it also cleared her mind and deepened the color of her opinion.

Some time in March Jamison was dictating a telegram to Miss Shaw, his perennial stenographer, whose hair was white even at 30:

"Regret exceedingly that previous engagements prevent my speaking at banquet of your association on April second. My regards."

"You never speak?" said Miss Shaw, lightly, over her thin lips.

"Never."

He took up the letter from the president of the Hardware Manufacturers' Association and read the paragraph beginning: "We feel that Mr. Bowme is already too well appreciated by our members, who, of course, have listened with great pleasure to his words on many occasions, to urge now that he be placed upon our list of speakers, which is already too long. But, my dear Mr. Jamison, if you could find it possible"——

Jamison looked about at the chaste marble wainscoting of the president's room and threw the letter into the inlaid mahogany file basket.

"Never," said he. "Bowme has been a great success."

"Oh, Mr. Jamison, you do know men!" said Miss Shaw on that occasion. Her face was stony. It had learned to be.

In April the board of directors held their meeting and old Canford burst forth. He is a peppery, aged martinet, whose old-fashioned, conservative bank still holds its own. His face is the face of dyspepsia.

"What's this increase in the overhead expense?" he snarled. "It ought to be pared off instead of this damnable distention."

Jamison said, patiently: "We would be glad of suggestions, sir."

The old man caught the satirical import of the president's words and the flavor of challenge. He sprang to the fray. "Well, I'll make one," he barked. "Here's thirty-two thousand a year for Owen Bowme. Owen Bowme? Owen Powme? I'm sick of the name, and so is everyone else. It's got so a man can't go to dinner without hearing the outpourings of a man who never did a thing in his life. I'd rather have the toastmaster call on one of the waiters for a change. The world is full of talk. There is a passion for talk. It's all talk and no action. That's the trouble with the world—talk, talk, talk, words, words, words. So bring on Owen Bowme. I'm tired of him, everyone else is tired of him; if you happen to be absent, you get what he said in a pamphlet that costs money to print and is read by no one. Owen Bowme is like the Anvil Chorus from 'Il Trovatore'—he's been played too much."

Canford gave a last breath for a snort.

"I'm inclined to agree," Palmer of the Occidental Ship and Trading Co. said, quietly.

"Very well, gentlemen," Jamison said. "I rather suspected that this would be your opinion in the end." He added under his breath: "I think I know men."

* * * * * * * *

It was not altogether a mere coincidence that Margery Bevans and her invalid husband gave a week-end party at the villa on the Long Island shore. The warmth of an early spring had its effect. There would be a moon. Furthermore, San Jamison had baldly suggested it; he had said: "Do you remember that other—it was quite wonderful!"

The night of the dinner a great dark cloud had hovered threateningly over the sunset, and Margery Bevans had said they would have to feed inside. But the wind dropped, the thread of the cloud fell over the edge of the West, and while the candles burned above the white linen, the sparkling glass and the pinks and greens of her famous hors d'oeuvres and the white and pink hands of the ladies, the moonlight fell in a gentle white veil over the tall cedars and the white marble and dark greens of the garden.

Dolly Cavour, always whimsical, wandered off alone, after the cigarettes were lit, down the gravel path. Jamison volunteered to tell her that they were all going to dance again, and went after her with Margery Bevans' voice following, as she called: "Dolly has a poetess hidden in her. Tell her to suppress it tonight. Six in the morning is the test for poetesses!"

He found Miss Cavour leaning on the rough granite wall at the far end of the garden, looking out over the mysterious, luminous sea. "Dolly."

"Hello, San."

"I've come back."

"Come back?"

'Yes, I'm the same old lover. Kept still all these months, but it's no different."

"Don't talk nonsense, San."

If he had listened intently, he might have sensed a menace in a new note in her voice; instead he was eager to talk. "Bowme has had his chance," he said. "You know that."

"Yes—and I know the outcome." She shook her head, and the glorious red of her hair took the moon's light for a nick of time.

"It is not exactly the thing for you, is it? I'm afraid he has talked himself to death."

She was silent.

"I want you to marry me, dear," he went on, leaning nearer to her meditative head. "There isn't much I cannot give you."

"You really propose that I"——

"Yes."

"Well, San, we are alone. Get ready, San. We are quite alone."

He looked up a little frightened. Miss Cavour was pointing to the sound of other steps coming down the path.

"I've only a moment," she said. "I suppose this is Owen coming. I asked him. He wanted to tell me, I suppose, that he has failed—failed miserably, dropped to the bottom, caught all that means utter disarrangement—that he is even ridiculous, cheap—a common, undistinguished failure, plus absurdity; that he has, as you say, talked himself to death. I've only a moment to speak to you." She was breathing fast.

"Yes, dear."

"Well, San, you knew. You said you'd give me what I wanted in him. You knew all the time what the end would be. That was the kind of love you had for me—nothing but a selfish, intriguing wish for possession."

Her lips closed tightly before she asked: "And now that you have wrecked my hope, do you know what you can do?"

Jamison drew himself up. "Be careful what you say, Dolly."

"You understand me perfectly."

He walked quietly away, treading a little softly, as if to make a covert escape, and she turned again to gaze out over the mysterious sea.

* * * * * * * *

A few minutes later it was plain enough to Margery Bevans, who stood with Jamison on the edge of the terrace, that a woman of Dolly Cavour's intelligence must have intended that anyone who was looking should see.

The moon was quite bright still, though it had dropped near enough the horizon to be losing something of its white chastity in a blush. It outlined everything in the garden. It outlined Dolly Cavour.

She had moved one of her slender, graceful arms out and taken Owen Bowme's chin in the palm of her hand and raised it upward. It gave the impression of one who lifts a broken spirit. She must have known that anyone who looked could see, or perhaps it was nothing to her that she might be observed when she put herself with such complete abandon into Owen Bowme's arms.

"Well!" said Margery Bevans, in a voice disclosing a touch of embarrassment. "It appears—settled."

Jamison was staring with all the complete surprise of immaturity. For a moment he felt young and untutored indeed. If the wrath of impotence and defeat was in him, he concealed it as he turned away and allowed the yellow light of the lanterns to fall on his face. "Yes," he said, pulling his words. "Settled. Something must have awakened the things that slept somewhere in Dolly Cavour. I thought I knew"—

"Men," supplied Margery Bevans, who has much of insight. "But, my dear San, I fear you know very little about women."

(Copyright.)

AMERICANS TO AID RUSSIAN SCIENTISTS WITH LITERATURE

AN AMERICAN Committee to Aid Russian Scientists With Scientific Literature has been formed to supply Russian men of science with the results of American scientific work accomplished since 1914.

The committee consists of Dr. Vernon Kellogg, secretary of the National Research Council, chairman; Dr. L. O. Howard, chief of the Bureau of Entomology, Department of Agriculture; Dr. David White, chief geologist, U. S. Geological Survey, and Dr. Raphael Zon, chief of forest investigations, U. S. Forest Service. It has arranged with the American Relief Administration to receive contributions of scientific literature at New York and transport them to Russia.

The American committee is a voluntary and temporary organization of scientific men and it has no money for the purchase of scientific books, periodicals or papers. It has therefore called upon publishers, societies and individual authors to contribute copies of their publications to scientific institutions through their organization.

Through many sources appeals are coming from Russian botanists, zoologists, chemists, physicists, geologists, engineers and others for the recent literature in their respective fields. The craving of these men for contact with the rest of the scientific world is very great.

The committee desires chiefly to obtain scientific books, scientific periodicals, authors' reprints, publications of Government and state scientific bureaus, scientific institutions and university presses which are of an original scientific character or contain technical information, and which have appeared since 1914.

There is in Russia a fairly large number of scientific institutions. It is out of the question at the present time to undertake to supply adequately all those institutions with literature, but the committee hopes to provide at least six copies of each publication, since it feels that this number may meet at least the more urgent needs of the Russian centers of scientific endeavor at Moscow, Petrograd, Kazan, Kiev, Odessa, and a few other principal university cities.

WHY AIRPLANE RIDE HAS CURED SPEECH DEFECTS

ALL the genuine cures of speech defects which have been made by sending patients on airplane flights probably could have been brought about through psycho-analysis, declare scientists at Washington, D. C.

Dr. Charles H. McEnerney, executive officer of the United States Public Health Service, and the first physician successfully to treat speech disorders by regularly prescribed airplane flights, says that the cases he has treated in this way are those which previously he had definitely diagnosed as hysteria and was perfectly certain that what was required was to make the patient forget himself. The object of the air trip was to scare him so as to overcome the inhibition which prevented his talking.

Dr. C. E. Seashore, head of the division of psychology of the National Research Council, says that this matter of shocking the nervous system into a normal condition is entirely possible, but that the psychologist could do the same thing by the use of hypnotism or merely through ordinary suggestion.

"No mere riding tamely along in a passenger plane on an even keel is likely to cause a person to regain his talking powers," Dr. McEnerney says. "When the patient feels himself being taken up 12,000 or 14,000 feet or more, and then suddenly the machine does a nose dive or a loop-the-loop, the sufferer from hysteria is likely to forget his other troubles in the presence of danger.

"I selected the airplane for my work because it was the most convenient means at hand. The same thing might have been accomplished by tieing the patient to the railroad track. The novelty, surprise or scare are the main features of the cure. Aviators could not be helped because they would be used to the air thrills.

"There may also be some beneficial effect from the high altitude. It is generally recognized in the treatment of throat trouble that high, dry atmosphere is advantageous. The upper air is rare, germless and pure, and aviators claim that they feel much better when they are aloft.

"When I take a patient airplaning, I accent the possibility of the rare gases of the upper atmosphere helping him. They may, you know. As far as we know definitely, however, the airplane flight makes a man talk by scaring him, and it might also render a talking man speechless in the same way."

Scaring a man to speech is the doctor's application of mother's home remedy of curing hiccups by frightening her child.



"$2800 in 2 HOURS!

—is what your Genuine Chinese Good Luck ring brought me," says Fannie Brice. Hundreds tell us our ring brought success in love, business and financially. Ours is the genuine and original ring, stamped inside with the 4 . Believed by Ancients to bring Good Luck, Health, Happiness, Prosperity. Solid Sterling silver. Price, Postpaid. Cash with order $1.50, or, C. O. D. $1.60. THE ZANZIBAR CO., Dept. 221, 189 West 42d St., New York City.

DON'T WEAR A TRUSS



BROOKS' APPLIANCE, the modern scientific invention, the wonderful new discovery that relieves rupture, will be sent on trial. No obnoxious springs or pads. Has automatic Air Cushions. Binds and draws the broken parts together as you would a broken limb. No salves. No lies. Durable, cheap. Sent on trial to prove it. Now on sale in stores. Don't be fooled by imitations. Look for trade mark signature of C. E. Brooks and his picture on every appliance. None other genuine. Catalog and measure blanks mailed free. Send name and address today.

C. E. Brooks, Inventor
Brooks Appliance Co., 760 H. State St., Marshall, Mich.

Rupture Cured

In 30 Days or No Pay

Write today for our GUARANTEED Proposition and free copy of book describing this wonder treatment, and record of marvelous results obtained. Just send your name and address to DR. ANDREWS, 416 KOCH BLDG., KANSAS CITY, MO.

Railway Mail Clerks

Get $1600 to $2300 Year

MEN—BOYS OVER 16
SHOULD WRITE IMMEDIATELY

Steady Work
No Layoffs
Paid Vacations
Common Education Sufficient.
Send Coupon Today—SURE



Franklin Institute, Dept. G262, Rochester, N. Y.
Sirs: Send me without charge, (1) sample Railway Mail Clerk Examination questions; (2) schedule showing places of coming U. S. Government examinations; (3) list of many Government jobs now obtainable. Name.....
Address.....

itive head. "There isn't much
hat I"——
one. Get ready, San. We are
frightened. Miss Cavour was
other steps coming down the
she said. "I suppose this is
him. He wanted to tell me, I
lled—failed miserably, dropped
all that means utter discour-
ven ridiculous, cheap—a com-
ilure, plus absurdity; that he
himself to death. I've only a
." She was breathing fast.
You said you'd give me what
new all the time what the end
kind of love you had for me—
triguing wish for possession."
before she asked: "And now
my hope, do you know what
up. "Be careful what you say,
perfectly."
, treading a little softly, as if
and she turned again to gaze
sea.
• • • •
was plain enough to Margery
Jamison on the edge of the
f Dolly Cavour's intelligence
t anyone who was looking
bright still, though it had
e horizon to be losing some-
tity in a blush. It outlined
It outlined Dolly Cavour.
her slender, graceful arms out
's chin in the palm of her
ard. It gave the impression
spirit. She must have known
could see, or perhaps it was
might be observed when she
complete abandon into Owen
Bevans, in a voice disclosing
nt. "It appears—settled."
th all the complete surprise of
ent he felt young and untu-
ath of impotence and defeat
it as he turned away and al-
f the lanterns to fall on his
ulling his words. "Settled.
akened the things that slept
ur. I thought I knew"——
y Bevans, who has much of
San, I fear you know very
(Copyright.)

RATURE
ls, authors' reprints, publica-
tate scientific bureaus, scien-
rsity presses which are of an
er or contain technical in-
e appeared since 1914.
rly large number of scientific
the question at the present
y adequately all those institu-
the committee hopes to pro-
f each publication, since it
ay meet at least the more
ian centers of scientific en-
grad, Kazan, Kiev, Odessa,
university cities.

ECTS
f mother's home remedy of
s by frightening her child.

WEAR A TRUSS
BROOKS APPLIANCE, the modern scientific invention, the wonderful new discovery that relieves rupture, will be sent on trial. No obnoxious springs or pads. Has automatic Air Cushions. Binds and draws the broken parts together as you would a broken limb. No salves. No lies. Durable, cheap. Sent on trial to prove it. Never on sale in stores. Don't be fooled by imitations. Look for trade mark signature of C. E. Brooks and his picture on every appliance. None other genuine. Catalog and measure blanks mailed free. Send name and address today.
ventor
Co., 769 N. State St., Marshall, Mich.

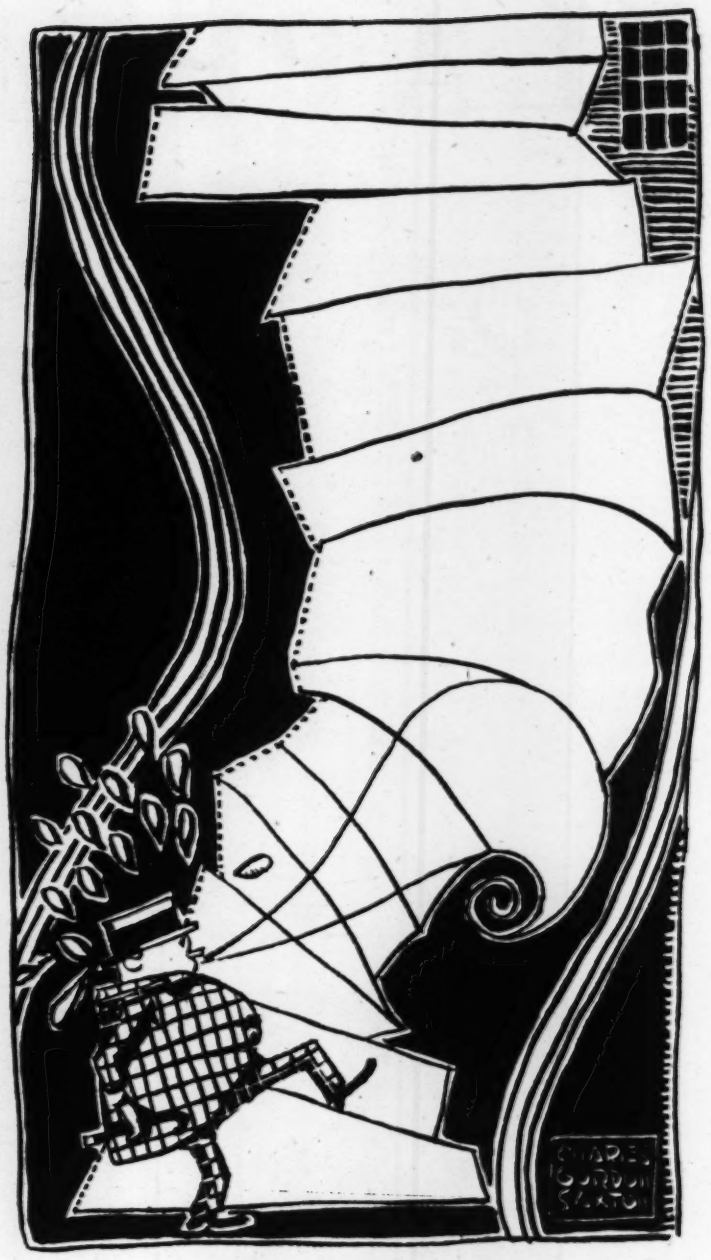
VANTED!
U.S. RAILWAY
MAIL
CLERKS
Dept. G262, Rochester, N. Y.
harge, (1) sample Railway Mail Clerk
(2) schedule showing places of exa-
inations; (3) list of many Government

The Vitalic Sniff

This new exercise is expected to scrap the elevators when everybody has learned how to mount stairs in comfort—Now a sniff and then a step will make the climber "full of pep"—After the technic of sniffing has been learned the finishing touches are put on by the vitalic sway ::



MAYOR HYLAN.



HERE is a new form of physical development exercise which has an odd quality The more you sniff at it the more good it does you.

Police departments in several cities are considering taking it up. A start already has been made in New York, where Mayor Hylan recently demonstrated the efficacy of the "Vitalic Sniff" by marching five miles at the head of the annual police parade and mounting the reviewing stand at the end without the slightest indication of fatigue.

"Can you climb ten flights of stairs rapidly without suffering lung fatigue or becoming short-winded?

"No, you cannot.

"Then can you climb five flights of stairs?

"You still answer in the negative.

"Even at three flights you shake your head.

"But Vitalic Breathing will make stair-climbing a pleasure and not a wearying strain."

That is the challenge thrown out by Thomas R. Gaines in his new "Vitalic Breathing" (Reilly & Lee), a book "dedicated to humanity," which outlines a novel and extremely simple method of preserving vigor, vim and perfect trim. The Vitalic Sniff and the Body-building Blow, practiced by the properly trained abdomen, chest and nose—mouth breathing is forbidden—aim to make upstanding, sunny-spirited men of us all. This has already been done, asserts Mr. Gaines, for Mayor Hylan and Police Commissioner Enright, who have completed their course of exercises on the roof of the Rodin Studios.

The Rodin Studios is a sixteen-story apartment house. Mr. Gaines and his pupils do not use the elevators. They apply the Vitalic Method while mounting the stairs. And anyone can do it, as no apparatus is required.

"A bodily infirmity," writes this physical culturist, "most often makes its presence known in the lack of ability to climb a hill or a flight of stairs. If you have to breath through your mouth while mounting, or if you are winded after a few minutes of it, you are not breathing properly, or you have not cultivated proper endurance by the daily use of Vitalic Breathing.

"It is my firm belief, founded on observation and tests by my pupils, that daily stair-climbing is an exercise that will remake the body unless one is suffering from tuberculosis or heart disease."

Here is a boon to housewives who suffer most from their daily task of stair climbing. To mount a dozen flights quickly, with a minimum of lung fatigue and without becoming short-winded or distressed, follow these directions:

"As you place your right foot on the first step, sniff in a short, jerky breath and hold it; as you place your left foot on the second step, take a second such sniff. As you place your right foot on the third step, forcibly exhale both breaths. Then immediately, at the fourth step, duplicate the procedure, and continue to breathe that way until you have reached the top. You will be astonished at how little lung fatigue you will experience.

"Do not forget to keep the mouth tightly closed while climbing—always use the nose for exhaling and inhaling. Endeavor at all times to inhale while the weight of the body is supported on one foot."

It will be seen from the above that Vitalic Breathing is simplicity itself and can be applied to all kinds of exercise besides that of stair climbing. The technique of hill-climbing is essentially the same as the method explained above. Swimming is the only form of movement in which Mr. Gaines allows mouth-breathing, or "gulping."

For walking and running, which are, after all, Nature's perfect exercise, Mr. Gaines has worked out complete tables for the alternating short sniffs and exhalations. They follow:

WALKING.

Steps	1	2	3	4	5	6	7	8	9	10	11	12	13	14	15
Slow walk.....A—	S	S	S	E	E	E	S	S	S	E	E	E			
Slow walk.....B—	S	S	S	S	E	E	E	S	S	S	S	E	E	E	
Fast walk.....C—	S	S	S	E	E	S	S	S	E	E					
Fast walk.....D—	S	S	S	E	S	S	S	E							
Fast walk.....E—	S	S	S	E	E	S	S	S	E	E					
Rapid walk.....F—	S	S	E	E	S	S	S	E	E						
Very rapid walk, G—	S	S	E	S	S	E	S	S	E						
Very rapid walk, H—	S	S	E	S	S	E	S	S	E						
If greatly winded, J—	S	E	S	E	S	E	S	E							
If heart is weak, K—	S	S	S	E	E	E	S	S	E	E	E				

DIRECTIONS.

A—Inhale three sniffs for three steps, then exhale in a gush covering three steps; do not exhale in sniffs.

B—Inhale four sniffs for four steps, exhale in a gush covering three steps.

C—Inhale three sniffs for three steps, exhale in a gush covering two steps.

D—Inhale three sniffs for three steps, exhale covering one step.

E—Inhale one deep sniff for first step, two short sniffs for second step, and one deep sniff for third step, exhale covering next two steps.

And so on.

RUNNING.

Strides	1	2	3	4	5	6	7	8	9	10	11	12
Slow running.....A—	S	S	S	E	S	S	S	E	S	S	S	E
Slow running.....B—	S	S	E	E	S	S	E	E	S	S	E	E
Fast running.....C—	S	S	E	S	S	E	S	S	E	S	S	E
Fast running.....D—	S	E	S	E	S	E						
If winded .....E—	S	E	S	E	S	E	S	E				

"These combinations of Vitalistic Breathing," writes Mr. Gaines, "have been thoroughly tested and will suit the great majority of people. Practice the combination best fitted to your breathing apparatus."

For those who find this method valuable and who wish to practice it still further, there follow a few special body-building exercises such as this:

THE VITALIC SWAY—Directions: Stand perfectly erect, with the heels about 15 inches apart. Bend the body and the head over as far as possible to the left side. Resist a tendency to lean backward or forward by keeping the head in line with the legs. As you proceed to bend the body, raise the right arm as high as possible well above your head and over to the left, touch your left leg as far down as possible with the left hand and raise the heel of the right foot off the ground (Figure 1). Then reverse the same motions to the right side (Figure 2). The knees must not be bent. In all there are four motions simultaneously executed: Bending the body, stroking the leg, raising the arm and lifting the heel (Figure 3).

"This is the best all-around stretching exercise I know of," says Mr. Gaines. "Much benefit will follow its practice two or three minutes daily. It stretches, stimulates and strengthens the entire body."

To use the Vitalic Sway as an exercise in mental concentration proceed as follows: As you bend the body to the left side and raise your right arm you call out loudly, "One." As you bend over to the right side and raise the left arm, you call, "A." Swinging back to the left side you call, "Two," and then to the right you call, "B," and so on until the entire alphabet is called off. Remember that the right hand represents figures and the left hand the letters of the alphabet. When you have mastered calling numbers and letters correctly, then proceed to the next stage, calling the alphabet backward. The first motion while raising the right hand call, "One," the second motion, while raising the left hand, call, "Z," and so on until you finish the alphabet at "A." Then proceed to the third stage, calling the alphabet backwards and forwards. Thus, as you raise the right arm and bend to the left, call, "One;" as you bend to the right, call, "A," then to the left, call, "Two," then to the right, call, "Z," then to the left, call, "Three," then to the right, call, "B," then to the left, call, "Four," then to the right, call "Y," and so on until the alphabet is counted and called correctly. In this fashion you are exercising your body and improving your memory.

BREATHING DIRECTIONS—Sniff in twice while throwing the arms to the right side, then forcibly exhale while returning arms to the left side. Breathe through the nose only. When using this exercise for concentration purposes breathe in the ordinary fashion, as you are using the mouth for speaking.

Thomas R. Gaines presents his own personal case as the prime illustration of the things that Vitalic Breathing can do for a man. At the close of his service with the United States army in the Spanish-American War, his measurements were as follows:

Height, 5 feet 9 1-2 inches.
Weight, 115 pounds.
Chest contracted, 30 inches.
Chest expanded, 31 1-2 inches.
Health and vitality in a most impaired state.

In 1920, after 22 years of practice with his new method, he measured:

Height, 5 feet 11 1-2 inches.
Weight, 185 pounds.
Chest contracted, 36 1-2 inches.
Chest expanded, 43 1-2 inches.
Health and vitality in a supreme condition.

This transformation was effected by an application of the principle of Vitalic Sniff to every phase of the man's physical life, including sleeping and eating. His regained vigor of mind and body has enabled him to achieve a position as executive chief of the largest department of a commercial establishment doing an annual business of $10,000,000.

Full instructions for following this brilliant example are to be found in Mr. Gaines' book, together with a glossary of anatomical terms which informs the reader, among other things, that "nasal" means "of or pertaining to the nose," and that the abdominal organs are "those organs located in the abdomen."

FLAPPERS

THE FEMALE OF THE SPECIES HAS A STURDY RIVAL NOW



Wally and Willy are out in the rain. What do they care? for the fact's very plain
Willy and Wally, these he-flappers jolly, Are off to a tea-talk with Milly and Molly;
Then they'll have water-and-tea on the brain.

HERE, ladies and gentlemen, you see before you the fruits of protest. Cast your eyes down this page of drawings and note the attitudes of the various youths pictured thereon. They make up a part of what is known notoriously as the younger generation. As such, they are destroying traditions, breaking through the barriers of environment, cultivating new views and shocking the world in general. They wear clothes men never have dared to wear before. They have revolutionized and almost done away with dancing. It is even rumored that they have invented new swear words. Those who don't drink tea drink liquor.

In helping his flapper sister protest against civilization, the flapper, or he-flapper, is unconsciously emulating her. Watch him as he walks down the street with a feather tucked snugly in his hatband. Note the long flapper stride. Witness the golf stockings and scarfs. Look at the literature he reads, the cigarette holder he uses. Then peek into the tea shops he frequents. It is said that the latest style of dancing is performed with the woman leading the man. Tobacconists report a greater sale of perfumed cigarettes and are putting out a daintier grade of pipes for the flopper to use. The girls are keeping address books and the poor men have no rest from the telephone all day.



Archie and Artie are happy and hearty, Having a soft-drink-and-cigarette party.



Flappers draw floppers to Country Club hoppers. Wonder what's wrong with their mommers and poppers?



What does the lounge-lizard he-flapper read? Flapperish tales, with a gourmandish greed.



Percy's a man-about-town, as you see, full of effeminate fancies and tea.

Reginald, even on working days, loathes anything anti-outlandish in clothes.

K·S·Lamb

Running-

lver of the Antigonis
tells of queer experie
tudy and exposure of
ous devices of fraudul
writers and spirit photo
—Heaven in one series
pictures was duplicate
Panama-Pacific Expos
another the spirit wor
Washington's coat

R. WALTER FRANK
chief research officer f
Society for Psychical R
the Antigonish "ghost,
teresting revelations
which he uses in runni
posing fake slate wri
graphers and tricky materializin
tracking spoofy spooks to their
He pays his respects to a famous
e in this way, in an article in the
e Scientific American:

"The great method of detection
th and completes every other is
e details, their analysis and classif
their synthesis—putting them t
e puts together the pieces of a
e Sherlock Holmes method is im
novels. With Holmes a peculiar
rtain indication of the burglar's
areas in life it might have been t
ever happened to smoke that bra
e pipe charred on the left side ma
e possessor was a left-handed m
rticular right-handed man might
ay of lighting his pipe with that
e gas flame. Men, in fact, are not
t similar effects may come from
t by the collection, analysis, classi
mbination of details, so that eac
kes place, psychic fraud or delusi
ought to light and demonstrated."

Other duties of a psychic investi
Dr. Prince are to test whether t
hieved can be achieved under t
imed; to re-enact what you thi
d then see if the result is similar
nder the circumstances a person
gical makeup would have been li
mpare with the marks actually in

In his article Dr. Prince says tha
e personal characteristics of m
eir handwriting, has often led him
at the alleged "spirit" was in re
rking with fraudulent intent.

He gives this account of his det
riting fraud:

"A few years ago a lawyer residi
tate of New York and who had
nted with a slate-writing mediu
ustrated with the scripts of 50
rits. In this book he declared th
ny instances were recognized by
aracteristics of the actual life w
ves and friends whom the c
imed to be. If this similarity e
ted by well-known methods; an
ving made handwriting one of h
ars, requested the privilege of
ts. Properly enough, the lawy
estretion of the investigator's ab
ck; and one of the tests propose
proof, in detail, that the lawye
ritten the scripts. The lawyer'
irit messages were given a two
d the results put before the la
r's own admission, more know
the peculiarities of his writing t
ained in 40 years. Other tests w
isfaction; the lawyer was sat
estigator's ability to proceed, an
ary material.

"Since this particular mediu
figure, it was thought worth wh
estigation an exhaustive one.
ese are the results:

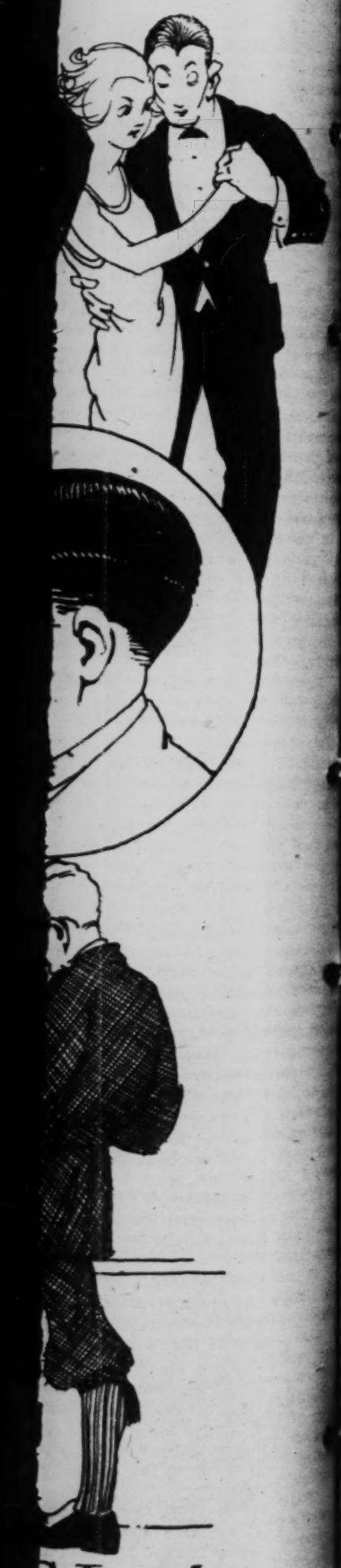
"In no case did the spirit scri
e life script of the purported w
se multiplied reasons were give
"Common characteristics were f
e entire series of 'spirit' scri
was not only made, but amp
at any tyro could easily test i
rt of this test was to use a ra
ripts and to ascertain the pe
several characteristics appea
tually different scripts.

"With some difficulty, sample
n writing were procured a
teristics were demonstrated to b
e basis of the percentages acc

THE SPECIES
RIVAL NOW

emen, you see before you the
eyes down this page of draw-
ades of the various youths scat-
e up a part of what is known
ger generation. As such, they
breaking through the barriers
new views and shocking the
never have dared to wear be-
t done away with dancing. It
nted new swear words. Those

st against civilization, the flop-
ating her. Watch him as he
er tucked snugly in his hat-
ness the golf stockings and
the cigarette holder he uses.
ents. It is said that the latest
oman leading the man. To-
med cigarettes and are put-
e flopper to use. The girls are
have no rest from the tele-



S. Lamb

Running Down Bogus Ghosts

Solver of the Antigonish mystery tells of queer experiences in study and exposure of the devious devices of fraudulent slate writers and spirit photographers —Heaven in one series of spirit pictures was duplicate of the Panama-Pacific Exposition—In another the spirit wore George Washington's coat :: ::

DR. WALTER FRANKLIN PRINCE, chief research officer for the American Society for Psychical Research, who laid the Antigonish "ghost," is making interesting revelations of the methods which he uses in running down and exposing fake slate writers, spirit photographers and tricky materializing mediums and tracking spoofy spooks to their lairs.

He pays his respects to a famous fictional detective in this way, in an article in the current issue of the Scientific American:

"The great method of detection which combines with and completes every other is inspection of all the details, their analysis and classification and finally their synthesis—putting them together much as one puts together the pieces of a dissected picture. The Sherlock Holmes method is impossible—outside of novels. With Holmes a peculiar cigar ash was a certain indication of the burglar's taste in cigars, whereas in life it might have been the first time that the culprit happened to smoke that brand. With Holmes a pipe charred on the left side made it certain that its possessor was a left-handed man, but in life a particular right-handed man might have the idiosyncrasy of lighting his pipe with that side presented to the gas flame. Men, in fact, are not automata and in fact similar effects may come from a dozen causes. Only by the collection, analysis, classification and final combination of details, so that each finds its appropriate place, psychic fraud or delusion can usually be brought to light and demonstrated."

Other duties of a psychic investigator as outlined by Dr. Prince are to test whether the effect actually achieved can be achieved under the circumstances claimed; to re-enact what you think the person did and then see if the result is similar; to consider what under the circumstances a person of that psychological makeup would have been likely to do and to compare with the marks actually in the case studied.

In his article Dr. Prince says that careful study of the personal characteristics of mediums, including their handwriting, has often led him to the conclusion that the alleged "spirit" was in reality the medium working with fraudulent intent.

He gives this account of his detection of a slate-writing fraud:

"A few years ago a lawyer residing in a city of the state of New York and who had for years experimented with a slate-writing medium, produced a book illustrated with the scripts of 50 or more purported spirits. In this book he declared that these scripts in many instances were recognized by him as having the characteristics of the actual life writing of his relatives and friends whom the communicant spirits claimed to be. If this similarity existed, it could be tested by well-known methods; and the investigator having made handwriting one of his studies for many years, requested the privilege of carrying out such tests. Properly enough, the lawyer required a demonstration of the investigator's ability in this line of work; and one of the tests proposed and accepted was a proof, in detail, that the lawyer himself had not written the scripts. The lawyer's writing and the spirit messages were given a two hours' examination and the results put before the lawyer. On the lawyer's own admission, more knowledge was adduced of the peculiarities of his writing than he himself had gained in 40 years. Other tests were met with equal satisfaction; the lawyer was satisfied with the investigator's ability to proceed, and furnished all necessary material.

"Since this particular medium is so outstanding a figure, it was thought worth while to make the investigation an exhaustive one. Briefly summarized, these are the results:

"In no case did the spirit script correspond with the life script of the purported writer, and in every case multiplied reasons were given for this judgment.

"Common characteristics were found to run through the entire series of 'spirit' scripts, and this assertion was not only made, but amply demonstrated, so that any tyro could easily test it for himself. One part of this test was to use a random set of 100 life scripts and to ascertain the percentages by which the several characteristics appeared in this series of normally different scripts.

"With some difficulty, samples of the medium's own writing were procured and the same characteristics were demonstrated to be found therein. On the basis of the percentages according to which six selected characteristics of the 'spirit' scripts were found in the letters of the hundred group, it was demonstrated that a finding of simply these six peculiarities in the medium's own writing had less than one chance in 200,000 of happening by mere coincidence.

"In addition, certain other tests were employed, such as the finding of mannerisms of speech running through the purported spirit writing to a degree far beyond what could happen by chance. Also a peculiar tendency on the part of the spirits, with different sitters, to draw forget-me-nots. And the finding, upon slates sent to the American Society for Psychical Research, of four almost identical infantile drawings representing two men engaged in fisticuffs, one a tall man with traces of a beard and wearing a tall hat, the other a short man with traces of long hair, whose derby hat had fallen from his head. These drawings were made by different 'spirits,' for different sitters, at different dates, ranging eleven years apart. All this seems to imply that the four artists belonged to one family if they did not reside under one hat."

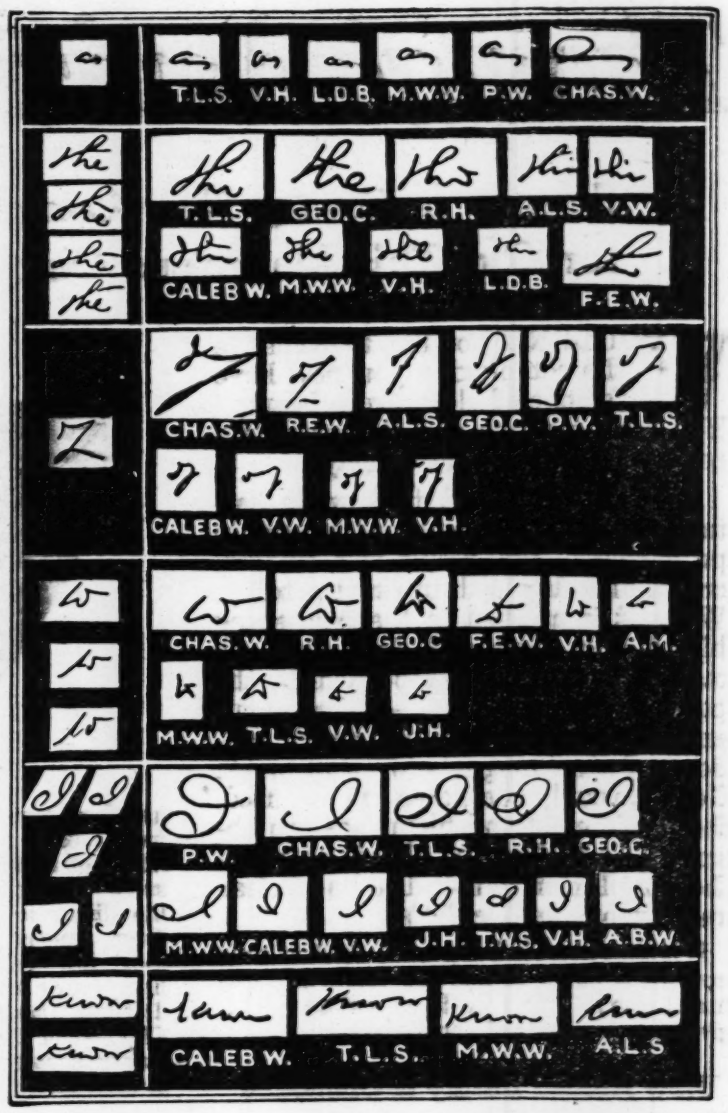
A brother of this American slate writer is a "spirit photographer" in England. Recounting his experiences and methods in running down this alleged medium of the camera, Dr. Prince writes:

"This man, for the benefit of a wealthy sitter, produced many hundreds of photographs purporting to be those of a clergyman who died some years ago. This spirit is represented as doing all sorts of things—dancing, walking, gesticulating, playing the piano or violin, viewing the wonders of the Yosemite Valley, parading in the robes of a Bishop, etc., etc. Almost infinite variety occurs—except in relation to the head, which never varies an eighth of an inch from two angles, precisely those of the two photographs of the clergyman owned by the sitter. The head itself varies only in particulars which could easily be the result of manipulation, and which palpably show the effects of manipulation, such as bleaching, retouching, paring away a portion of the hair on the forehead, and so on. Probably from a reluctance to show a spirit wearing spectacles, generally those useful articles are erased. Sometimes this is done imperfectly, so as to show portions of the bows; or if completely, necessarily so as to destroy a portion of the eye and show a curious white line on the temple and a corresponding notch in the hair where the bow had been.

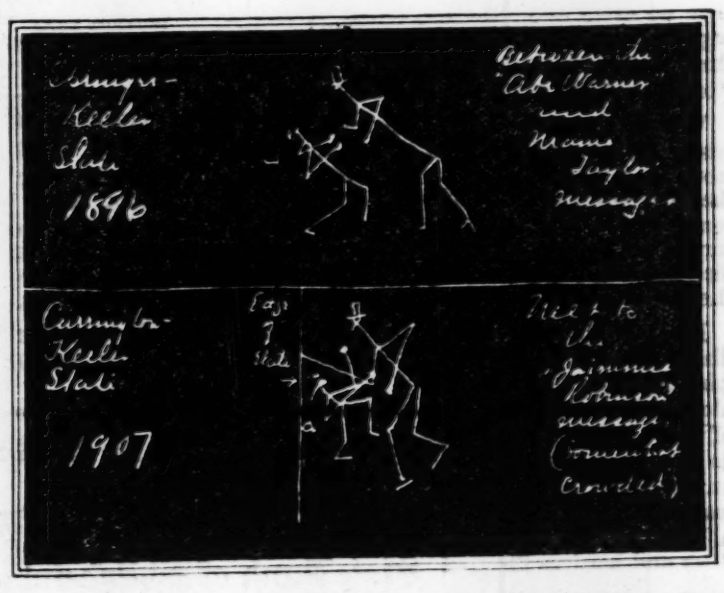
"Some feeble attempt was made to defend these photographs on the claim that the spirit was influenced by his memory of the life photographs, but he certainly could not have remembered himself indulging in a dance that was not invented until after his death, nor as occupying a suit of George Washington, recognizable from a famous painting, nor as having his head attached now to a short, thick body and again to a long, thin one. Of course, these peculiar effects were the result of attaching the head to bodies with which it never belonged, and in some cases the line of junction was left apparent. In many of the photographs there was double or triple lighting, resulting from one or two figures being introduced into a scene without regard to consistency in this respect. There were photographs of the 'temple' in which the clergyman is supposed now to be preaching in paradise, and which corresponded exactly with one of the buildings of the Panama-Pacific Exposition—even to the Grecian fringe of nude figures.

"Another building, supposed to be associated with him in his present abode, also corresponds to one of the exposition buildings and the reflected lights in the streets outside show that it was a rainy night in heaven when it was taken.

"In connection with the same series an example may be given of what appeared on the face of it to be a convincing testimony, but which was riddled by analysis. A certain person sat to this photographer and afterwards received by mail a photograph which she pronounced to be her own and the exact replica of one that had been taken of her some years previously, but which had been unfortunately destroyed. Of course, this misfortune made it impossible to make a direct comparison, but it still chanced that the lady's accuracy could be tested. For in a second letter she stated that another remarkable fact was that the later photograph showed her wearing the garb of a religious order which she had thought of joining, but which garb she had in fact never worn. When the photograph was examined it was found that the garb constituted the whole picture with the exception of a very small part of the features taken in profile. Her picture was actually taken by the spirit photographer; and the outline of her forehead, nose and mouth probably have not changed much in a few years. As nothing else in the later picture, by her own second statement, is to be found in the earlier one, the marvel as announced in her first letter seems quite to have disappeared; there could have been no difficulty in cutting out a small portion of her profile portrait and introducing it into the hood of the vestment."



These two pictures adorned "spirit messages" delivered at different times eleven years apart, to different people, by different "spirits." The only thing that was the same was the medium—and the curious picture of the tall man and short man fighting.



In the narrow panels at the left are letters and words in the medium's own hand. At the right are excisions from numerous communications, through this medium, from different "spirits." The investigator finds correspondences too numerous to list, but among which those in the "th" of "the" and in the word "of" are especially marked.

New Beauty In 30 Minutes Through Amazing Clay Discovery

Science Is Giving New Complexions for Old This Marvelous Quick Way



WOULDN'T you like to exchange the complexion you now have for one of clear, fresh beauty? You can—through the discovery of a remarkable new kind of clay.

Science has found that when certain elements are combined in certain proportions, the result is a smooth, cream-like clay with unusual potency. When it is applied to the face every bit of dust, dirt and dead skin, no matter how deeply imbedded in the pores, is forced to let go—is drawn out and lifted away just as though millions of tiny magnets were at work. Gently, firmly the pores are cleansed, the blackheads and blemishes are absorbed, and when the clay is removed the complexion is found to be as clear and smooth as a child's.

Is it some new kind of magic? Is there some mysterious power in this new cream-like, perfumed clay? What can it be that so quickly gives new beauty to the complexion?

How Hidden Beauty Is Unmasked

Science explains it all very simply. The skin is provided by nature with millions of tiny pores with which to expel acids and impurities. When bits of dead skin and dust clog the pores—as they do every day—the impurities cannot escape. *They remain in the pores.* Impurities form in the clogged pores, and soon the face "breaks out" in pimples and blackheads.

Washing, creaming and other ordinary methods cannot clear the stifled pores—cannot remove the tiny masses of accumulation beneath the surface of the skin. The true beauty of the complexion is simply covered up, buried. Before it can be brought to the surface again the blackheads and pimpleheads must be removed, the stifled pores cleared of impurities.

Domino Complexion Clay, the new scientific discovery, absorbs blackheads and pimpleheads as a blotter absorbs a drop of ink. It is applied to the face just as an ordinary cream would be applied. In a few moments it dries and hardens into a fragrant mask, and as it hardens you feel the tiny pores breathing, relaxing, freeing themselves of the stifling impurities. It is like feeling the new beauty coming!

The remarkable Clay works on every inch of the face. Not a pore can escape, not a bit of dead skin or dust can remain. As Domino Complexion Clay hardens into a mask on your face, all blemishes, skin poisons and impurities are absorbed in it—and when you remove the clay mask, at the end of thirty minutes, a complexion of clear, fresh, radiant beauty will be found underneath!

An Introductory Offer to You

Full-size jars of the new Domino Complexion Clay are being shipped to women throughout the United States, direct from the laboratories where it is freshly compounded every day. From these women—and from many men, too—come letters telling of amazing results. So elated are the discoverers with these reports that they are eager to have every one try Domino Complexion Clay—and they are making a most unusual introductory offer.

Just mail the coupon below, or a postcard if you prefer, to Domino House at once. A full-sized jar of Domino Complexion Clay will be sent to you direct from the laboratories. No money is necessary—just the coupon or a postcard.

When the jar of Domino Complexion Clay, sufficient for two months of beauty treatments, is in your hands give the postman only $1.95 (plus postage). This is a special reduced price made for introductory purposes—Domino Complexion Clay is a regular $3.50 product.

Let Domino Complexion Clay unmask *your* hidden beauty; let it lift away the blemishes and impurities and reveal the clear, radiant beauty underneath. Send for your jar at the special reduced price at once. If you are not delighted with results in every way, you may return it and have your money refunded. Our million dollar bank guarantee (see panel) protects you absolutely.

Guarantee Backed By Million Dollar Bank

This guarantee from a million dollar bank protects every user of Domino Complexion Clay.

State Bank of Philadelphia

TO WHOM IT MAY CONCERN:

This is to certify that DOMINO HOUSE has deposited in this Bank Ten Thousand Dollars. Out of this special fund this Bank is authorized and does hereby guarantee to return to any customer of DOMINO HOUSE the total amount of his purchase at any time, within thirty days, if the goods purchased are not entirely satisfactory in every way, or if DOMINO HOUSE fails to do as it agrees.

Very truly yours,

Pres.

Not a Test—Read These Letters

Although Domino Complexion Clay is a new discovery, it has already been used successfully by thousands, and the following excerpts from letters are only a few of those we have on file:

I received my jar of Domino Complexion Clay and I am very much pleased with it. My face was full of blackheads, wrinkles and large pores, and there is a great improvement already. I cannot say enough for it; every woman who has facial troubles ought to give it a trial. It's wonderful!

Mrs. A. B. Scott,
Geneva, New York.

I am perfectly satisfied with your Complexion Clay. It is just wonderful. I wish to be a regular customer, also my friends as they are so surprised with the results.

Miss Rosa Dunaway,
Box 484, Vinton, Va.

Your Complexion Clay is just what I was looking for. My husband has also tried it. We both think it a most wonderful discovery. My friends have been noticing my complexion, and I told them they could have the same.

Mrs. R. Wilson,
542A Hancock St.,
Brooklyn, N. Y.

Mail Coupon Now—No Money

You want a beautiful complexion—one does. Here is your opportunity to to yourself that you *can* have a comp that is smooth and clear and charming. take no risk whatever—Domino Comp Clay simply has to do what we say it will is only because we have such absolute faith this new discovery that we make our money-back offer.

ONLY $1.95

If You Act at Once

Mail the coupon now while you are thi of it. See what one 30-minute applicatio Domino Complexion Clay will do for you. how the blemishes disappear, how tired li are smoothed away, how a fresh new col is acquired. Don't miss our introductory duced price offer—mail the coupon *today*. postcard will do. Domino House, Dept 269 So. 9th Street, Philadelphia, Pa.

(Use Postcard if You Prefer.)

Domino House, Dept. 57,
269 South 9th Street, Philadelphia, Pa.

You may send me a $3.50 jar of Domino Complexion Clay. I will pay the postman only $1.95 plus postage, on arrival. Although I am benefiting by special introductory cut price, I am purchasing this first jar with the absolute guaranteed privilege of returning it within 10 days and you agree to refund my money if I am not delighted with the results in every way. I am to be the sole judge.

Name .....

Address .....

If you wish you may send money with order

IN ST. LOUIS AND THE GREAT TERRITORY SERVED BY THE POST-DISPATCH IT IS THE FIRST AND ONLY NEWSPAPER TO OWN AND OPERATE ITS OWN ROTOGRAVURE PLANT.

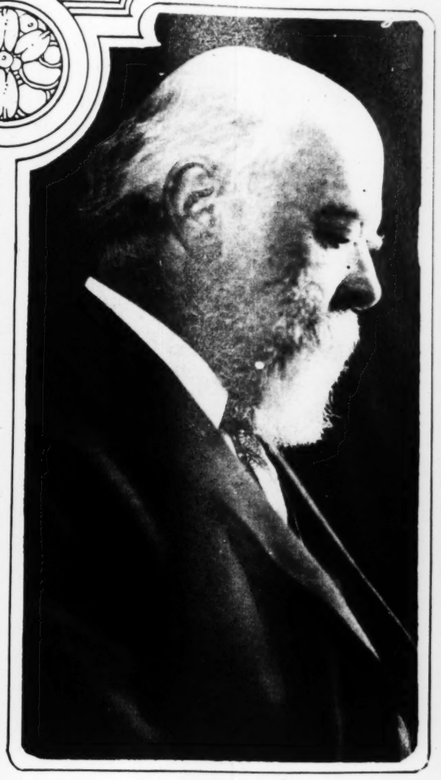
ST. LOUIS POST-DISPATCH

SUNDAY MORNING, JULY 9, 1922

ROTOGRAVURE PICTURE SECTION



As the upper falls of the Yellowstone River look this year.



Sir Oliver Lodge, British scientist and spiritualist, photographed on his 71st birthday, is said to be experimenting in wireless.



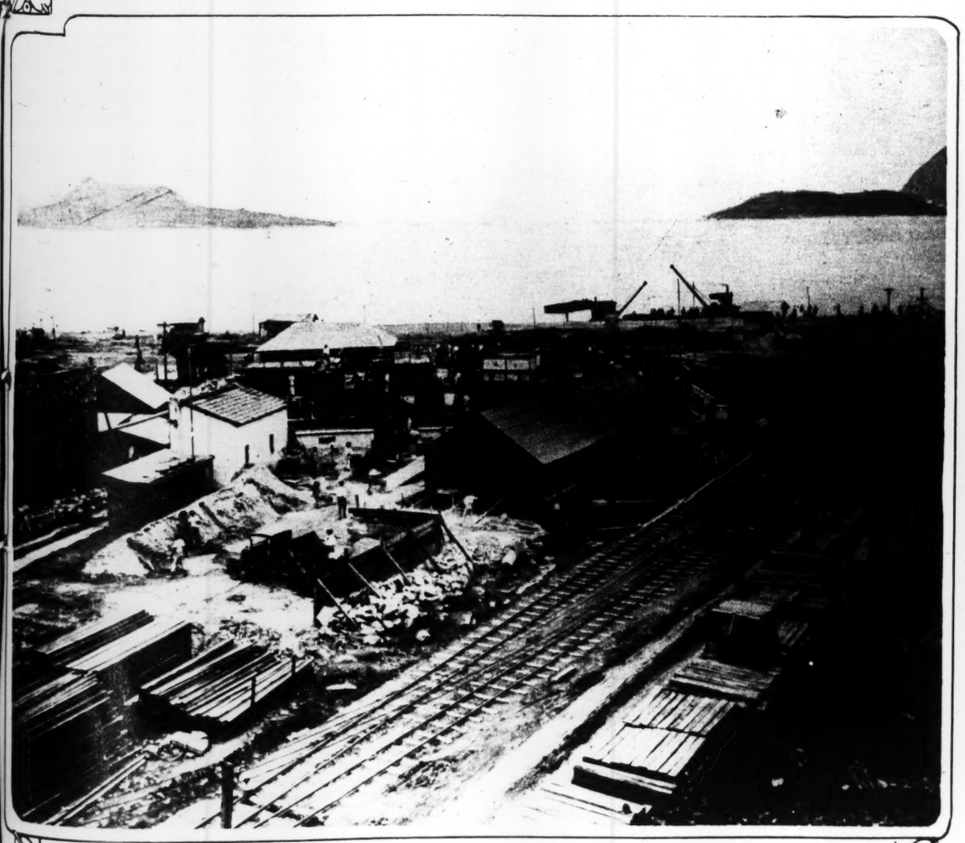
Wedding picture of the Duchess de Valentinois and Comte de Polignac. The Duchess, whose mother was of peasant stock, was adopted legally in 1920 as his daughter by the Prince of Monaco, who died recently, and it is said that in the event that the French citizenship of the late Prince's son bars him from the succession, she may become reigning Princess of Monaco, the world's smallest principality.

—Underwood & Underwood



James M. Cox, former Governor of Ohio and 1920 Democratic nominee for the presidency, sailing for Europe to study conditions there.

—Hain News Service Photo.



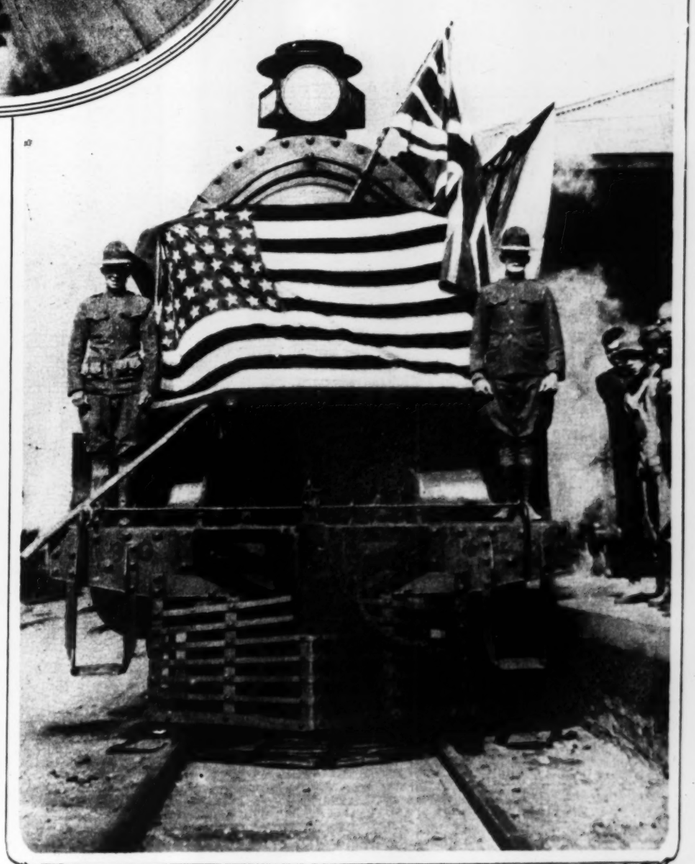
Site of the United States Government Building at the Brazilian Centennial Exposition at Rio de Janeiro.

—Underwood & Underwood



Bust of Khai Dinh, King of Annam, a province of Indo-China, by During of Paris.

—Underwood & Underwood



Engine of a passenger train bearing the American flag and carrying American doughboys as guards, operated between Tientsin and Pekin during the civil war in China.

—International Newsreel Photo.



Posed photograph of Balkan royal wedding party. The picture shows, left to right, standing: Princess Ileana of Rumania; Princess Helene, Serbia; Prince Alphonso, Spain; Duke of York, England; Prince Carol, Rumania; Prince Ferdinand of Savoy, Italy; Prince Nicolas, Rumania; Princess Irene, Greece; Prince Paul, Serbia; Prince Arsene, Serbia. Sitting: Princess Helene, Rumania; King Alexander and his bride; Queen Marie, Rumania; King Ferdinand, Rumania; Princess Beatrice, Spain; Princess Kira, Rumania.
—Copyright, Underwood & Underwood.



Wedding picture of newest royal pair, King Alexander and Queen Marie of Jugo-Slavia.
—Copyright, Underwood & Underwood.



Lambert Hillyer, movie director, showing an Indian actor the proper way of falling off a cliff.
—Underwood & Underwood.



The new Queen of Jugo-Slavia in her wedding gown.
—Copyright, Underwood & Underwood.



Alberto Pani, who is to be Mexican Ambassador at Washington, following official recognition of the Obregon administration by the U. S. Government.
—Copyright, Underwood & Underwood.



Countess Laszlo Szechenyi, formerly Miss Gladys Vanderbilt, at Newport, R. I., where she is visiting her mother.
—Underwood & Underwood.



Ralph Beaver Strassburger is said to have paid a million and a half dollars for the magnificent villa, "Ile de France," overlooking Monte Carlo, once owned by Baroness de Rothschild. Strassburger is one of the heads of the Singer Sewing Machine Co. in private life.



The MacMonnies statue of Nathan Hale stands again on the Broadway side of City Hall Park, New York. Originally it stood near its new site, facing Broadway, but some years ago it was moved to a spot in front of the City Hall.
—Copyright, Underwood & Underwood.



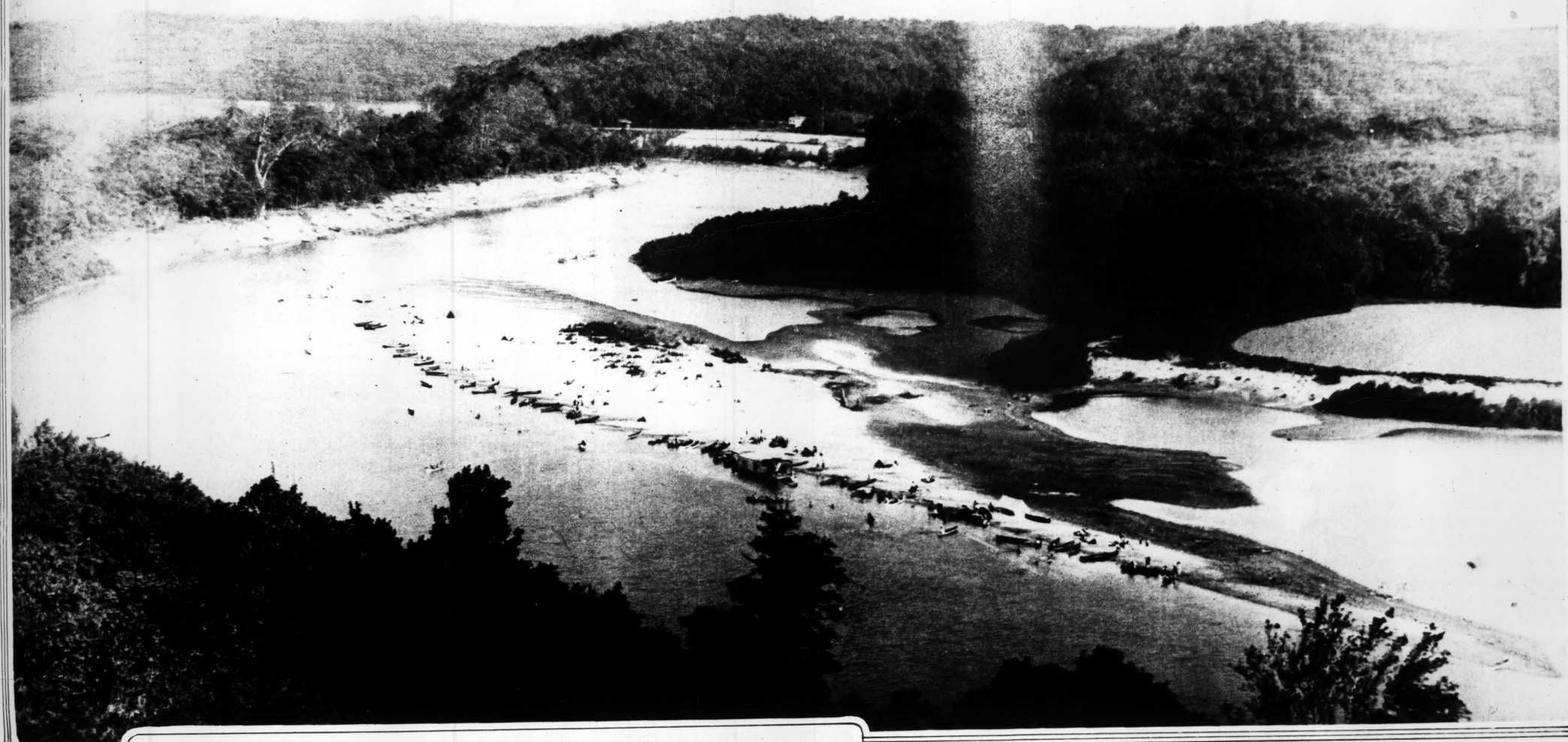
The big sandbar, between Morschels and Castlewood, on the Meramec River, as seen from an airplane. Had the picture been made later in the day, it would have shown a much larger number of swimmers and canoeists.
—Photograph by Fred Steilles.



Another airplane view of the Meramec: the rapids at Mincke, on the Frisco. This is considered one of the most difficult stretches of the river for canoes to navigate, and not a place for amateurs. The channel is on the left and has a swift current.
—Photograph by Fred Steilles.

An edibl
in the Ro
a botanis
pounds.

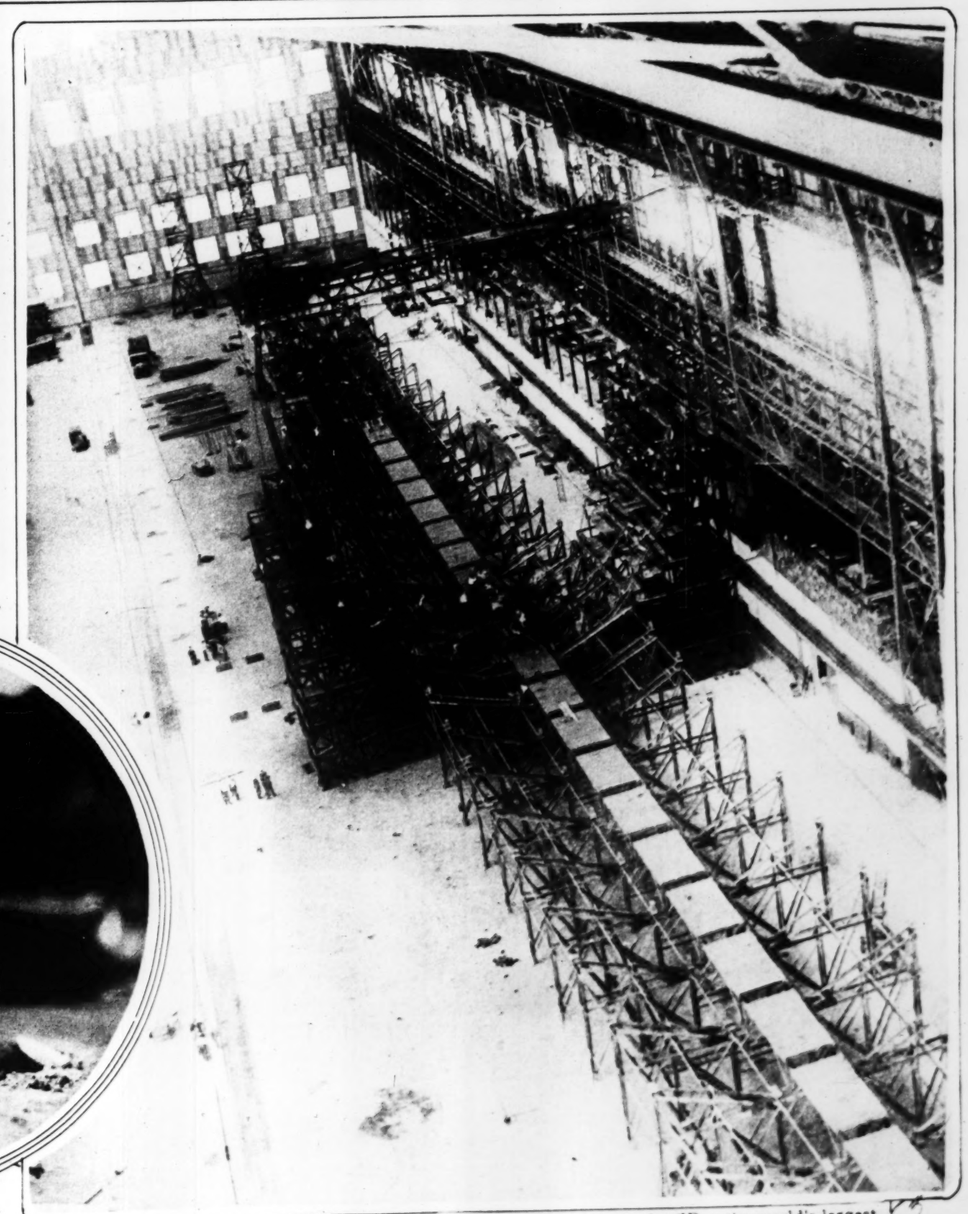
INTERESTING VIEWS OF MERAMEC RIVER FROM AN AIRPLANE



The big sandbar, between Morschels and Castlewood, on the Meramec River, as seen from an airplane. Had the picture been made later in the day, it would have shown a much larger number of swimmers and canoeists.
—Photograph by Fred Stellies.



Another airplane view of the Meramec: the rapids at Mincke, on the Frisco. This is considered one of the most difficult stretches of the river for canoes to navigate, and not a place for amateurs. The channel is on the left and has a swift current.
—Photograph by Fred Stellies



Hangar of the U. S. Naval Air Station, Lakehurst, N. J., where the ZR-1, the world's largest dirigible, is being constructed. Upon an enormous cradle, the steel framework is being assembled. It will be a sister ship of the ZR-2, which fell, with a large loss of life, at Hull, England, last August.
—P. & A. Photo.



An edible mushroom which weighs fifteen pounds, was found recently in the Rock Creek Park at Washington, D. C., by Dr. Fred J. Braendale, a botanist. He says the largest one previously exhibited weighed ten pounds.
—Copyright, Underwood & Underwood.



One of the younger set having a big time on the Meramec, where neither a canoe nor the art of swimming are absolutely necessary.
—Photograph by Fred Stellies



Szechenyi, formerly ...nderbilt, at Newport, ...is visiting her mother.
—Underwood & Underwood

AERIAL VIEWS OF TWO ANCIENT FRENCH TOWNS



Aigues-Mortes, one of the oldest cities of France, still surrounded by the high wall built in medieval times and which still is in almost perfect condition.
—Underwood & Underwood.



The city of Arles, on the River Rhone was founded by the Romans. The picture shows the arena in the center and the old Roman theater at the left. In the background, the River Rhone.
—Underwood & Underwood.



The new Chancellor of Austria, Dr. Ignaz Seipel, is not only in orders but is a professor of theology.
—Underwood & Underwood.



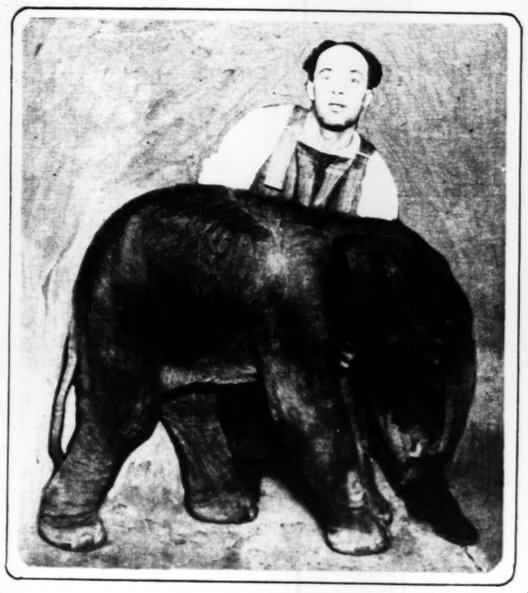


Miss Elizabeth Becker of Philadelphia, making a swan dive at the Women's National Diving Championship contest at the Brighton Beach pool. Miss Becker won the diving championship.
—International Newsreel Photo.

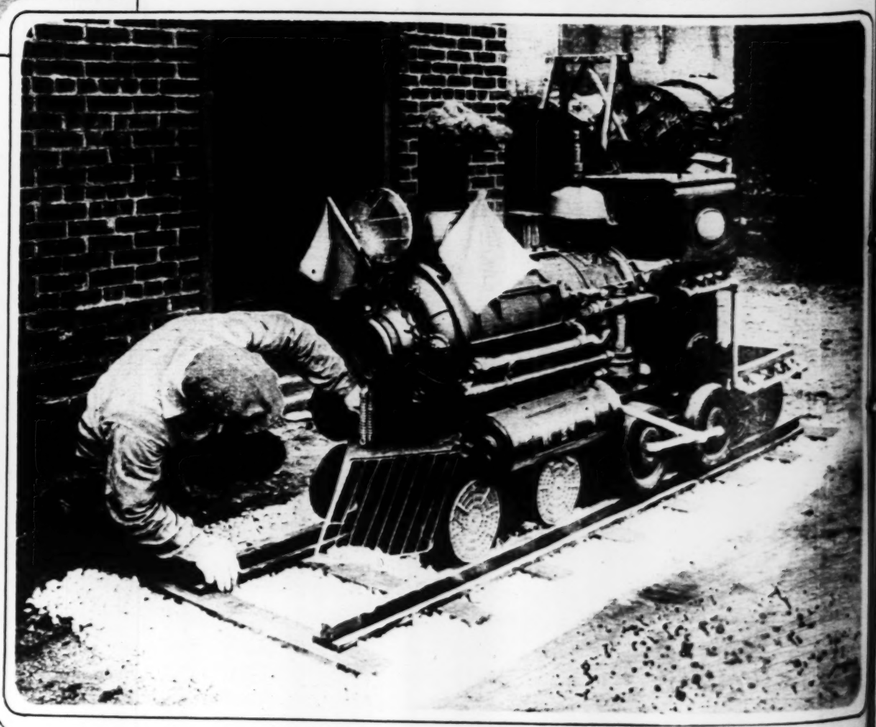


Meeting for the first time in 15 years, William Marconi, wireless inventor, and Charles P. Steinmetz, one of the world's greatest electrical experts and chief consulting engineer of the General Electric Co.
—F. & A. Photo.

General Pershing passing a short vacation at Atlantic City with his sister, Miss Mary Pershing.
—Wide World Photos.



Being a nurse to this circus baby requires strong legs, back and arms.



This replica of a railroad locomotive is built entirely of parts of a kitchen range.
—International Newsreel Photo.

TIZ MAKE
Oh, yes! I can wear smaller, daintier shoes since I use Tiz. It is because my feet are never swollen or tender any more.
The minute you put your feet in a Tiz bath, you feel pain and tenderness drawn out. Ah! What relief. No more tired, aching burning, shoe chafed feet. Tiz draws out the poisons that puff up your feet. There is a whole year's foot comfort in a single box of Tiz bought for a few cents at any drug or department store.
Bathe them in TIZ
CHILDR
Fl
CAS
for SUNBU
MOSQUI
CHIGGE
Sodipl
"First Aid for t
—a Soothing, He





Just seven minutes elapsed between the taking of these two pictures, but in that time the airplane crashed and both flyers were burned to deatn. At left, Lieut. Robert E. O'Hanley, in the photographic division, U. S. Air Service, standing at left, and Staff Sergt. Arthur Opperman. Above, the blazing plane in which they fell at Louisville, Ky., during an air circus for charity. Rescuers are trying to save them.

—Photographs by Underwood & Underwood.



Young, vivacious and blonde, Camilla Hollay is one of the most popular movie stars in Hungary. Her favorite roles are of the Cinderella type, and she also portrays working girls.

—Keystone View Co.

Climax Trade Mark Cool Slip-on Baby Pants



This VENTILATED SUMMER GARMENT KEEPS BABY COOL and affords protection. It is made of pure gum rubber, and guaranteed water and acid proof.

It is held in place by our patented ornamental elastic stitch which covers the elastic.

If not for sale in your town, send name of dealer and 50c for one, white or yellow color. Write for catalog showing full line of sanitary goods for babies and ladies.



Climax Specialty Company
1515 Pine Street,
ST. LOUIS, MO.

Patented Nov. 22d, 1921. Other patents pending.



Corns?

©B & B 1922

—just say

Blue-jay

to your druggist

Stops Pain Instantly

The simplest way to end a corn is Blue-jay. A touch stops the pain instantly. Then the corn loosens and comes out. Made in two forms—a colorless, clear liquid (one drop does it!) and in extra thin plasters. Use whichever form you prefer, plasters or the liquid—the action is the same. Safe, gentle. Made in a world-famed laboratory. Sold by all druggists.

Free: Write Bauer & Black, Chicago, Dept. 43 for valuable book, "Correct Care of the Feet."

TIZ MAKES SMALLER FEET



Oh, yes! I can wear smaller, daintier shoes since I use Tiz. It is because my feet are never swollen or tender any more.

The minute you put your feet in a Tiz bath, you feel pain and tenderness drawn out. Ah! What relief. No more tired, aching burning, shoe chafed feet. Tiz draws out the poisons that puff up your feet. There is a whole year's foot comfort in a single box of Tiz bought for a few cents at any drug or department store.

Bathe them in TIZ

CHILDREN CRY FOR Fletcher's CASTORIA

for SUNBURN
MOSQUITO BITES
CHIGGER BITES

Sodiphene

TRADE MARK REGISTERED

"First Aid for the Family"

—a Soothing, Healing Germicide.



ANK-L-KORSET

TRADE MARK REG. PATENT APPLIED FOR



Chic Ankles Are Everywoman's Pride

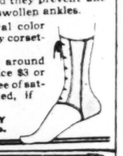
Keep Your Ankles Slender

Yet enjoy all the Style, Comfort and Convenience of wearing low shoes.

ANK-L-KORSET means to the ankle what the corset means to the figure—it supports the arch, reduces, rests, straightens, strengthens and shapes ankles which have become enlarged or weakened. Tourists, Hikers and those whose ankles tire, find they prevent and relieve aching, strained or swollen ankles.

Made of high-grade, natural color corset material, scientifically corset-boned. No rubber is used.

When ordering state size around smallest part of ankle. Price $3 or $3.10 by mail, with guarantee of satisfaction or money refunded, if returned unsoiled.



ANK-L-KORSET COMPANY
275 South, Springfield, Mo.

Reduce Your Flesh in Spots

Arms Legs Bust Double Chin

in fact the entire body or any part without dieting by wearing DR. WALTER'S Reducing Rubber Garments

RUBBER GARMENTS

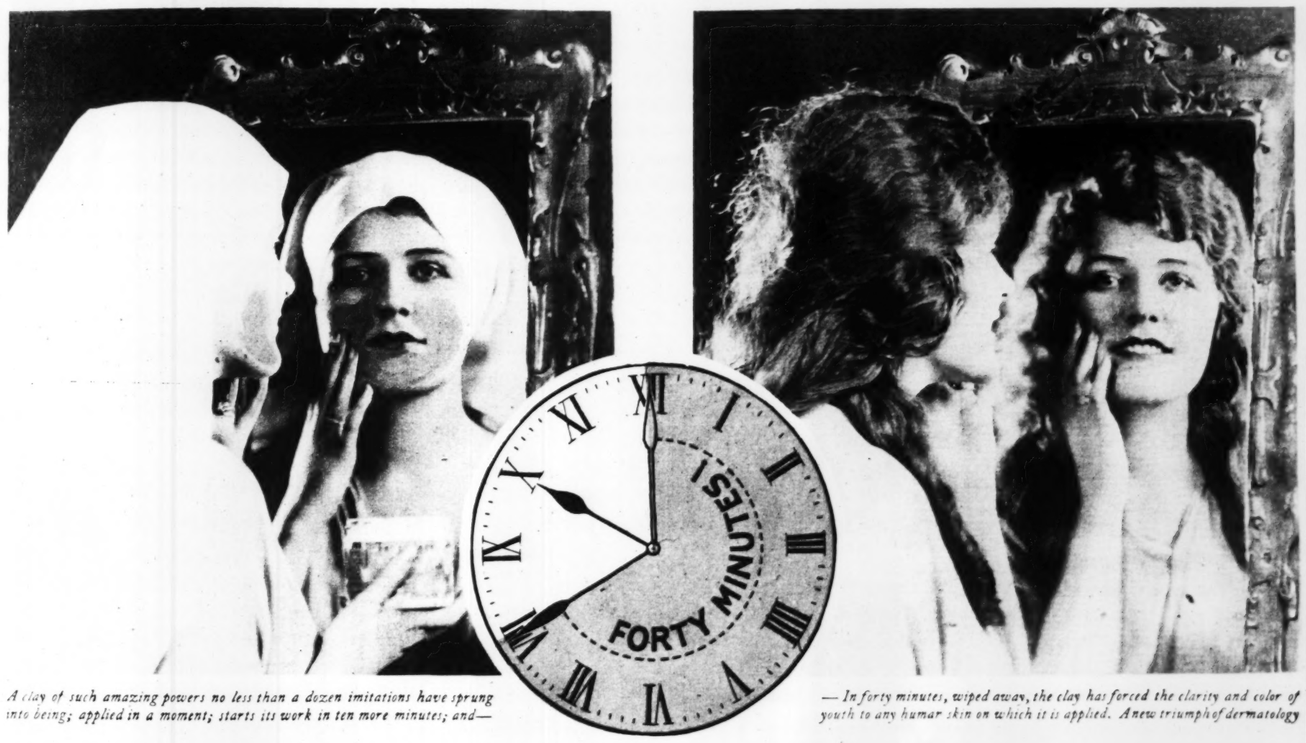
Bust Reducer, $6.00
Chin Reducer, $2.50

Anklets for Reducing and Shaping the Ankles. $7.00 per pair. Extra High, $8.00

Send ankle measurement when ordering

Send for Illustrated Booklet

Dr. Jeanne A. N. Walter
366 Fifth Ave. New York



A clay of such amazing powers no less than a dozen imitations have sprung into being; applied in a moment; starts its work in ten more minutes; and—

—In forty minutes, wiped away, the clay has forced the clarity and color of youth to any human skin on which it is applied. A new triumph of dermatology

A New Skin in 40 Minutes
with this Astounding Beauty Clay!

How a Pleasure Trip to Sunny Wales Uncovered a Secret of Mother Earth's That Forever Ends Any Woman's Need for a Complexion Beautifier

By MARTHA RYERSON

I HAVE brought to America the greatest news women ever heard about the skin. From Wales where I spent a month without seeing a single bad complexion! I went there with a complexion that had been my despair since childhood. *One afternoon I left it in the hills; exchanged it for one of absolute purity and undoubtable natural color.*

Except that I can now let you prove it for yourself, I would never tell the story—a story my own father found it hard to believe!

Hardest of all to believe is this; the trantormation took just forty minutes! Here are the facts:

About the first thing one notices in this southern English province, is the uniformly beautiful complexions. The lowliest maid—and her mother, too—has a radiantly beautiful skin. Mine, lacking lustre and color, with impurities nothing seemed to eradicate or even hide, was horribly conspicuous.

It was a happy thought that took a most unhappy girl on a long walk through the hills one afternoon. I had stopped at the apothecary's to replenish my cosmetic—to find it was unknown. They did not have even a cold cream. The irony of it! In a land where beauty of face was in evidence at every turn—the women used no beautifiers! Do you wonder I "took to the hills?" I didn't want to see another peaches-and-creamy complexion that day. But I *did.*

At a house where I paused for a drink from the spring, I stepped back in surprise when the young woman straightened-up to greet me. Her face was covered with *mud.* I recognized the peculiar gray clay of that section; very fine, sleek, smooth clay it was. Seeing my surprise, the girl smiled and said, "Madam does not clay?" I admitted I did *not!*

I Decide to "Clay"

In a moment, she wet the clay which had dried on her face and neck, wiped it away, and stood in all the glory of a *perfect* complexion. I think I shall never again envy another as I did that stolid maiden of the hills. Her features were not pretty; they did not need to be. For no woman ever will have a more gorgeous skin. She explained that this amazing clay treatment did it. The natives made a weekly habit of "claying" the skin, quite as one cares regularly for the hair.

I was easily persuaded to try it. Had I not done ridiculous things in beauty parlors where many could see my plight? We tucked a towel over my blouse, and from the spring's bed she took the soft, soothing clay and applied it.

As we sat and talked, the clay dried. Soon I experienced the most delightful tingling in every facial pore; the impurities were being literally *pulled out.* Half an hour more, and we removed the clay mask. Hopeful, but still skeptical, I followed into the tiny house to glimpse myself in a mirror.

My blemishes were gone!

I fairly glowed with color that spread down the neck to the shoulders. My cheeks were so downy soft, I felt them a hundred times on the way home. Father's surprised look when I entered the rooms of the little inn that evening was the most genuine compliment a woman ever received. In a basket I had two crocks of the precious clay. I thought father's questions would never end; where did I find it; could I take him to the spot; what was its action, and reaction, and lots else I didn't know. Father is a chemist.

Suddenly it dawned on me. He wanted to unearth the secret of that clay's amazing properties, and take it to America! For two weeks we staid on; he worked all day at his "mud pies" as I called them. Back home at last in Chicago, he worked many weeks more. He experimented on me, and on all my girl friends. At last, he scientifically produced clay identical with that Welsh clay in its miraculous effects—only ten times more smooth and pure.

Anyone May Now Have This Wonderful Clay

News of the wonders performed by this clay has brought thousands of requests for it. Women everywhere (and men too, by the way) are now supplied Forty Minute Clay. The laboratory where it is compounded sends it direct to the user. A jar is five dollars, but I have yet to hear of anyone who did not regard it worth several times that amount. For mind, in over six hundred test cases, it did not once fail. It seems to work on all ages, and regardless of how pimpled, clogged or dull the skin may be.

The application is readily made by anybody, and the changes brought about in less than an hour will cause open-mouthed astonishment. *I know.*

When I see a woman now, with a coarse-textured skin that mars the whole effect of her otherwise dainty care of self, it is all I can do to refrain from speaking of this natural, perfectly simple way to bring a skin and color such as Nature meant us to have—and has given us the way to have.

Keep your skin pores clean, open, tingling with life! **My father has made you a remarkable offer below. Read carefully:**

FREE DISTRIBUTION OF $5.00 JARS

(Only One Jar to a Family)

The general public is entitled to benefit by a discovery of this importance. So, for a limited time we will distribute regular, full-size $5.00 jars of Forty Minute Clay without profit—at only the actual cost, which is $1.87.

You may have your *first jar* for only this bare cost of getting it in your hands! The expenses of compounding, refining, analyzing, sterilizing, packing, printed announcements, and shipping in large quantity has been figured down to $1.87 per jar, plus postage.

Even the small laboratory cost price of $1.87 for ingredients, shipping, etc., is not really a payment; rather, a *deposit* that we will promptly return if you are not unreservedly satisfied that this miracle clay is all we claim.

Send no money now. Pay postman the net laboratory charges of $1.87 plus postage, when he brings your jar. Or, if unlikely to be home at mail time, enclose $2.00 and jar will arrive postpaid, with the same money-back guarantee.

I can assure any man or woman who will try this miracle of Nature's own chemical laboratory a *re-made* skin.

Wm Ryerson
Head Chemist

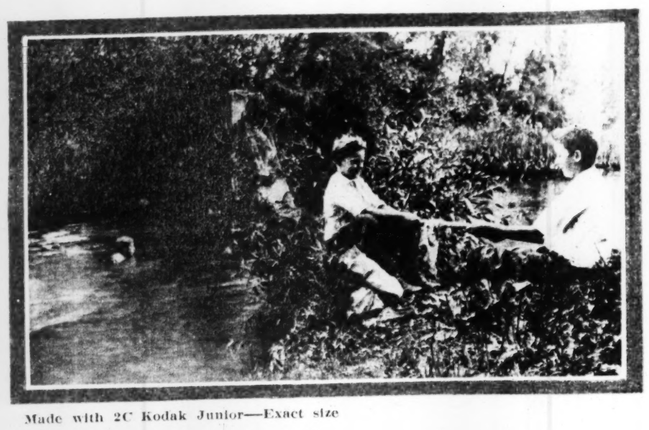
THE CENTURY CHEMISTS, Dept. 7
Century Building, Chicago:

I accept your "No Profit" offer. Please send me a full sized, regular $5.00 jar of Forty Minute Beauty Clay at the net laboratory cost price of $1.87 plus postage, which I will pay postman on delivery. My money back unless only one application proves completely satisfactory.

Name _____

Address _____

P. O. _____ State _____



Made with 2C Kodak Junior—Exact size



Vest Pocket Kodak—Exact size



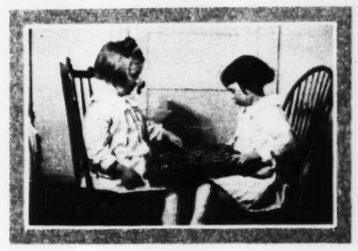
Made with 1A Kodak Junior—Exact size



Made with 3A Kodak Junior—Exact size



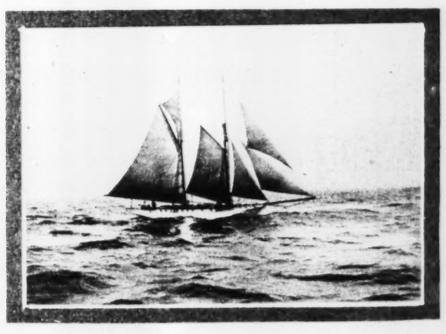
Made with 3A Kodak Special—Exact size



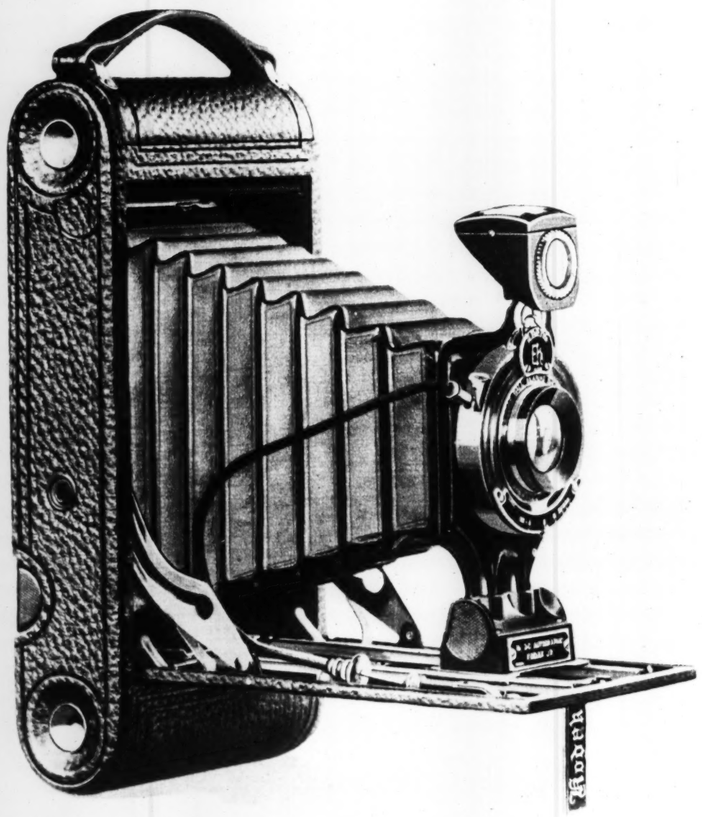
Made with Vest Pocket Kodak—Exact size



Made with No. 3 Kodak Special—Exact size



Made with No. 1 Kodak Special—Exact size



Autographic Kodaks *$6.50 up*
Brownies *$2.00 up*

Your dealer will show you how easy it is to make pictures like these with a KODAK

Eastman Kodak Company, Rochester, N. Y.



SUNDAY July 9 1922

FUNNY SECTION OF ST. LOUIS POST-DISPATCH SIDE

COPYRIGHT 1922 BY PRESS PUBLISHING CO. NEW YORK WORLD

MUTT and JEFF are good today--so they are on Mondays, Tuesdays, Wednesdays, Thursdays, Fridays and Saturdays. Follow their antics in the POST-DISPATCH every day. Page of comics daily, including funny creations of Goldberg and Briggs, Fontaine Fox's Funny Family, and other mirth makers.

MUTT AND JEFF -:- Jeff Gets the Chance of a Lifetime -:- By BUD FISHER

(Copyright, 1922, by H. C. Fisher. Trademark Reg. U. S. Pat. Off.)



Peter Rabbit

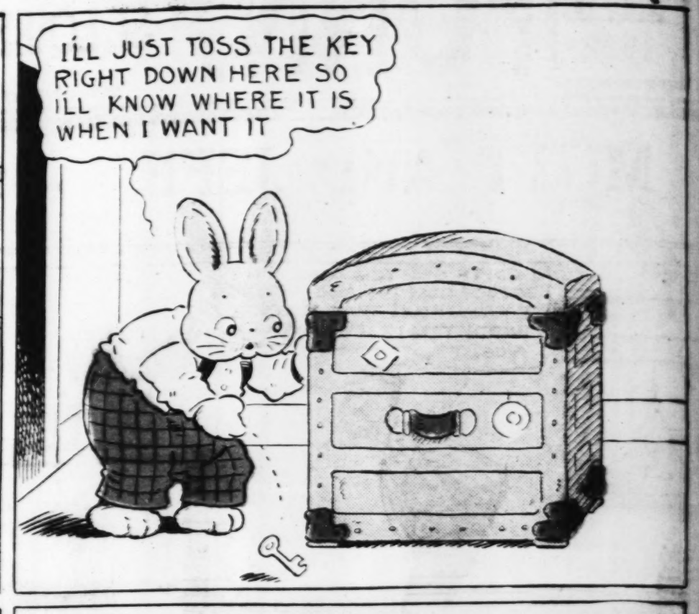
HE SAYS THAT PACKING TRUNKS IS BAD ENOUGH AT ANY TIME BUT WORSE YET WHEN THERES BABIES AROUND.

BY HARRISON CADY

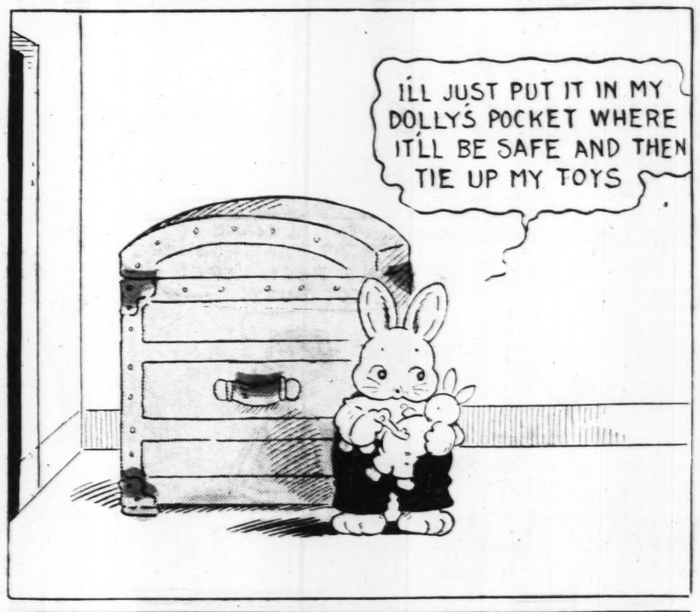
Copyright, 1922 N. Y. Tribune Inc







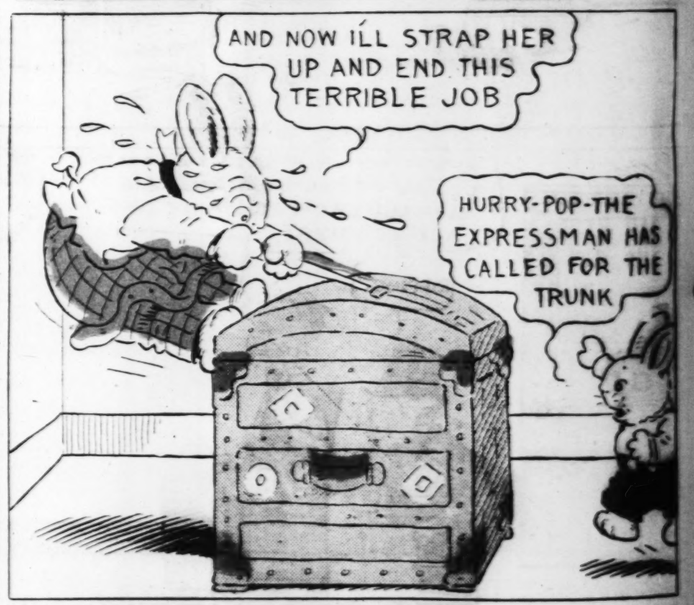




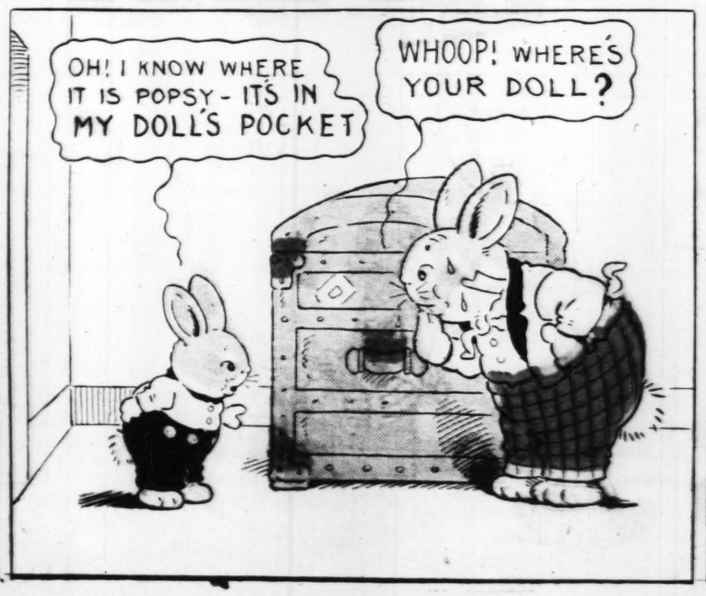


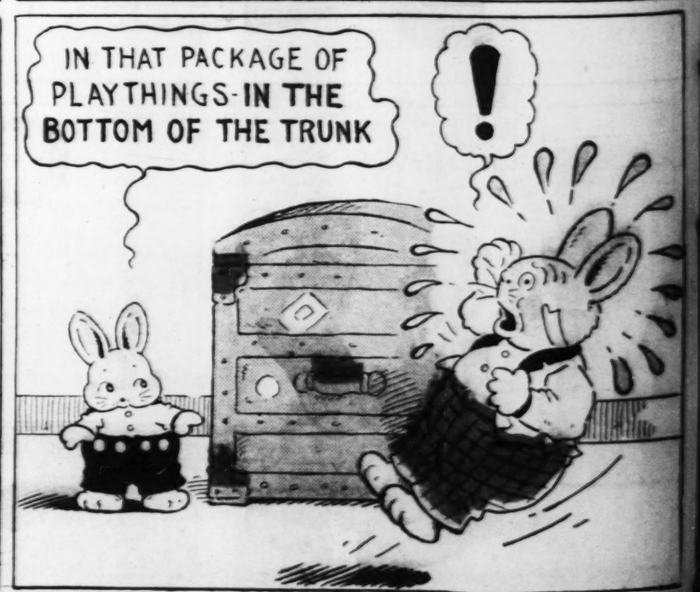












Mr. and Mrs.-

Copyright, 1922 N. Y. Tribune Inc.

By Briggs

OH AUNTY VI - WALLIE IS COMING UP TO CALL TONIGHT

WHY GUSSIE I DO BELIEVE YOU'RE REALLY SMITTEN ON WALLIE

WHY I DO LIKE HIM AWFULLY WELL BUT GEE I AIN'T STUCK ON HIM NO SUCH THING

IT'S PERFECTLY ALL RIGHT DEAR - HE'S A VERY NICE BOY I THINK

I DON'T KNOW OF ANY YOUNG MAN I D RATHER SEE CALLING ON YOU THAN WALLIE - HE IS POPULAR, WELL BRED, EXCELLENT REPUTATION

OH VI! CAN I SPEAK TO YOU A MINUTE?

YES JOE.

C'MERE A MINUTE

'SMATTER?

SAY WHAT'S THE IDEA OF YOU ENCOURAGING GUSSIE TO FALL IN LOVE WITH THAT WALLIE

I'M NOT ENCOURAGING OR DISCOURAGING HER-- I JUST WANT HER TO BE HAPPY

I TELL YOU HE'S ONLY AFTER HER DOUGH-- I DON'T CARE WHAT YOU SAY-

THERE YOU GO AGAIN ON THAT SUBJECT

SAY LET ME TELL YOU SOMETHING

WHEN I WAS A YOUNG GIRL AND YOU WERE CALLING ON ME, MY FATHER MADE ONE AWFUL FUSS-- HE SAID YOU WERE A NO GOOD!

HE ACTUALLY FORBID MY SEEING YOU - BECAUSE YOU DIDN'T HAVE A CENT - ALL YOU COULD DO WAS PLAY A MANDOLIN

GUSSIE HAS A HEAP MORE REASON TO SEE WALLIE THAN I EVER HAD TO SEE YOU-- HE AT LEAST HAS A FINE EDUCATION, A GOOD POSITION, A GOOD NAME AND IS GOOD LOOKING - WE OUGHT TO BE GLAD HE LIKES OUR NIECE. I WOULDN'T TALK ABOUT HIM IF I WERE YOU

IT ISN'T BECAUSE YOU WANT TO BE SO KIND AND PROTECTING - IT'S BECAUSE YOU ARE AFRAID SOMEBODY IS GOING TO GET HER FORTUNE - AND YOU WANT A SLICE OF IT YOURSELF - I CAN READ YOU LIKE A BOOK

OH WELL

BRIGGS '22

THE CAPTAIN AND THE KIDS

Directed by

R. DIRKS

